

DEMILITARY

CUSTER CO. NATIONAL FOREST  
BLAINE CO.

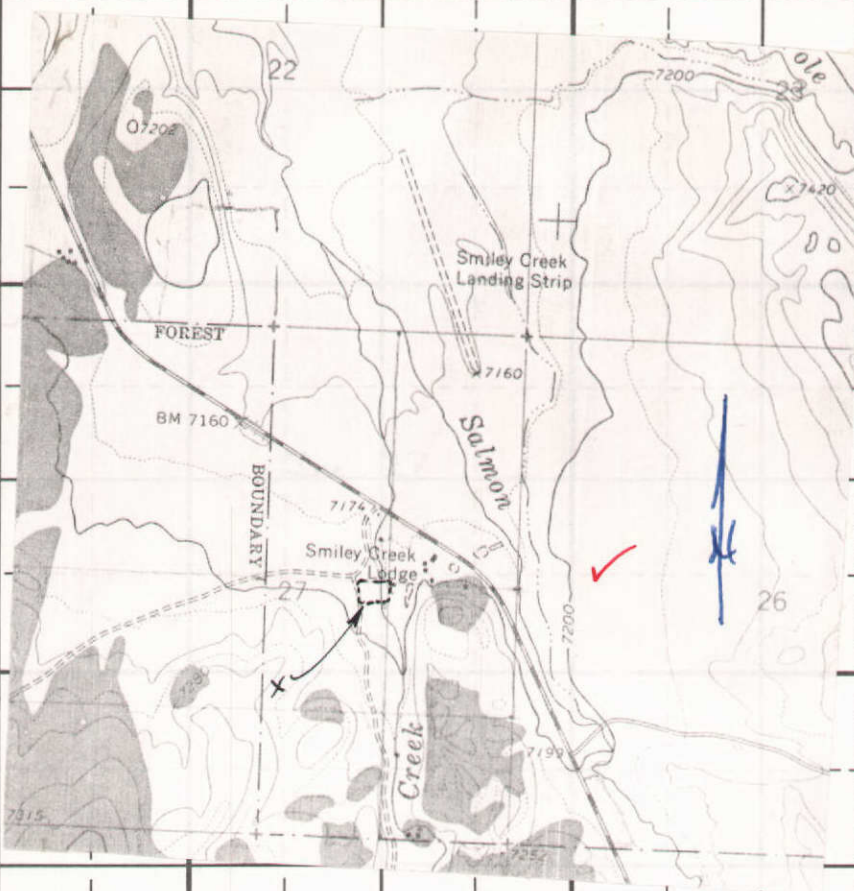



T 2 N R 1413

(Include distance from pump to measuring device, if applicable.)

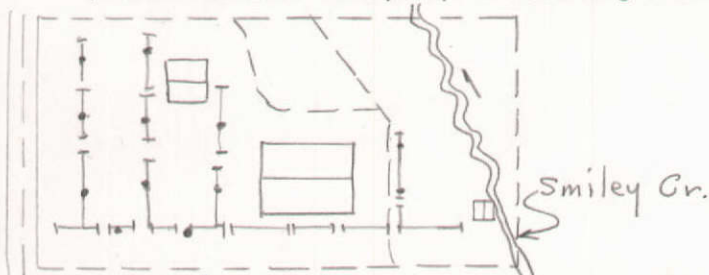

## Centrifugal pump & motor

Place(s) of Use ✓

[illegible]

☒ None

☐ Other

Louy Furberburg  
J. P. Stanton

Checked by

Approved by

Date 12-2-83

Date 12-2-83

Date 5-23-84



NOTICE OF APPLICATION  
FOR WATER RIGHT

NOTICE IS HEREBY GIVEN, That  
the following application(s) have been  
submitted for permit to appropriate  
the public waters of the State of  
Idaho:

37-7953. 71-7076

Name: GLENN, JAMES L.  
Address: P.O. BOX 180, KETCHUM,  
ID 83340

Source: SMILEY CREEK tributary to  
SALMON RIVER

Date Filed: 11/20/1981

Amount: 0.02 cfs

Diversion Point: NWSE Sec 27 T  
07N R 14E, BLAINE CO.

Use: IRRIGATION-- (0.02 cfs)  
from 06/01 to 09/30

Place of Use: NWSE Sec 27 T 07N R  
14E FOR 1 ACRES

Diversion Means: PUMP, PIPELINE,  
SPRINKLER

If issued, the permit(s) will be sub-  
ject to all prior water rights. Protests  
against the granting of any permit  
must be filed with the Director of the  
Idaho Department of Water  
Resources, 1041 Blue Lakes Blvd.  
North, Twin Falls, Idaho, 83301 on or  
before DECEMBER 21, 1981.

A. KENNETH DUNN  
Director

Publish: Wood River Journal--  
December 3, 10, 1981.

ad  
meyer  
12/3/81

State of Idaho  
Department of Water Resources

WATER RIGHT LICENSE

License of Water Right No. 71-7076 Priority November 20, 1981 Amount 0.02 cfs

THIS IS TO CERTIFY, that James L. Glenn  
of Ketchum, Idaho, has complied with the terms and conditions of Permit  
No. 71-7076 issued pursuant to Application for Permit dated November 20, 1981,  
and has submitted proof to the Department of Water Resources on September 1, 1982,  
that he has applied water to a beneficial use; an examination by the Department indicates that the works have a  
capacity for the diversion of 0.11 cfs of water from Smiley Creek,  
tributary to Salmon River, and that the permit holder has applied to a beneficial use and  
established a right to use water as follows:

Beneficial Use	Period of Use	Rate of Diversion	Annual Volume
<u>Irrigation</u>	<u>from April 15 to October 15</u>	<u>at 0.02 cfs</u>	<u>and 1.5 acre feet</u>
	<u>from</u>	<u>at</u>	<u>and</u>
	<u>from</u>	<u>at</u>	<u>and</u>

(both dates inclusive)

Subject, however, to the condition that no more than 0.02 cfs of water be diverted at any one time, and  
that the amount of water so diverted and to which such right is entitled and confined is for the purpose  
aforementioned and is limited to the amount which can actually be beneficially used and shall not exceed  
1.5 acre feet per year, said waters to be diverted within the NW $\frac{1}{4}$ SE $\frac{1}{4}$  Section 27,  
Twp 7N, Rge 14E in the County of Blaine

Description and location of place of use:

Twp.	Range	Sec.	NEW				NW $\frac{1}{4}$				SW $\frac{1}{4}$				SE $\frac{1}{4}$				Totals
			NE $\frac{1}{4}$	NW $\frac{1}{4}$	SW $\frac{1}{4}$	SE $\frac{1}{4}$	NE $\frac{1}{4}$	NW $\frac{1}{4}$	SW $\frac{1}{4}$	SE $\frac{1}{4}$	NE $\frac{1}{4}$	NW $\frac{1}{4}$	SW $\frac{1}{4}$	SE $\frac{1}{4}$	NE $\frac{1}{4}$	NW $\frac{1}{4}$	SW $\frac{1}{4}$	SE $\frac{1}{4}$	
7N	14E	27																	0.5

Total number of acres irrigated 0.5

NOTE: Modifications to or variance from this license must be made within the limits of Section 42-222, Idaho Code, or the applicable Idaho Law. This right may be forfeited by five years of non-use

The right to the use of the water hereby confirmed is restricted and appurtenant to the lands or place of use herein described, and is subject to all prior water rights, as provided by the laws of Idaho.

Witness the seal and signature of the Director, affixed at Boise, Idaho, this 25<sup>TH</sup> day of MAY, 19 84.

RECEIVED

Acting for the

Director

*Norman C. Young*

STATE OF IDAHO  
DEPARTMENT OF WATER RESOURCES  
APPLICATION FOR PERMIT

**APPROVED**

To appropriate the public waters of the State of Idaho

1. Name of applicant James L. Glenn Phone 726-3492

Post office address P. O. Box 180, Ketchum, ID 83340

2. Source of water supply Smiley Creek which is a tributary of Salmon River

3. Location of point of diversion is NW  $\frac{1}{4}$  of SE  $\frac{1}{4}$  of Section 27 Township 7N

Range 14E B.M. Blaine County, additional points of diversion if any: \_\_\_\_\_

4. Water will be used for the following purposes:

Amount 0.02 cfs for irrigation purposes from Jun 1 to Sep 30 (both dates inclusive)  
(cfs or acre-feet per annum)

Amount \_\_\_\_\_ for \_\_\_\_\_ purposes from \_\_\_\_\_ to \_\_\_\_\_ (both dates inclusive)  
(cfs or acre-feet per annum)

Amount \_\_\_\_\_ for \_\_\_\_\_ purposes from \_\_\_\_\_ to \_\_\_\_\_ (both dates inclusive)  
(cfs or acre-feet per annum)

Amount \_\_\_\_\_ for \_\_\_\_\_ purposes from \_\_\_\_\_ to \_\_\_\_\_ (both dates inclusive)  
(cfs or acre-feet per annum)

5. Total quantity to be appropriated:

a. 0.02 cubic feet per second and/or b. \_\_\_\_\_ acre-feet per annum.

6. Proposed diverting works:

a. Description of ditches, flumes, pumps, headgates, etc. Pump, pipeline, sprinklers

b. Height of storage dam \_\_\_\_\_ feet, active reservoir capacity \_\_\_\_\_ acre-feet; total reservoir capacity \_\_\_\_\_ acre-feet, materials used in storage dam: \_\_\_\_\_

Period of year when water will be diverted to storage \_\_\_\_\_ to \_\_\_\_\_ inclusive.  
(Month/Day) (Month/Day)

c. Proposed well diameter is \_\_\_\_\_ inches; proposed depth of well is \_\_\_\_\_ feet.

7. Time required for the completion of the works and application of the water to the proposed beneficial use is 1 years (minimum 1 year - maximum 5 years).

8. Description of proposed uses:

a. If water is not for irrigation:

(1) Give the place of use of water: \_\_\_\_\_  $\frac{1}{4}$  of \_\_\_\_\_  $\frac{1}{4}$  of Section \_\_\_\_\_ Township \_\_\_\_\_

Range \_\_\_\_\_ B.M.

(2) Amount of power to be generated: \_\_\_\_\_ horsepower under \_\_\_\_\_ feet of head.

(3) List number of each kind of livestock to be watered \_\_\_\_\_

(4) Name of municipality to be served \_\_\_\_\_, or number of families to be supplied with domestic water \_\_\_\_\_

(5) If water is to be used for other purposes describe: \_\_\_\_\_

MICROFILMED

b. If water is for irrigation, indicate acreage in each subdivision in the tabulation below:

TWP	RANGE	SEC.	NE¼				NW¼				SW¼				SE¼				TOTALS
			NE¼	NW¼	SW¼	SE¼	NE¼	NW¼	SW¼	SE¼	NE¼	NW¼	SW¼	SE¼	NE¼	NW¼	SW¼	SE¼	
7N	14E	27													0.5				0.5

Total number of acres to be irrigated 0.5

c. Describe any other water rights used for the same purposes as described above.

Lic. 71-7024 (groundwater) is no longer used for irrigation of lawn & trees

9. a. Who owns the property at the point of diversion Applicant

b. Who owns the land to be irrigated or place of use "

c. If the property is owned by a person other than the applicant, describe the arrangement enabling the applicant to make this filing

10. Remarks Land is further described as Lots 17, 18, & 19 of Smiley Cr. Subdiv. #3

(P. D. in Lot 17).

RECEIVED

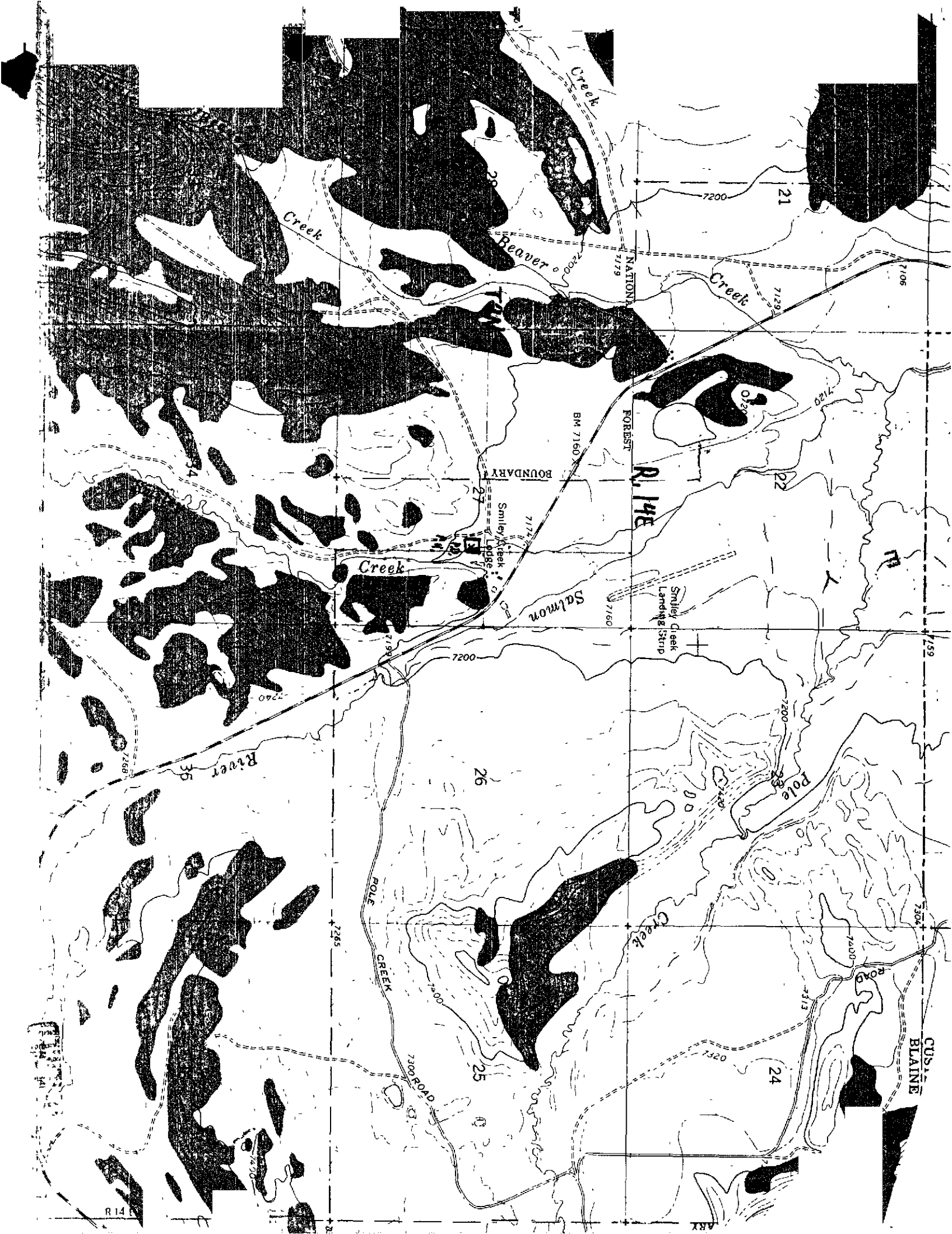





James E. Glenn  
(Applicant)



Proposed Priority 11/20/1981

Received by JS Date 11-20-81 Time 12:02 pm  
Preliminary check by ADM Fee \$ 30.00  
Receipted by JS Date 11-20-81 # 20667  
Publication prepared by mary Date 12/25/81  
Published in Wood River Journal  
Publication dates 12/3 + 12/10/81  
Publication approved mary Date 12/3/81  
Protests filed by: None

Copies of protests forwarded by \_\_\_\_\_  
Hearing held by \_\_\_\_\_ Date \_\_\_\_\_  
Recommended for approval denial by ADM JS

**ACTION OF THE DIRECTOR, DEPARTMENT OF WATER RESOURCES**

This is to certify that I have examined Application for Permit to appropriate the public waters of the State of Idaho No. 71-7076, and said application is hereby APPROVED.

1. Approval of said application is subject to the following limitations and conditions:

- a. SUBJECT TO ALL PRIOR WATER RIGHTS.
- b. Proof of construction of works and application of water to beneficial use shall be submitted on or before May 1, 19 83.
- c. The rate of diversion, if water is to be used for irrigation under this permit, when combined with all other water rights for the same land shall not exceed 0.02 cubic feet per second for each acre of land.
- d. Other: Permit holder shall commence the excavation or construction of diverting works within one year of the date this permit is issued and shall proceed diligently until the project is complete.

Witness my hand this 13<sup>th</sup> day of April, 1982.

L. Glen Saxton  
Chief, Operations Bureau

# AFFIDAVIT of PUBLICATION

**COPY OF NOTICE**

(Paste Here)

*Appl. W.R. Rt 37-7953*  
TITLE OF NOTICE

State of Idaho, }  
County of Blaine } SS

PLAINTIFF ATTORNEY

DEFENDANT

PLAINTIFF

*Dept. W.R. Resource*  
BILL TO

**BORDON O. GLASMAN**

, being first duly sworn, deposes and says that he is the printer (publisher) of the Wood River Journal, a newspaper published every week in Hailey, County of Blaine, State of Idaho, that said newspaper has been continuously and uninterruptedly published for a period of seventy-eight consecutive weeks prior to the first publication of the annexed notice, and is a newspaper qualified to publish legal notices as provided by act of the 1919 session of the legislature of the State of Idaho, known as House Bill 145; that the annexed advertisement was published once

each week for 2 consecutive issues in said newspaper proper and not in a supplement; that the date of the first publication of said advertisement was on the 3 day of Dec., 1981, and the date of the last publication was on the 10 day of Dec., 1981.

Subscribed and sworn to before me this 10<sup>th</sup>

day of December, 1981.  
(SEAL)

*Roberta J. Kender*

NOTARY PUBLIC

**WOOD RIVER JOURNAL**

Hailey, Idaho

## COST OF PUBLICATION

Numer of Picas per Line 13  
Number of Lines in Notice 37  
Number of Insertions 2  
Lines tabular at \_\_\_\_\_ 4¢ / Pica  
37 Lines straight at 14.43 3¢ / Pica  
37 Subsequent lines at 9.62 2¢ / Pica

TOTAL COST 24.05

### PUBLICATION RATES

(Idaho Code Rev. Statutes 1980)

7-8 pt per line straight	4¢ / Pica
7-8 pt per line tabular	4¢ / Pica
7-8 pt per line successive insertions	2¢ / Pica

3 No DEC 899  
DEC 12 1981

Idaho State Bar Association Resources  
Southern District Office

---

**NOTICE OF APPLICATION  
FOR WATER RIGHT**

NOTICE IS HEREBY GIVEN, That  
the following application(s) have been  
submitted for permit to appropriate  
the public waters of the State of  
Idaho:

**37-7953**

**Name:** GLENN, JAMES L

**Address:** P.O. BOX 180, KETCHUM,  
ID 83340

**Source:** SMILEY CREEK tributary to  
SALMON RIVER

**Date Filed:** 11/20/1981

**Amount:** 0.02 cfs

**Diversion Point:** NWSE Sec 27 T  
07N R 14E, BLAINE CO

**Use:** IRRIGATION-- (0.02 cfs)  
from 06/01 to 09/30

**Place of Use:** NWSE Sec 27 T 07N R  
14E FOR 1 ACRES

**Diversion Means:** PUMP, PIPELINE,  
SPRINKLER

If issued, the permit(s) will be sub-  
ject to all prior water rights. Protests  
against the granting of any permit  
must be filed with the Director of the  
Idaho Department of Water  
Resources, 1041 Blue Lakes Blvd.  
North, Twin Falls, Idaho, 83301 on or  
before DECEMBER 21, 1981.

A KENNETH DUNN  
Director

Publish Wood River Journal-  
December 3, 10, 1981.

---





State of Idaho

## DEPARTMENT OF WATER RESOURCES

STATE OFFICE, 450 W. State Street, Boise, Idaho

JOHN V. EVANS

Governor

A. KENNETH DUNN

Director

Mailing address:

Statehouse

Boise, Idaho 83720

(208) 334-4440

May 31, 1984

RE: Permit No. 71-7076

James L. Glenn  
Box 180  
Ketchum, ID 83340

Dear Mr. Glenn:

Enclosed herewith is a copy of the Water Right License issued on the above referenced Permit.

Sincerely,

JIM JOHNSON  
Water Distribution Supervisor

JJ:sc

Enclosure

**MICROFILMED**

State of Idaho  
DEPARTMENT OF WATER RESOURCES  
FIELD REPORT

71-2076

Permit No.

CONTACT WITH PERMIT HOLDER

	DATE	INITIALS	REMARKS
<input type="checkbox"/> Appointment letter mailed:	12-14-1982 2-9-1983	<u>  H  </u> <u>  H  </u>	
<input type="checkbox"/> Telephone call made: (List Telephone No. used)			
<input type="checkbox"/> Appointment scheduled for: (Date, time, location)			

EXAMINATION

11:00 AM  
Date 8/16/1983 Accompanied by ✓ No one Total Q measured 0.11 cfs ✓  
If source is surface water, estimate total flow of source 6.0 cfs  
Methods of measurement pressure gauge Meets Permit requirements? yes

Measurement calculations: 3/16 Nozzle's TURFCO HEADS #7508 84ds Run @ one time  
30 PSI / 5.97 gpm each Hd  
(30 Ac Ft/Ac)(0.5 Acres) = 1.5 Ac Ft/ANN. ✓

WELL/DIVERSION* NO.	HP	MOTOR MAKE	MOTOR SERIAL NO.	PUMP MAKE	PUMP SERIAL NO.	MEASURING DEVICE TYPE	CONDITION OF MEAS. DEV.	REMARKS
<u>1</u>	<u>2</u>	<u>JACC.</u>	<u>N/A</u>	<u>-</u>			<u>None</u>	

System Description pump from Cr. to 1/2 Ac lawn w/ Sprinklers  
Centrifugal pump & motor 1 1/2" dia. Intake line.

\*Code with map on reverse side. Disregard code if only one.

RECOMMENDED AMOUNTS

USE	Q (cfs)	V (afa)	FROM	TO
<u>IRRIGATION ✓</u>	<u>0.02 ✓</u>	<u>1.5 ✓</u>	<u>June +</u>	<u>Sept 30</u>
			<u>4-15</u>	<u>10-15</u>
			<u>183 days</u>	
Total	<u>0.02 ✓</u>	<u>1.5 ✓</u>		

Remarks Smiley Cr. Water is collected into a Box in  
Area of the Stream where the pump diverts the  
water to it's place of use. 2" dia PVC pipe  
is used to carry the water from the stream

MICROFILMED

MAP (Attach Aerial Photo)

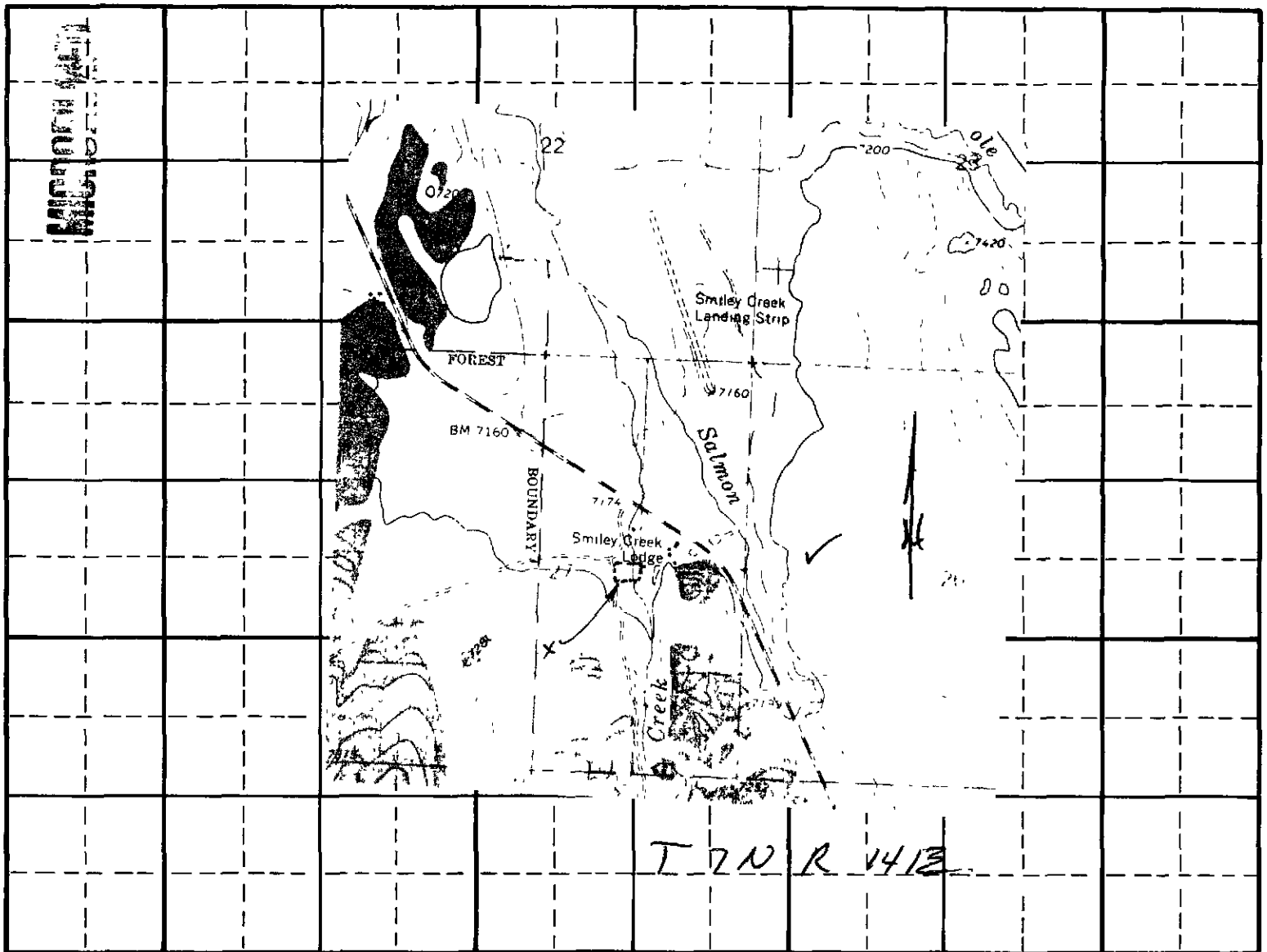

SCHEMATIC DIAGRAM OF SYSTEM

(Include distance from pump to measuring device, if applicable.)

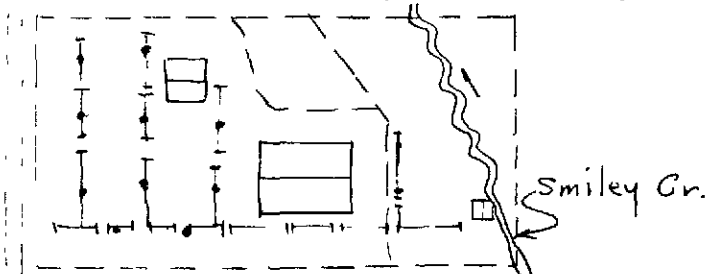

Point(s) of diversion: ☒ NW 1/4 SE 1/4, Sec 27 T. 7 N. R. 14 E.  
CENTRIFUGAL PUMP, 1/2 INCH MOTOR

Place(s) of Use ☒

TWP.	RGE.	SEC.	NE 1/4				NW 1/4				SW 1/4				SE 1/4				TOTALS
			NE 1/4	NW 1/4	SW 1/4	SE 1/4	NE 1/4	NW 1/4	SW 1/4	SE 1/4	NE 1/4	NW 1/4	SW 1/4	SE 1/4	NE 1/4	NW 1/4	SW 1/4	SE 1/4	
7N	14E	27														0.5			0.5

Recommended Amendments:

- ☐ Change P.D. as reflected above ☐ Add P.D. as reflected above ☒ None  
☐ Change P.U. as reflected above ☐ Add P.U. as reflected above ☐ Other

Examiner's Signature Ray J. Walker  
 Checked by J. E. Martin  
 Approved by Ray Walker

Date 12-2-83  
 Date 12-2-83  
 Date 5-23-84





**STATE OF IDAHO**  
**DEPARTMENT OF WATER RESOURCES**  
*SOUTHERN REGION*

John V. Evans  
Governor

C. Stephen Allred  
Director

1041 Blue Lakes Blvd. North  
Twin Falls, Idaho 83301  
(208) 734-3578

December 14, 1982

James L. Glenn  
Box 180  
Ketchum, Idaho 83340

Re: Permit 71-7076

Dear Mr. Glenn:

We acknowledge receipt of the affidavit submitted as proof of beneficial use for the above referenced permit.

Before a license can be issued, a field examination must be made by a representative of this Department. We cannot tell just when this examination will be made, but our examiner will try to contact you at the time he makes the examination so that you may show him the system.

Field examinations must be done while the system is in operation. For this reason we concentrate on irrigation permits during the summer months and do examinations on permits for other uses during the non-irrigating months.

If you have any questions regarding the field examination, please contact our office.

Sincerely,

Gary L. Funderburg  
Sr. Water Resource Agent

LOH:GLF:marya

**MICROFILMED**

James H. Lee

Box 180

Ketchikan, Idaho 83340



SEP 1 1982

Department of Water Resources  
IDAHO DEPARTMENT OF WATER RESOURCES  
STATEHOUSE  
BOISE, IDAHO 83720

RECEIVED

# DEPARTMENT OF WATER RESOURCES

The Idaho Department of Water Resources will consider this card as a statement that the permit holder(s) has completed development to the extent shown below of Permit No. 71-7076.

Name(s) of Permit Holder: Glenn, JAMES L.

Post Office Address: Box 180, KETCHUM, IDAHO 83340

Tel. No. 726-3492

Source of Water: Smiley Creek

Extent of Use: ☐ Domestic \_\_\_\_\_ (number of households)  
☐ Stockwater \_\_\_\_\_ (number and type of stock)  
☒ Irrigation .5 (acres)  
☐ Other \_\_\_\_\_

Measuring Device: Required? ☐ Yes ☐ No Installed? ☐ Yes ☐ No

Access Port: Required? ☐ Yes ☐ No Installed? ☐ Yes ☐ No

The above information is a true statement of the extent to which the above numbered permit has been developed.

8-29-82

Date

**RECORDED**

James L. Glenn  
Signature of Permit Holder



July 7, 1982

James L. Glenn  
P. O. Box 180  
Ketchum, ID 83340

Dear Mr. Glenn:

Re: Permit No. 71-7076

Enclosed is the statement of beneficial use postcard which you submitted for the above-referenced permit.

I'm returning the postcard since there is a discrepancy between the permit which indicates that irrigation is the proposed use and the postcard which indicates that domestic is the proposed use. I'm assuming this was just an error since the acreage is so small.

For your convenience, I've enclosed another postcard.

If you have any questions concerning this matter, please feel free to contact me.

Sincerely,

RITA I. FLECK  
Sr. Secretary

Enclosure

State of Idaho  
Department of Water Resources

APPLICATION FOR PERMIT ANALYSIS SHEET

GLENN, James L.

INITIAL REVIEW BY: ADM

APPLICATION NUMBER: 71-7076

CHECK:

- ☒ Source.  
☒ Point of diversion.  
☒ County.  
☒ Quantity of water and period of use.  
☒ Description of diverting works.  
☒ Time required for beneficial use of water.  
☒ Place of use or acres irrigated.  
☒ Map.  
☒ Signature.  
☒ Fee.  
☐ Yes ☒ No Field check required.  
☐ Yes ☒ No Critical groundwater area.  
☐ Yes ☒ No Request dam safety information. Sent by: \_\_\_\_\_ Date: \_\_\_\_\_  
☒ Yes ☒ No\* In form to receipt.

Field check by: \_\_\_\_\_

Date: \_\_\_\_\_

Comments: \_\_\_\_\_

\*REQUEST THE FOLLOWING ADDITIONAL INFORMATION FROM THE APPLICANT: \_\_\_\_\_

SEND COPIES TO:

- ☐ Idaho State Health Department. Copies sent by: \_\_\_\_\_ Date: \_\_\_\_\_  
☐ Idaho Fish and Game Department. \_\_\_\_\_  
☐ Idaho Department of Lands. \_\_\_\_\_  
☐ U.S. Bureau of Land Management. \_\_\_\_\_  
☐ U.S. Forest Service. \_\_\_\_\_  
☐ Other \_\_\_\_\_

PROCESSING:

- ☐ Yes ☒ No Platted by: ADM Map No. W-20  
☐ Yes ☒ No Other rights on same place of use. None listed on P/U Report  
☒ Yes ☐ No\* In form for advertising.  
Final date for protests: 12/21/81  
☐ Yes ☐ No Protests received. If yes, record information on 4th page of application.

FINAL REGIONAL PROCESSING REVIEW:

- ☒ Affidavit of publication received. Date: 12/14/81  
☒ Application published correctly. If not, record action taken: \_\_\_\_\_  
☒ Fee amount, receipt date & number, recorded on application.  
☒ Publication dates and paper, recorded on application.  
☒ Protests, dates, withdrawal, etc., recorded on application.  
☒ Recommendation & initial, recorded on application.  
☐ Yes ☒ No Measuring device required.  
☐ Yes ☒ No Access port required.  
☐ Yes ☒ No Will water be delivered by watermaster? If yes, what district? \_\_\_\_\_  
☒ 11/20/81 Date of priority recommended.  
Special conditions of approval or cover letter. None

RECEIVED

RECEIVED

MAR 18 1982

By: ADM

Date: 1/11/82

STATE OFFICE REVIEW:

31% cond

Department of Water Resources

RECEIVED

JAN 14 1982

- ☐ See attached sheet for more information.

By: Reyn

Date: 4-12-82

Department of Water Resources

POINT OF DIVERSION AND STREAM INDEX INFORMATION

TRACT	SEC	TWP	RGE	gov't lot	rediv. (R)	REACH
NW SE	27	7N	14E			0.8

IDAHO STREAM CODE INDEX

272.0.092.0.470.0.-----

TRACT SEC TWP RGE gov't rediv. REACH  
lot (R)

IDAHO STREAM CODE INDEX

TRACT SEC TWP RGE gov't rediv. REACH  
lot (R)

IDAHO STREAM CODE INDEX

TRACT SEC TWP RGE gov't rediv. REACH  
lot (R)

IDAHO STREAM CODE INDEX

TRACT SEC TWP RGE gov't rediv. REACH  
lot (R)

IDAHO STREAM CODE INDEX

MICROFILMED

Field Check?

Got up to Processing Section —

The way I see this, it looks like its in the  
wrong basin. To me it looks like it should be  
in Basin 71. (3)

horen

It appears that the source  
should be in Basin 71

Please correct

Jim 3/1/82

RECEIVED

MAR 18 1982

Department of Water Resources  
Southern District Office

Jim:

We have changed this to 71-7076 on our records,  
& are re-entering it on the Computer.

The 37-7953 Number has not been deleted from the  
Auditor's Computer by us.

MICROFILMED

old number  
coder RC 4/12/82

Lf.

RECEIVED

MAR 22 1982

Department of Water Resources

SELECTION CARD = 277294

\*\*\* NO RECORD FOUND FOR THIS RIGHT \*\*\*  
\*\*\* SELECTION DISCARDED \*\*\*

SELECTION CARD = 277295

\*\*\* NO RECORD FOUND FOR THIS RIGHT \*\*\*  
\*\*\* SELECTION DISCARDED \*\*\*

SELECTION CARD = 277296

\*\*\* NO RECORD FOUND FOR THIS RIGHT \*\*\*  
\*\*\* SELECTION DISCARDED \*\*\*

SELECTION CARD = 277297

\*\*\* NO RECORD FOUND FOR THIS RIGHT \*\*\*  
\*\*\* SELECTION DISCARDED \*\*\*

SELECTION CARD = 277298

\*\*\* NO RECORD FOUND FOR THIS RIGHT \*\*\*  
\*\*\* SELECTION DISCARDED \*\*\*

SELECTION CARD = 297620

\*\*\* NO RECORD FOUND FOR THIS RIGHT \*\*\*  
\*\*\* SELECTION DISCARDED \*\*\*

SELECTION CARD = 358011

\*\*\* NO RECORD FOUND FOR THIS RIGHT \*\*\*  
\*\*\* SELECTION DISCARDED \*\*\*

SELECTION CARD = 358012

\*\*\* NO RECORD FOUND FOR THIS RIGHT \*\*\*  
\*\*\* SELECTION DISCARDED \*\*\*

SELECTION CARD = 377957

\*\*\* NO RECORD FOUND FOR THIS RIGHT \*\*\*  
\*\*\* SELECTION DISCARDED \*\*\*

SELECTION CARD = 377953

\*\*\* NO RECORD FOUND FOR THIS RIGHT \*\*\*  
\*\*\* SELECTION DISCARDED \*\*\*

SELECTION CARD = 477772

\*\*\* NO RECORD FOUND FOR THIS RIGHT \*\*\*  
\*\*\* SELECTION DISCARDED \*\*\*

SELECTION CARD = 358007

SELECTION CARD = 437173

SELECTION CARD = 437174

SELECTION CARD = 437175

SELECTION CARD = 457485

SELECTION CARD = 457486

RECEIVED  
JAN 1964



Z1-2026

GLENN, JAMES L.

P.O. BOX 180, KETCHUM, ID 83340

Source: SMILEY CREEK tributary to SALMON RIVER

Date Filed: 11/20/1981

Amount 0.02 CFS

Diversion Point: NWSE Sec 27 T 07N R 14E, BLAINE Co.

Use: IRRIGATION (0.02 CFS) from 06/01 to 09/30

Place of Use: NWSE Sec 27 T 07N R 14E FOR 1 ACRES

Diversion Means: PUMP, PIPELINE, SPRINKLERS

NOTICE OF APPLICATION FOR WATER RIGHT

Notice is hereby given that the following application(s) have been submitted for permit to appropriate the public waters of the State of Idaho:

---

71-7076

GLENN, JAMES L.

P.O. BOX 180, KETCHUM, ID 83340

Source: SMILEY CREEK tributary to SALMON RIVER

Date Filed: 11/20/1981

Amount: 0.02 CFS

Diversion Point: NWSE Sec 27 T 07N R 14E, BLAINE Co.

Use: IRRIGATION (0.02 CFS) from 06/01 to 09/30

Place of Use: NWSE Sec 27 T 07N R 14E FOR 1 ACRES

Diversion Means: PUMP, PIPELINE, SPRINKLERS

---

If issued, the permit(s) will be subject to all prior water rights. Protests against the granting of any permit must be filed with the Director of the Idaho Department of Water Resources, 1041 Blue Lakes Blvd. North, Twin Falls, Idaho 83301 and received on or before DECEMBER 21, 1981.

A. KENNETH DUNN

Director

Published 12/3 & 12/10/81.

RECEIVED

**NOTICE OF APPLICATION  
FOR WATER RIGHT**

NOTICE IS HEREBY GIVEN, That  
the following application(s) have been  
submitted for permit to appropriate  
the public waters of the State of  
Idaho:

**27-2822 71-7676**

Name: GLENN, JAMES L.

Address: P.O. BOX 180, KETCHUM,  
ID 83340

Source: SMILEY CREEK tributary to  
SALMON RIVER

Date Filed: 11/20/1981

Amount: 0.02 cfs

Diversi on Point: NWSE Sec 27 T  
07N R 14E, BLAINE CO

Use: IRRIGATION-- (0.02 cfs)

from 06/01 to 09/30

Place of Use: NWSE Sec 27 T 07N R  
14E FOR 1 ACRES

Diversi on Means: PUMP, PIPELINE,  
SPRINKLER

If issued, the permit(s) will be sub-  
ject to all prior water rights. Protests  
against the granting of any permit  
must be filed with the Director of the  
Idaho Department of Water  
Resources, 1041 Blue Lakes Blvd.  
North Twin Falls, Idaho, 83301 on or  
before DECEMBER 21, 1981.

A. KENNETH DUNN

Director

Publi sh: Wood River Journal--  
October 3, 1981.

*ad  
m  
12/3/81*

**S T A T E   O F   I D A H O**  
**DEPARTMENT OF WATER RESOURCES**

---

**STATEHOUSE**  
**BOISE, IDAHO 83720**  
**(208) 334-4440**

**GLENN, JAMES L.**  
**P.O. BOX 180**  
**KETCHUM, ID 83340**

**APRIL        28, 1982**

**RE:   PERMIT NO.   71-7076**

**DEAR PERMIT HOLDER:**

**ENCLOSED IS A COPY OF YOUR APPROVED APPLICATION FOR PERMIT.   WE DIRECT YOUR ATTENTION TO THE CONDITIONS OF APPROVAL ON THE FOURTH PAGE.**

**WE HAVE ENCLOSED A FORM ENTITLED "MAKING PROOF OF BENEFICIAL USE".   PLEASE READ THE INSTRUCTIONS CAREFULLY SINCE YOU MUST TAKE FURTHER ACTION TO DEVELOP THIS PERMIT INTO A LICENSE.**

**SINCERELY,**

**DAVID R. TUTHILL, JR., P.E.**  
**SUPERVISOR, WATER ALLOCATION SECTION**

**ENCLOSURE**

**RECEIVED**

STATE OF IDAHO  
DEPARTMENT OF WATER RESOURCES  
Southern Region

---

1041 Blue Lakes Blvd N.  
Twin Falls, Idaho 83301  
(208) 734-3578

NOVEMBER 25, 1981

Wood River Journal  
P.O. Box 988  
Hailey ID 83333

Gentlemen:

Enclosed you will find a legal notice which we wish to have published on the dates indicated (once a week for two consecutive weekly issues) in your newspaper. We have allowed ample time for you to submit a galley proof to this office for review before the first publication date. If you cannot publish the notice on the proposed dates, please contact us immediately.

An affidavit of publication must be submitted to the Department along with the publication bill. Your cooperation is appreciated.

Please send the affidavit of publication and publication billing to this office before DECEMBER 21, 1981.

Yours truly,

Mary A. Hill  
Secretary

Encl.

MICROFILMED