

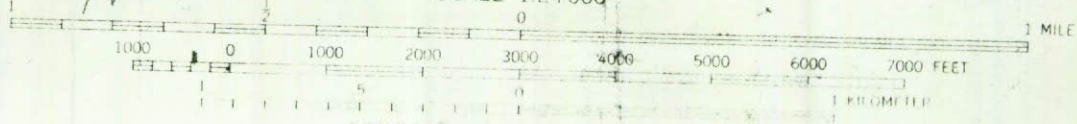

9.2 MI. TO U.S. 93 682 42°30' 683 (CUSTER 1:125 000) 685 40' 686

R. P. L.

SCALE 1:24 000



CONTOUR INTERVAL 40 FEET  
DATUM IS MEAN SEA LEVEL

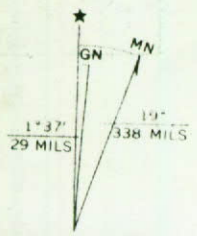



# MAP (Attach Aerial Photo)



## SCHEMATIC DIAGRAM OF SYSTEM

(Include distance from pump to measuring device, if applicable.)

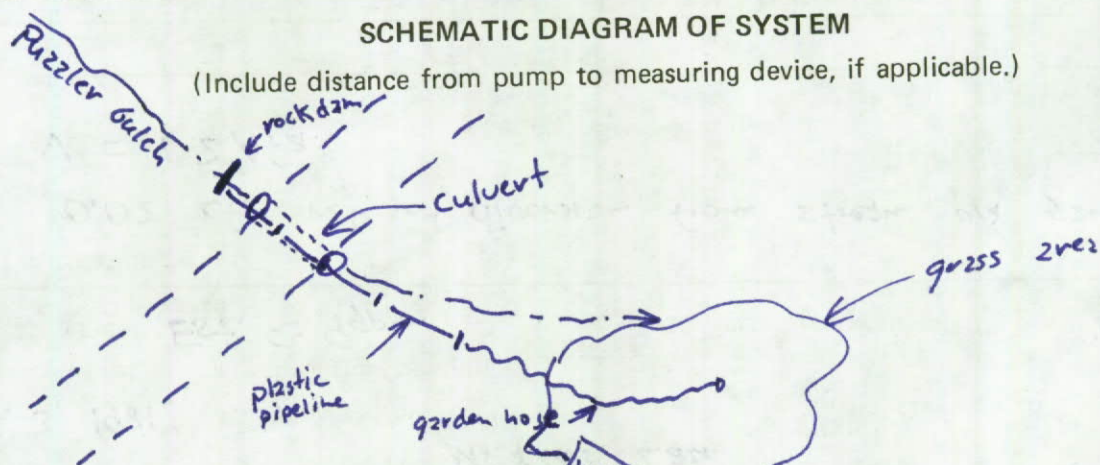

Point(s) of diversion: (unsurveyed) NE 1/4 SW 1/4 Sec. 9 T. 12 N. R. 15 E., B.M.

Place(s) of Use

TWP.	RGE.	SEC.	NE%				NW%				SW%				SE%				TOTALS
			NE%	NW%	SW%	SE%	NE%	NW%	SW%	SE%	NE%	NW%	SW%	SE%	NE%	NW%	SW%	SE%	
12N.	15E.	9									X								

Recommended Amendments:

- ☒ Change P.D. as reflected above  
☒ Change P.U. as reflected above

Add P.D. as reflected above  
Add P.U. as reflected above

☐ None  
☐ Other

Examiner's Signature

Checked by

Approved by

Date

Date

Date

9/4/81

11-24-81

1/14/82



State of Idaho  
Department of Water Resources

WATER RIGHT LICENSE

License of Water Right No. 72-7094 Priority January 3, 1980 Amount 0.02 cfs

THIS IS TO CERTIFY, that Harry &/or Wanda Lau  
of Pocatello, Idaho, has complied with the terms and conditions of Permit  
No. 72-7094 issued pursuant to Application for Permit dated January 3, 1980,  
and has submitted proof to the Department of Water Resources on September 1, 1981,  
that he has applied water to a beneficial use; an examination by the Department indicates that the works have a  
capacity for the diversion of 0.02 cfs of water from Puzzler Gulch,  
tributary to Yankee Fork Salmon River, and that the permit holder has applied to a beneficial use and  
established a right to use water as follows:

Beneficial Use	Period of Use	Rate of Diversion	Annual Volume
<u>Domestic</u> <u>(1 unit)</u>	from <u>January 1</u> to <u>December 31</u>	at <u>0.02</u> cfs and	<u>1.2</u> acre feet
	from _____ to _____	at _____ cfs and	_____
	from _____ to _____	at _____ cfs and	_____
(both dates inclusive)			

Subject, however, to the condition that no more than 0.02 cfs of water be diverted at any one time, and  
that the amount of water so diverted and to which such right is entitled and confirmed is for the purpose  
aforementioned and is limited to the amount which can actually be beneficially used and shall not exceed  
1.2 acre feet per year, said waters to be diverted within the (unsurveyed) NE $\frac{1}{4}$ SW $\frac{1}{4}$ , Section  
9, Twp. 12N, Rge. 15E in the County of Custer

Description and location of place of use:

Twp.	Range	Sec.	NE $\frac{1}{4}$				NW $\frac{1}{4}$				SW $\frac{1}{4}$				SE $\frac{1}{4}$				Totals
			NE $\frac{1}{4}$	NW $\frac{1}{4}$	SW $\frac{1}{4}$	SE $\frac{1}{4}$	NE $\frac{1}{4}$	NW $\frac{1}{4}$	SW $\frac{1}{4}$	SE $\frac{1}{4}$	NE $\frac{1}{4}$	NW $\frac{1}{4}$	SW $\frac{1}{4}$	SE $\frac{1}{4}$	NE $\frac{1}{4}$	NW $\frac{1}{4}$	SW $\frac{1}{4}$	SE $\frac{1}{4}$	
12N	15E	9																	

Total number of acres irrigated \_\_\_\_\_

NOTE: Modifications to or variance from this license must be made within the limits of Section 42-222, Idaho Code, or the applicable Idaho Law. This right may be forfeited by five years of non-use.

The right to the use of the water hereby confirmed is restricted and appurtenant to the lands or place of use herein described, as provided by the laws of Idaho.

Witness the seal and signature of the Director, affixed at Boise, Idaho, this 29 day of  
September, 19 82.

Director

J. J. Dyer

STATE OF IDAHO  
DEPARTMENT OF WATER RESOURCES  
APPLICATION FOR PERMIT

RECEIVED  
APPROVED  
JAN 3 1980

To appropriate the public waters of the State of Idaho

Department of Water Resources

Phone 232-4112 District Office

1. Name of applicant Harry and/or Wanda Lau

Post office address Route 3 - Box 222 - Pocatello, Idaho 83201

2. Source of water supply Puzzler Gulch which is a tributary of Yankee Fork Salmon River

3. Location of point of diversion is unsurveyed NW  $\frac{1}{4}$  of SW  $\frac{1}{4}$  of Section 9 Township 12N

Range 15E B.M. Custer County, additional points of diversion if any: \_\_\_\_\_

4. Water will be used for the following purposes:

Amount .04 for domestic purposes from Jan 1 to Dec 31 (both dates inclusive)  
(cfs or acre-feet per annum)

Amount \_\_\_\_\_ for \_\_\_\_\_ purposes from \_\_\_\_\_ to \_\_\_\_\_ (both dates inclusive)  
(cfs or acre-feet per annum)

Amount \_\_\_\_\_ for \_\_\_\_\_ purposes from \_\_\_\_\_ to \_\_\_\_\_ (both dates inclusive)  
(cfs or acre-feet per annum)

Amount \_\_\_\_\_ for \_\_\_\_\_ purposes from \_\_\_\_\_ to \_\_\_\_\_ (both dates inclusive)  
(cfs or acre-feet per annum)

5. Total quantity to be appropriated:

a. .04 cubic feet per second and/or b. \_\_\_\_\_ acre-feet per annum.

6. Proposed diverting works:

a. Description of ditches, flumes, pumps, headgates, etc. pipeline from stream to motor home  
Some water maybe used to water grass

b. Height of storage dam \_\_\_\_\_ feet, active reservoir capacity \_\_\_\_\_ acre-feet; total reservoir  
capacity \_\_\_\_\_ acre-feet, materials used in storage dam: \_\_\_\_\_

Period of year when water will be diverted to storage \_\_\_\_\_ to \_\_\_\_\_ inclusive.  
(Month/Day) (Month/Day)

c. Proposed well diameter is \_\_\_\_\_ inches; proposed depth of well is \_\_\_\_\_ feet.

7. Time required for the completion of the works and application of the water to the proposed beneficial  
use is 2 years (minimum 1 year - maximum 5 years).

8. Description of proposed uses:

a. If water is not for irrigation: unsurveyed  
(1) Give the place of use of water: NW  $\frac{1}{4}$  of SW  $\frac{1}{4}$  of Section 9 Township 12N

Range 15E B.M.

(2) Amount of power to be generated: \_\_\_\_\_ horsepower under \_\_\_\_\_ feet of head.

(3) List number of each kind of livestock to be watered \_\_\_\_\_

(4) Name of municipality to be served \_\_\_\_\_, or number of families to be  
supplied with domestic water 1.

(5) If water is to be used for other purposes describe: \_\_\_\_\_

**b. If water is for irrigation, indicate acreage in each subdivision in the tabulation below:**

[illegible]

Total number of acres to be irrigated \_\_\_\_\_

c. Describe any other water rights used for the same purposes as described above. \_\_\_\_\_

9. a. Who owns the property at the point of diversion Forest Service

b. Who owns the land to be irrigated or place of use Forest Service

c. If the property is owned by a person other than the applicant, describe the arrangement enabling the applicant to make this filing P. D. & P. U. are in the Honey Girl mining claim, which the applicants own

10. Remarks \_\_\_\_\_



9.2 MI. TO U.S. 93 682 42'30" 683 (CUSTER 1:125 000) 685 40' 686

R.T.S. E.

SCALE 1:24 000

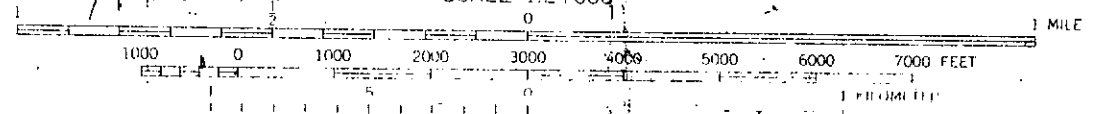

CONTOUR INTERVAL 40 FEET  
DATUM IS MEAN SEA LEVEL

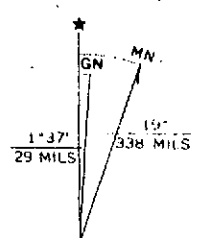

UTM GRID AND 1963 MAGNETIC NORTH  
DECLINATION AT CENTER OF SHEET

[illegible]

BE IT KNOWN that the undersigned hereby makes application for permit to appropriate the public waters of the State of Idaho as herein set forth.

Harry Lou Wanda Lee  
(Applicant)

Proposed Priority 1/3/80

Received by TGB Date 1-3-80 Time 4:00

Preliminary check by g Fee \$ 20<sup>00</sup> # 17049

Receipted by TGB Date 1-3-80

Publication prepared by ADP Date 1/9/80

Published in Custer Publishing Co

Publication dates 1/24 + 1/31/80

Publication approved \_\_\_\_\_ Date \_\_\_\_\_

Protests filed by: \_\_\_\_\_

Copies of protests forwarded by \_\_\_\_\_

Hearing held by \_\_\_\_\_ Date \_\_\_\_\_

Recommended for approval denial by LJ

#### ACTION OF THE DIRECTOR, DEPARTMENT OF WATER RESOURCES

This is to certify that I have examined Application for Permit to appropriate the public waters of the State of Idaho No. 72-7094, and said application is hereby approved.

1. Approval of said application is subject to the following limitations and conditions:

- a. SUBJECT TO ALL PRIOR WATER RIGHTS.
- b. Proof of construction of works and application of water to beneficial use shall be submitted on or before March 1, 19 82.
- c. The rate of diversion, if water is to be used for irrigation under this permit, when combined with all other water rights for the same land shall not exceed 0.02 cubic feet per second for each acre of land.
- d. Other: \_\_\_\_\_

Witness my hand this 22<sup>nd</sup> day of February, 19 80.

L. Glen Saxton  
Chief, Operations Bureau



# AFFIDAVIT OF PUBLICATION

State of Idaho, County of Custer, ss:

I, MARGARET PARKS  
Publisher of the Challis Messenger,  
a weekly newspaper, published at  
Challis, Idaho, do solemnly swear  
that the notice hereto attached and  
made a part hereof, was published  
in the regular and entire issue of  
the Challis Messenger for 2  
consecutive weeks, commencing with  
the issue dated JAN 24,  
1980 and ending with the issue  
dated JAN 31, 1980.

Margaret Parks  
Subscribed and sworn to before  
me this 11 day of February,  
1980.

Shondia M. Jones  
Notary Public, residing at Challis,  
Idaho. My commission expires on  
April 30, 1983.



ER — THURSDAY, JAN. 24, 1980

## NOTICE OF APPLICATION FOR WATER RIGHT

Notice is hereby given that the  
following applications have been  
submitted for permit to appropriate  
the public waters of the State of  
Idaho:

72-7093

LAU, HARRY &/or WANDA  
ROUTE 3, BOX 222, POCA TELLO,  
ID 83201

Source: SALMON RIVER,  
YANKEE FORK tributary to  
SALMON RIVER

Date Filed: 01/03/1980

Amount: 0.80 CFS

Diversion Point: NESW Sec 09 T 12N  
R 15E, CUSTER Co.

Use: MINING (0.80 CFS) from 04/01  
to 11/01

Place of Use: NESW NWSE Sec 09 T  
12N R 15E

Diversion Means: PUMP TO  
DREDGE

72-7094

LAU, HARRY &/or WANDA  
ROUTE 3, BOX 222, POCA TELLO,  
ID 83201

Source: PUZZLER GULCH  
tributary to SALMON RIVER,  
YANKEE FORK

Date Filed: 01/03/1980

Amount: 0.04 CFS

Diversion Point: NWSW Sec 09 T 12N  
R 15E, CUSTER Co.

Use: DOMESTIC (0.04 CFS) from  
01/01 to 12/31

Place of Use: NWSW Sec 09 T 12N R  
15E

Diversion Means: PIPELINE  
FROM STREAM TO MOBIL HOME

If issued, the permits will be  
subject to all prior water rights.  
Protests against the granting of any  
permit must be filed with the  
Director of the Idaho Department of  
Water Resources, 1041 Blue Lakes  
Blvd. North, Twin Falls, Idaho 83301  
and received on or before  
FEBRUARY 11, 1980.

C. STEPHEN ALLRED

Director

Pub. 1/24 & 1/31/80.

000

RECEIVED  
FEB 11 1980  
IDAHO DEPARTMENT OF  
WATER RESOURCES

February 8, 1982

RE: Permit No. 72-7094

Harry &/or Wanda Lau  
Route #3, Box 222  
Pocatello, ID 83201

Dear Mr. and Mrs. Lau:

Enclosed herewith is a copy of the Water Right License issued on the above referenced Permit.

Sincerely,



JIM JOHNSON  
Water Distribution Supervisor

JJ:kw  
Enclosure

MICROFILMED





State of Idaho  
**DEPARTMENT OF WATER RESOURCES**  
STATE OFFICE, 450 W. State Street, Boise, Idaho

JOHN V. EVANS  
Governor

C. STEPHEN ALLRED  
Director

Mailing address:  
Statehouse  
Boise, Idaho 83720  
(208) 334-4440

January 18, 1982

RE: Permit No. 72-7094

Harry &/or Wanda Lau  
Route #3, Box 222  
Pocatello, ID 83201

Dear Mr. and Mrs. Lau:

A representative of this Department has made an examination of the works covered by your Permit No. **72-7094**, and has found the following:

Amount of water that can be recognized as beneficially used under  
Idaho law: **0.02 cfs** Source: **Puzzler Gulch**

The maximum quantity diverted shall not exceed **1.2** acre feet per year.

Point(s) of diversion: (unsurveyed) **NE $\frac{1}{4}$ SW $\frac{1}{4}$** , Sec. 9, Twp. 12N, Rge. 15E, Custer  
County

Beneficial use: Domestic use for 1 unit within the (unsurveyed) **NE $\frac{1}{4}$ SW $\frac{1}{4}$** , Sec.  
**9** Twp. 12N, Rge. 15E

Priority date established: January 3, 1980

Conditions (if any):

If you do not concur with these findings please contact us within 10 days, otherwise a water license will be issued as set forth above.

Sincerely,

JIM JOHNSON  
Water Distribution Supervisor

RECEIVED  
JAN 21 1982  
WATER RESOURCES

State of Idaho  
DEPARTMENT OF WATER RESOURCES  
FIELD REPORT

DEC 18 1981

72-7094

Permit No.

Department of Water Resources

### CONTACT WITH PERMIT HOLDER

DATE \_\_\_\_\_

INITIALS

REMARKS

- ☐ Appointment letter mailed: 8/26/81 L.H.
- ☐ Telephone call made: \_\_\_\_\_  
(List Telephone No. used) \_\_\_\_\_
- ☐ Appointment scheduled for: ADM  
(Date, time, location) Sept. 3, 1981 @ 2:00 p.m. @ Campground on  
Puzzler Gulch

## EXAMINATION

Mr. & Mrs. Lau

Date Sept. 3, 1981 Accompanied by \_\_\_\_\_ Total Q measured N/A

If source is surface water, estimate total flow of source \_\_\_\_\_

Methods of measurement Est. 29gpm Meets Permit requirements? Yes

Measurement calculations:

Allow 0.02 cfs rate of diversion from stream via garden hose.

Allow  $V = 1.2 Af_2$ .

[illegible]

System Description Small rock check dam diverts to plastic pipeline which supplies water to garden hose. Garden hose supplies water to travel home and also waters grass around the campsite.

*\*Code with map on reverse side. Disregard code if only one.*

## RECOMMENDED AMOUNTS

USE

Domestic

Irrigation requirement = \_\_\_\_\_ AFA/Acre

Q (cfs)

0.02 cfs

V (afa)

1.2  $AF_2$

FROM

11/11

TO

12/31

**Total**

0.02 cfs

1.2 Af3

11

12/31

Remarks P/4 & P/D reported to be on Honey Girl and Honey Girl  
unpatented mining claims which the Laus have filed.

P/D & P/U estimated to be NW 1/4 SW 1/4 Sec 9 on Application however other maps by D.L.M. tend to show P/D & P/U within NE 1/4 SW 1/4 Sec. 9, T.12N., R.15E., D.M.

I do not recommend amendment because of uncertainty of leg!

1/18/82 



MAP (Attach Aerial Photo)

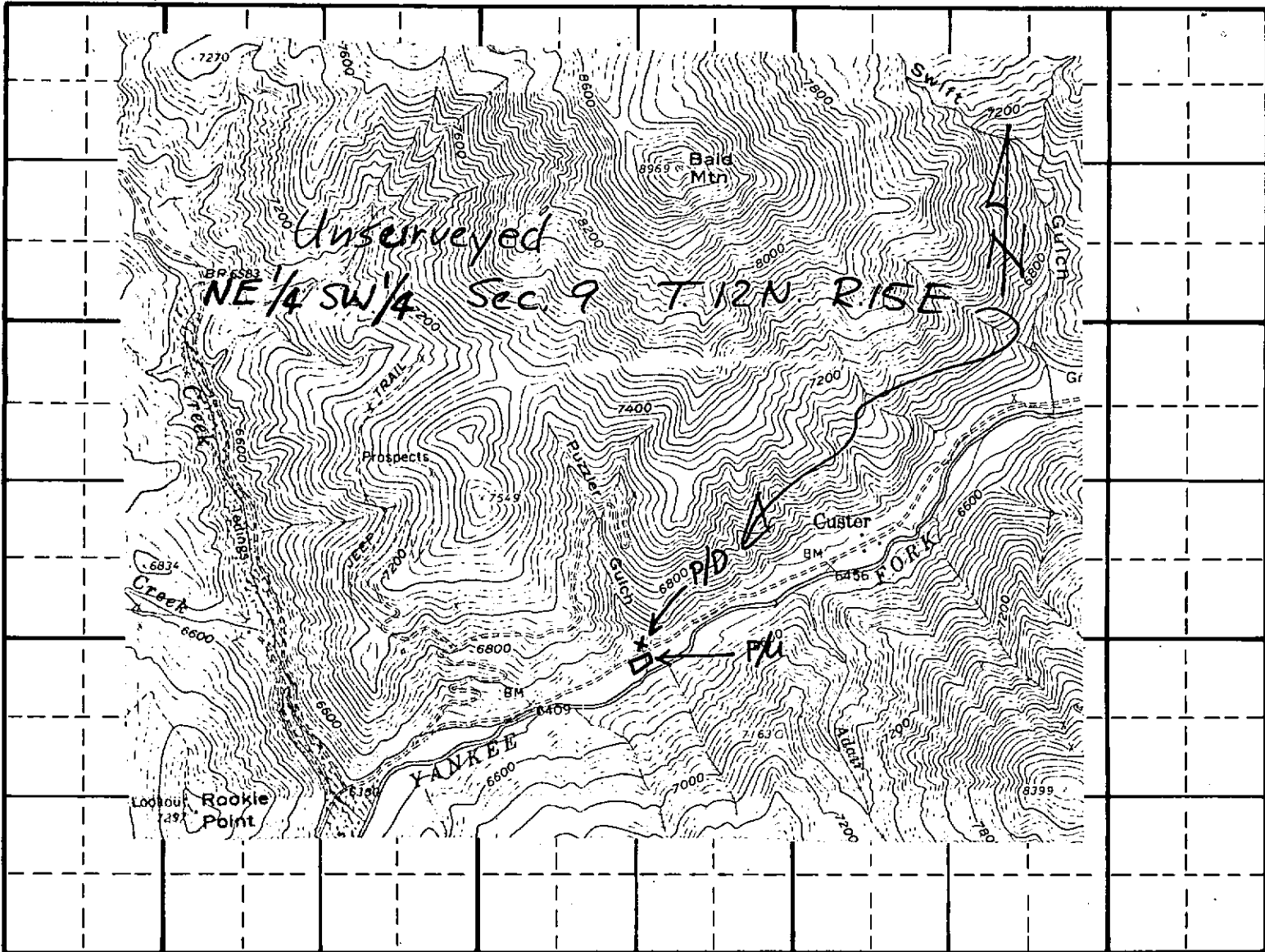

SCHEMATIC DIAGRAM OF SYSTEM

(Include distance from pump to measuring device, if applicable.)

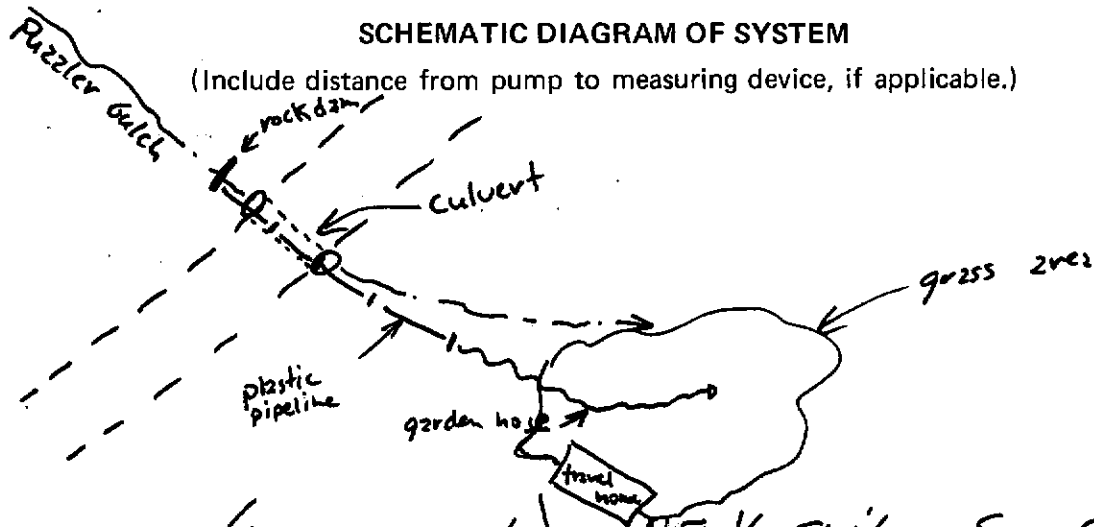

Point(s) of diversion: (unsurveyed) NE 1/4 SW 1/4 Sec. 9 T.12N. R.15E., B.M.

Place(s) of Use

TWP.	RGE.	SEC.	NE 1/4				NW 1/4				SW 1/4				SE 1/4				TOTALS
			NE 1/4	NW 1/4	SW 1/4	SE 1/4	NE 1/4	NW 1/4	SW 1/4	SE 1/4	NE 1/4	NW 1/4	SW 1/4	SE 1/4	NE 1/4	NW 1/4	SW 1/4	SE 1/4	
12N.	15E.	9									X								

Recommended Amendments:

- ☒ Change P.D. as reflected above      Add P.D. as reflected above      None  
☒ Change P.U. as reflected above      Add P.U. as reflected above      ☐ Other

Examiner's Signature: [Signature]      Date: 9/4/81  
 Checked by: [Signature]      Date: 11-24-81  
 Approved by: [Signature]      Date: 1/14/82



**STATE OF IDAHO**  
**DEPARTMENT OF WATER RESOURCES**  
SOUTHERN REGION

John V. Evans  
Governor

C. Stephen Allred  
Director

1041 Blue Lakes Blvd. North  
Twin Falls, Idaho 83301  
(208) 734-3578

September 19, 1981

Harry &/or Wanda Lay  
Rt. 3 Box 222  
Pocatello, Idaho 83201

Re: Permit No. 72-7094

Dear Mr. & Mrs. Lay:

We acknowledge receipt of the affidavit submitted as proof of beneficial use for the above referenced permit.

Before a license can be issued, a field examination must be made by a representative of this Department. We cannot tell just when this examination will be made, but our examiner will try to contact you at the time he makes the examination so that you may show him the system.

Field examinations must be done while the system is in operation. For this reason we concentrate on irrigation permits during the summer months and do examinations on permits for other uses during the non-irrigating months.

If you have any questions regarding the field examination, please contact our office.

Sincerely,

Gary L. Funderburg  
Senior Water Resource Agent

GLF:marya

MICROFILMED



Harry T. Davis

Rt 3 - Box 222 -

Pocatello, Idaho - 83204

RECEIVED

AUG 31  
PM 1981

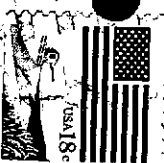

SEP 1 1981

RECEIVED

IDAHO DEPARTMENT OF WATER RESOURCES  
STATEHOUSE  
BOISE, IDAHO 83720

2

# DEPARTMENT OF WATER RESOURCES

The Idaho Department of Water Resources will consider this card as evidence that the permit holder(s) has completed development to the extent shown below of Permit No. 12-7094.

Name(s) of Permit Holder: Mary and/or Sandra Jay

Post Office Address: Rt 3 - Box 222 - Bearville, Idaho 83309

Tel. No. 232-1412

Source of Water: Pugeter Gulch - (Yonkee Fork tributary)

Extent of Use: ☒ Domestic 1 (number of households)  
☐ Stockwater \_\_\_\_\_ (number and type of stock)  
☐ Irrigation \_\_\_\_\_  
☐ Other \_\_\_\_\_

Measuring Device: Required? ☐ Yes ☒ No Installed? ☐ Yes ☒ No  
 Access Port: Required? ☐ Yes ☐ No Installed? ☐ Yes ☐ No

The above information is a true statement of the extent to which the above numbered permit has been developed.

Date 8/28/81 Signature of Permit Holder Wanda Jay

RECEIVED



State of Idaho

## DEPARTMENT OF WATER RESOURCES

STATE OFFICE, 450 W. State Street, Boise, Idaho

JOHN V. EVANS  
Governor

C. STEPHEN ALLRED  
Director

Mailing address:  
Statehouse  
Boise, Idaho 83720  
(208) 334-4440

February 22, 1980

Harry & Wanda Lau  
Route 3 Box 222  
Pocatello, Idaho 83201

Dear Mr. & Mrs. Lau,

RE: Permit No. 72-7094

Enclosed is a copy of your approved Application for Permit. We direct your attention to the conditions of approval as listed on the fourth page.

Sincerely,

DAVID R. TUTHILL, JR.  
Supervisor, Water Allocations Section

DRT:mr

Enclosure

UNRECORDED



State of Idaho  
Department of Water Resources

APPLICATION FOR PERMIT ANALYSIS SHEET

Lau, Harry and/or Wanda

INITIAL REVIEW BY:

JE Stanton

APPLICATION NUMBER:

72-7094

CHECK:

- ☒ Source.  
☒ Point of diversion.  
☒ County.  
☒ Description of diverting works.  
☒ Time required for beneficial use of water.  
☒ Place of use or acres irrigated.  
☒ Map.  
☒ Signature.  
☒ Fee.

Field check by: \_\_\_\_\_

Date: \_\_\_\_\_

Comments: \_\_\_\_\_

- ☐ Yes ☒ No Field check required.  
☐ Yes ☒ No Critical groundwater area.  
☐ Yes ☒ No Request dam safety information. Sent by: \_\_\_\_\_ Date: \_\_\_\_\_  
☒ Yes ☐ No\* In form to receipt.

\*REQUEST THE FOLLOWING ADDITIONAL INFORMATION FROM THE APPLICANT: \_\_\_\_\_

SEND COPIES TO:

- ☐ Idaho State Health Department.  
☐ Idaho Fish and Game Department.  
☐ Idaho Department of Lands.  
☐ U.S. Bureau of Land Management.  
☒ U.S. Forest Service.  
☐ Other \_\_\_\_\_

Copies sent by: \_\_\_\_\_

Date: \_\_\_\_\_

M.A.

1-10-80

PROCESSING:

- ☐ Yes ☒ No  
☐ Yes ☐ No

Platted by: JS

Map No. 4-21

Other rights on same place of use. \_\_\_\_\_

- ☒ Yes ☐ No\*

In form for advertising.

Final date for protests: 7/1/80

- ☐ Yes ☒ No

Protests received. If yes, record information on 4th page of application.

FINAL REGIONAL PROCESSING REVIEW:

- ☒ Affidavit of publication received. Date: 2/13/80 LAG  
☒ Application published correctly. If not, record action taken: \_\_\_\_\_  
☒ Fee amount, receipt date & number, recorded on application.  
☒ Publication dates and paper, recorded on application.  
☒ Protests, dates, withdrawal, etc., recorded on application.  
☒ Recommendation & initial, recorded on application.  
☐ Yes ☒ No Measuring device required.  
☐ Yes ☒ No Access port required.  
☐ Yes ☒ No Will water be delivered by watermaster? If yes, what district? \_\_\_\_\_  
1-3-80 Date of priority recommended.  
Special conditions of approval or cover letter. \_\_\_\_\_

By: Larry O. Halmer

Date: 2-15-80

STATE OFFICE REVIEW:

- ☐ See attached sheet for more information.

By: Jmi

Date: 2/20/80

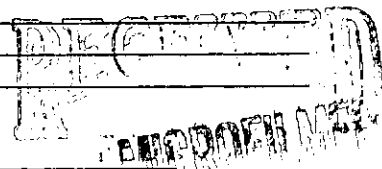

Department of Water Resources



# STATE OF IDAHO

## DEPARTMENT OF WATER RESOURCES

SOUTHERN REGION

John V. Evans  
Governor

C. Stephen Allred  
Director

1041 Blue Lakes Blvd. North  
Twin Falls, Idaho 83301  
(208) 734-3578

January 10, 1980

Mr. Jack Bills, Supervisor  
Challis National Forest  
Challis, Idaho 83226

Re: Application for Permit No. 72-7093, 72-7094

Dear Mr. Bills:

Enclosed are copies of the above referenced applications for permits  
for your information and files.

Sincerely,

Mary A. Hill  
Secretary

for

Loren O. Holmes  
Southern Region Supervisor

Encl:

MICROFILMED

NOTICE OF APPLICATION FOR WATER RIGHT

Notice is hereby given that the following application(s) have been submitted for permit to appropriate the public waters of the State of Idaho:

72-7094

LAU, HARRY &/or WANDA

ROUTE 3, BOX 222, POCA TELLO, ID 83201

Source: PUZZLER GULCH tributary to SALMON RIVER, YANKEE FORK

Date Filed: 01/03/1980

Amount: 0.04 CFS

Diversion Point: NWSW Sec 09 T 12N R 15E, CUSTER Co.

Use: DOMESTIC (0.04 CFS) from 01/01 to 12/31

Place of Use: NWSW Sec 09 T 12N R 15E

Diversion Means: PIPELINE FROM STREAM TO MOBIL HOME

If issued, the permit(s) will be subject to all prior water rights. Protests against the granting of any permit must be filed with the Director of the Idaho Department of Water Resources, 1041 Blue Lakes Blvd. North, Twin Falls, Idaho 83301 and received on or before FEBRUARY 11, 1980.

C. STEPHEN ALLRED

Director

Published 1/24 & 1/31/80.

RECORDED  
INDEXED



DEPARTMENT OF WATER RESOURCES  
Southern Region

---

1041 Blue Lakes Blvd N.  
Twin Falls, Idaho 83301  
(208) 734-3578

JANUARY 10, 1980

Custer Publishing Company  
P. O. Box 405  
Challis, Idaho 83226

Gentlemen:

Enclosed you will find a legal notice which we wish to have published on the dates indicated (once a week for two consecutive weekly issues) in your newspaper. We have allowed ample time for you to submit a galley proof to this office for review before the first publication date. If you cannot publish the notice on the proposed dates, please contact us immediately.

An affidavit of publication must be submitted to the Department along with the publication bill. Your cooperation is appreciated.

Please send the affidavit of publication and publication billing to this office before FEBRUARY 11, 1980.

Yours truly,

Mary A. Hill  
Secretary

Encl.

MAIL ROOM RECEIVED