

AFFIDAVIT OF PUBLICATION

State of Idaho, County of Custer, ss:

I, MARGARET PARKS
 Publisher of the Challis Messenger, a
 weekly newspaper, published at Challis,
 Idaho, do solemnly swear that the notice
 hereto attached and made a part hereof,
 was published in the regular and entire
 issue of the Challis Messenger for 2
 consecutive weeks, commencing with
 the issue dated Nov. 10
 1983 and ending with the issue
 dated Nov. 17 1983.

Margaret Parks
 Subscribed and sworn to before
 this 18 day of November
 1983

Edith M. Beck
 Notary Public, residing at Challis,
 Idaho. My commission expires on
Life

RECEIVED

NOV 21 1983

Department of Water Resources
 Southern District Office

NOTICE OF APPLICATION FOR WATER RIGHT

Notice is hereby given that
 the following application(s)
 have been submitted for
 permit to appropriate the
 public waters of the State of
 Idaho:

72-7349

U.S. DEPT. OF INTERIOR
 BUREAU OF LAND MG-
 MT., IDAHO STATE OFFICE,
 3380 AMERICANA TER-
 RACE, BOISE, ID 83706

Source: SPRING trib. to
 CORRAL BASIN CREEK
 Date Filed: 07/21/1983
 Diversion Pt: NENE Sec 03
 T 10N R 20E

Use: STOCKWATER FROM
 STORAGE (0.5 AF) WILD-
 LIFE FROM STORAGE (0.5
 AF) DIVERSION TO STOR-
 AGE (0.02 CFS)
 In: NENE Sec 03 T 10N R 20E

72-7348

U.S. DEPT. OF INTERIOR
 BUREAU OF LAND MG-
 MT., IDAHO STATE OFFICE,
 3380 AMERICANA TER-
 RACE, BOISE, ID 83706

Source: SPRING trib. to
 BROKEN WAGON CREEK
 Date Filed: 07/21/1983
 Diversion Pt: SWSE Sec 02 T
 10N R 20E

Use: STOCKWATER FROM
 STORAGE (0.5 AF) WILD-
 LIFE FROM STORAGE (0.5
 AF) DIVERSION TO STOR-
 AGE (0.02 CFS)
 In: SWSE Sec 02 T 10N R 20E

72-7347

U.S. DEPT. OF INTERIOR
 BUREAU OF LAND MG-
 MT., IDAHO STATE OFFICE,
 3380 AMERICANA TER-
 RACE, BOISE, ID 83706

Source: SPRING trib. to
 HORSE BASIN CREEK
 Date Filed: 07/21/1983
 Diversion Pt: SWSE Sec 15 T
 10N R 20E

Use: STOCKWATER FROM
 STORAGE (0.5 AF) WILD-
 LIFE FROM STORAGE (0.5
 AF) DIVERSION TO STOR-
 AGE (0.02 CFS)
 In: SWSE Sec 15 T 10N R 20E

72-7346

U.S. DEPT. OF INTERIOR
 BUREAU OF LAND MG-
 MT., IDAHO STATE OFFICE,
 3380 AMERICANA TER-
 RACE, BOISE, ID 83706

Source: SPRING trib. to
 CORRAL BASIN CREEK
 Date Filed: 07/21/1983
 Diversion Pt: SWNE Sec 03
 T 10N R 20E

Use: STOCKWATER FROM
 STORAGE (0.5 AF) WILD-
 LIFE FROM STORAGE (0.5
 AF) DIVERSION TO STOR-
 AGE (0.02 CFS)
 In: SWNE Sec 03 T 10N R 20E

72-7345

U.S. DEPT. OF INTERIOR
 BUREAU OF LAND MG-
 MT., IDAHO STATE OFFICE,
 3380 AMERICANA TER-
 RACE, BOISE, ID 83706

Source: SPRING trib. to
 CORRAL BASIN CREEK
 Date Filed: 07/21/1983
 Diversion Pt: LOT 04
 (NWNW) Sec 03 T 10N R 20E

Use: STOCKWATER FROM
 STORAGE (0.5 AF) WILD-
 LIFE FROM STORAGE (0.5
 AF) DIVERSION TO STOR-
 AGE (0.02 CFS)
 In: LOT 04 (NWNW) Sec 03 T
 10N R 20E

74-7344

U.S. DEPT. OF INTERIOR
 BUREAU OF LAND MG-
 MT., IDAHO STATE OFFICE,
 3380 AMERICANA TER-
 RACE, BOISE, ID 83706

Source: SPRING trib. to
 MOSQUITO CREEK
 Date Filed: 07/25/1983
 Diversion Pt: SWSW Sec 03 T
 09N R 19E

Use: STOCKWATER FROM
 STORAGE (0.5 AF) WILD-
 LIFE FROM STORAGE (0.5
 AF) DIVERSION TO STOR-
 AGE (0.02 CFS)
 In: SWSW Sec 03 T 09N R 19E

72-7342

U.S. DEPT. OF INTERIOR
 BUREAU OF LAND MG-
 MT., IDAHO STATE OFFICE,
 3380 AMERICANA TER-
 RACE, BOISE, ID 83706

Source: SPRING trib. to
 HORSE BASIN CREEK
 Date Filed: 07/21/1983
 Diversion Pt: NESE Sec 10 T
 10N R 20E

Use: STOCKWATER FROM
 STORAGE (0.5 AF) WILD-
 LIFE FROM STORAGE (0.5
 AF) DIVERSION TO STOR-
 AGE (0.02 CFS)
 In: NESE Sec 10 T 10N R 20E

72-7341

U.S. DEPT. OF INTERIOR
 BUREAU OF LAND MG-
 MT., IDAHO STATE OFFICE,
 3380 AMERICANA TER-
 RACE, BOISE, ID 83706

Source: GROUNDWATER
 Date Filed: 07/25/1983
 Diversion Pt: NESW Sec 22
 T 11N R 18E

Use: DOMESTIC (0.02 CFS)
 In: NESW Sec 22 T 11N R 18E

72-7340

U.S. DEPT. OF INTERIOR
 BUREAU OF LAND MG-
 MT., IDAHO STATE OFFICE,
 3380 AMERICANA TER-
 RACE, BOISE, ID 83706

Source: GROUNDWATER
 Date Filed: 07/25/1983
 Diversion Pt: NWNW Sec 30
 T 12N R 19E

Use: DOMESTIC (0.01 CFS)
 In: NWNW Sec 30 T 12N R
 19E

72-7339

U.S. DEPT. OF INTERIOR
 BUREAU OF LAND MG-
 MT., IDAHO STATE OFFICE,
 3380 AMERICANA TER-
 RACE, BOISE, ID 83706

Source: SPRING trib. to
 CORRAL BASIN CREEK
 Date Filed: 08/15/1983
 Diversion Pt: SENE Sec 09 T
 10N R 20E

Use: STOCKWATER FROM
 STORAGE (0.5 AF) WILD-
 LIFE FROM STORAGE (0.5
 AF) DIVERSION TO STOR-
 AGE (0.02 CFS)
 In: SENE Sec 09 T 10N R 20E

72-7338

U.S. DEPT. OF INTERIOR
 BUREAU OF LAND MG-
 MT., IDAHO STATE OFFICE,
 3380 AMERICANA TER-
 RACE, BOISE, ID 83706

Source: SPRING trib. to
 CORRAL BASIN CREEK
 Date Filed: 08/15/1983
 Diversion Pt: SWNW Sec 10
 T 10N R 20E

Use: STOCKWATER FROM
 STORAGE (0.5 AF) WILD-
 LIFE FROM STORAGE (0.5
 AF) DIVERSION TO STOR-
 AGE (0.02 CFS)
 In: SWNW Sec 10 T 10N R
 20E

72-7337

U.S. DEPT. OF INTERIOR
 BUREAU OF LAND MG-
 MT., IDAHO STATE OFFICE,
 3380 AMERICANA TER-
 RACE, BOISE, ID 83706

Source: SPRING trib. to
 CORRAL BASIN CREEK
 Date Filed: 08/15/1983
 Diversion Pt: SESE Sec 33 T
 11N R 20E

Use: STOCKWATER FROM
 STORAGE (0.5 AF) WILD-
 LIFE FROM STORAGE (0.5
 AF) DIVERSION TO STOR-
 AGE (0.02 CFS)
 In: SESE Sec 33 T 11N R 20E

72-7336

U.S. DEPT. OF INTERIOR
 BUREAU OF LAND MG-
 MT., IDAHO STATE OFFICE,
 3380 AMERICANA TER-
 RACE, BOISE, ID 83706

Source: SPRING trib. to
 CORRAL BASIN CREEK
 Date Filed: 08/15/1983
 Diversion Pt: SENW Sec 04
 T 10N R 20E

Use: STOCKWATER FROM
 STORAGE (0.5 AF) WILD-
 LIFE FROM STORAGE (0.5
 AF) DIVERSION TO STOR-
 AGE (0.02 CFS)
 In: SENW Sec 04 T 10N R 20E

U.S. DEPT. OF INTERIOR
 BUREAU OF LAND MG-
 MT., IDAHO STATE OFFICE,
 3380 AMERICANA TER-
 RACE, BOISE, ID 83706

Source: SPRING trib. to
 WARM SPRINGS CREEK
 Date Filed: 08/08/1983
 Diversion Pt: SWSE Sec 07 T
 13N R 20E

Use: STOCKWATER (0.01
 CFS) WILDLIFE (0.01 CFS)
 In: SWSE Sec 07 T 13N R 20E

72-7333

U.S. DEPT. OF INTERIOR
 BUREAU OF LAND MG-
 MT., IDAHO STATE OFFICE,
 3380 AMERICANA TER-
 RACE, BOISE, ID 83706

Source: SPRING trib. to
 ELLIS CREEK
 Date Filed: 08/10/1983
 Diversion Pt: SESE Sec 17 T
 16N R 20E

Use: STOCKWATER FROM
 STORAGE (0.5 AF) STOCK-
 WATER FROM STORAGE
 (0.5 AF) WILDLIFE FROM
 STORAGE (0.5 AF) DIVER-
 SION TO STORAGE (0.02
 CFS)
 In: SESE Sec 17 T 16N R 20E

72-7332

U.S. DEPT. OF INTERIOR
 BUREAU OF LAND MG-
 MT., IDAHO STATE OFFICE,
 3380 AMERICANA TER-
 RACE, BOISE, ID 83706

Source: UNNAMED STRE-
 AM trib. to SALMON RIVER
 Date Filed: 08/10/1983
 Diversion Pt: NWNE Sec 20
 T 15N R 19E

Use: STOCKWATER FROM
 STORAGE (0.2 AF) STOCK-
 WATER FROM STORAGE
 (0.2 AF) WILDLIFE FROM
 STORAGE (0.2 AF) DIVER-
 SION TO STORAGE (0.01
 CFS)
 In: NWNE Sec 20 T 15N R
 19E

72-7331

U.S. DEPT. OF INTERIOR
 BUREAU OF LAND MG-
 MT., IDAHO STATE OFFICE,
 3380 AMERICANA TER-
 RACE, BOISE, ID 83706

Source: SPRING trib. to
 ELLIS CREEK
 Date Filed: 08/10/1983
 Diversion Pt: SWNW Sec 32
 T 16N R 20E

Use: STOCKWATER FROM
 STORAGE (0.5 AF) STOCK-
 WATER FROM STORAGE
 (0.5 AF) WILDLIFE FROM
 STORAGE (0.5 AF) DIVER-
 SION TO STORAGE (0.02
 CFS)
 In: SWNW Sec 32 T 16N R
 20E

72-7330

U.S. DEPT. OF INTERIOR
 BUREAU OF LAND MG-
 MT., IDAHO STATE OFFICE,
 3380 AMERICANA TER-
 RACE, BOISE, ID 83706

Source: SPRING trib. to
 ELLIS CREEK
 Date Filed: 08/10/1983
 Diversion Pt: NWSW Sec 12
 T 16N R 19E

Use: STOCKWATER FROM
 STORAGE (0.5 AF) STOCK-
 WATER FROM STORAGE
 (0.5 AF) WILDLIFE FROM
 STORAGE (0.5 AF) DIVER-
 SION TO STORAGE (0.02
 CFS)
 In: NWSW Sec 12 T 16N R
 19E

72-7329

U.S. DEPT. OF INTERIOR
 BUREAU OF LAND MG-
 MT., IDAHO STATE OFFICE,
 3380 AMERICANA TER-
 RACE, BOISE, ID 83706

Source: SPRING trib. to
 CORRAL BASIN CREEK
 Date Filed: 07/25/1983
 Diversion Pt: NWNE Sec 08
 T 10N R 20E

Use: STOCKWATER FROM
 STORAGE (0.5 AF) WILD-
 LIFE FROM STORAGE (0.5
 AF) DIVERSION TO STOR-
 AGE (0.02 CFS)
 In: NWNE Sec 08 T 10N R
 20E

MICROFILMED

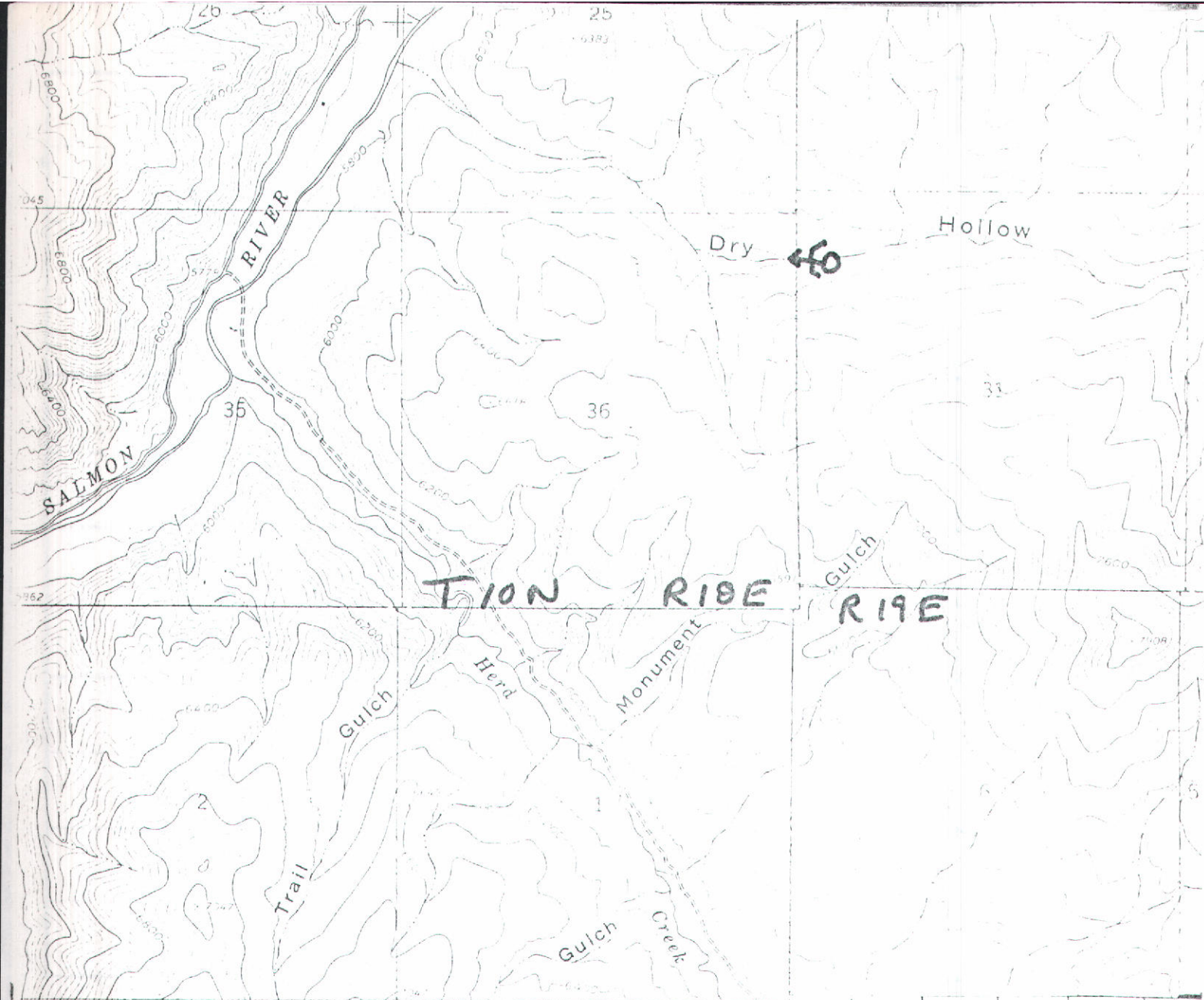

(Include distance from pump to measuring device, if applicable.)

Lot #1

Point(s) of diversion: SW 1/4 NW 1/4 NW 1/4 Sec. 31 Twp 10N, Rge 19E

Place(s) of Use

TWP.	RGE.	SEC.	NE 1/4				NW 1/4				SW 1/4				SE 1/4				TOTALS
			NE 1/4	NW 1/4	SW 1/4	SE 1/4	NE 1/4	NW 1/4	SW 1/4	SE 1/4	NE 1/4	NW 1/4	SW 1/4	SE 1/4	NE 1/4	NW 1/4	SW 1/4	SE 1/4	
10N	19E	31						Lot 1 NW 1/4											

Recommended Amendments:

- ☐ Change P.D. as reflected above
 ☐ Add P.D. as reflected above
 ☒ None
- ☐ Change P.U. as reflected above
 ☐ Add P.U. as reflected above
 ☐ Other _____

Examiner's Signature Terry A. Blau
 Checked by J. Stanton
 Approved by R. Hoverton

Date 4-9-86
 Date 4-21-86
 Date 9-22-86

RECEIVED

State of Idaho
Department of Water Resources



WATER RIGHT LICENSE

License No. 72-7325 Priority July 25, 1983 Amount 0.02 CFS 0.8 AF

THIS IS TO CERTIFY that U.S. DEPT. OF INTERIOR, BUREAU OF LAND MGMT. of BOISE, IDAHO, has complied with the terms and conditions of the permit issued pursuant to Application for Permit dated July 25, 1983, and has submitted proof to the Department of Water Resources on May 16, 1984, that water has been applied to a beneficial use; an examination by the Department indicates that the works have a capacity of 0.02 cfs of water from a spring tributary to Dry Hollow and that a water right has been established as follows:

<u>BENEFICIAL USE</u>	<u>PERIOD OF USE</u>	<u>RATE OF DIVERSION</u>	<u>VOLUME</u>
Stockwater	05/16 - 10/08	0.01 cfs	0.5 af
Wildlife	01/01 - 12/31	0.01 cfs	0.3 af

Location of point of diversion: Gov. Lot 1 (NWNW), Sec. 31, Twp 10N, Rge 19E, Custer Co.

Place of use:

			NE				NW				SW				SE				TOTAL
TWP	RGE	SEC	NE	NW	SW	SE	NE	NW	SW	SE	NE	NW	SW	SE	NE	NW	SW	SE	
10N	19E	31	:	:	:	:	:	:	:	:	:	:	:	:	:	:	:	:	:
			:	:	:	:	:	X GL1	:	:	:	:	:	:	:	:	:	:	:
			:	:	:	:	:	:	:	:	:	:	:	:	:	:	:	:	:
			:	:	:	:	:	:	:	:	:	:	:	:	:	:	:	:	:
			:	:	:	:	:	:	:	:	:	:	:	:	:	:	:	:	:
			:	:	:	:	:	:	:	:	:	:	:	:	:	:	:	:	:
			:	:	:	:	:	:	:	:	:	:	:	:	:	:	:	:	:
			:	:	:	:	:	:	:	:	:	:	:	:	:	:	:	:	:
			:	:	:	:	:	:	:	:	:	:	:	:	:	:	:	:	:
			:	:	:	:	:	:	:	:	:	:	:	:	:	:	:	:	:

Total number of acres irrigated:

Also known as Salt Bush Spring.

NOTE: The right to the use of the water hereby confirmed is restricted and appurtenant to the lands or place of use herein described, as provided by the laws of Idaho. Modifications to or variance from this license must be made within the limits of Section 42-222, Idaho Code, or the applicable Idaho Law.

This right is subject to all prior water rights and may be forfeited by five years of non-use.

Witness the seal and signature of the Director, affixed at Boise, this 2ND day of

OCTOBER, 1986.

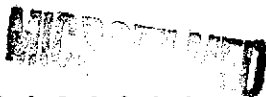

Acting for the

Director

Norman C. Young

STATE OF IDAHO
DEPARTMENT OF WATER RESOURCES
APPLICATION FOR PERMIT

To appropriate the public waters of the State of Idaho

Ident. No. 72-7325
947
JUL 25 1983
RECEIVED
Department of Water Resources
APPROVED

1. Name of applicant USDI, Bureau of Land Management Phone (208) 756-2201

Post office address Box 430; Salmon, Idaho 83467

2. Source of water supply Spring which is a tributary of --Herd-Creek- Dry Hollow*

3. Location of point of diversion is NW $\frac{1}{4}$ of NW $\frac{1}{4}$ of Section 31 Township 10N.

Range 19E. B.M. Custer County, additional points of diversion if any:

* Per conversation w/Ben Garechana 8-24-83

4. Water will be used for the following purposes:

Amount .01 cfs for Livestock purposes from 05/16 to 10/08 (both dates inclusive)
(cfs or acre-feet per annum)

Amount .01 cfs for Wildlife purposes from 01/01 to 12/31 (both dates inclusive)
(cfs or acre-feet per annum)

Amount for purposes from to (both dates inclusive)
(cfs or acre-feet per annum)

Amount for purposes from to (both dates inclusive)
(cfs or acre-feet per annum)

5. Total quantity to be appropriated:

a. .02 cubic feet per second and/or b. acre-feet per annum.

6. Proposed diverting works:

a. Description of ditches, flumes, pumps, headgates, etc. A developed spring with 500' of 1 1/2"
plastic pipe running to a trough.

b. Height of storage dam feet, active reservoir capacity acre-feet; total reservoir
capacity acre-feet, materials used in storage dam:

Period of year when water will be diverted to storage to inclusive.
(Month/Day) (Month/Day)

c. Proposed well diameter is inches; proposed depth of well is feet.

7. Time required for the completion of the works and application of the water to the proposed beneficial

use is 5 years (minimum 1 year - maximum 5 years).

8. Description of proposed uses:

a. If water is not for irrigation:

(1) Give the place of use of water: NW $\frac{1}{4}$ of NW $\frac{1}{4}$ of Section 31 Township 10N.

Range 19E. B.M.

(2) Amount of power to be generated: horsepower under feet of head.

(3) List number of each kind of livestock to be watered 95 cattle

(4) Name of municipality to be served , or number of families to be
supplied with domestic water .

(5) If water is to be used for other purposes describe: Wildlife - antelope, deer, elk, bear,
mountain lion

RECEIVED

MICROFILM

[illegible]

Total number of acres to be irrigated

c. Describe any other water rights used for the same purposes as described above.

9. a. Who owns the property at the point of diversion United States of America

b. Who owns the land to be irrigated or place of use United States of America

c. If the property is owned by a person other than the applicant, describe the arrangement enabling the applicant to make this filing

10. Remarks Water is to be used for watering purposes in the Road Creek Allotment by
permittees, Ken Bradshaw and Gary Ingram.

JDR File Number: 4595

Project Name: Salt Bush Spring

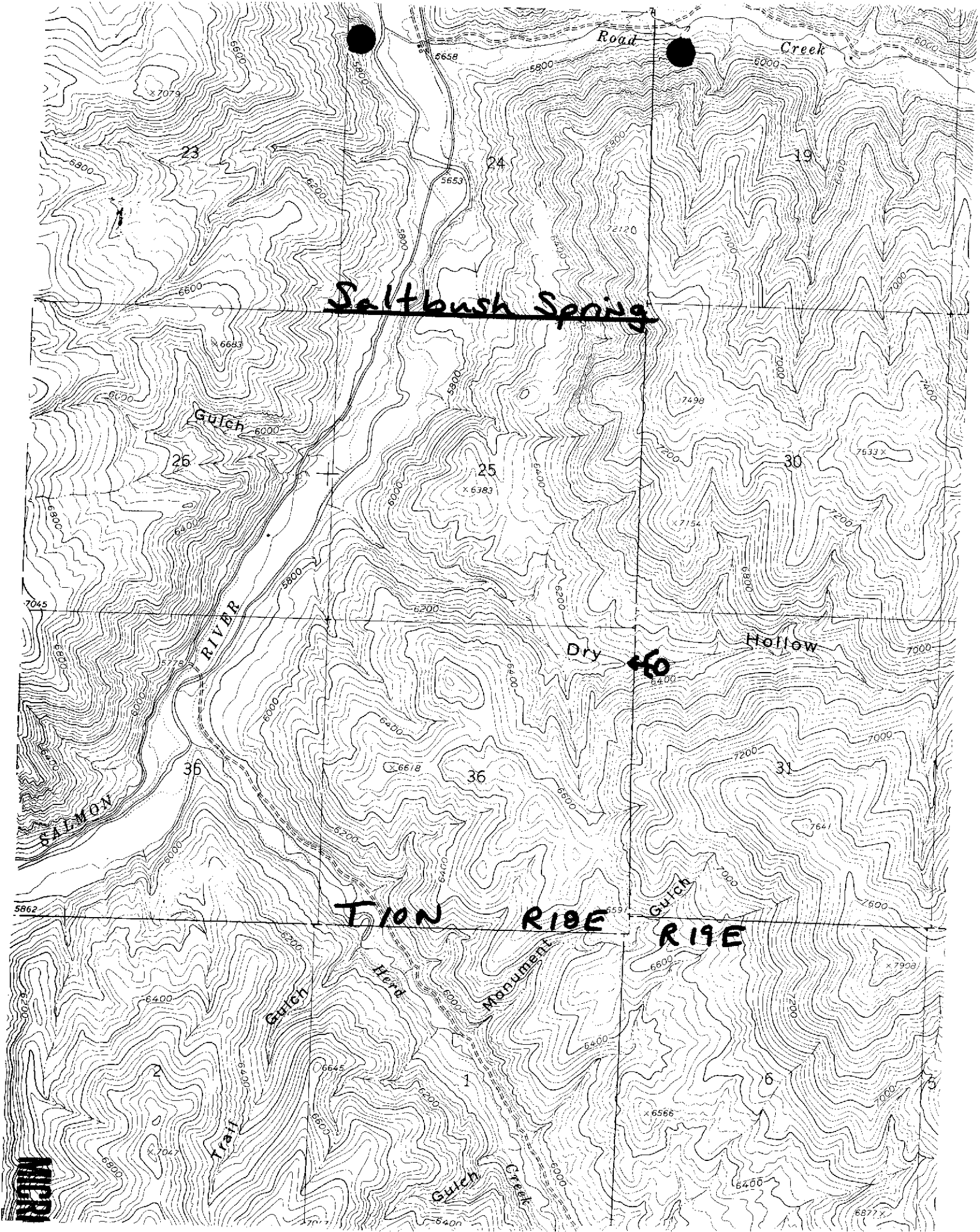

See attached map.

This image shows a full page of blank graph paper. The grid consists of small squares formed by thin black lines. There are 20 columns and 20 rows of squares. A thicker horizontal line runs across the middle of the page, separating the top half from the bottom half. In the bottom-left corner, there is a small, dark rectangular mark or stamp.

THE

Kenneth S. Wall
(Applicant) DISTRICT MANAGER

7/25/83 *maya* 7-22 83 11:30a
Proposed Priority CW Date 7-25-83 Time 2:50
Preliminary check by JP Fee \$ 30.00 ID-910-BP3-0003
Receipted by sq Date 9-2-83 # 32644
Publication prepared by maya Date 10/31/83
Published in Custer Publishing Co
Publication dates 11/10 + 11/17/83
Publication approved maya Date 11/21/83
Protests filed by: None

Copies of protests forwarded by _____
Hearing held by _____ Date _____
Recommended for approval denial by ADM kw

MICROFILMED

ACTION OF THE DIRECTOR, DEPARTMENT OF WATER RESOURCES

This is to certify that I have examined Application for Permit to appropriate the public waters of the State of Idaho No. 72-7325, and said application is hereby APPROVED.

1. Approval of said application is subject to the following limitations and conditions:

- a. SUBJECT TO ALL PRIOR WATER RIGHTS.
- b. Proof of construction of works and application of water to beneficial use shall be submitted on or before December 1, 19 88.
- c. The rate of diversion, if water is to be used for irrigation under this permit, when combined with all other water rights for the same land shall not exceed 0.02 cubic feet per second for each acre of land.
- d. Other: Permit holder shall commence the excavation or construction of diverting works within one year of the date this permit is issued and shall proceed diligently until the project is complete.

Witness my hand this 7th day of December, 1983.

J. Glen Saxton
Chief, Operations Bureau

AFFIDAVIT OF PUBLICATION

State of Idaho, County of Custer, ss:

I, MAURET PARAS

Publisher of the Challis Messenger, a weekly newspaper, published at Challis, Idaho, do solemnly swear that the notice hereto attached and made a part hereof, was published in the regular and entire issue of the Challis Messenger for 2 consecutive weeks, commencing with the issue dated NOV 10 1983 and ending with the issue dated NOV 17 1983

Mayant Park
Subscribed and sworn to before this 18 day of November 1983

Edel M. Beck
Notary Public, residing at Challis, Idaho. My commission expires on Life

RECEIVED

NOV 21 1983

Department of Water Resources
Southeast District Office

MICROFILMED

NOTICE OF APPLICATION FOR WATER RIGHT

Notice is hereby given that the following application(s) have been submitted for permit to appropriate the public waters of the State of Idaho:

72-7349
U.S. DEPT. OF INTERIOR
BUREAU OF LAND MG-MT., IDAHO STATE OFFICE,
3380 AMERICANA TERRACE, BOISE, ID 83706

Source: SPRING trib. to CORRAL BASIN CREEK
Date Filed: 07/21/1983
Diversion Pt: NENE Sec 03 T 10N R 20E

Use: STOCKWATER FROM STORAGE (0.5 AF) WILDLIFE FROM STORAGE (0.5 AF) DIVERSION TO STORAGE (0.02 CFS)

In: NENE Sec 03 T 10N R 20E

72-7348
U.S. DEPT. OF INTERIOR
BUREAU OF LAND MG-MT., IDAHO STATE OFFICE,
3380 AMERICANA TERRACE, BOISE, ID 83706

Source: SPRING trib. to BROKEN WAGON CREEK
Date Filed: 07/21/1983
Diversion Pt: SWSE Sec 02 T 10N R 20E

Use: STOCKWATER FROM STORAGE (0.5 AF) WILDLIFE FROM STORAGE (0.5 AF) DIVERSION TO STORAGE (0.02 CFS)

In: SWSE Sec 02 T 10N R 20E

72-7347
U.S. DEPT. OF INTERIOR
BUREAU OF LAND MG-MT., IDAHO STATE OFFICE,
3380 AMERICANA TERRACE, BOISE, ID 83706

Source: SPRING trib. to HORSE BASIN CREEK
Date Filed: 07/21/1983
Diversion Pt: SWSE Sec 15 T 10N R 20E

Use: STOCKWATER FROM STORAGE (0.5 AF) WILDLIFE FROM STORAGE (0.5 AF) DIVERSION TO STORAGE (0.02 CFS)

In: SWSE Sec 15 T 10N R 20E

72-7346
U.S. DEPT. OF INTERIOR
BUREAU OF LAND MG-MT., IDAHO STATE OFFICE,
3380 AMERICANA TERRACE, BOISE, ID 83706

Source: SPRING trib. to CORRAL BASIN CREEK
Date Filed: 07/21/1983
Diversion Pt: SWNE Sec 03 T 10N R 20E

Use: STOCKWATER FROM STORAGE (0.5 AF) WILDLIFE FROM STORAGE (0.5 AF) DIVERSION TO STORAGE (0.02 CFS)

In: SWNE Sec 03 T 10N R 20E

72-7345
U.S. DEPT. OF INTERIOR
BUREAU OF LAND MG-MT., IDAHO STATE OFFICE,
3380 AMERICANA TERRACE, BOISE, ID 83706

Source: SPRING trib. to CORRAL BASIN CREEK
Date Filed: 07/21/1983
Diversion Pt: LOT 04 (NWNW) Sec 03 T 10N R 20E

Use: STOCKWATER FROM STORAGE (0.5 AF) WILDLIFE FROM STORAGE (0.5 AF) DIVERSION TO STORAGE (0.02 CFS)

In: LOT 04 (NWNW) Sec 03 T 10N R 20E

74-7344
U.S. DEPT. OF INTERIOR
BUREAU OF LAND MG-MT., IDAHO STATE OFFICE,
3380 AMERICANA TERRACE, BOISE, ID 83706

Source: SPRING trib. to MOSQUITO CREEK
Date Filed: 07/23/1983
Diversion Pt: SWSW Sec 03 T 09N R 19E

Use: STOCKWATER FROM STORAGE (0.5 AF) WILDLIFE FROM STORAGE (0.5 AF) DIVERSION TO STORAGE (0.02 CFS)

In: SWSW Sec 03 T 09N R 19E

72-7342
U.S. DEPT. OF INTERIOR
BUREAU OF LAND MG-MT., IDAHO STATE OFFICE,
3380 AMERICANA TERRACE, BOISE, ID 83706

Source: SPRING trib. to HORSE BASIN CREEK
Date Filed: 07/21/1983
Diversion Pt: NESE Sec 10 T 10N R 20E

Use: STOCKWATER FROM STORAGE (0.5 AF) WILDLIFE FROM STORAGE (0.5 AF) DIVERSION TO STORAGE (0.02 CFS)

In: NESE Sec 10 T 10N R 20E

72-7341
U.S. DEPT. OF INTERIOR
BUREAU OF LAND MG-MT., IDAHO STATE OFFICE,
3380 AMERICANA TERRACE, BOISE, ID 83706

Source: GROUNDWATER
Date Filed: 07/25/1983
Diversion Pt: NESW Sec 22 T 11N R 18E

Use: DOMESTIC (0.02 CFS)
In: NESW Sec 22 T 11N R 18E

72-7340
U.S. DEPT. OF INTERIOR
BUREAU OF LAND MG-MT., IDAHO STATE OFFICE,
3380 AMERICANA TERRACE, BOISE, ID 83706

Source: GROUNDWATER
Date Filed: 07/25/1983
Diversion Pt: NWNW Sec 30 T 12N R 19E

Use: DOMESTIC (0.01 CFS)
In: NWNW Sec 30 T 12N R 19E

72-7339
U.S. DEPT. OF INTERIOR
BUREAU OF LAND MG-MT., IDAHO STATE OFFICE,
3380 AMERICANA TERRACE, BOISE, ID 83706

Source: SPRING trib. to CORRAL BASIN CREEK
Date Filed: 08/15/1983
Diversion Pt: SENE Sec 09 T 10N R 20E

Use: STOCKWATER FROM STORAGE (0.5 AF) WILDLIFE FROM STORAGE (0.5 AF) DIVERSION TO STORAGE (0.02 CFS)

In: SENE Sec 09 T 10N R 20E

72-7338
U.S. DEPT. OF INTERIOR
BUREAU OF LAND MG-MT., IDAHO STATE OFFICE,
3380 AMERICANA TERRACE, BOISE, ID 83706

Source: SPRING trib. to CORRAL BASIN CREEK
Date Filed: 08/15/1983
Diversion Pt: SWNW Sec 10 T 10N R 20E

Use: STOCKWATER FROM STORAGE (0.5 AF) WILDLIFE FROM STORAGE (0.5 AF) DIVERSION TO STORAGE (0.02 CFS)

In: SWNW Sec 10 T 10N R 20E

72-7337
U.S. DEPT. OF INTERIOR
BUREAU OF LAND MG-MT., IDAHO STATE OFFICE,
3380 AMERICANA TERRACE, BOISE, ID 83706

Source: SPRING trib. to CORRAL BASIN CREEK
Date Filed: 08/15/1983
Diversion Pt: SESE Sec 33 T 11N R 20E

Use: STOCKWATER FROM STORAGE (0.5 AF) WILDLIFE FROM STORAGE (0.5 AF) DIVERSION TO STORAGE (0.02 CFS)

In: SESE Sec 33 T 11N R 20E

72-7336
U.S. DEPT. OF INTERIOR
BUREAU OF LAND MG-MT., IDAHO STATE OFFICE,
3380 AMERICANA TERRACE, BOISE, ID 83706

Source: SPRING trib. to CORRAL BASIN CREEK
Date Filed: 08/15/1983
Diversion Pt: SENW Sec 04 T 10N R 20E

Use: STOCKWATER FROM STORAGE (0.5 AF) WILDLIFE FROM STORAGE (0.5 AF) DIVERSION TO STORAGE (0.02 CFS)

In: SENW Sec 04 T 10N R 20E

U.S. DEPT. OF INTERIOR
BUREAU OF LAND MG-MT., IDAHO STATE OFFICE,
3380 AMERICANA TERRACE, BOISE, ID 83706

Source: SPRING trib. to WARM SPRINGS CREEK

Date Filed: 08/08/1983

Diversion Pt: SWSE Sec 07 T 13N R 20E

Use: STOCKWATER (0.01 CFS) WILDLIFE (0.01 CFS)
In: SWSE Sec 07 T 13N R 20E

72-7333
U.S. DEPT. OF INTERIOR
BUREAU OF LAND MG-MT., IDAHO STATE OFFICE,
3380 AMERICANA TERRACE, BOISE, ID 83706

Source: SPRING trib. to ELLIS CREEK

Date Filed: 08/10/1983

Diversion Pt: SESE Sec 17 T 16N R 20E

Use: STOCKWATER FROM STORAGE (0.5 AF) STOCKWATER FROM STORAGE (0.5 AF) WILDLIFE FROM STORAGE (0.5 AF) DIVERSION TO STORAGE (0.02 CFS)

In: SESE Sec 17 T 16N R 20E

72-7332
U.S. DEPT. OF INTERIOR
BUREAU OF LAND MG-MT., IDAHO STATE OFFICE,
3380 AMERICANA TERRACE, BOISE, ID 83706

Source: UNNAMED STREAM trib. to SALMON RIVER
Date Filed: 08/10/1983
Diversion Pt: NWNW Sec 20 T 15N R 19E

Use: STOCKWATER FROM STORAGE (0.2 AF) STOCKWATER FROM STORAGE (0.2 AF) WILDLIFE FROM STORAGE (0.2 AF) DIVERSION TO STORAGE (0.01 CFS)

In: NWNW Sec 20 T 15N R 19E

72-7331
U.S. DEPT. OF INTERIOR
BUREAU OF LAND MG-MT., IDAHO STATE OFFICE,
3380 AMERICANA TERRACE, BOISE, ID 83706

Source: SPRING trib. to ELLIS CREEK

Date Filed: 08/10/1983

Diversion Pt: SWNW Sec 32 T 16N R 20E

Use: STOCKWATER FROM STORAGE (0.5 AF) STOCKWATER FROM STORAGE (0.5 AF) WILDLIFE FROM STORAGE (0.5 AF) DIVERSION TO STORAGE (0.0 CFS)

In: SWNW Sec 32 T 16N R 20E

72-7330
U.S. DEPT. OF INTERIOR
BUREAU OF LAND MG-MT., IDAHO STATE OFFICE,
3380 AMERICANA TERRACE, BOISE, ID 83706

Source: SPRING trib. to ELLIS CREEK

Date Filed: 08/10/1983

Diversion Pt: NWSW Sec 16N R 19E

Use: STOCKWATER FROM STORAGE (0.5 AF) STOCKWATER FROM STORAGE (0.5 AF) WILDLIFE FROM STORAGE (0.5 AF) DIVERSION TO STORAGE (0.0 CFS)

In: NWSW Sec 12 T 16N R 19E

72-7329
U.S. DEPT. OF INTERIOR
BUREAU OF LAND MG-MT., IDAHO STATE OFFICE,
3380 AMERICANA TERRACE, BOISE, ID 83706

Source: SPRING trib. to CORRAL BASIN CREEK

Date Filed: 07/25/1983

Diversion Pt: NWNW Sec 10 T 10N R 20E

Use: STOCKWATER FROM STORAGE (0.5 AF) WILDLIFE FROM STORAGE (0.5 AF) DIVERSION TO STORAGE (0.02 CFS)

In: NWNW Sec 08 T 10N R 20E

72-7328
U.S. DEPT. OF INTERIOR
BUREAU OF LAND MG-
MT., IDAHO STATE OFFICE,
3380 AMERICANA TER-
RACE, BOISE, ID 83706
Source: SPRING trib. to
BROKEN WAGON CREEK
Date Filed: 07/21/1983
Diversion Pt: SESE Sec 34 T
11N R 20E
Use: STOCKWATER FROM
STORAGE (0.5 AF) WILD-
LIFE FROM STORAGE (0.5
AF) DIVERSION TO STOR-
AGE (0.02 CFS)
In: NESE Sec 34 T 11N R 20E

72-7343
U.S. DEPT. OF INTERIOR
BUREAU OF LAND MG-
MT., IDAHO STATE OFFICE,
3380 AMERICANA TER-
RACE, BOISE, ID 83706
Source: SPRING trib. to
CORRAL BASIN CREEK
Date Filed: 07/25/1983
Diversion Pt: SENW Sec 09
T 10N R 20E
Use: STOCKWATER FROM
STORAGE (0.5 AF) WILD-
LIFE FROM STORAGE (0.5
AF) DIVERSION TO STOR-

AGE (0.02 CFS)
In: SENW Sec 09 T 10N R 20E

72-7329
U.S. DEPT. OF INTERIOR
BUREAU OF LAND MG-
MT., IDAHO STATE OFFICE,
3380 AMERICANA TER-
RACE, BOISE, ID 83706
Source: SPRING trib. to
LAKE CREEK
Date Filed: 07/21/1983
Diversion Pt: SESE Sec 09 T
09N R 19E
Use: STOCKWATER (0.01
CFS) WILDLIFE (0.01 CFS)
In: SESE Sec 09 T 09N R 19E

72-7319
U.S. DEPT. OF INTERIOR
BUREAU OF LAND MG-
MT., IDAHO STATE OFFICE,
3380 AMERICANA TER-
RACE, BOISE, ID 83706
Source: SPRING trib. to
DRY HOLLOW
Date Filed: 07/21/1983
Diversion Pt: NWNW Sec 32
T 10N R 19E
Use: STOCKWATER (0.01
CFS) WILDLIFE (0.01 CFS)
In: NWNW Sec 32 T 10N R
19E

72-7312
U.S. DEPT. OF INTERIOR
BUREAU OF LAND MG-
MT., IDAHO STATE OFFICE,
3380 AMERICANA TER-
RACE, BOISE, ID 83706
Source: SPRING trib. to
BROKEN WAGON CREEK
Date Filed: 08/15/1983
Diversion Pt: NENE Sec 03
T 10N R 20E
Use: STOCKWATER FROM
STORAGE (0.5 AF) WILD-
LIFE FROM STORAGE (0.5
AF) DIVERSION TO STOR-
AGE (0.02 CFS)
In: NENE Sec 03 T 10N R 20E

72-7311
U.S. DEPT. OF INTERIOR
BUREAU OF LAND MG-
MT., IDAHO STATE OFFICE,
3380 AMERICANA TER-
RACE, BOISE, ID 83706
Source: SPRING trib. to
SINKS
Date Filed: 07/23/1983
Diversion Pt: NWSE Sec 27
T 11N R 20E
Use: STOCKWATER (0.01
CFS) WILDLIFE (0.01 CFS)
In: NESE Sec 27 T 11N R 20E

72-7327
U.S. DEPT. OF INTERIOR
BUREAU OF LAND MG-
MT., IDAHO STATE OFFICE,
3380 AMERICANA TER-
RACE, BOISE, ID 83706
Source: GROUNDWATER
Date Filed: 07/25/1983
Diversion Pt: NENE Sec 19
T 12N R 19E
Use: DOMESTIC (0.01 CFS)
In: NWNE Sec 19 T 12N R 19E

72-7326
U.S. DEPT. OF INTERIOR
BUREAU OF LAND MG-
MT., IDAHO STATE OFFICE,
3380 AMERICANA TER-
RACE, BOISE, ID 83706
Source: SPRING trib. to
SPAR CANYON CREEK
Date Filed: 07/25/1983
Diversion Pt: NESW Sec 20
T 11N R 19E
Use: STOCKWATER (0.01
CFS) WILDLIFE (0.01 CFS)
In: NESW Sec 20 T 11N R 19E

72-7325
U.S. DEPT. OF INTERIOR
BUREAU OF LAND MG-
MT., IDAHO STATE OFFICE,
3380 AMERICANA TER-
RACE, BOISE, ID 83706
Source: SPRING trib. to
DRY HOLLOW
Date Filed: 07/25/1983
Diversion Pt: NWNW Sec 31
T 10N R 19E
Use: STOCKWATER (0.01
CFS) WILDLIFE (0.01 CFS)
In: NWNW Sec 31 T 10N R
19E

72-7324
U.S. DEPT. OF INTERIOR
BUREAU OF LAND MG-
MT., IDAHO STATE OFFICE,
3380 AMERICANA TER-
RACE, BOISE, ID 83706
Source: SPRING trib. to
MALM GULCH
Date Filed: 07/25/1983
Diversion Pt: SESW Sec 25 T
12N R 19E
Use: STOCKWATER (0.01
CFS) WILDLIFE (0.01 CFS)
In: SESE Sec 25 T 12N R
19E

72-7323
U.S. DEPT. OF INTERIOR
BUREAU OF LAND MG-
MT., IDAHO STATE OFFICE,
3380 AMERICANA TER-
RACE, BOISE, ID 83706
Source: SPRING trib. to
SALMON RIVER, EAST
FORK
Date Filed: 07/25/1983
Diversion Pt: NWNW Sec 30
T 11N R 19E
Use: STOCKWATER (0.01
CFS) WILDLIFE (0.01 CFS)
In: NWNE Sec 25 T 11N R
19E NWNW Sec 30 T 11N R 19E

72-7322
U.S. DEPT. OF INTERIOR
BUREAU OF LAND MG-
MT., IDAHO STATE OFFICE,
3380 AMERICANA TER-
RACE, BOISE, ID 83706
Source: SPRING trib. to MC
GOWAN CREEK
Date Filed: 07/25/1983
Diversion Pt: SWNW Sec 29
T 12N R 21E
Use: STOCKWATER (0.01
CFS) WILDLIFE (0.01 CFS)
In: SWNE Sec 24 T 12N R 20E
LOT 01 Sec 30 T 12N R 21E
SWNW Sec 29 T 12N R 21E

72-7321
U.S. DEPT. OF INTERIOR
BUREAU OF LAND MG-
MT., IDAHO STATE OFFICE,
3380 AMERICANA TER-
RACE, BOISE, ID 83706
Source: SPRING trib. to
LONE PINE CREEK
Date Filed: 07/25/1983
Diversion Pt: SENE Sec 15 T
12N R 19E
Use: STOCKWATER (0.02
CFS) WILDLIFE (0.01 CFS)
In: NESW Sec 01 T 12N R 19E
NWSE Sec 02 T 12N R 19E

72-7318
U.S. DEPT. OF INTERIOR
BUREAU OF LAND MG-
MT., IDAHO STATE OFFICE,
3380 AMERICANA TER-
RACE, BOISE, ID 83706
Source: SPRING trib. to
BROKEN WAGON CREEK
Date Filed: 07/21/1983
Diversion Pt: NWNE Sec 35
T 11N R 20E
Use: STOCKWATER (0.04
CFS) WILDLIFE (0.01 CFS)
In: SENE Sec 06 T 10N R 21E
NWSE Sec 08 T 10N R 21E
NWNE Sec 35 T 11N R 20E
SWNE Sec 36 T 11N R 20E
SENE Sec 31 T 11N R 21E

72-7317
U.S. DEPT. OF INTERIOR
BUREAU OF LAND MG-
MT., IDAHO STATE OFFICE,
3380 AMERICANA TER-
RACE, BOISE, ID 83706
Source: SPRING trib. to
CORRAL BASIN CREEK
Date Filed: 08/15/1983
Diversion Pt: NESW Sec 04
T 10N R 20E
Use: STOCKWATER FROM
STORAGE (0.5 AF) WILD-
LIFE FROM STORAGE (0.5
AF) DIVERSION TO STOR-
AGE (0.02 CFS)
In: NWSW Sec 04 T 10N R
20E

72-7316
U.S. DEPT. OF INTERIOR
BUREAU OF LAND MG-
MT., IDAHO STATE OFFICE,
3380 AMERICANA TER-
RACE, BOISE, ID 83706
Source: SPRING trib. to
CORRAL BASIN CREEK
Date Filed: 08/15/1983
Diversion Pt: SWNW Sec 33
T 11N R 20E
Use: STOCKWATER FROM
STORAGE (0.5 AF) WILD-
LIFE FROM STORAGE (0.5
AF) DIVERSION TO STOR-
AGE (0.02 CFS)
In: SWNW Sec 33 T 11N R
20E

72-7315
U.S. DEPT. OF INTERIOR
BUREAU OF LAND MG-
MT., IDAHO STATE OFFICE,
3380 AMERICANA TER-
RACE, BOISE, ID 83706
Source: SPRING trib. to
HORSE BASIN CREEK
Date Filed: 08/15/1983
Diversion Pt: NENE Sec 27
T 10N R 20E
Use: STOCKWATER FROM
STORAGE (0.5 AF) WILD-
LIFE FROM STORAGE (0.5
AF) DIVERSION TO STOR-
AGE (0.02 CFS)
In: NWNE Sec 27 T 10N R
20E

72-7314
U.S. DEPT. OF INTERIOR
BUREAU OF LAND MG-
MT., IDAHO STATE OFFICE,
3380 AMERICANA TER-
RACE, BOISE, ID 83706
Source: SPRING trib. to
BROKEN WAGON CREEK
Date Filed: 08/15/1983
Diversion Pt: SENW Sec 02
T 10N R 20E
Use: STOCKWATER FROM
STORAGE (0.5 AF) WILD-
LIFE FROM STORAGE (0.5
AF) DIVERSION TO STOR-
AGE (0.02 CFS)
In: SWNE Sec 02 T 10N R 20E

72-7313
U.S. DEPT. OF INTERIOR
BUREAU OF LAND MG-
MT., IDAHO STATE OFFICE,
3380 AMERICANA TER-
RACE, BOISE, ID 83706
Source: SPRING trib. to
BROKEN WAGON CREEK
Date Filed: 08/15/1983
Diversion Pt: SWNW Sec 02
T 10N R 20E
Use: STOCKWATER FROM
STORAGE (0.5 AF) WILD-
LIFE FROM STORAGE (0.5
AF) DIVERSION TO STOR-
AGE (0.02 CFS)
In: SWNW Sec 02 T 10N R
20E

72-7310
U.S. DEPT. OF INTERIOR
BUREAU OF LAND MG-
MT., IDAHO STATE OFFICE,
3380 AMERICANA TER-
RACE, BOISE, ID 83706
Source: SPRING trib. to
SALMON RIVER, EAST
FORK
Date Filed: 07/21/1983
Diversion Pt: NENE Sec 15
T 10N R 18E
Use: STOCKWATER (0.01
CFS) WILDLIFE (0.01 CFS)
In: SENE Sec 15 T 10N R 18E

72-7309
U.S. DEPT. OF INTERIOR
BUREAU OF LAND MG-
MT., IDAHO STATE OFFICE,
3380 AMERICANA TER-
RACE, BOISE, ID 83706
Source: SPRING trib. to
SALMON RIVER, EAST
FORK
Date Filed: 07/21/1983
Diversion Pt: NENE Sec 08
T 09N R 18E
Use: STOCKWATER (0.01
CFS) WILDLIFE (0.01 CFS)
In: SESE Sec 05 T 09N R 18E

72-7308
U.S. DEPT. OF INTERIOR
BUREAU OF LAND MG-
MT., IDAHO STATE OFFICE,
3380 AMERICANA TER-
RACE, BOISE, ID 83706
Source: STEVENS GULCH
trib. to SALMON RIVER
Date Filed: 08/10/1983
Diversion Pt: SESE Sec 20 T
15N R 19E
Use: STOCKWATER FROM
STORAGE (0.2 AF) STOCK-
WATER FROM STORAGE
(0.2 AF) WILDLIFE FROM
STORAGE (0.2 AF) DIVER-
SION TO STORAGE (0.01
CFS)
In: SESE Sec 20 T 15N R 19E

71-7094
MC COMB, ALAN D.
MC COMBS, JEANNE M.
BOX 298, GOODING, ID
83330
Source: HELL ROARING
CREEK trib. to SALMON
RIVER

Diversion Pt: SENW Sec 17
T 08N R 14E
Use: IRRIGATION (0.06
CFS) DOMESTIC (0.02 CFS)
In: NESW Sec 17 T 08N R 14E
FOR 2 ACRES

If issued, the permit(s) will
be subject to all prior water
rights. Protests against the
granting of any permit must be
filed with the Director of the
Idaho Department of Water
Resources, 1041 Blue Lakes
Blvd. North, Twin Falls, Idaho
83301 and received on or before
NOVEMBER 27, 1983.

A. KENNETH DUNN
Director
Published 11/10 & 11/17/1983

72-7335
U.S. DEPT. OF INTERIOR
BUREAU OF LAND MG-
MT., IDAHO STATE OFFICE,
3380 AMERICANA TER-
RACE, BOISE, ID 83706
Source: SPRING trib. to
HORSE BASIN CREEK
Date Filed: 08/15/1983
Diversion Pt: SWSW Sec 23 T
10N R 20E
Use: STOCKWATER FROM
STORAGE (0.5 AF) WILD-
LIFE FROM STORAGE (0.5
AF) DIVERSION TO STOR-
AGE (0.02 CFS)
In: SWSW Sec 23 T 10N R 20E

MICROFILMED



State of Idaho

DEPARTMENT OF WATER RESOURCES

STATE OFFICE, 450 W. State Street, Boise, Idaho

JOHN V. EVANS

Governor

A. KENNETH DUNN

Director

Mailing address:

Statehouse

Boise, Idaho 83720

(208) 334-4440

October 3, 1986

RE: Permit Nos. 51-7244/7245/7265/7282/7288, 55-7135/7257/7345/
7347 thru 55-7351, 55-7354/7355/7357/7364,
57-7432, 61-7492/7548/7550/7557/7563, 72-7298/
7309/7311, 72-7319 thru 72-7326, 72-7334/7341/
7350/7352/7353/7355/7356

U.S. Dept. of Interior
Bureau of Land Mgmt.
3380 Americana Terrace
Boise, ID 83706

Gentlemen:

Enclosed herewith are copies of the Water Right Licenses issued on the
above referenced permits.

Sincerely,

JIM JOHNSON
Water Rights Supervisor

JJ:sc

Enclosures



State of Idaho
DEPARTMENT OF WATER RESOURCES
FIELD REPORT

RECEIVED
JUN 30 1986

Department of Water Resources

72-73.25

Permit No.

CONTACT WITH PERMIT HOLDER

	DATE	INITIALS	REMARKS
<input type="checkbox"/> Appointment letter mailed:			
<input type="checkbox"/> Telephone call made: (List Telephone No. used)			756-2201
<input checked="" type="checkbox"/> Appointment scheduled for: (Date, time, location)	11-13-85	TB	Salmon Area Office BLM.

EXAMINATION

Bill Osborne - Range Con.
Lyle Lewis - Hydrologist Loren Anderson - Wildlife
Date 11-13-85 Accompanied by Gerry Gregson - Wildlife
If source is surface water, estimate total flow of source
Methods of measurement Meets Permit requirements?

Measurement calculations: N/A

WELL/DIVERSION* NO.	HP	MOTOR MAKE	MOTOR SERIAL NO.	PUMP MAKE	PUMP SERIAL NO.	MEASURING DEVICE TYPE	CONDITION OF MEAS. DEV.	REMARKS

System Description Standard 18" vertical amp. head box with 500 feet of 1 1/4" polyethylene pipe to a 495 gal stock trough
Project name is Salt Bush Spring JDR # 4595

*Code with map on reverse side. Disregard code if only one.

RECOMMENDED AMOUNTS

USE	Irrigation requirement =		AFA/Acre	
	Q (cfs)	V (afa)	FROM	TO
Stockwater	0.01 cfs	0.5 ✓	5/16	10/68
Wildlife	0.01 cfs	0.3 ✓	5/27	6/36
		0.3 ✓	1/1	12/31

Total 0.02 cfs 0.8 ✓ 0.6 AFA

Remarks Allow a Nominal amount (Approx 2 gph) overflow from stock troughs to provide for the needs of birds and wildlife unable to use the trough.
 $2 \text{ gph} \times 24 \text{ hr/day} \times 365 \text{ days} = 17,520 \text{ gal/Ann.}$
 $150 \text{ Deer} @ 2 \text{ gpd/hd} \times 151 \text{ days/Ann.} (11/1 - 1/1) = 45,300 \text{ " "}$
 $75 \text{ Antelope " } \times 153 \text{ days/Ann.} (1/1 - 1/1) = 22,950 \text{ " "}$
Total Wildlife use = $85,770 \text{ " "} \div 325,851 = 0.2632$

$195 \text{ cattle} @ 12 \text{ gpd/hd} \times 30 \text{ days/Ann.} (5/27 - 6/24) = 70,200 \text{ gal/Ann.} \div 325,851 = 0.2154$
 $95 \times \frac{145}{365} \times 0.0134 = 0.5 \text{ rh} \checkmark$

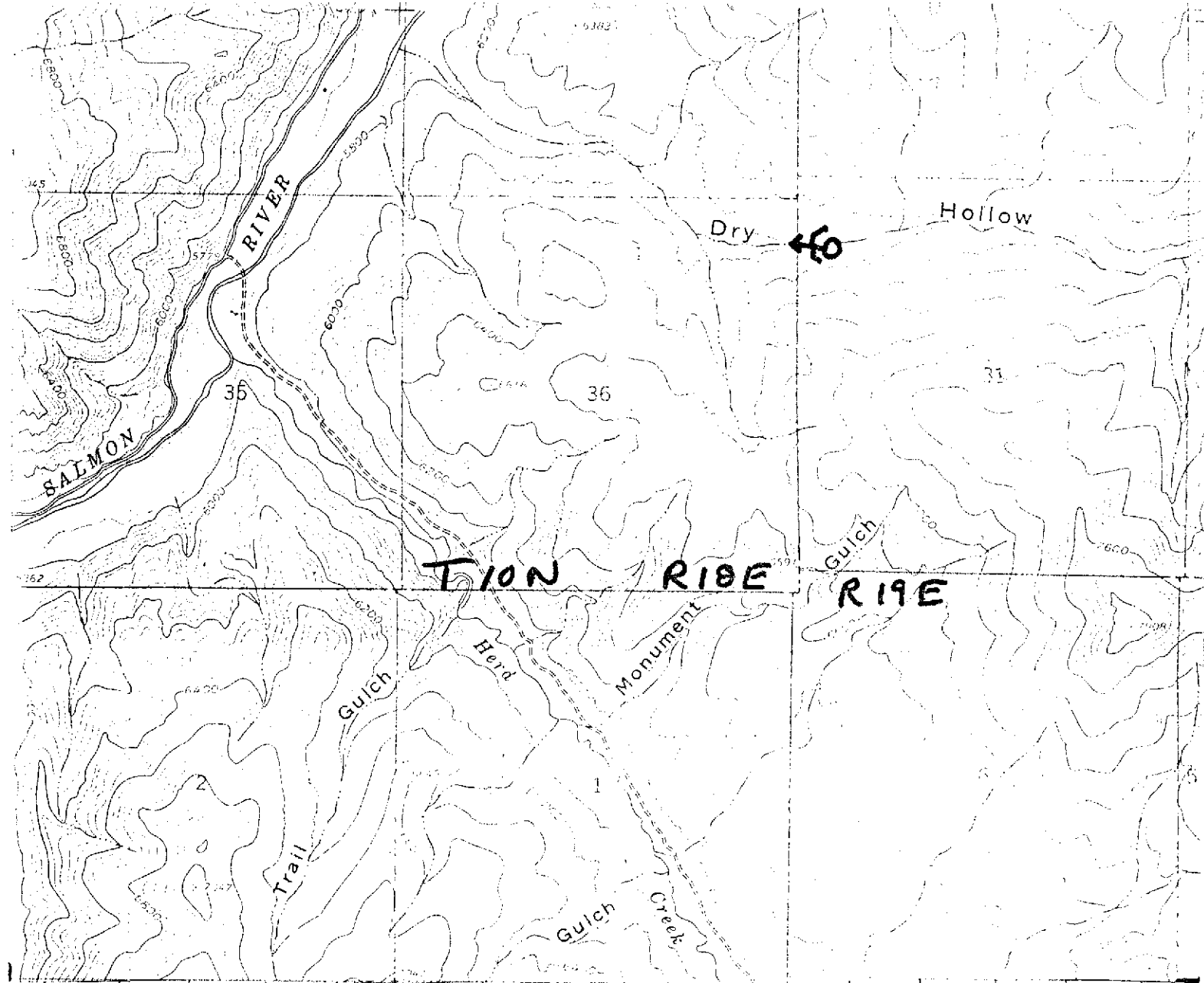

(Include distance from pump to measuring device, if applicable.)

Lot #1

Point(s) of diversion: SW $\frac{1}{4}$ NW $\frac{1}{4}$ NW $\frac{1}{4}$ Sec. 31 Twp 10N, Rge 19E

Place(s) of Use

TWP.	RGE.	SEC.	NE $\frac{1}{4}$				NW $\frac{1}{4}$				SW $\frac{1}{4}$				SE $\frac{1}{4}$				TOTALS
			NE $\frac{1}{4}$	NW $\frac{1}{4}$	SW $\frac{1}{4}$	SE $\frac{1}{4}$	NE $\frac{1}{4}$	NW $\frac{1}{4}$	SW $\frac{1}{4}$	SE $\frac{1}{4}$	NE $\frac{1}{4}$	NW $\frac{1}{4}$	SW $\frac{1}{4}$	SE $\frac{1}{4}$	NE $\frac{1}{4}$	NW $\frac{1}{4}$	SW $\frac{1}{4}$	SE $\frac{1}{4}$	
10N	19E	31						Lot 1 NW $\frac{1}{4}$											

Recommended Amendments:

- ☐ Change P.D. as reflected above ☐ Add P.D. as reflected above ☒ None
☐ Change P.U. as reflected above ☐ Add P.U. as reflected above ☐ Other

Examiner's Signature

Terry A. Blau

Checked by

J. G. Stanton

ADM

Approved by

R. Hoverton

Date 4-9-86

Date 4-21-86

Date 9-22-86

DEPARTMENT OF WATER RESOURCES
Southern Region

1841 Blue Lakes Blvd. N.
Twin Falls, Idaho 83301
(208) 734-3578

JUNE 13, 1984

BLM - SALMON DISTRICT
BOX 438
SALMON ID 83467

RE: Permit No. 72-7325

Dear Permit Holder:

We acknowledge receipt of your statement submitted as proof of beneficial use for the above referenced permit.

Before a license can be issued, a field examination must be made by a representative of this department.

A field examiner will contact you to arrange to examine your system.

If you have any questions regarding the field examination, please contact this office by phone at 734-3578 or in person at our office at 1841 Blue Lakes Blvd. N. Twin Falls, Idaho.

Sincerely,
s/Mary A. Newby
Secretary

RECEIVED
JUN 14 1984



State of Idaho

DEPARTMENT OF WATER RESOURCES

STATE OFFICE, 450 W. State Street, Boise, Idaho

JOHN V. EVANS

Governor

A. KENNETH DUNN

Director

Mailing address:
Statehouse
Boise, Idaho 83720
(208) 334-4440

June 4, 1984

Kenneth S. Walker, District Manager
Bureau of Land Management
Box 430
Salmon, ID 83467

Dear Mr. Walker:

Re: Water Rights - See attached sheet

This office acknowledges receipt of the statement of beneficial use postcards submitted for the attached list of water rights.

Before licenses can be issued, a field examination must be made by a representative of this department. We cannot tell just when these examinations will be made, but our examiner will contact you to schedule the exams at a convenient time.

If you have any questions regarding the field examinations, please contact our Southern Regional office at 734-3578.

Sincerely,

RITA I. FLECK
Secretary/Records Manager

Attachment

cc: Southern Region

RECEIVED
JUN 10 1984
FBI - BOISE

STATEMENTS OF BENEFICIAL USE POSTCARDS RECEIVED FROM THE

BUREAU OF LAND MANAGEMENT

5-16-84

Southern Region-IDWR

72-7297
72-7298
72-7299

72-7308
to
72-7339

72-7341
72-7342
72-7343

72-7345
72-7346
72-7347
72-7348
72-7349

73-7078
73-7079
73-7080
73-7081
73-7082
73-7083

74-7212
74-7213
74-7214
74-7215
74-7216
74-7217

74-7221
74-7225
74-7226

75-7393
75-7396
75-7397
75-7399

RECEIVED

DEPARTMENT OF WATER RESOURCES

The Idaho Department of Water Resources will consider this card as a statement that the permit holder(s) has completed development to the extent shown below of Permit No. 72-7325

Name(s) of Permit Holder: USDI Bureau of Land Management

Post Office Address: Box 430 Salmon Idaho 83461

Tel. No. (208) 756-2201

Source of Water: Spring

Extent of Use: ☐ Domestic (number of households)

☒ Stockwater 95 cattle (number and type of stock)

☐ Irrigation (acres)

☒ Other wildlife - antelope, deer, elk, bear, mountain lion

Measuring Device: Required? ☐ Yes ☒ No Installed? ☐ Yes ☒ No

Access Port: Required? ☐ Yes ☒ No Installed? ☐ Yes ☒ No

The above information is a true statement of the extent to which the above numbered permit has been developed.

DISTRICT MANAGER

5-14-84

Kenneth S. Walker

Signature of Permit Holder

Bureau of Land Management

P.O. Box 430

Salmon, Idaho 83467

PLACE
13 CENT
STAMP
HERE

POSTAGE AND FEES PAID
U.S. DEPARTMENT OF THE INTERIOR

INT 415

RECEIVED

MAY 16 1984



IDAHO DEPARTMENT OF WATER RESOURCES
Department of Water Resources
STATE HOUSE
BOISE, IDAHO 83720



State of Idaho

DEPARTMENT OF WATER RESOURCES

STATE OFFICE, 450 W. State Street, Boise, Idaho

JOHN V. EVANS

Governor

A. KENNETH DUNN

Director

Mailing address:

Statehouse

Boise, Idaho 83720

(208) 334-4440

December 22, 1983

RE: Application for Permit No's. 72-7309/7310/7311/7318/7319/7320/
7321/7322/7323/7324/7325/7326/7327/
7328/7329/7340/7341/7342/7343/7345/
7346/7347/7348/7349

U.S. Dept. of Interior
Bureau of Land Management
Idaho State Office
3380 Americana Terrace
Boise, ID 83706

Gentlemen:

Enclosed are copies of your approved Applications for Permit. We direct your attention to the conditions of approval on the fourth pages.

The 1982 Idaho Legislature added a requirement that as a permit holder you must commence the excavation or construction of diverting works within one year of the date the permits were issued, and you must proceed diligently until the projects are completed. The enclosed blue cards must be completed and returned to this office as soon as you commence construction, no later than one year from the date the permits were approved.

We have enclosed instructions entitled "Making Proof of Beneficial Use". Please read the instructions carefully since you must take further action to develop these permits into licenses.

Sincerely,

DAVID R. TUTHILL, JR., P.E.
Supervisor, Water Allocation Section

DRT:sc

Enclosures

NOTICE OF APPLICATION FOR WATER RIGHT

Notice is hereby given that the following application(s) have been submitted for permit to appropriate the public waters of the State of Idaho:

72-7325

U.S. DEPT. OF INTERIOR

BUREAU OF LAND MGMT., IDAHO STATE OFFICE, 3380 AMERICANA TERRACE,
BOISE, ID 83706

Source: SPRING trib. to DRY HOLLOW

Date Filed: 07/25/1983

Diversion Pt: N4NW Sec 31 T 10N R 19E

Use: STOCKWATER	(0.01 CFS)
WILDLIFE	(0.01 CFS)

In: N4NW Sec 31 T 10N R 19E

If issued, the permit(s) will be subject to all prior water rights. Protests against the granting of any permit must be filed with the Director of the Idaho Department of Water Resources, 1041 Blue Lakes Blvd. North, Twin Falls, Idaho 83301 and received on or before NOVEMBER 28, 1983.

A. KENNETH DUNN

Director

Published 11/10 & 11/17/83.

REPRODUCED

STATE OF IDAHO
DEPARTMENT OF WATER RESOURCES
Southern Region

1041 Blue Lakes Blvd N.
Twin Falls, Idaho 83301
(208) 734-3578

OCTOBER 31, 1983

Custer Publishing Company
P. O. Box 405
Challis, Idaho 83226

Gentlemen:

Enclosed you will find a legal notice which we wish to have published on the dates indicated (once a week for two consecutive weekly issues) in your newspaper. We have allowed ample time for you to submit a galley proof to this office for review before the first publication date. If you cannot publish the notice on the proposed dates, please contact us immediately.

An affidavit of publication must be submitted to the Department along with the publication bill. Your cooperation is appreciated.

Please send the affidavit of publication and publication billing to this office before NOVEMBER 28, 1983.

Yours truly,

Mary A. Newby
Secretary

Encl.

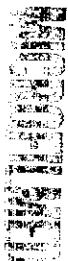

State of Idaho
Department of Water Resources

APPLICATION FOR PERMIT ANALYSIS SHEET

INITIAL REVIEW BY: J. Stanton

APPLICATION NUMBER: USDI - BLM 72-7325

CHECK:

- ☒ Source.
☒ Point of diversion.
☒ County.
☒ Quantity of water and period of use.
☒ Description of diverting works.
☒ Time required for beneficial use of water.
☒ Place of use or acres irrigated.
☒ Map.
☒ Signature.
☒ Fee.

Field check by: _____

Date: _____

Comments: _____

☐ Yes ☒ No Field check required.

☐ Yes ☒ No Critical groundwater area.

☐ Yes ☒ No Request dam safety information. Sent by: _____ Date: _____

☒ Yes ☐ No* In form to receipt.

*REQUEST THE FOLLOWING ADDITIONAL INFORMATION FROM THE APPLICANT: _____

SEND COPIES TO:

- ☐ Idaho State Health Department. Copies sent by: _____ Date: _____
☐ Idaho Fish and Game Department. _____
☐ Idaho Department of Lands. _____
☐ U.S. Bureau of Land Management. _____
☐ U.S. Forest Service. _____
☐ Other _____

PROCESSING:

- ☐ Yes ☒ No Platted by: JO Map No. V-24
☐ Yes ☐ No Other rights on same place of use. N/A
☒ Yes ☐ No* In form for advertising. 11/28/83
☐ Yes ☒ No Protests received. If yes, record information on 4th page of application.

FINAL REGIONAL PROCESSING REVIEW:

- ☒ Affidavit of publication received. Date: 11/21/81
☒ Application published correctly. If not, record action taken: _____
☒ Fee amount, receipt date & number, recorded on application.
☒ Publication dates and paper, recorded on application.
☒ Protests, dates, withdrawal, etc., recorded on application.
☒ Recommendation & initial, recorded on application.
☐ Yes ☒ No Measuring device required.
☐ Yes ☒ No Access port required.
☐ Yes ☒ No Will water be delivered by watermaster? If yes, what district? _____
☒ 7/25/83 Date of priority recommended.
Special conditions of approval or cover letter. 26

By: ADM Date: 11/30/83

STATE OFFICE REVIEW:

217 26

☐ See attached sheet for more information.

By: CW Date: 12/7/83

RECEIVED
NOV 21 1983
STATE OF IDAHO
DEPARTMENT OF WATER RESOURCES

POINT OF VERSION AND STREAM INDEX INFORMATION

TRACT	SEC	TWP	RGE	gov't lot	rediv. (R)	REACH
-------	-----	-----	-----	--------------	---------------	-------

IDAHO STREAM CODE INDEX

TRACT	SEC	TWP	RGE	gov't lot	rediv. (R)	REACH
-------	-----	-----	-----	--------------	---------------	-------

IDAHO STREAM CODE INDEX

TRACT	SEC	TWP	RGE	gov't lot	rediv. (R)	REACH
-------	-----	-----	-----	--------------	---------------	-------

IDAHO STREAM CODE INDEX

TRACT	SEC	TWP	RGE	gov't lot	rediv. (R)	REACH
-------	-----	-----	-----	--------------	---------------	-------

IDAHO STREAM CODE INDEX

TRACT	SEC	TWP	RGE	gov't lot	rediv. (R)	REACH
-------	-----	-----	-----	--------------	---------------	-------

IDAHO STREAM CODE INDEX