

# AFFIDAVIT OF PUBLICATION

State of Idaho, County of Custer, ss:

I, Margaret Parks  
Publisher of the Challis Messenger, a  
weekly newspaper, published at Challis,  
Idaho, do solemnly swear that the notice  
hereto attached and made a part hereof,  
was published in the regular and entire  
issue of the Challis Messenger for 2  
consecutive weeks, commencing with  
the issue dated November 14  
1985 and ending with the issue  
dated November 21, 1985

Margaret Parks  
Subscribed and sworn to before  
this 25<sup>th</sup> day of Nov.  
19..85

Echel M. Beck

Notary Public, residing at Challis,  
Idaho. My commission expires on

Life

## NOTICE OF APPLICATION FOR WATER RIGHT

Notice is hereby given that the  
following application(s) have been  
submitted for permit to appro-  
priate the public waters of the State  
of Idaho:

72-7388

YANKEE FORK GOLD  
DREDGE ASSN.

1108 MEADE, PROSSER, WA  
99350

Source: JORDAN CREEK trib.  
to YANKEE FORK

Date Filed: 10/07/1985

Diversion Pt.: SWSE Sec. 08 T  
12N R 15E

Use: AESTHETICS (1.00 CFS)  
(100 AF)

In: NWNE Sec. 17 T 12N R 15E

If issued, the permit(s) will be  
subject to all prior water rights.  
Protests against the granting of any  
permit must be filed with the  
Director of the Idaho Department  
of Water Resources, 1041 Blue  
Lakes Blvd. North, Twin Falls,  
Idaho 83301 and received on or  
before DECEMBER 2, 1985.

A KENNETH DUNN  
Director

Published: November 14 & 21, 1985.

*ad  
may*

RECEIVED

NOV 27 1985

Department of Water Resources  
Southern District Office

MICROFILMED



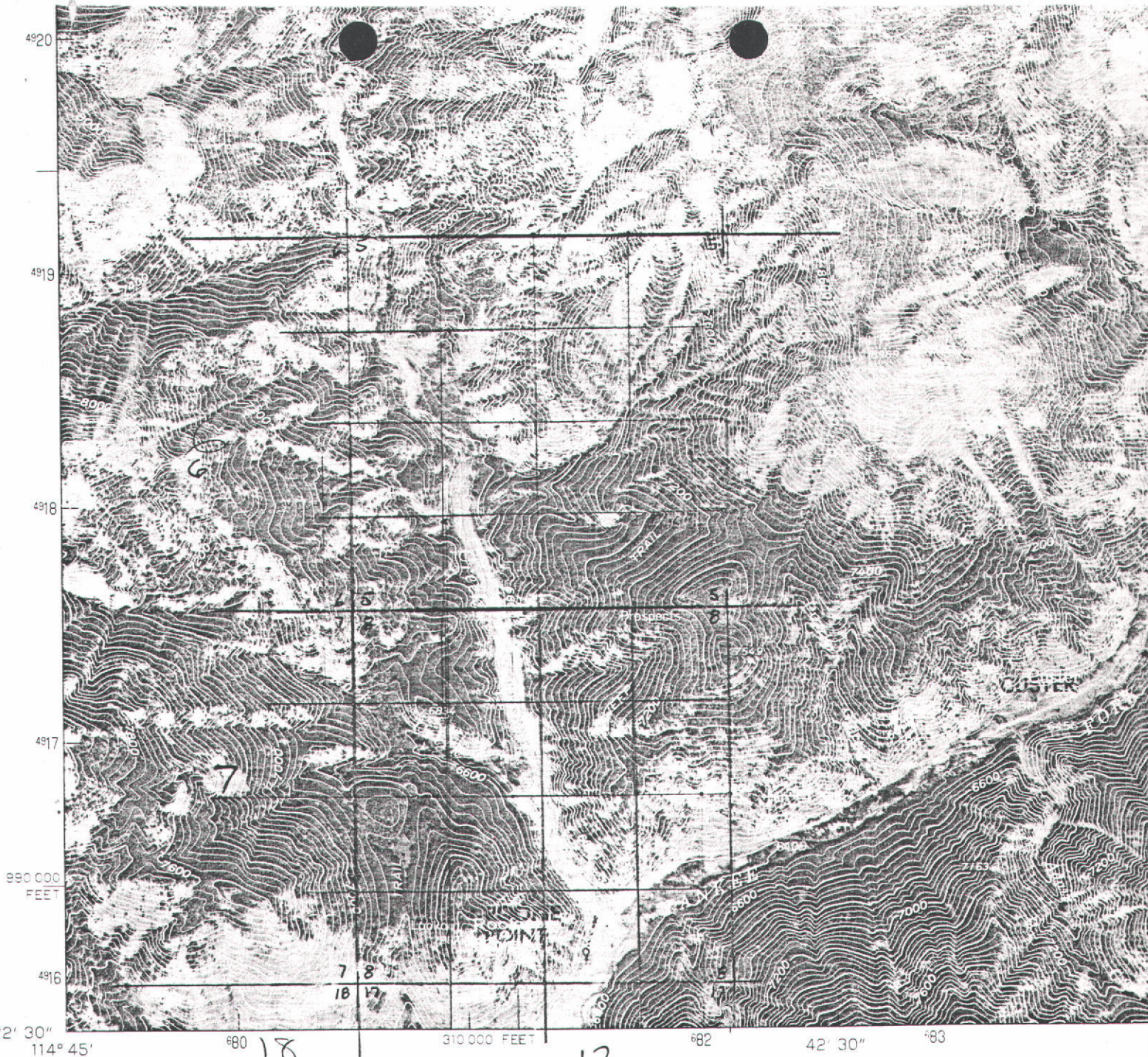

Produced by the Geological Survey  
in cooperation with the U. S. Forest Service

Orthophotograph prepared from 1:80,000-scale  
aerial photograph taken August 16, 1974

Projection and 10,000-foot grid ticks: Idaho coordinate  
system, central zone (transverse Mercator)  
1000-meter Universal Transverse Mercator grid ticks,  
zone 11. 1927 North American datum

Photoimagery rectified by automatic correlation

NORTH

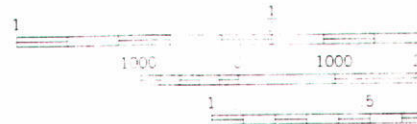

**MICROFILMED**

**FEB 05 1993**

THIS MAP COMPLIES  
FOR SALE BY U. S. GEOL



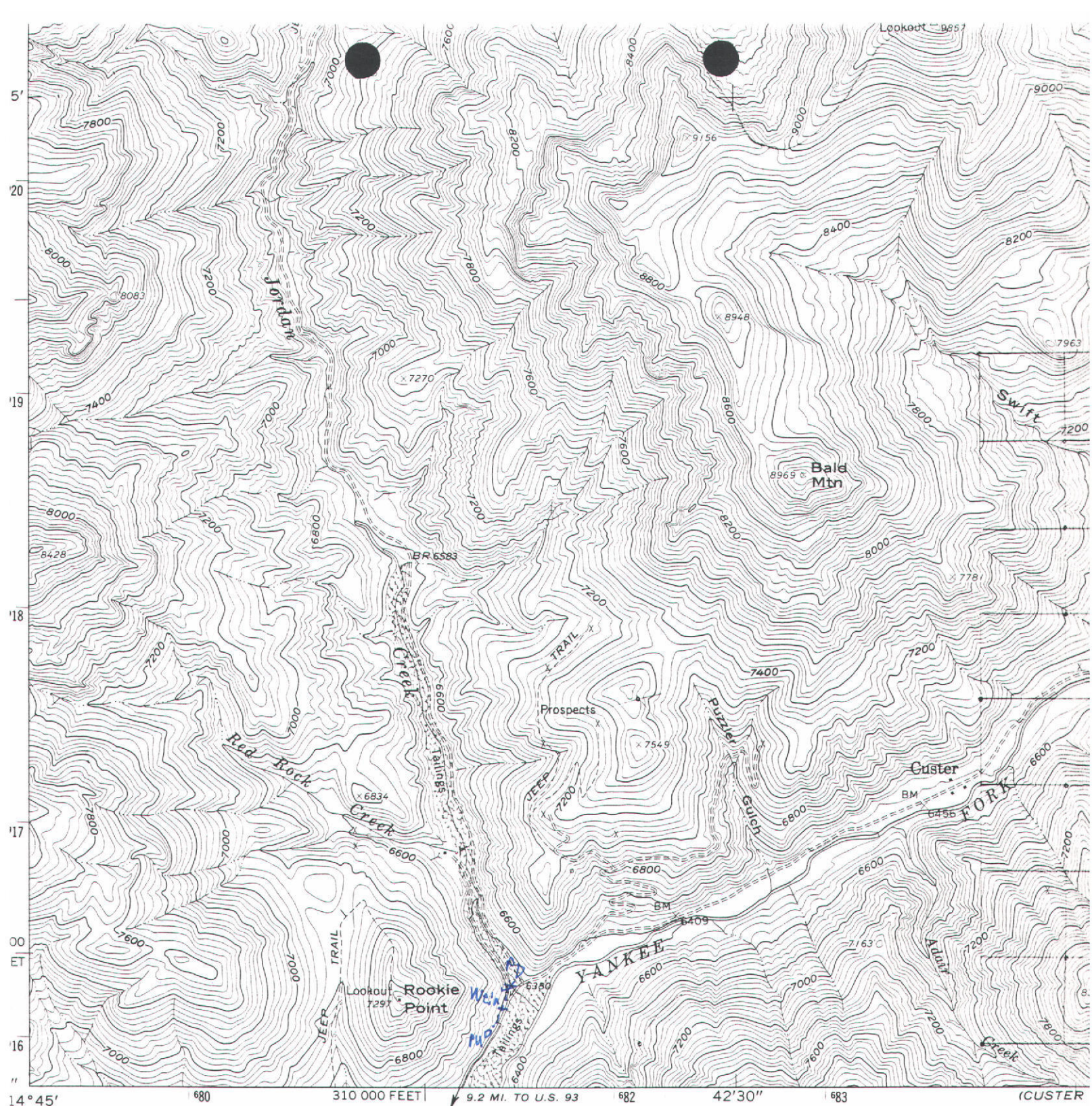

Mapped, edited, and published by the Geological Survey  
 Control by USGS and USC&GS  
 Topography by photogrammetric methods from aerial  
 photographs taken 1957. Field checked 1963  
 Polyconic projection. 1927 North American datum  
 10,000-foot grid based on Idaho coordinate system, central zone  
 1000-meter Universal Transverse Mercator grid ticks,  
 zone 11, shown in blue  
 Where omitted, land lines have not been established

UTM GRID AND 1963 MAGNETIC NORTH  
DECLINATION AT CENTER OF SHEET

1° 37' 29 MILS

19° 338 MILS

**FEB 05 1993**

SCALE

1 1/2 2000 30

1 0 1000 2000 30

1 .5

CONTOUR INT  
DATUM IS ME

THIS MAP COMPLIES WITH NATI  
 FOR SALE BY U. S. GEOLOGICAL SURVEY, DEN  
 A FOLDER DESCRIBING TOPOGRAPHIC MAP





Inlet Works

72-7388

Ditch with Weir



Weir

PROPERTY MFB

P/U FEB 05 1993

State of Idaho  
Department of Water Resources

# WATER RIGHT LICENSE

WATER RIGHT NO. 72-07388

Priority: October 7, 1985

Maximum Diversion Rate:

0.60 CFS

Maximum Diversion Volume:

120.2 AF

This is to certify, that YANKEE FORK GOLD DREDGE ASSN

C/O KENNETH MC KENZIE

4117 EDWARDS ST

BOISE ID 837030000

has complied with the terms and conditions of the permit, issued pursuant to Application for Permit dated October 7, 1985; and has submitted Proof of Beneficial Use on October 29, 1987. An examination indicates that the works have a diversion capacity of .600 cfs of water from:

JORDAN CREEK

tributary to YANKEE FORK

source, and a water right has been established as follows:

<u>BENEFICIAL USE</u>	<u>PERIOD OF USE</u>	<u>RATE OF DIVERSION</u>	<u>ANNUAL VOLUME</u>
AESTHETIC	06/01 to 09/10	0.60 CFS	120.2 AF

LOCATION OF POINT(S) OF DIVERSION:

SWSE , Sec. 8, Township 12N, Range 15E  
CUSTER County

PLACE OF USE: AESTHETIC

TWN RGE SEC

12N 15E 8

SWSE

CONDITIONS/REMARKS:

1. The maximum diversion volume is defined as the maximum allowable volume of water that may be diverted annually from the source under this right. The use of water confirmed by this right is limited to the amount which can actually be beneficially used. The maximum diversion volume may be adjusted to more accurately describe the beneficial use or to implement accepted standards of diversion and use efficiency.
2. This water right is appurtenant to the described place of use.
3. This right is subject to all prior water rights and may be forfeited by five years of non-use.
4. Modifications to or variance from this license must be made within the limits of Section 42-222, Idaho Code, or the applicable Idaho law.
5. The issuance of this right in no way grants any right-of-way or easement across the land of another.
6. Use of water under this right shall be non-consumptive.

FEB 05 1993

State of Idaho  
Department of Water Resources

**WATER RIGHT LICENSE**

WATER RIGHT NO. 72-07388

This license is issued pursuant to the provisions of Section 42-219, Idaho Code.  
Witness the seal and signature of the Director, affixed at Boise, this 15<sup>TH</sup>  
day of DECEMBER, 1992.

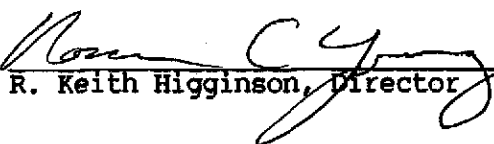
Acting for  R. Keith Higginson, Director



FEB 05 1993

State of Idaho  
Department of Water Resources

APPLICATION FOR AMENDMENT  
(For Licensing Purposes)  
WATER RIGHT NO. 72-07388

APPROVED

Date of Priority: October 7, 1985

Maximum Diversion Rate:

0.60 CFS

Maximum Diversion Volume:

120.2 AF

Comes now

YANKEE FORK GOLD DREDGE ASSN

~~840 MARKET ST~~

*4117-Edwards*

~~PROSSER WA 993500000~~

*Boise, Id. 83703*

and represents to the Director of the

Idaho Department of Water Resources:

That he is the owner and holder of Permit to Appropriate the Public Waters of the State of Idaho No. 72-07388, and requests that the permit be changed as follows:

Source: JORDAN CREEK

tributary to YANKEE FORK

BENEFICIAL USE

PERIOD OF USE

RATE OF DIVERSION

ANNUAL VOLUME

AESTHETIC

06/01 to 09/10

0.60 CFS

120.2 AF

LOCATION OF POINT(S) OF DIVERSION:

SWSE , Sec. 8, Township 12N, Range 15E  
CUSTER County

PLACE OF USE: AESTHETIC

TWN RGE SEC

12N 15E 8

SWSE

Permit holder asserts that no one will be injured by such change and that such change will be made at permit holder's own risk.

Signed at *Boise, Idaho*, this *30* day of *Nov*, 19*82*

NOTED

FEB 05 1993

*Donald H. McKenzie*  
(Signature)  
*Chairman of the board*

State of Idaho  
Department of Water Resources

APPLICATION FOR AMENDMENT  
(For Licensing Purposes)  
WATER RIGHT NO. 72-07388

\*\*\*\*\*

FOR DEPARTMENT USE ONLY

Preliminary check by CR Fee = \$20.00 Received by CR # 0026135 Date 11-30-92

ACTION OF THE DEPARTMENT OF WATER RESOURCES

I, R. Keith Higginson, of the Department of Water Resources hereby approve the above Application for Amendment for Permit No. 72-07388 with the following;

CONDITIONS/REMARKS:

1. The maximum diversion volume is defined as the maximum allowable volume of water that may be diverted annually from the source under this right. The use of water confirmed by this right is limited to the amount which can actually be beneficially used. The maximum diversion volume may be adjusted to more accurately describe the beneficial use or to implement accepted standards of diversion and use efficiency.
2. This water right is appurtenant to the described place of use.
3. This right is subject to all prior water rights and may be forfeited by five years of non-use.
4. Modifications to or variance from this license must be made within the limits of Section 42-222, Idaho Code, or the applicable Idaho law.
5. The issuance of this right in no way grants any right-of-way or easement across the land of another.
6. Use of water under this right shall be non-consumptive.

Witness my hand this 18<sup>th</sup> day of DECEMBER, 1992

  
Acting for R. Keith Higginson, Director

RECEIVED

FEB 05 1993



RECEIVED

OCT 9 1985

Department of Water Resources  
Southern District Office

STATE OF IDAHO  
DEPARTMENT OF WATER RESOURCES  
APPLICATION FOR PERMIT

To appropriate the public waters of the State of Idaho

72-7388  
RECEIVED

OCT 7 1985  
APPROVED

Department of Water Resources

(509) 786-1230

(509) 786-3877

1. Name of applicant Yankee Fork Gold Dredge Association Phone (509) 786-3877

Post office address 1108 Meade Prosser, WA 99350

2. Source of water supply Jordan Creek, tributary of Yankee Fork which is a tributary of Salmon River

3. Location of point of diversion is SW NE 1/4 of SE SW 1/4 of SE 1/4, Govt. Lot 10-30-85

Sec. 8 Township 12N Range 15 E B.M. Custer County; additional

points of diversion if any: \_\_\_\_\_

4. Water will be used for the following purposes:

Amount 100 for Aesthetics purposes from June 1 to Sept 10 (both dates inclusive)  
(cfs or acre-feet per annum)

Amount 1.0 for Aesthetics purposes from Jun 1 to Sep 10 (both dates inclusive)  
(cfs or acre-feet per annum)

Amount \_\_\_\_\_ for \_\_\_\_\_ purposes from \_\_\_\_\_ to \_\_\_\_\_ (both dates inclusive)  
(cfs or acre-feet per annum)

Amount \_\_\_\_\_ for \_\_\_\_\_ purposes from \_\_\_\_\_ to \_\_\_\_\_ (both dates inclusive)  
(cfs or acre-feet per annum)

5. Total quantity to be appropriated is (a) 1.0 and/or (b) 100  
cubic feet per second acre feet per annum

6. Proposed diverting works:

a. Description of ditches, flumes, pumps, headgates, etc. Pipe approximately 8 inch  
attached to a wier-type headgate with a shut-off valve on the pipe. Water will be  
diverted by a small diversion into the headgate gravity flow.

b. Height of storage dam N/A feet; active reservoir capacity N/A acre-feet; total  
reservoir capacity N/A acre-feet; period of year when water will be diverted to storage:  
\_\_\_\_\_ to \_\_\_\_\_ inclusive.

c. Proposed well diameter is N/A inches; proposed depth of well is N/A feet.

d. Is ground water with a temperature of greater than 90°F being sought? N/A

7. Time required for the completion of the works and application of the water to the proposed beneficial use is  
2 (two) years (minimum 1 year).

MICROFILMED

8. Description of proposed uses (if irrigation only, go to item 9):

- a. Hydropower; show total feet of head and proposed capacity in KW. N/A
- b. Stockwatering; list number and kind of livestock. N/A
- c. Municipal; show name of municipality. N/A
- d. Domestic; show number of households. N/A
- e. Other; describe fully. Raise water in dredge pond to prevent vandalism, for aesthetic value, increase natural appearance and to promote tourism.

9. Description of place of use:

- a. If water is for irrigation, indicate acreage in each subdivision in the tabulation below.
- b. If water is used for other purposes, place a symbol of the use (example: D for Domestic) in the corresponding place of use below. See instructions for standard symbols.

TWP	RANGE	SEC.	NE¼				NW¼				SW¼				SE¼				TOTALS
			NE¼	NW¼	SW¼	SE¼	NE¼	NW¼	SW¼	SE¼	NE¼	NW¼	SW¼	SE¼	NE¼	NW¼	SW¼	SE¼	
12N	15E	17		J															

Total number of acres to be irrigated \_\_\_\_\_

10. Describe any other water rights used for the same purposes as described above. N/A

11. a. Who owns the property at the point of diversion? U.S. Forest Service, Challis Nat'l Forest
- b. Who owns the land to be irrigated or place of use? U.S. Forest Service Challis Nat'l Forest
- c. If the property is owned by a person other than the applicant, describe the arrangement enabling the applicant to make this filing. The Yankee Fork Gold Dredge Association has a special use permit with the U.S. Forest Service - Challis Nat'l Forest

12. Remarks: The Yankee Fork Gold Dredge is a boat and is supposed to float. However, the last few years, the water in the Dredge Pond has been disappearing and now is almost dry and the Dredge is sitting on the bottom. More water is needed to level the dredge as the front end is settling. The Dredge used to float before Jordan Creek was diverted from it.



13. Map of proposed project: show clearly the proposed point of diversion, place of use, section number, township and range number.

Range 15B N

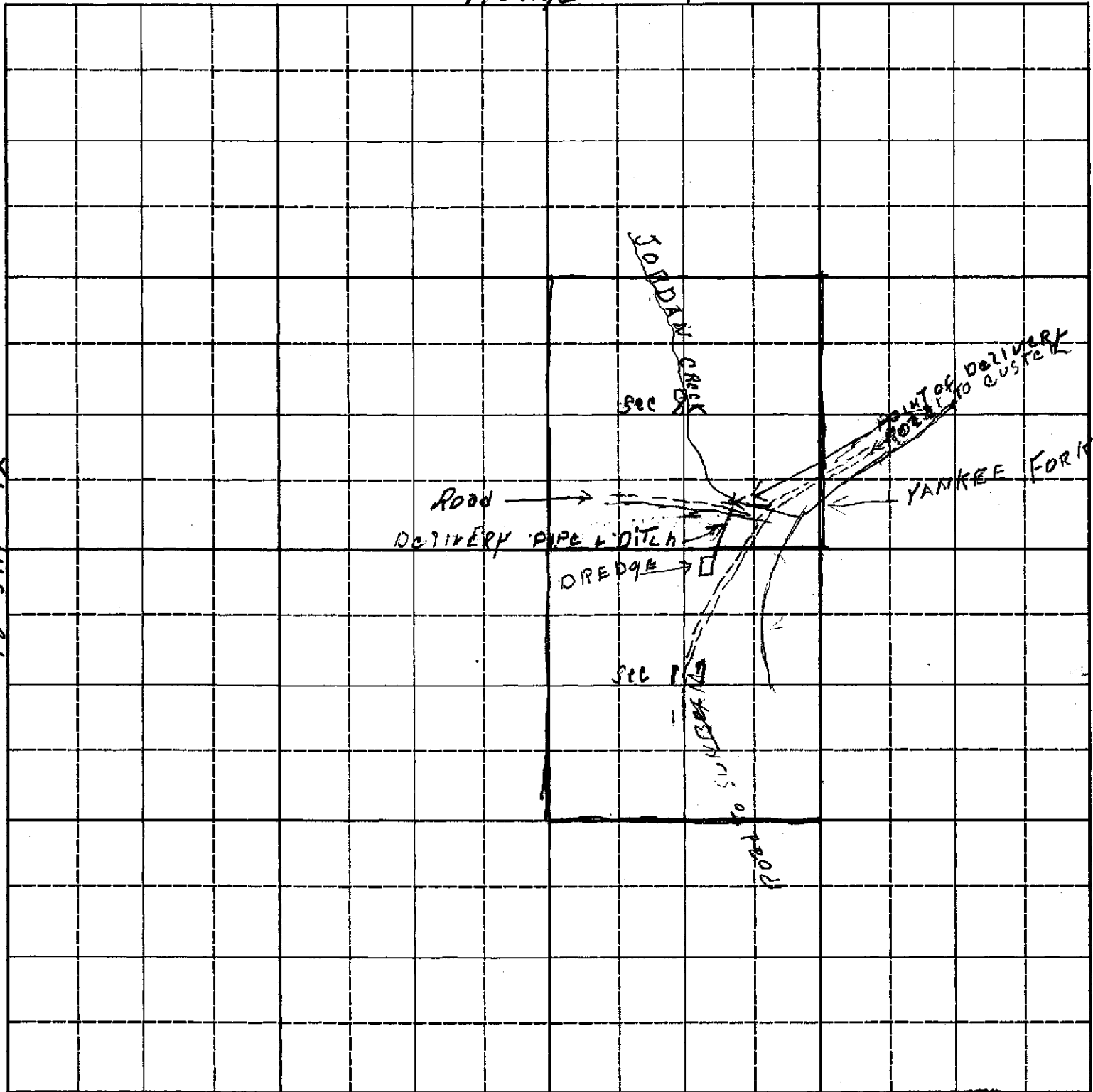

Scale: 2 inches equal 1 mile.

**MICROFILMED**

BE IT KNOWN that the undersigned hereby makes application for permit to appropriate the public waters of the State of Idaho as herein set forth.

Yankee Fork Gold Dredge Association

by: Roland C Lindburg  
 Roland C Lindburg, (Applicant) President  
 1108 Meade Prosser, WA 99350

Received by marya Date 10/7/85 Time 12:00 P Proposed Priority 10/7/85  
Date 10/7/85 Time 10:56 AM Preliminary check by [signature]  
Fee \$ 45.00 Received by kw # 37192 Date 10-7-1985  
Publication prepared by marya Date 10/31/85 Published in Custer Publishing Co.  
Publication approved marya Date 11/5/85 **MICROFILMED**

### ACTION OF THE DIRECTOR, DEPARTMENT OF WATER RESOURCES

This is to certify that I have examined Application for Permit to appropriate the public waters of the State of Idaho No. 72-7388, and said application is hereby APPROVED.

1. Approval of said application is subject to the following limitations and conditions:

a. SUBJECT TO ALL PRIOR WATER RIGHTS.

b. Proof of construction of works and application of water to beneficial use shall be submitted on or before January 1, 1988.

c. The rate of diversion, if water is to be used for irrigation under this permit, when combined with all other water rights for the same land shall not exceed 0.02 cubic feet per second for each acre of land.

d. The water right acquired under this permit if for hydropower purposes shall be junior and subordinate to all rights to the use of water, other than hydropower, within the State of Idaho that are initiated later in time than the priority of this permit and shall not give rise to any right or claim against any future rights to the use of water, other than hydropower, within the State of Idaho initiated later in time than the priority of this permit.

e. Other: Permit holder shall commence the excavation or construction of diverting works within one year of the date this permit is issued and shall proceed diligently until the project is complete.

The issuance of this permit in no way grants any right-of-way or easement across the land of another.

Use of water under this permit shall be non-consumptive.

Witness my hand this 27<sup>th</sup> day of December, 1985.

[Signature]  
Chief, Operations Bureau



**AFFIDAVIT OF PUBLICATION**

State of Idaho, County of Custer, ss:

1. Margaret Parks

Publisher of the Challis Messenger, a  
weekly newspaper, published at Challis,  
Idaho, do solemnly swear that the notice  
hereto attached and made a part hereof,  
was published in the regular and entire  
issue of the Challis Messenger for ... 2 ...  
consecutive weeks, commencing with  
the issue dated November 14 ...  
1985 and ending with the issue  
dated November 21 1985

Margaret Parks

Subscribed and sworn to before  
this 25<sup>th</sup> day of Nov. ...  
19... 85

Echel M. Beck

Notary Public, residing at Challis,  
Idaho. My commission expires on

Life

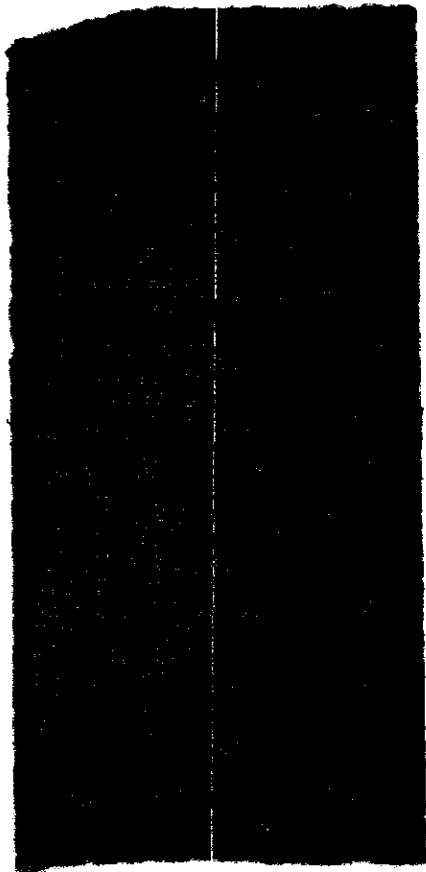

*ad  
macy*

**RECEIVED**

**NOV 27 1985**

**Department of Water Resources  
Southern District Office**

**MICROFILMED**



State of Idaho

DEPARTMENT OF WATER RESOURCES

1301 North Orchard Street, Statehouse Mail, Boise, Idaho 83720-9000

Phone: (208) 327-7900 FAX: (208) 327-7866

CECIL D. ANDRUS  
GOVERNOR

R. KEITH HIGGINSON  
DIRECTOR

December 21, 1992

YANKEE FORK GOLD DREDGE ASSN  
C/O KENNETH MC KENZIE  
4117 EDWARDS ST  
BOISE ID 837030000

RE: WATER RIGHT NO. 72-07388

Dear Water Right Holder(s):

Enclosed herewith is a copy of the Water Right License issued on the above referenced permit along with a copy of your approved application for amendment.

Should you have any questions regarding these documents, please feel free to contact our office.

Sincerely,

PAMELA SKAGGS  
Water Resource Agent

PS:cz

Enclosure

RECEIVED

FEB 05 1993





State of Idaho  
DEPARTMENT OF WATER RESOURCES

1301 North Orchard Street, Statehouse Mail, Boise, Idaho 83720-9000  
Phone: (208) 327-7900 FAX: (208) 327-7866

CECIL D. ANDRUS  
GOVERNOR

R. KEITH HIGGINSON  
DIRECTOR

November 15, 1992

YANKEE FORK GOLD DREDGE ASSN

~~840 MARKET ST~~

~~PROSSER WA 993500000~~

\* C/O Kenneth McKenzie

4117 Edwards St

Boise ID 83703

RE: WATER RIGHT NO. 72-07388

Dear Water Right Holder(s):

The above referenced water right is in the process of being licensed. However, before a license can be issued, your permit must be amended to correspond with the findings of the Department's field examiner.

The enclosed application for amendment contains information that will be included on the license when it is issued. Please review carefully and if you concur, sign the amendment and return with the \$20.00 filing fee within 15 days.

If you do not concur with these findings or if you have any questions, please contact us within the 15-day period.

Sincerely,

PAMELA SKAGGS  
Water Resource Agent

PS:cz

Enclosure

\* Address updated per Amendment 11-30-92. *CS*

RECEIVED  
FEB 05 1993

# LICENSE REVIEW CHECKLIST

Permit # 72-7388

Date 11-06-92  
CB

	Yes	No	
NAME	<input type="checkbox"/>	<input checked="" type="checkbox"/>	Address Change?
PRIORITY DATE	<input type="checkbox"/>	<input checked="" type="checkbox"/>	Advance?
	<input type="checkbox"/>	<input checked="" type="checkbox"/>	Memo to Advance
	<input type="checkbox"/>	<input checked="" type="checkbox"/>	Order to Reinstate Needed?
TOTAL CFS	<input type="checkbox"/>	<input checked="" type="checkbox"/>	Incorrect Fee for rate recommended?
	<input type="checkbox"/>	<input checked="" type="checkbox"/>	Disagree with Actual Measurement?
	<input type="checkbox"/>	<input checked="" type="checkbox"/>	<u>.6 cfs (Aesthetics)</u>
	<input checked="" type="checkbox"/>	<input type="checkbox"/>	Disagree with Theoretical?
	<input checked="" type="checkbox"/>	<input type="checkbox"/>	Limited by Capacity? <u>.6 cfs measured</u>
TOTAL VOLUME			Rate/ac <u>    </u> AFA Irr. Season <u>    </u>
			<u>    </u> Standard Irr. Season
			<u>    </u> Season Recommended
	<input type="checkbox"/>	<input type="checkbox"/>	Disagree with Examiner's Calculations?
	<input type="checkbox"/>	<input checked="" type="checkbox"/>	<u>.6 x 101 x 1.9835 = 120.2 afa (AES)</u>
	<input type="checkbox"/>	<input checked="" type="checkbox"/>	Limited by Flow? <u>Same</u>
SOURCE	<input type="checkbox"/>	<input checked="" type="checkbox"/>	Changes? Clarification of Originally Intended source
	<input type="checkbox"/>	<input checked="" type="checkbox"/>	Notice of Intent to Void.
P/D	<input type="checkbox"/>	<input checked="" type="checkbox"/>	Verify with Map
	<input type="checkbox"/>	<input checked="" type="checkbox"/>	Amendment Needed?
	<input type="checkbox"/>	<input checked="" type="checkbox"/>	Is Overlap Analysis a Consideration?
P/U	<input checked="" type="checkbox"/>	<input type="checkbox"/>	Verify with Map
	<input checked="" type="checkbox"/>	<input type="checkbox"/>	Amendment Needed? <u>Change NWNE, S17 to SWSE, S8</u>
	<input type="checkbox"/>	<input checked="" type="checkbox"/>	Is Overlap Analysis a Consideration?
USES	<input type="checkbox"/>	<input checked="" type="checkbox"/>	Change(s) in Nature of Use? <u>Drop STOR</u>
	<input type="checkbox"/>	<input checked="" type="checkbox"/>	Amendment Needed? <u>per FE</u>
REMARKS	<input type="checkbox"/>	<input checked="" type="checkbox"/>	Multiple P/Ds in 1/4 1/4?
	<input type="checkbox"/>	<input checked="" type="checkbox"/>	Non-Irr. Uses
	<input type="checkbox"/>	<input checked="" type="checkbox"/>	Special Overlap Condition
	<input type="checkbox"/>	<input checked="" type="checkbox"/>	Other
CONDITIONS	<input type="checkbox"/>	<input checked="" type="checkbox"/>	Measuring Device
	<input type="checkbox"/>	<input checked="" type="checkbox"/>	W/Master Control
	<input type="checkbox"/>	<input checked="" type="checkbox"/>	Overlap
	<input type="checkbox"/>	<input checked="" type="checkbox"/>	Water Quality
	<input type="checkbox"/>	<input checked="" type="checkbox"/>	DATES/MISC
	<input type="checkbox"/>	<input checked="" type="checkbox"/>	Water Dist.
	<input type="checkbox"/>	<input checked="" type="checkbox"/>	App Rec'd
	<input type="checkbox"/>	<input checked="" type="checkbox"/>	Exam Made
COMMENTS/MEMOS NEEDED:	<u>Reduced rate, uses Amend P/U</u>		
License <u>    </u> 10-Day <u>    </u> 15-Day <input checked="" type="checkbox"/> Special Correspondence <u>    </u>			

WR0749NP  
No. L72-07388

IDAHO DEPARTMENT OF WATER RESOURCES  
WATER RIGHT PROFILE REPORT  
(REGIONAL)

DATE: 11/06/92  
PAGE: 1

OWNER CODE	NAME & ADDRESS	PRIORITY DATE	WATER USE	USE PERIOD FROM TO	DIVERSION RATE	DIVERSION VOLUME
C	YANKEE FORK GOLD DREDGE ASSN 840 MARKET ST PROSSER WA 993500000	10/07/1985	AESTHETIC	06-01 09-10	0.60 CFS	120.2 AFA
TOTAL DIVERSION:					0.60 CFS	120.2 AFA

Water Source: JORDAN CREEK

Tributary to: YANKEE FORK

Stage: LICENSE

Point(s) of Diversion Capacity: 0.60 CFS

Point(s) of Diversion: T12N R15E S08 SW SE

Place of use Legal Description for: AESTHETIC

				NE				NW				SW				SE				
T	R	S	:	Lt	Ac	Lt	Ac	Lt	Ac	Lt	Ac	Lt	Ac	Lt	Ac	Lt	Ac	Lt	Ac	:
12N	15E	8	:															A		:

Pou County: CUSTER

Conditions of Approval:

- 004 - The issuance of this right in no way grants any right-of-way  
- or easement across the land of another.
- 027 - Use of water under this right shall be non-consumptive.

Dates: App. Received: 10/07/1985 Priority Date: 10/07/1985  
Proof Due Date: 01/01/1988 Proof Made Date: 10/29/1987  
Exam Made Date: 07/31/1990 Exam Sent to S.O.: 02/11/1992  
Licensed Date:

Misc: Water District Number: Field Exam Fee: R (Received)

Audit: 11/06/92 SKAGGS



FEB 13 1992

STATE OF IDAHO  
DEPARTMENT OF WATER RESOURCES  
**BENEFICIAL USE FIELD REPORT**

Department of Water Resources

**A. GENERAL INFORMATION**

Permit No. 72-7388

1. Owner: Yankee Fork Gold Dredge Assn.

Phone No. \_\_\_\_\_

Current Address: c/o Roland C. Lindburgh, 1108 Meade, Prosser, WA 99350

2. Accompanied by: Mr. Lindburgh

EXAM. DATE: 7-31-90

Address: \_\_\_\_\_

Phone No. \_\_\_\_\_

Relationship to Permit Holder: President

3. Source: Jordan Cr. tributary to Yankee Fork Salmon R.

**B. OVERLAP REVIEW**

1. Other water rights with same place of use: \_\_\_\_\_

☐ Copies Attached

2. Other water rights with same point of diversion: \_\_\_\_\_

☐ Copies Attached

☐ Copies of Field Exam's Attached

**C. SYSTEM DESCRIPTION**

1. **Diversion System Diagram:** Indicate all major components and distances between components. Indicate weir size/ditch size/pipe i.d. as applicable. ☐ Alternative diagram attached

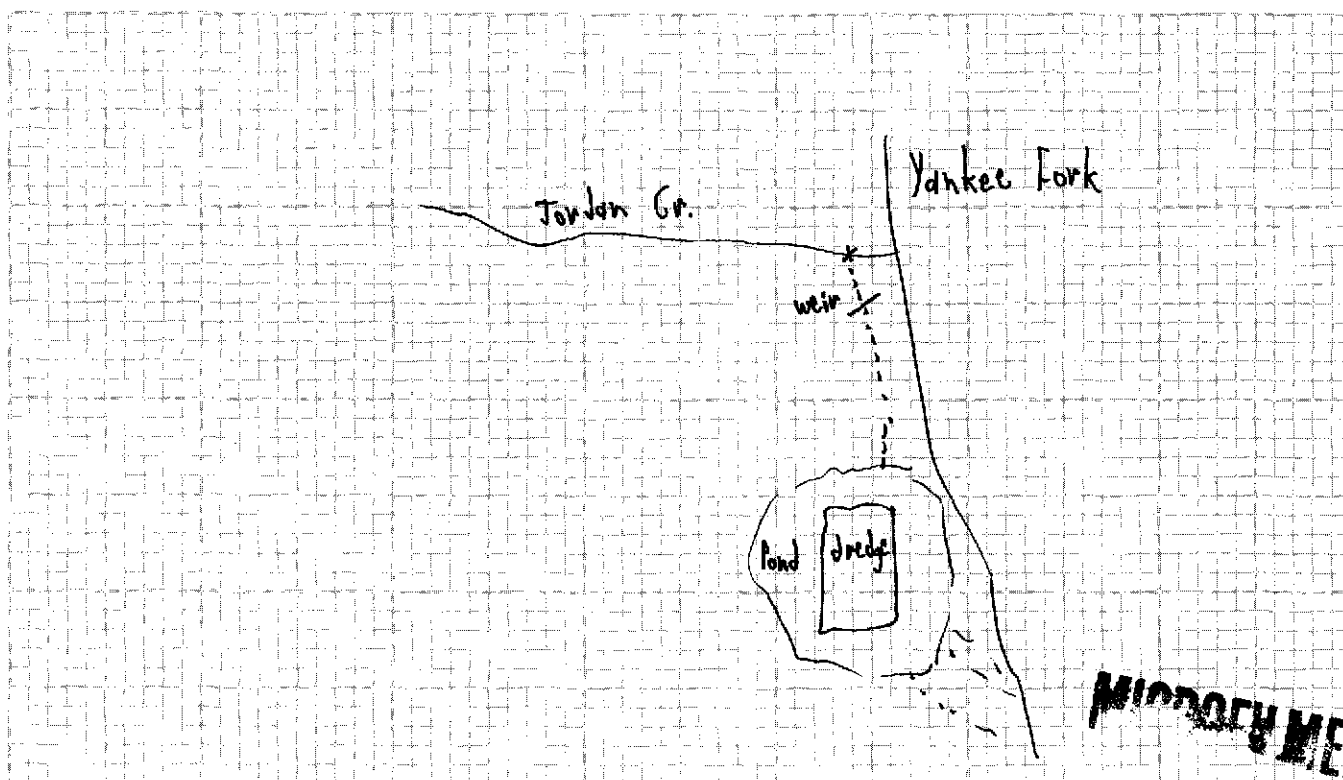

**MINIDACH MED**

FEB 05 1993

Scale: 1" = \_\_\_\_\_

2. ☒ Copy of U.S.G.S. Quadrangle Attached  
Showing location(s) of point(s) of diversion and  
place(s) of use (required).

☒ Photo of Diversion and System Attached

(required for all but single household domestic groundwater, and stockwater.

☐ Aerial Photo Attached  
(required for irrigation of 10 acres or more).

**System Description (continued)**

3. **Narrative:** Description (As operating at time of measurement. Indicate pressure, number of sprinklers, etc.)

Rock diversion structure in Jordan Creek, screw-type headgate, ditch with weir to pond where large gold dredge is located.

☐ See Remarks on page 4 for continuation

4.

Well or Diversion Identification No.*	Motor Make	Hp	Motor Serial No.	Pump Make	Pump Serial No. or Discharge Size

\*Code to correspond with No. on map and aerial photo

5. **Point(s) of Diversion:**

Ident. No.	Gov't. Lot	1/4	1/4	1/4	Sec.	Twp.	Rge.	County	Method of Determination/Remarks
			SW	SE	8	12N	15E	Custer	

6. **Place(s) of Use:**

Indicate Method of Determination \_\_\_\_\_

Twp.	Rge.	Sec.	NE 1/4				NW 1/4				SW 1/4				SE 1/4				Totals
			NE 1/4	NW 1/4	SW 1/4	SE 1/4	NE 1/4	NW 1/4	SW 1/4	SE 1/4	NE 1/4	NW 1/4	SW 1/4	SE 1/4	NE 1/4	NW 1/4	SW 1/4	SE 1/4	
12N	15E	8															X		

Do not use this space

MICROFILMED

FEB 05 1993

Do not use this space

#### D. FLOW MEASUREMENTS

☐ Additional Data Sheets Attached

1.

Measurement Equipment	Type	Make	Model No.	Serial No.	Size	Calib. Date
1' Contracted Rect. Weir						

2. Measurements:

Head above weir = 0.33', Head below weir = 0.09' (partial submergence)

#### E. FLOW CALCULATIONS

☐ Additional Computation Sheets Attached

1. Measured Method:

Rated flow = 0.638 cfs Correction  $Q = Cfs [1 - (d/h)^{1.44}]^{0.385} = 0.592 cfs$ . Allow 0.60 cfs.

2. Alternate Method for Checking Purposes:

#### F. PUMP EFFICIENCY DATA (Optional)

Discharge Pressure: \_\_\_\_\_ psi x 2.31 = \_\_\_\_\_ ft (1); Dynamic pumping level: \_\_\_\_\_ ft (2)

Total Head: (1) + (2) = \_\_\_\_\_ (3); Flow rate: \_\_\_\_\_ cfs (4)

Water HP: (3) x (4) ÷ 8.8 = \_\_\_\_\_ (5)

Meter Input KW: 3.6 x \_\_\_\_\_ KH x \_\_\_\_\_ CTR or \_\_\_\_\_ MULT x \_\_\_\_\_ PTR x \_\_\_\_\_ N/ \_\_\_\_\_ T = \_\_\_\_\_ (6)

Meter Input HP: (6) x 1.34 = \_\_\_\_\_ (7)

Panel Input KW: \_\_\_\_\_ Ave PF x \_\_\_\_\_ Ave Volts x \_\_\_\_\_ Ave Amps x .001732 = \_\_\_\_\_ (6)

Panel Input HP: (6) x 1.34 = \_\_\_\_\_ (7) Efficiency: (5)/(7) x 100 = \_\_\_\_\_ %

#### G. VOLUME CALCULATIONS

1. Volume Calculations for Irrigation:

$V_{I.R.} = (\text{Acres Irrigated}) \times (\text{Irrigation Requirement}) =$  \_\_\_\_\_

$V_{D.R.} = [\text{Diversion Rate (cfs)}] \times (\text{Days in Irrigation Season}) \times 1.9835 =$  \_\_\_\_\_

$V = \text{Smaller of } V_{I.R.} \text{ and } V_{D.R.} =$  \_\_\_\_\_

2. Volume Calculations for Other Uses:

RECEIVED

FEB 05 1993



## H. REMARKS AND OVERLAP REVIEW ANALYSIS

Purpose of diversion is to raise water level in pond. Due to gravelly nature of substrate, however, pond leaks quite a bit. Water is supposed to float the gold dredge, a 988-ton tourist attraction.

Land is unsurveyed. Legal descriptions are based on projected survey lines.

Use is non-consumptive, so no annual volume is shown.

## I. RECOMMENDATIONS

### 1. Recommended Amounts

Beneficial Use	Period of Use		Rate of Diversion Q (cfs)	Annual Volume V (afa)
	From	To		
Aesthetics	6-1	9-10	0.60	
Totals:			0.60	

### 2. Recommended Amendments

☐ Change P.D. as reflected above

☐ Add P.D. as reflected above

☐ None

☒ Change P.U. as reflected above

☐ Add P.U. as reflected above

☐ Other

## J. AUTHENTICATION

Field Examiner's Name J.E. Stanton  
 Signature J.E. Stanton  
 Certification Date 4/10/91  
 Field Report Preparation Date 9-4-90

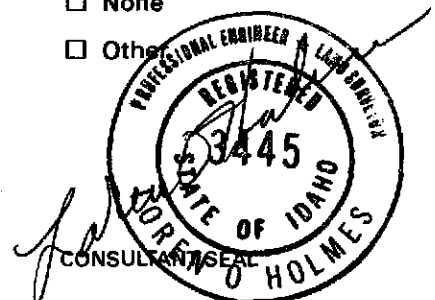

K. Licensing recommendation shall be prepared by an Idaho Department of Water Resources employee on a computer printout attached hereto.

**RECEIVED**

FEB 05 1993

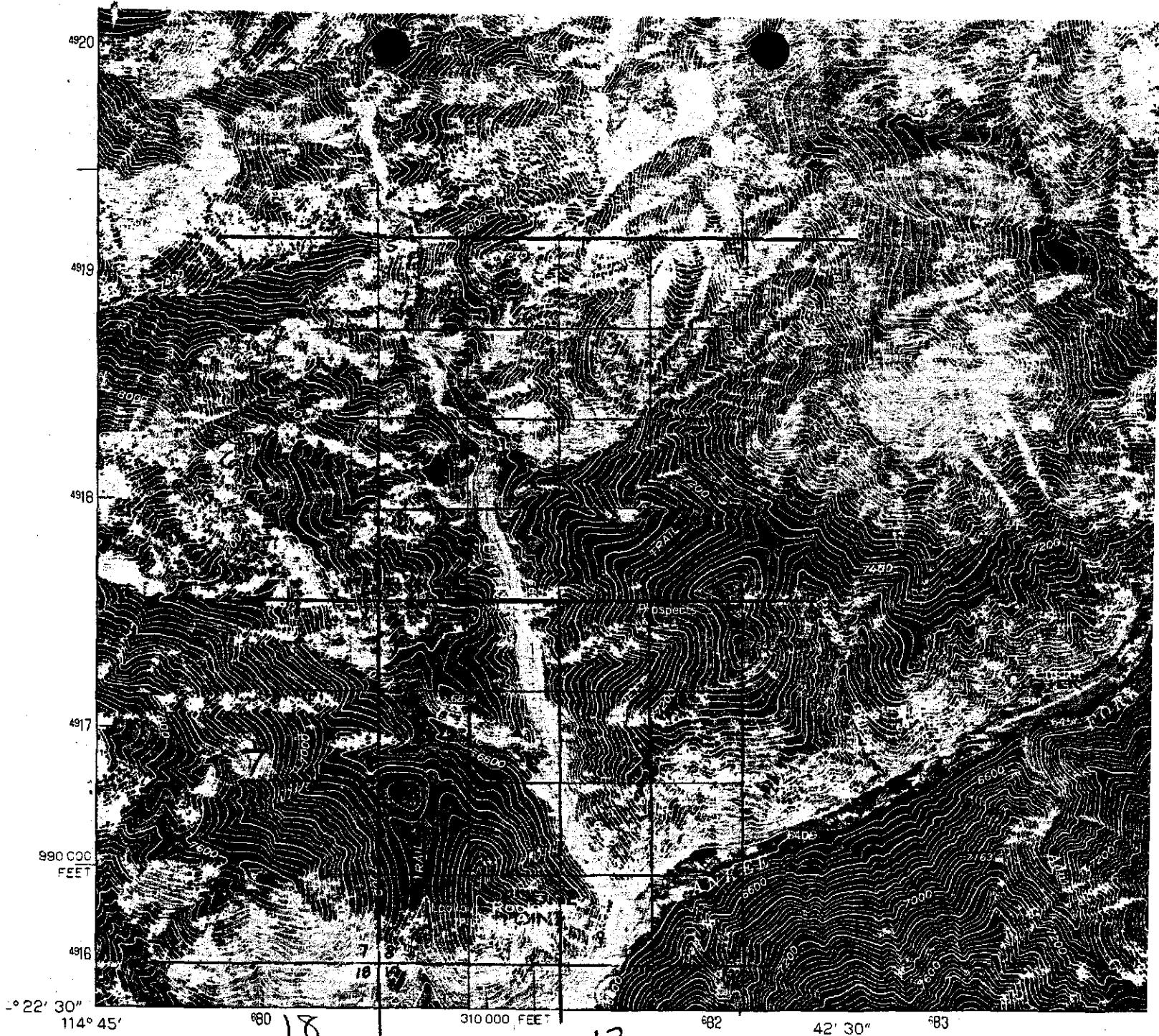

Produced by the Geological Survey  
in cooperation with the U. S. Forest Service

Orthophotograph prepared from 1:80,000-scale  
aerial photograph taken August 16, 1974

Projection and 10,000-foot grid ticks: Idaho coordinate  
system, central zone (transverse Mercator)  
1000-meter Universal Transverse Mercator grid ticks,  
zone 11. 1927 North American datum

Photoimagery rectified by automatic correlation

NORTH

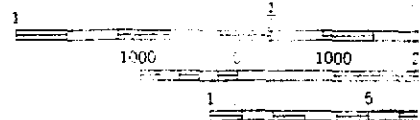

**MIADON MED**

FEB 05 1993

THIS MAP COMPLIES  
FOR SALE BY U. S. GEO

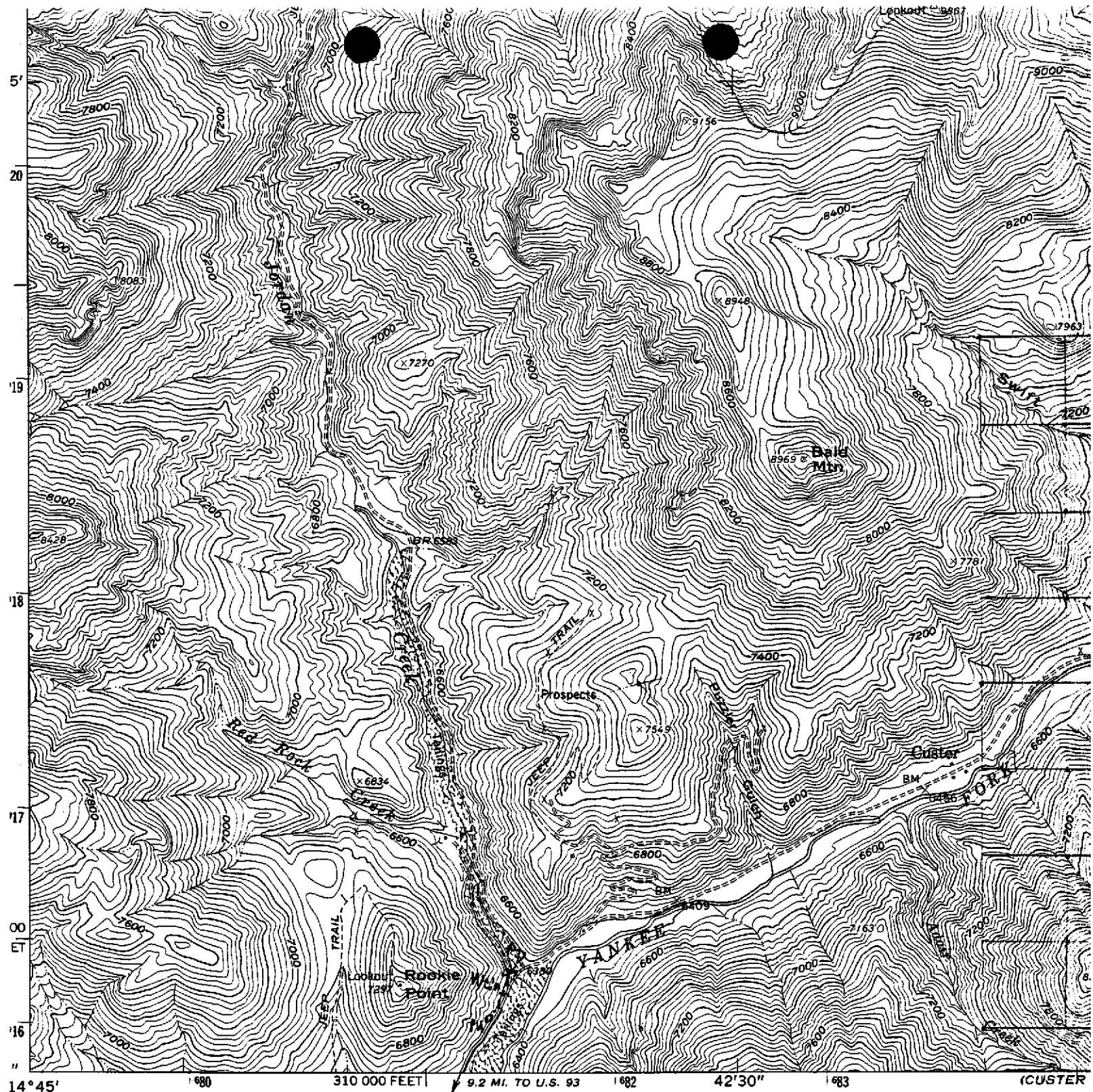

Mapped, edited, and published by the Geological Survey

Control by USGS and USC&GS

Topography by photogrammetric methods from aerial photographs taken 1957. Field checked 1963

Polyconic projection. 1927 North American datum  
10,000-foot grid based on Idaho coordinate system, central zone  
1000-meter Universal Transverse Mercator grid ticks,  
zone 11, shown in blue

Where omitted, land lines have not been established

**MICROFILMED**  
1° 37' 19" N  
29 MILS  
838 MILS  
**FEB 05 1993**

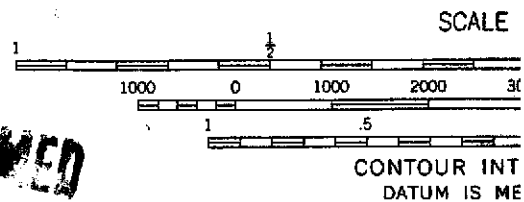

UTM GRID AND 1963 MAGNETIC NORTH  
DECLINATION AT CENTER OF SHEET

THIS MAP COMPLIES WITH NATI  
FOR SALE BY U. S. GEOLOGICAL SURVEY, DEN  
A FOLDER DESCRIBING TOPOGRAPHIC MAP



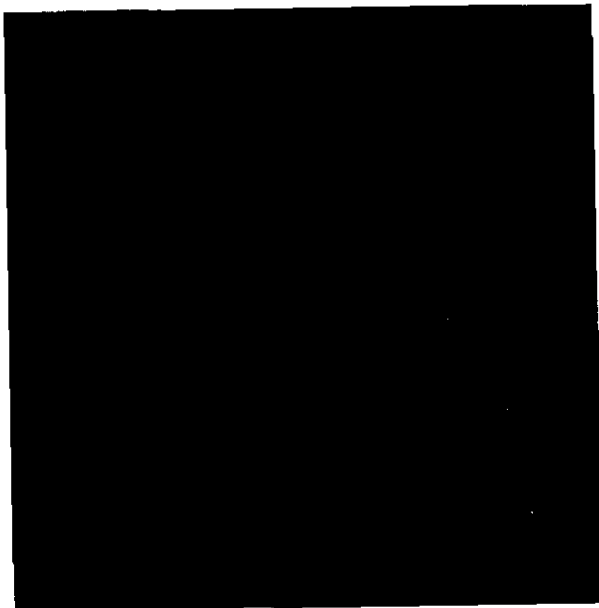

Inlet Works

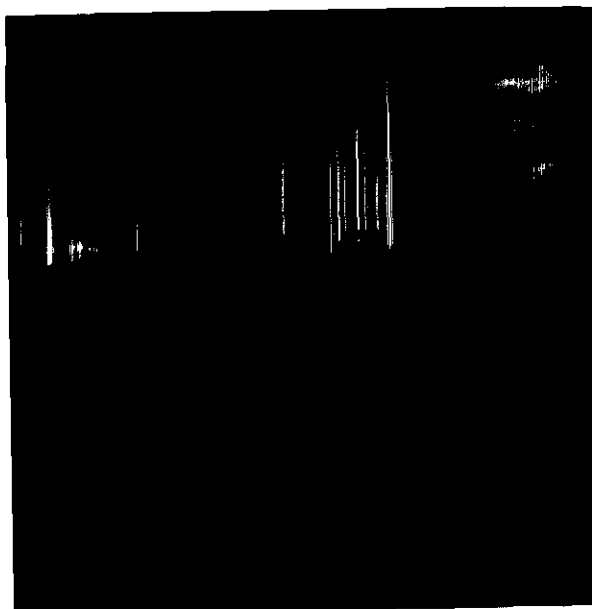

Ditch with Weir

72-7288



Weir

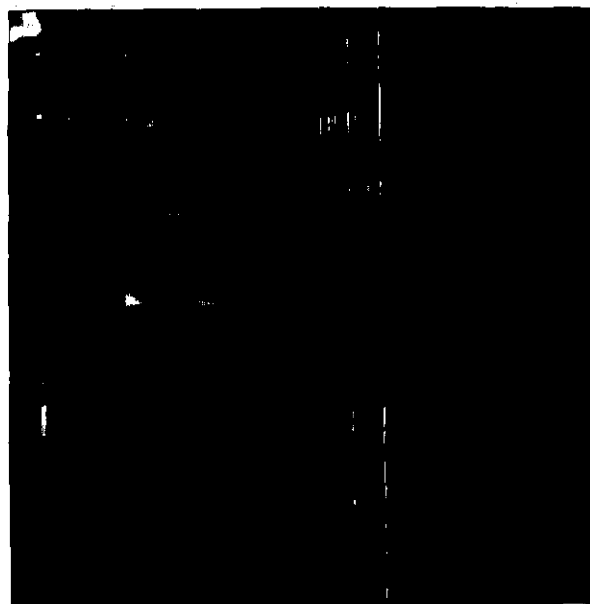

ANALOGY MFB

P/UFEB 05 1993

STATE OF IDAHO  
DEPARTMENT OF WATER RESOURCES  
COMMENCEMENT OF WORKS

Permit No. 172-7388

Name(s) of Permit Holder(s): Gardner Jack Gold Dredger

Post Office Address: 8401 Market St.

Prater, Idaho 83458 Tel. No. 786-3577

☒ I hereby certify that construction of diversion works for the above referenced permit began on ~~7-28-86~~ 8/9/86 (date) I understand that I must continue to develop the water system with due diligence to maintain a valid permit.

☐ I hereby certify that construction of diverting works on the above referenced project has not yet begun due to the following reason beyond my control\*:

\*Note: A financing difficulty is not an acceptable reason.

~~7-28-86~~ 8/9/86 Date  
Gardner Jack Gold Signature of Permit Holder

*Yankee Fork Gld Brd Ass'n*

**ROLAND C. LINDBURG**

**840 MARKET STREET**

**BOSSER WA 99250**

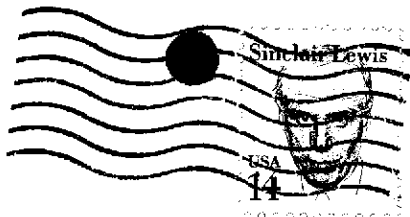

**MICROFILMED**

**FEB 05 1993**

**IDAHO DEPARTMENT OF WATER RESOURCES**  
**STATEHOUSE**  
**BOISE, IDAHO 83720**



RECEIVED  
OCT 22 1987

RECEIVED  
OCT 29 1987

For Office Use Only  
Fee Received 11.00  
Date 10-29-87  
Receipt # 45621  
Receipt by sgj  
Reviewed by sgj  
Sent to region 2

STATE OF IDAHO Department of Water Resources

Department of Water Resources

DEPARTMENT OF WATER RESOURCES

PROOF OF BENEFICIAL USE

The Idaho Department of Water Resources will consider this form as a statement that the permit holder(s) has completed all development that will occur under this permit and that water has been applied according to the provisions of the permit for the beneficial use(s) described below. This form must be accompanied by a license examination fee or a completed field examination report prepared by a certified water right examiner who has been appointed by the department.

Permit No. 72-7388

Name(s) of Permit Holder: Yankee Fork Gold Dredge Association

Post Office Address: 840 Market St Prosser, WA 99350

(Previously 1108 Meade, Prosser, WA 99350) Telephone No. (509) 786-1230

Source of Water: Jordan Creek tributary of Yankee Fork of the Salmon River

Extent of Use:

Domestic \_\_\_\_\_ (number of households) Stockwater \_\_\_\_\_ (number and type of stock)

Irrigation \_\_\_\_\_ (acres) Other/Remark aesthetics

Total rate and/or volume for which proof is submitted 1.0 cfs 100 acre-feet

Show the date water was first diverted and beneficially used under this permit: 8/15/86

Measuring Device: Required? ☐ Yes ☒ No  
Installed? ☐ Yes ☒ No  
Fee enclosed \$ 100.00  
(See License Examination Fee Schedule)

Flow Measurement Port: Required? ☐ Yes ☒ No  
Installed? ☐ Yes ☒ No

Person to contact to accompany the Department representative during the field examination:

Members of Association will be at Dredge on Yankee Fork during summer months of

(Name)

(Telephone Number)

July and August only while tours are conducted

(Address)

The above information is my true statement of the extent to which the above numbered permit has been developed and I relinquish any undeveloped portion of the permit to the state of Idaho.

RECORDED

MAR 16 1988

October 20, 1987

Date

Robert Lindberg President  
Signature of Permit Holder (and title, if appropriate)

Boise, Idaho

Oct. 27, 1987

Department of Water Resources

State of Idaho

Statehouse

Dear Mr. Fleck

Sorry of the mistake Mr.  
Lindburg made.

Enclosed is check in the  
right amount of \$100<sup>00</sup>. Also  
enclosed is the Proof of  
Beneficial use form.

Thank you.

Sincerely

Dorothy McKenzie  
Treasurer for  
Zanker Fork Gold Dredge  
Assoc.

RECEIVED

OCT 29 1987

Department of Water Resources

FILED

MAR 16 1988

Yanku Fork Gold Dredge Assoc.  
Dorothy McKenzie  
4117. Edwards  
Boise, Id. 83703



State of Idaho  
Department of Water Resources  
Statehouse  
Boise, Id. 83720

138057  
CERTIFIED MAIL  
October 31, 1987

YANKEE FORK GOLD DREDGE ASSN.  
1108 MEADE  
PROSSER, WA 99350

**PROOF DUE NOTICE**

RE: Permit No. 72-7388

Dear Permit Holder:

One of the conditions of approval of the above referenced water permit was that proof of the extent of your beneficial use must be submitted to this office on or before January 1, 1988. (See last page of your approved permit or your last approved extension request.) Enclosed is a form which when accompanied by the license examination fee or a completed field examination report prepared by a certified water right examiner may be used to submit the required proof.

If you have not fully completed your project, and you or a previous owner of this permit have not received a prior extension of time, you may request an extension of time if the delay is for reasonable cause as provided in Section 42-204, Idaho Code. If you have been prevented from proceeding by a governmental agency or by litigation which might bring title to the water in question, more than one extension of time can be granted. An extension of time request form is enclosed for your convenience.

Either an acceptable proof of beneficial use submittal or an acceptable request for an extension of time must be received by this Department on or before the above described proof due date, or the permit will no longer be of any force nor effect.

Sincerely,

RITA FLECK  
Secretary/Records Manager

Enclosures

RECEIVED  
FILMED

MAR 16 1988

October 22, 1987

Yankee Fork Gold Dredge Association  
c/o Dorothy McKenzie  
4117 Edwards St.  
Boise, ID 83703

Dear Ms. McKenzie:

Re: Permit No. 72-7388

Returned is the proof of beneficial use form and your check No. 351 (92-6/1241) in the amount of \$150. Please be advised that the filing fee for proof on this permit is \$100.

If you have any questions concerning this matter, feel free to contact this office.

Sincerely,

RITA I. FLECK  
Secretary/Records Manager

Enclosures

c: Accounting

RECEIVED

MAR 16 1988



# YANKEE FORK GOLD DREDGE ASSOCIATION

October 20, 1987

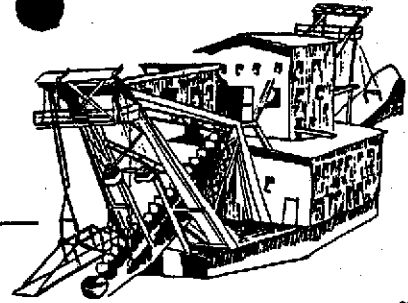

**RECEIVED**  
OCT 22 1987

Department of Water Resources  
State of Idaho  
Statehouse  
Boise, ID 83720

Department of Water Resources

ATTENTION: Rita I Fleck, Secretary/Records Manager

Re: Permit No. 72-7388

With reference to your letter of September 8, 1987, enclosed please find Proof of Beneficial Use completed and our check in the amount of \$100.00 as requested.

Members of the Association will be at the Dredge on Yankee Fork next tourist season, conducting tours and any one of the members in attendance can accompany the Department representative for your field examination. Our tourist season is from July 1 to and including Labor Day.

If anything further is required, please contact me at 840 Market St, Prosser, WA 99350.

Sincerely,

  
Roland C Lindburg, President  
Yankee Fork Gold Dredge Assoc  
840 Market St  
Prosser, WA 99350

**RECEIVED**

MAR 16 1988

September 8, 1987

Roland G. Lindburg, Pres.  
Yankee Fork Gold Dredge Assoc.  
840 Market St.  
Prosser, WA 99350

Dear Mr. Lindburg:

Re: Permit No. 72-7388

In answer to your letter of August 15, 1987, yes there is one more requirement you will need to fulfill prior to licensing.

The Idaho statutes requires that every permit holder submit a proof of beneficial use form. This form is a signal to the department that a project has been completed and is ready for an on-site inspection. For your convenience, I've enclosed a proof of beneficial use form along with an instruction sheet/fee schedule. Read the instruction sheet carefully.

Note that proof is not due on this permit until January 1, 1988 at which time the department will send you notice sixty days prior to that date. You can, however, submit proof.

If you have any questions concerning this matter, please feel free to contact this office.

Sincerely,

RITA I. FLECK  
Secretary/Records Manager

Enclosures

**RECORDED**

MAR 16 1988

September 4, 1987

Roland G. Lindburg, Pres.  
Yankee Fork Gold Dredge Assoc.  
840 Market St.  
Prosser, WA 99350

Dear Mr. Lindburg:

Re: Permit No. 72-7388

In answer to your letter of August 15, 1987, yes there is one more requirement you will need to fulfill prior to licensing.

The Idaho statutes requires that every permit holder submit a proof of beneficial use form. This form is a signal to the department that a project has been completed and is ready for an on-site inspection. For your convenience, I've enclosed a proof of beneficial use form along with an instruction sheet/fee schedule. Read the instruction sheet carefully.

Note that proof is not due on this permit until January 1, 1988 at which time the department will send you notice sixty days prior to that date.

If you have any questions concerning this matter, please feel free to contact this office.

Sincerely,

RITA I. FLECK  
Secretary/Records Manager

Enclosures

RECEIVED  
FILMED

MAR 16 1988

**YANKEE FORK GOLD DREDGE ASSOCIATION**

August 15, 1987

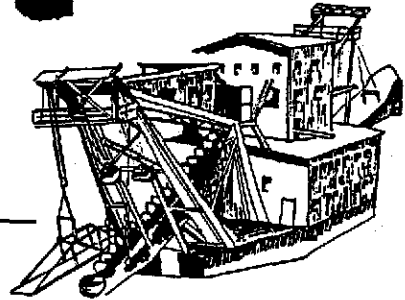

**RECEIVED**

AUG 21 1987

Department of Water Resources  
State of Idaho  
State House  
Boise, Idaho 83720

Re: Permit #72-7388

Department of Water Resources

Dear Sirs:

We have completed the construction of and installation of our diversion and measuring devise as of August 15, 1986.

We mailed the blue card at the start of construction on August 10, 1986.

Are there any other requirements before we receive our license? If so, please let us know.

Very truly yours,

A handwritten signature in cursive script, reading "Roland C Lindburg".

Roland C Lindburg, President  
Yankee Fork Gold Dredge Assoc.  
840 Market St.  
Prosser, WA 99350

Summer address only  
Prior to Labor Day

Yankee Fork Gold Dredge Assoc.  
C/o Sunbeam Village  
Stanley, Idaho 83278

**MICROFILMED**

MAR 16 1988

Roland C Lindburg, President  
Yankee Fork Gold Dredge Assoc  
c/o Sunbeam Village  
Starley, Ida 83278

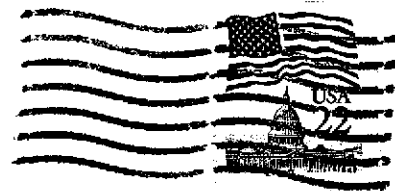

Department of Water Resources  
State of Idaho  
State House  
Boise, Idaho 83720





STATE OF IDAHO  
DEPARTMENT OF WATER RESOURCES

- - - - -

STATEHOUSE  
BOISE, IDAHO 83720  
(208) 334-4440  
JANUARY 04, 1986

YANKEE FORK GOLD DREDGE ASSN.  
1108 MEADE  
PROSSER, WA 99350

PERMIT APPROVAL NOTICE

RE: PERMIT NO. 72-7388

DEAR PERMIT HOLDER:

ENCLOSED IS A COPY OF YOUR APPROVED APPLICATION FOR PERMIT. WE DIRECT YOUR ATTENTION TO THE CONDITIONS OF APPROVAL ON THE FOURTH PAGE.

BE SURE TO NOTE THE SPECIAL CONDITION REQUIRING YOU TO INSTALL AND MAINTAIN A MEASURING DEVICE AT YOUR POINT OF DIVERSION. WE HAVE ENCLOSED A DESCRIPTION OF THE DIFFERENT TYPES OF MEASURING DEVICES ACCEPTED BY THIS OFFICE.

PLEASE NOTE THE REQUIREMENT THAT AS A PERMIT HOLDER YOU MUST COMMENCE THE EXCAVATION OR CONSTRUCTION OF DIVERTING WORKS WITHIN ONE YEAR OF THE DATE THE PERMIT WAS ISSUED, AND YOU MUST PROCEED DILIGENTLY UNTIL THE PROJECT IS COMPLETED. THE ENCLOSED BLUE CARD MUST BE COMPLETED AND RETURNED TO THIS OFFICE AS SOON AS YOU COMMENCE CONSTRUCTION, NO LATER THAN ONE YEAR FROM THE DATE THE PERMIT WAS APPROVED.

WE HAVE ENCLOSED A FORM ENTITLED "INSTRUCTIONS FOR PROOF OF BENEFICIAL USE". PLEASE READ THE INSTRUCTIONS CAREFULLY SINCE YOU MUST TAKE FURTHER ACTION TO DEVELOP THIS PERMIT INTO A LICENSE.

SINCERELY,

DAVID R. TUTHILL, JR., P.E.  
SUPERVISOR, WATER ALLOCATION SECTION

DRT: SC  
ENCLOSURES

MICROFILMED

State of Idaho  
Department of Water Resources

APPLICATION FOR PERMIT ANALYSIS SHEET

YANKEE FORK GOLD DREDGE ASSOCIA

INITIAL REVIEW BY: J.P. Stanton

APPLICATION NUMBER: 72-7388

CHECK:

- ☐ Source.
- ☐ Point of diversion.
- ☐ County.
- ☐ Quantity of water and period of use.
- ☐ Description of diverting works.
- ☐ Time required for beneficial use of water.
- ☐ Place of use or acres irrigated.
- ☐ Map.
- ☐ Signature.
- ☐ Fee.

Field check by: \_\_\_\_\_

Date: \_\_\_\_\_

Comments: \_\_\_\_\_

☐ Yes ☒ No Field check required.

☐ Yes ☒ No Critical groundwater area.

☐ Yes ☒ No Request dam safety information. Sent by: \_\_\_\_\_ Date: \_\_\_\_\_

☒ Yes ☐ No\* In form to receipt.

\*REQUEST THE FOLLOWING ADDITIONAL INFORMATION FROM THE APPLICANT: \_\_\_\_\_

SEND COPIES TO:

- ☐ Idaho State Health Department.
- ☒ Idaho Fish and Game Department.
- ☐ Idaho Department of Lands.
- ☐ U.S. Bureau of Land Management.
- ☒ U.S. Forest Service. Charles N.F.
- ☐ Other \_\_\_\_\_

Copies sent by: \_\_\_\_\_

Date: \_\_\_\_\_

maceja 10/31/85

maceja 10/31/85

PROCESSING:

☐ Yes ☒ No

Platted by: J

Map No. U-21

☐ Yes ☐ No

Other rights on same place of use. \_\_\_\_\_

☒ Yes ☐ No\*

In form for advertising. \_\_\_\_\_

Final date for protests: 12/2/85

☐ Yes ☒ No

Protests received. If yes, record information on 4th page of application.

FINAL REGIONAL PROCESSING REVIEW:

☒ Affidavit of publication received. Date: 11/27/85

☒ Application published correctly. If not, record action taken: \_\_\_\_\_

☒ Fee amount, receipt date & number, recorded on application.

☒ Publication dates and paper, recorded on application.

☒ Protests, dates, withdrawal, etc., recorded on application.

☒ Recommendation & initial, recorded on application.

☒ Yes ☐ No

Measuring device required.

☐ Yes ☒ No

Access port required.

☐ Yes ☒ No

Will water be delivered by watermaster? If yes, what district? \_\_\_\_\_

10/7/85

Date of priority recommended.

Special conditions of approval or cover letter. \_\_\_\_\_

01, 26, 04

By: ADM

Date: 12/3/85

MICROFILMED

STATE OFFICE REVIEW:

102,617

2604 27

☐ See attached sheet for more information.

By: CW

Date: 12/19/85

RECEIVED

DEC 05 1985

Department of Water Resources

POINT OF DIVERSION AND STREAM INDEX INFORMATION

TRACT	SEC	TWP	RGE	gov't lot	rediv. (R)	REACH
-----	-----	-----	-----	-----	-----	-----
IDAHO STREAM CODE INDEX						

TRACT	SEC	TWP	RGE	gov't lot	rediv. (R)	REACH
-----	-----	-----	-----	-----	-----	-----
IDAHO STREAM CODE INDEX						

TRACT	SEC	TWP	RGE	gov't lot	rediv. (R)	REACH
-----	-----	-----	-----	-----	-----	-----
IDAHO STREAM CODE INDEX						

TRACT	SEC	TWP	RGE	gov't lot	rediv. (R)	REACH
-----	-----	-----	-----	-----	-----	-----
IDAHO STREAM CODE INDEX						

TRACT	SEC	TWP	RGE	gov't lot	rediv. (R)	REACH
-----	-----	-----	-----	-----	-----	-----
IDAHO STREAM CODE INDEX						



**STATE OF IDAHO**  
**DEPARTMENT OF WATER RESOURCES**  
*SOUTHERN REGION*

John V. Evans  
Governor

A. Kenneth Dunn  
Director

1041 Blue Lakes Blvd. North  
Twin Falls, Idaho 83301  
(208) 734-3578

October 31, 1985

Tom Reinecker, Supervisor  
Idaho Fish & Game Department  
Region #6  
1515 Lincoln Road  
Idaho Falls, Idaho 83401

Re: Application for Permit No.72-7388

Dear Mr. Reinecker:

Please find enclosed a copy of the above referenced application  
for permit for your information and files.

Very truly yours,

Mary A. Newby  
Sec/Office Coord.

for

Loren O. Holmes  
Southern Region Supervisor

Encl:

**MICROFILMED**



**STATE OF IDAHO**  
**DEPARTMENT OF WATER RESOURCES**  
*SOUTHERN REGION*

John V. Evans  
Governor

A. Kenneth Dunn  
Director

1041 Blue Lakes Blvd. North  
Twin Falls, Idaho 83301  
(208) 734-3578

October 31, 1985

Supervisor  
Challis National Forest  
Challis, Idaho 83226

Re: Application for Permit No.72-7388

Gentlemen:

Please find enclosed a copy of the above referenced application for permit for your information and files.

Very truly yours,

Mary A. Newby  
Sec/Office Coord.

for

Loren O. Holmes  
Southern Region Supervisor

Encl:

**MICROFILMED**



STATE OF IDAHO  
DEPARTMENT OF WATER RESOURCES  
Southern Region

---

1041 Blue Lakes Blvd N.  
Twin Falls, Idaho 83301  
(208) 734-3578

OCTOBER 31, 1985

Custer Publishing Company  
P. O. Box 405  
Challis, Idaho 83226

Gentlemen:

Enclosed you will find a legal notice which we wish to have published on the dates indicated (once a week for two consecutive weekly issues) in your newspaper. We have allowed ample time for you to submit a galley proof to this office for review before the first publication date. If you cannot publish the notice on the proposed dates, please contact us immediately.

An affidavit of publication must be submitted to the Department along with the publication bill. Your cooperation is appreciated.

Please send the affidavit of publication and publication billing to this office before DECEMBER 2, 1985.

Yours truly,

Mary A. Newby  
Secretary

Encl.

**MICROFILMED**

NOTICE OF APPLICATION FOR WATER RIGHT

Notice is hereby given that the following application(s) have been submitted for permit to appropriate the public waters of the State of Idaho:

---

22-2388-

YANKEE FORK GOLD DREDGE ASSN.

1108 MEADE, PROSSER, WA 99350

Source: JORDAN CREEK trib. to YANKEE FORK

Date Filed: 10/07/1985

Diversion Pt: SWSE Sec 08 T 12N R 15E

Use: AESTHETICS (1.00 CFS) (100 AF)

In: NWNE Sec 17 T 12N R 15E

---

If issued, the permit(s) will be subject to all prior water rights. Protests against the granting of any permit must be filed with the Director of the Idaho Department of Water Resources, 1041 Blue Lakes Blvd. North, Twin Falls, Idaho 83301 and received on or before DECEMBER 2, 1985.

A. KENNETH DUNN

Director

Published 11/14 & 11/21/85.

**MICROFILMED**

**NOTICE OF APPLICATION  
FOR WATER RIGHT**

Notice is hereby given that the following application(s) have been submitted for permit to appropriate the public waters of the State of Idaho:

72-7388

YANKEE FORK GOLD  
DREDGE ASSN.

1108 MEADE, PROSSER, WA  
99350

Source: JORDAN CREEK trib.  
to YANKEE FORK

Date Filed: 10/07/1985

Diversion Pt.: SWSE Sec. 08 T  
12N R 15E

Use: AESTHETICS (1.00 CFS)  
(100 AF)

In: NWNE Sec. 17 T 12N R 15E

If issued, the permit(s) will be subject to all prior water rights. Protests against the granting of any permit must be filed with the Director of the Idaho Department of Water Resources, 1041 Blue Lakes Blvd. North, Twin Falls, Idaho 83301 and received on or before DECEMBER 2, 1985.

A KENNETH DUNN

Director

Published: November 14 & 21, 1985.

*ok  
meyer  
11/15/85*

# YANKEE FORK GOLD DREDGE ASSOCIATION

---

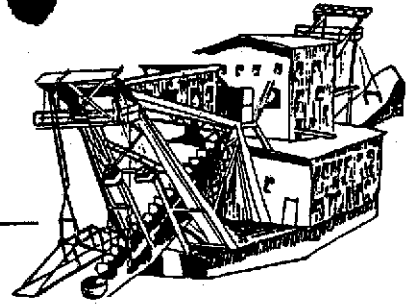

October 28, 1985

James E Stanton  
Sr Water Resource Agent  
State of Idaho Dep't of Water Resources  
1041 Blue Lakes Blvd. North  
Twin Falls, ID 83301

Dear Mr. Stanton:

Please accept the corrections you requested on the  
copy of our application enclosed.

My telephone conversation to your office with one  
of your personnel was most helpful and very much apprec-  
iated.

Thanks for your help,  
*Roland C Lindburg*  
Roland C Lindburg, President  
Yankee Ford Gold Dredge Assoc  
1108 Meade  
Prosser, WA 99350

**MICROFILMED**

**RECEIVED**  
OCT 30 1985

Department of Water Resources  
Southern District Office

RECEIVED  
OCT 9 1985

Department of Water Resources  
Southern District Office

STATE OF IDAHO  
DEPARTMENT OF WATER RESOURCES  
APPLICATION FOR PERMIT

RECEIVED  
OCT 7 1985

To appropriate the public waters of the State of Idaho

Department of Water Resources

(509) 786-1230

Phone (509) 786-3877

1. Name of applicant Yankee Fork Gold Dredge Association Post office address 1108 Meade Prosser, WA 99350
2. Source of water supply Jordan Creek, tributary of Yankee Fork which is a tributary of Salmon River
3. Location of point of diversion is NE SW SE 1/4 of Govt. Lot Sec. 8 Township 12N Range 15 E B.M. Custer County; additional points of diversion if any: \_\_\_\_\_
4. Water will be used for the following purposes:  
Amount 100 for Aesthetics Dredge Pond purposes from June 1 to Sept 10 (both dates inclusive)  
(cfs or acre-feet per annum)  
Amount 1 cfs for \_\_\_\_\_ purposes from \_\_\_\_\_ to \_\_\_\_\_ (both dates inclusive)  
(cfs or acre-feet per annum)  
Amount \_\_\_\_\_ for \_\_\_\_\_ purposes from \_\_\_\_\_ to \_\_\_\_\_ (both dates inclusive)  
(cfs or acre-feet per annum)  
Amount \_\_\_\_\_ for \_\_\_\_\_ purposes from \_\_\_\_\_ to \_\_\_\_\_ (both dates inclusive)  
(cfs or acre-feet per annum)
5. Total quantity to be appropriated is (a) 1 cubic feet per second and/or (b) 100 acre feet per annum
6. Proposed diverting works:  
a. Description of ditches, flumes, pumps, headgates, etc. Pipe approximately 8 inch  
attached to a wier-type headgate with a shut-off valve on the pipe. Water will be  
diverted by a small diversion into the headgate gravity flow.  
b. Height of storage dam N/A feet; active reservoir capacity N/A acre-feet; total reservoir capacity N/A acre-feet; period of year when water will be diverted to storage: \_\_\_\_\_ to \_\_\_\_\_ inclusive.  
c. Proposed well diameter is N/A inches; proposed depth of well is N/A feet.  
d. Is ground water with a temperature of greater than 90°F being sought? N/A
7. Time required for the completion of the works and application of the water to the proposed beneficial use is 2 (two) years (minimum 1 year).

RECEIVED

OCT 30 1985

MICROFILMED

Department of Water Resources  
Southern District Office



8. Description of proposed uses (if irrigation only, go to item 9):

- a. Hydropower; show total feet of head and proposed capacity in KW. N/A
- b. Stockwatering; list number and kind of livestock. N/A
- c. Municipal; show name of municipality. N/A
- d. Domestic; show number of households. N/A
- e. Other; describe fully. Raise water in dredge pond to prevent vandalism, for aesthetic value, increase natural appearance and to promote tourism.

9. Description of place of use:

- a. If water is for irrigation, indicate acreage in each subdivision in the tabulation below.
- b. If water is used for other purposes, place a symbol of the use (example: D for Domestic) in the corresponding place of use below. See instructions for standard symbols.

TWP	RANGE	SEC.	NE¼				NW¼				SW¼				SE¼				TOTALS
			NE¼	NW¼	SW¼	SE¼	NE¼	NW¼	SW¼	SE¼	NE¼	NW¼	SW¼	SE¼	NE¼	NW¼	SW¼	SE¼	
12N	15E	17	X	X															
			J																

Total number of acres to be irrigated \_\_\_\_\_

10. Describe any other water rights used for the same purposes as described above. N/A

11. a. Who owns the property at the point of diversion? U.S. Forest Service, Challis Nat'l Forest
- b. Who owns the land to be irrigated or place of use? U.S. Forest Service Challis Nat'l Forest
- c. If the property is owned by a person other than the applicant, describe the arrangement enabling the applicant to make this filing. The Yankee Fork Gold Dredge Association has a special use permit with the U.S. Forest Service - Challis Nat'l Forest

12. Remarks: The Yankee Fork Gold Dredge is a boat and is supposed to float. However, the last few years, the water in the Dredge Pond has been disappearing and now is almost dry and the Dredge is sitting on the bottom. More water is needed to level the dredge as the front end is settling. The Dredge used to float before Jordan Creek was diverted from it.

**MICROFILMED**

13. Map of proposed project: show clearly the proposed point of diversion, place of use, section number, township and range number.

Range 15BN

Township 12B

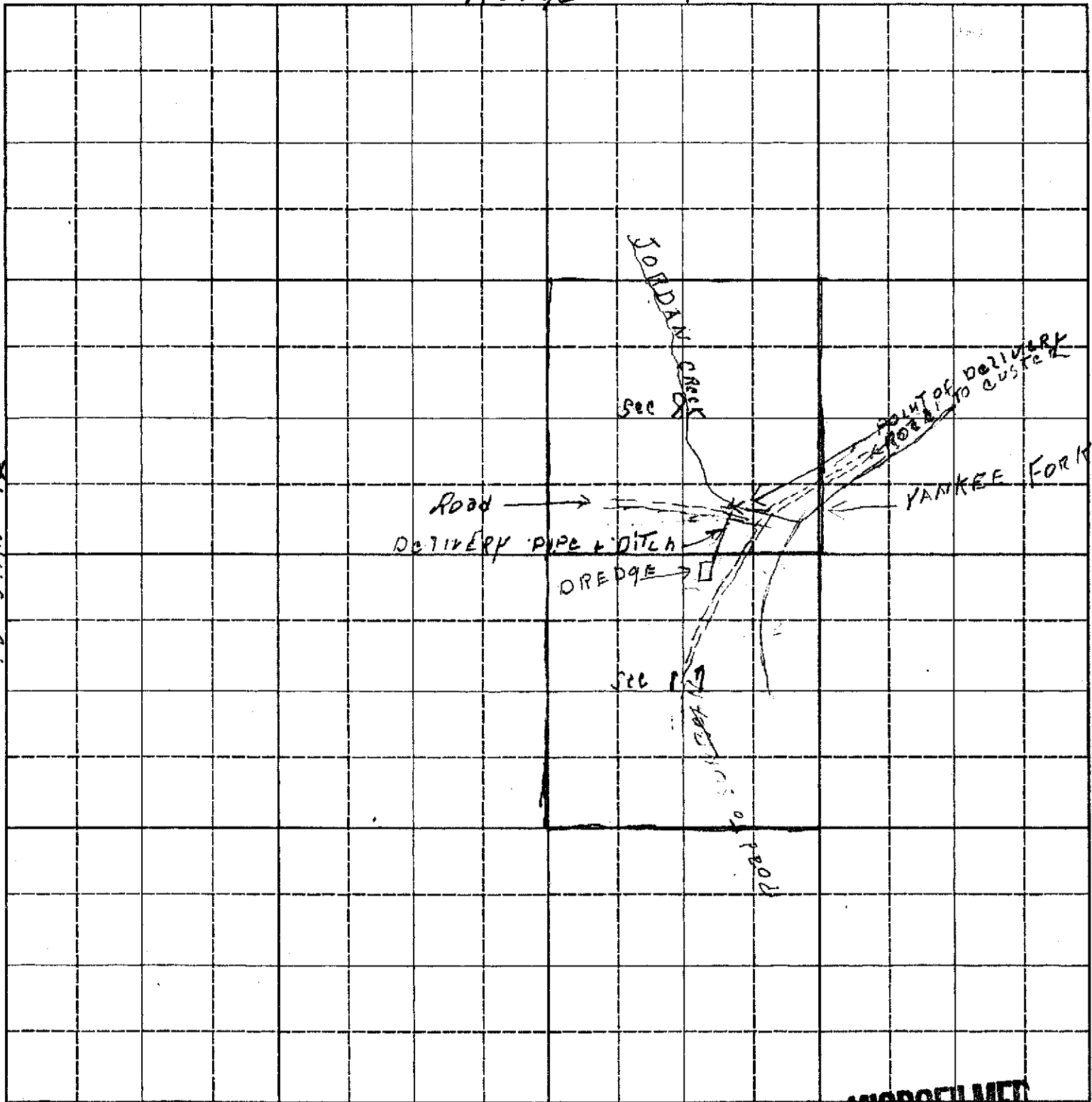

Scale: 2 inches equal 1 mile.

**MICROFILMED**

BE IT KNOWN that the undersigned hereby makes application for permit to appropriate the public waters of the State of Idaho as herein set forth.

Yankee Fork Gold Dredge Association

by: Roland C Lindburg

Roland C Lindburg, (Applicant) President

1108 Meade

Prosser, WA 99350



STATE OF IDAHO  
DEPARTMENT OF WATER RESOURCES  
SOUTHERN REGION

John V. Evans  
Governor

A. Kenneth Dunn  
Director

1041 Blue Lakes Blvd. North  
Twin Falls, Idaho 83301  
(208) 734-3578

October 10, 1985

Roland C. Lindburg - President  
Yankee Fork Gold Dredge Assn.  
1108 Meade  
Prosser, Washington 99350

Dear Mr. Lindburg:

Your application for permit for water from Jordan Creek was received in our office October 9, 1985.

However, before we can continue processing we need additional information.

Item 3 - Point of Diversion, needs to be described down to the 10 acre tract. According to the map you drew, this would be the NESWSE, Sec. 8. Your application only shows this down to the 40-acre tract SWSE.

Item 4 - Rate of Diversion, needs to be shown. You show diversion volume, but not the rate at which this volume will be diverted from Jordan Creek.

Item 9 - Place of Use, does not agree with your map. You show the N1/2NE1/4, Sec. 17, while the map shows NWNE, Sec. 17.

Please correct these errors on the enclosed 'copy' of your application. We will then change your application accordingly.

If you have questions concerning this matter, please feel free to contact this office.

Very truly yours,

James E. Stanton  
Sr. Water Resource Agent

LOH:JES:marya

Encl:

**MICROFILMED**