

William A Strickland application

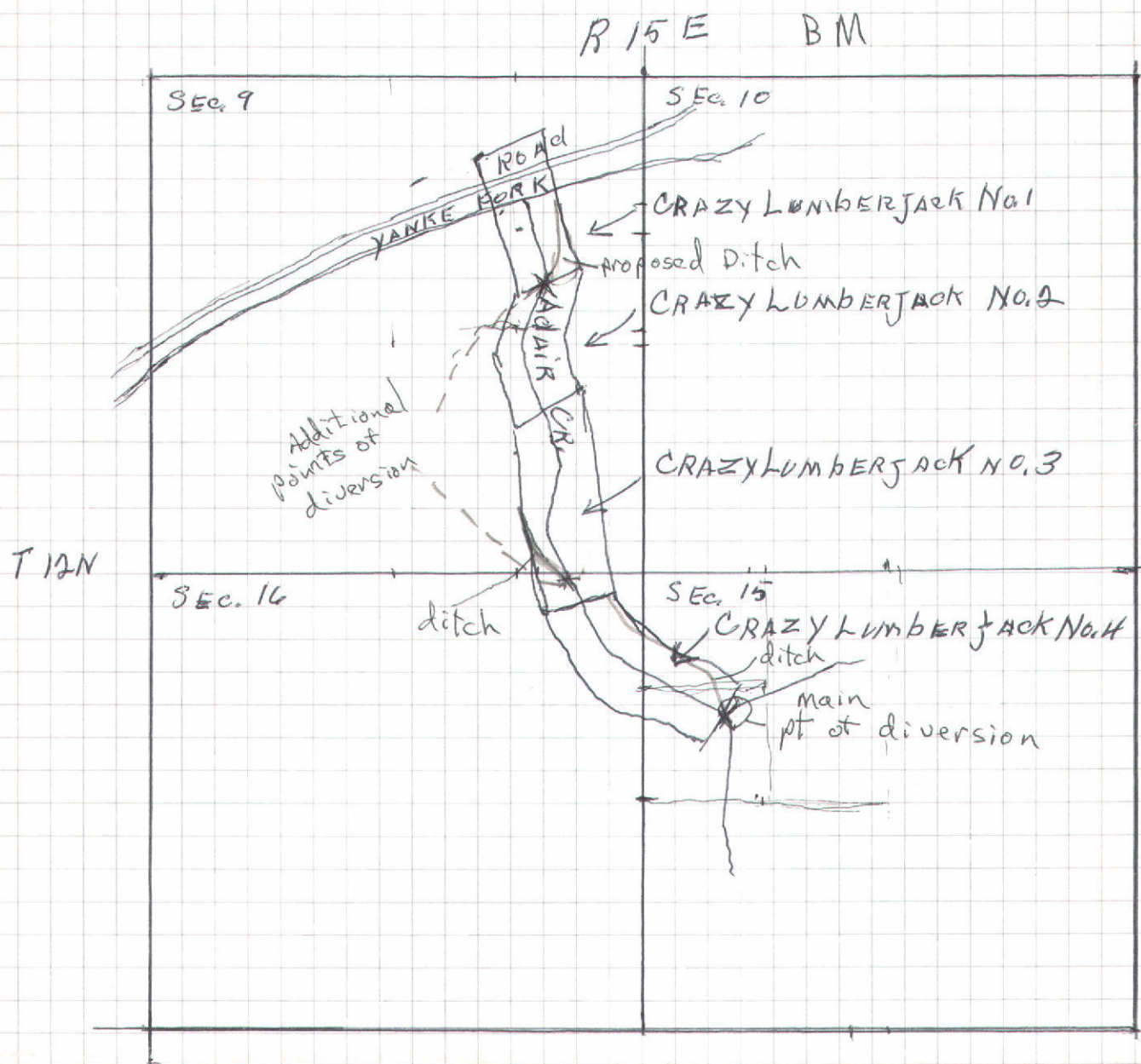

located in Custer county

## AFFIDAVIT OF PUBLICATION

State of Idaho, County of Custer, ss:

I, Margaret Parkes

Publisher of the Challis Messenger,  
a weekly newspaper, published at  
Challis, Idaho, do solemnly swear  
that the notice hereto attached and  
made a part hereof, was published  
in the regular and entire issue of  
the Challis Messenger for ... 2 .....

consecutive weeks, commencing with  
the issue dated Sept. 4 .....

1986 and ending with the issued  
dated Sept. 11 .....

1986

Margaret A. Parkes

Subscribed and sworn to before  
me this 12<sup>th</sup> day of September  
1986

Evel M. Reed

Notary Public, residing at Challis,  
Idaho. My commission expires on

3-21-92

## NOTICE OF APPLICATION FOR WATER RIGHT

The following application(s)  
have been filed to appropriate the  
public waters of the State of Idaho:

72-7392

STRICKLAN, WILLIAM A.  
BOX 174, CARMEN, ID 83462  
Source: ADAIR CREEK trib. to  
YANKEE FORK

Diversion Pt.: NESWNW Sec 15 T  
12N R 15E NWNENE Sec 16 T 12N R  
15E SWSENE Sec 09 T 12N R 15E;  
approximately 13 mi. NE of  
Sunbeam, ID.

Use: MINING (1.0 CFS)

Date Filed: 08/18/1986

In: NENE NWNE SWNE SENE  
NESE NWSE SESE Sec 09 T 12N R  
15E NWNW SWNW Sec 15 T 12N R  
15E NENE SENE Sec 16 T 12N R  
15E

The permit(s) will be subject to  
all prior water rights. Protests  
must be filed with the Director,  
Department of Water Resources,  
Southern Region, 1041 Blue Lakes  
Boulevard North, Twin Falls, Idaho  
83301 on or before SEPTEMBER 22,  
1986.

KEN DUNN, Director

Published: September 4 & 11, 1986.

RECEIVED

SEP 16 1986

Department of Water Resources  
Southern District Office

MICROFILMED

MAR 08 1987

OK  
m/B  
9/16/86



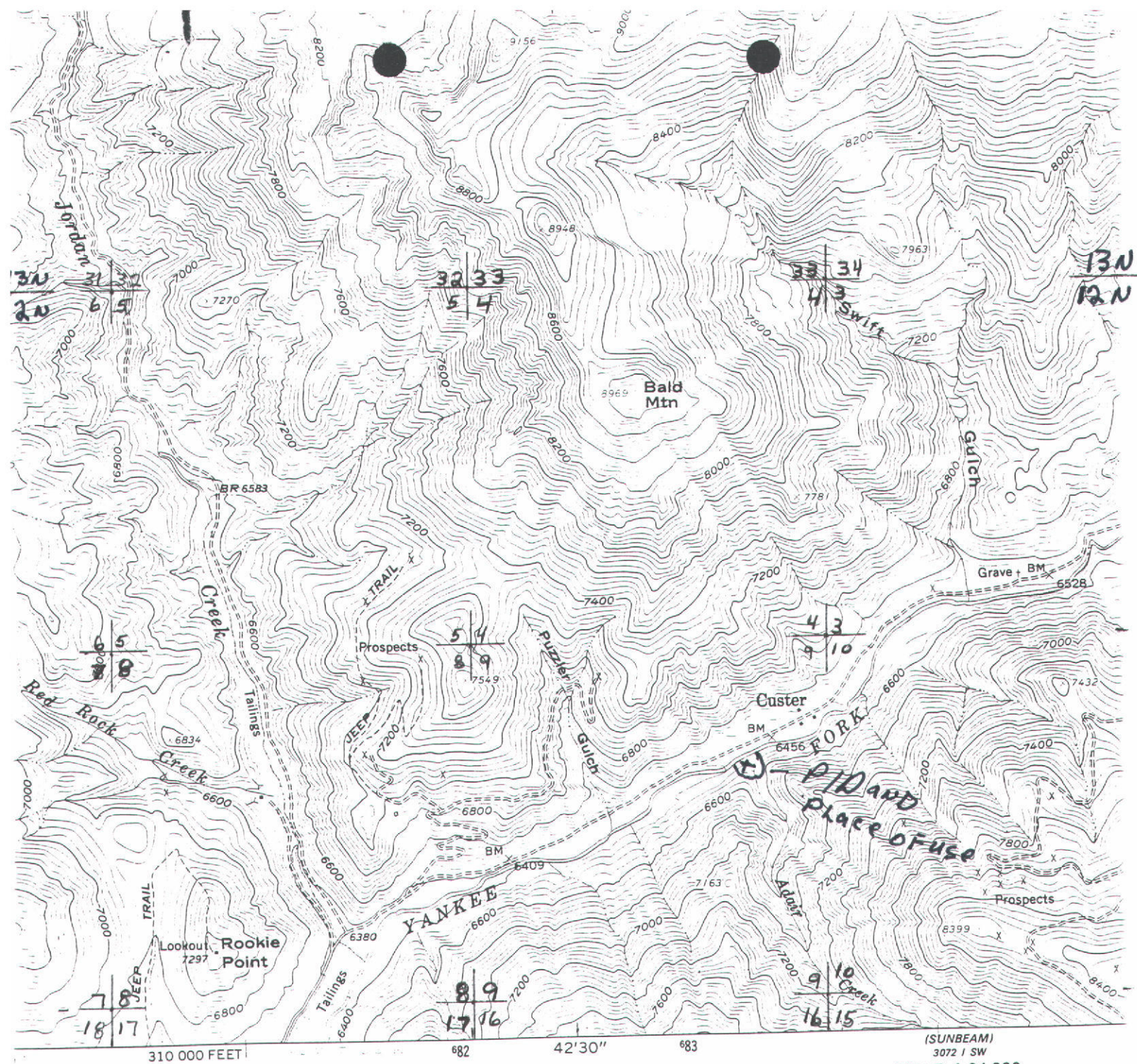

Published by the Geological Survey

USGS

metric methods from aerial  
Field checked 1963

27 North American datum  
Idaho coordinate system, central zone  
transverse Mercator grid ticks,

have not been established

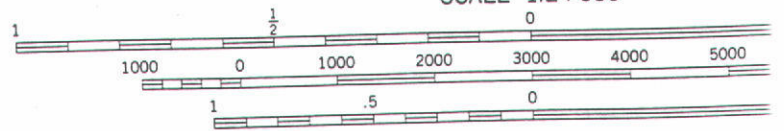
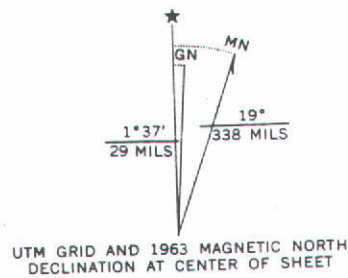

CONTOUR INTERVAL 40 FEET  
NATIONAL GEODETIC VERTICAL DATUM OF 1928

THIS MAP COMPLIES WITH NATIONAL MAP ACCURACY  
FOR SALE BY U. S. GEOLOGICAL SURVEY, DENVER, COLORADO 80225.0  
A FOLDER DESCRIBING TOPOGRAPHIC MAPS AND SYMBOLS IS AVAILABLE

Township - Range  
12 N - 15 E

map U-21



# White Cloud Peaks IDAHO



Produced By  
**IDAHO TRANSPORTATION DEPARTMENT**

State Ownership furnished by  
Idaho Department of Lands  
as of September, 1993

Big Game Management Units  
furnished by  
Idaho Department of Fish and Game  
as of September, 1993



# 1993

Sales Information Available  
from  
**IDAHO TRANSPORTATION DEPARTMENT**  
P.O. BOX 7129 BOISE, IDAHO 83707

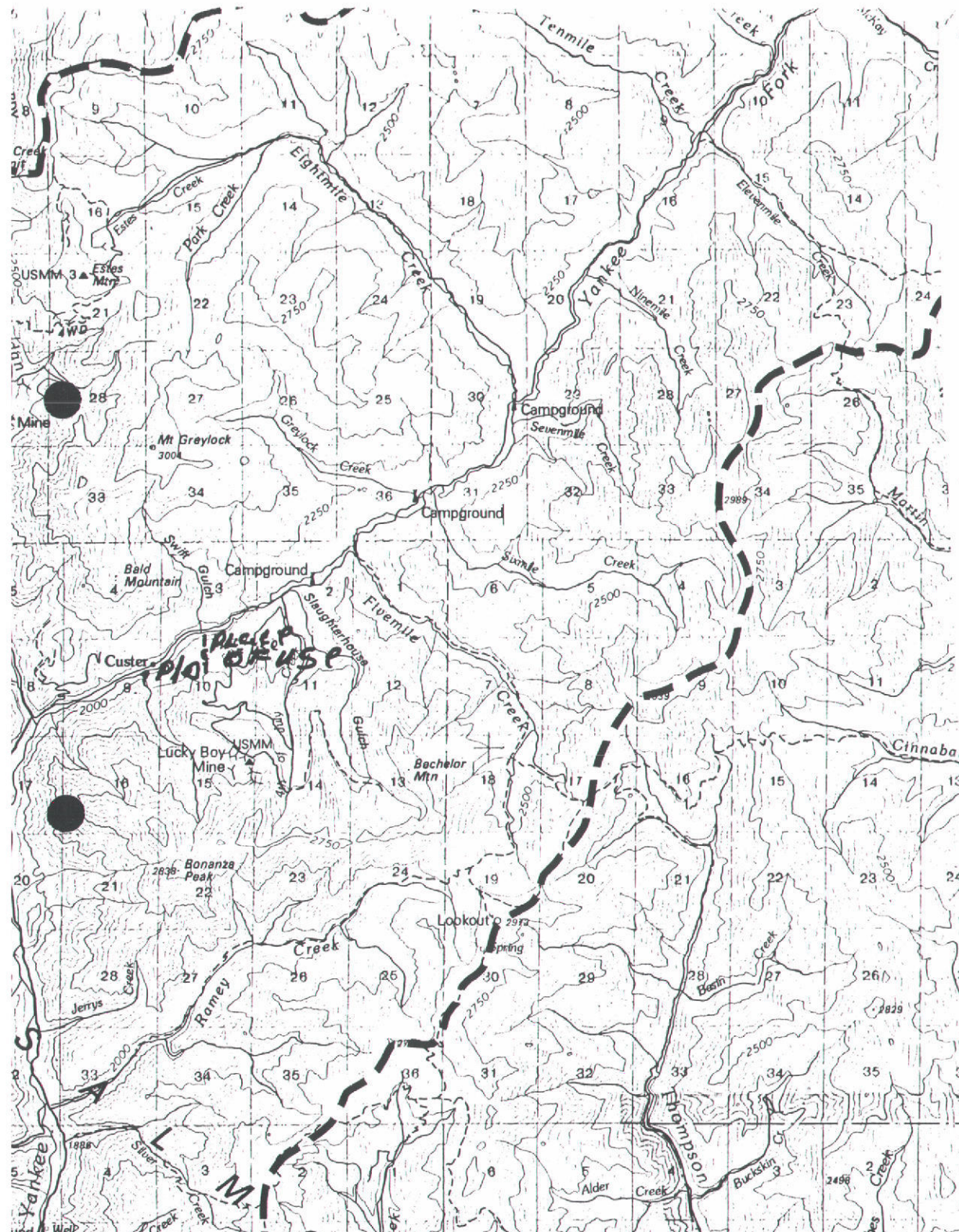





This is the Trauma 1 used in this operation.  
(It wasn't operational at time of Exam).



This is the 3 HP portable pump used  
for this mining operation

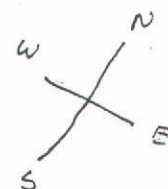

P/O : Place of use

WATER IS DRAWN FROM ADAIR CREEK APPROX. 120' FROM WHERE IT ENTERS THE YANKEE FORK. THE WATER IS PUMPED THROUGH A HOSE TO A TRAMMEL WHICH SEPERATES THE GOLD. THE WATER IS DUMPED INTO THE SETTLING POND WHERE IT EVAPORATES OR LEACHES OUT.

BEFORE THE DEPARTMENT OF WATER RESOURCES  
OF THE STATE OF IDAHO

IN THE MATTER OF PERMIT NO. 72-07392

IN THE NAME OF WILLIAM A. STRICKLIN

)  
) ORDER OF  
) REINSTATEMENT  
)

WHEREAS, the Department issued the above-captioned permit with the condition that proof of construction of works and application of water to beneficial use (proof of beneficial use) be submitted on or before July 1, 1992; and,

WHEREAS, the Department notified the permit holder by certified mail that proof was due and instructed the permit holder of the steps to be taken to submit the proof of beneficial use; and,

WHEREAS, the Department notified the permit holder that the permit had lapsed for failure to submit the proof of beneficial use; and,

WHEREAS, Section 42-218a of the Idaho Code provides that a permit may be reinstated upon a showing of reasonable cause within sixty days of the date of the notice of lapsing; and,

WHEREAS, the permit holder has provided a reasonable showing why the permit should be reinstated by submitting proof of beneficial use on July 17, 1992;

IT IS, THEREFORE, HEREBY ORDERED that Permit No. 72-07392 be REINSTATED with an advance in priority to December 2, 1986.

Dated this 21<sup>st</sup> day of July, 1992.

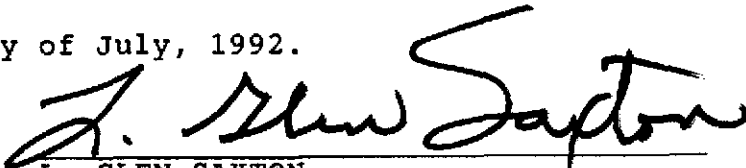
  
L. GLEN SAXTON  
Chief, Water Allocation Bureau

RECEIVED  
JUL 30 1992

STATE OF IDAHO

For Office Use Only  
\$15 FEE Received by J.2.  
Date 5/28/91  
Receipt # 6020621

RECEIVED

DEPARTMENT OF WATER RESOURCES

MAY 28 1991

REQUEST FOR EXTENSION OF TIME  
TO PROVIDE ADDITIONAL TIME IN WHICH TO SUBMIT PROOF OF  
BENEFICIAL USE FOR A WATER RIGHT PERMIT

Department of Water Resources

The Idaho Department of Water Resources will consider this form as a request that the permit holder(s) be granted an additional period of time in which to complete development of a water right under the provisions of Section 42-204, Idaho Code.

Permit No. 72-07392

Name(s) of Permit Holder: William A. Stricklan

Post Office Address: Box 174 Carmen, Idaho

Telephone No. 208-756-2893

Date Proof Is Due: \_\_\_\_\_

Describe what work has been completed toward the development of this water right: \_\_\_\_\_  
(This must be filled out! If no work has been completed, show "none".)

Have been working with U.S. Forest Service to  
determine best operating plan to protect stream from  
any silt. Have made progress. No permanent dams or gates  
so far. Using a pump at different points Costing \$ 406.00

The permit holder(s) has been unable to complete the remainder of the work for the following reasons:

Have to keep trying different methods to see what  
can be approved by U.S. Forest Serv. Can work only  
in summer months. Hope to have a decision by Sept. - 91

Permit holder(s) request an extension to 7-1, 19 92 William A. Stricklan  
(1 yr. minimum) (Signature)\*

FEE: \$15.00

\*IF OTHER THAN PERMIT HOLDER,  
POWER OF ATTORNEY MUST BE SUPPLIED.

MICROFILMED

ACTION OF THE DEPARTMENT OF WATER RESOURCES

JUN 10 1991

IT IS HEREBY ORDERED that the above request for extension of time be APPROVED and the time within which to submit proof of beneficial use is extended to July 1, 1992.

IT IS FURTHER ORDERED that the permit be REINSTATED and the priority advanced to November 16, 1986, pursuant to Sec. 42-218a, Idaho Code.

Signed this 3<sup>rd</sup> day of June, 19 91.

L. Shaw Taylor  
Chief, Water Allocation Bureau



RECEIVED

MAR 5 1990

STATE OF IDAHO  
DEPARTMENT OF WATER RESOURCES

REQUEST FOR EXTENSION OF TIME

To provide additional time in which to submit proof  
of beneficial use for a water right permit

Department of Water Resources

For Office Use Only  
\$15 FEE Received by lenny  
Date 3/5/90  
Receipt # CO156308

The Idaho Department of Water Resources will consider this form as a request that the permit holder(s) be granted an additional period of time in which to complete development of a water right under the provisions of Section 42-204, Idaho Code.

Permit No. 72-07392

Name(s) of Permit Holder: William A. Strickland

Post Office Address: Box 174 Carmer, Idaho 83460

Telephone No. 208-746-2893

Date Proof is Due: 1-10-1990

Describe what work has been completed toward the development of this water right:

(This must be filled out! If no work has been completed, show "none".)

Digger trail built to diversion sites

Costing \$ \$20.00

The permit holder(s) has been unable to complete the remainder of the work for the following reasons:

Working with U.S. Forest Service to get approval of  
mining plans

Permit holder(s) request an extension to May 1, 19 91.  
(1 yr. minimum)

William A. Strickland  
(Signature)\*

FEE: \$15.00

\*IF OTHER THAN PERMIT HOLDER,  
POWER OF ATTORNEY MUST BE SUPPLIED.

MICROFILMED

ACTION OF THE DEPARTMENT OF WATER RESOURCES

IT IS HEREBY ORDERED that the above request for extension of time be APPROVED and the time within which to submit proof of beneficial use is extended to May 1, 1991.

IT IS FURTHER ORDERED that the permit be REINSTATED and the priority advanced to October 20, 1986, pursuant to Sec. 42-218a, Idaho Code.

Signed this 22nd day of May, 19 90.

J. Alan Saylor  
Chief, Water Allocation Bureau

RECEIVED

AUG 18 1986  
6/86

Department of Water Resources  
Southern District Office

STATE OF IDAHO  
DEPARTMENT OF WATER RESOURCES  
APPLICATION FOR PERMIT

Ident. No. 72-7392

APPROVED

To appropriate the public waters of the State of Idaho

1. Name of applicant William A. Stricklan Phone 208-756-2893  
Post office address Box 174 Carmen, ID 83462
2. Source of water supply Adair Creek which is a tributary of Yankee Fork of Salmon
3. Location of point of diversion is NE  $\frac{1}{4}$  of SW  $\frac{1}{4}$  of NW  $\frac{1}{4}$ , Govt. Lot \_\_\_\_\_  
Sec. 15 Township 12N Range 15E B.M. Custer County; additional  
points of diversion if any: NW1/4NE1/4; NE1/4 Sec. 16 T12N R15E B.M.  
SW1/4, SE1/4, NE1/4 Sec. 9 T12N R15E B.M.
4. Water will be used for the following purposes:  
Amount 1.0 cfs for mining purposes from May 1 to Oct 15 (both dates inclusive)  
(cfs or acre-feet per annum)  
Amount \_\_\_\_\_ for \_\_\_\_\_ purposes from \_\_\_\_\_ to \_\_\_\_\_ (both dates inclusive)  
(cfs or acre-feet per annum)  
Amount \_\_\_\_\_ for \_\_\_\_\_ purposes from \_\_\_\_\_ to \_\_\_\_\_ (both dates inclusive)  
(cfs or acre-feet per annum)  
Amount \_\_\_\_\_ for \_\_\_\_\_ purposes from \_\_\_\_\_ to \_\_\_\_\_ (both dates inclusive)  
(cfs or acre-feet per annum)
5. Total quantity to be appropriated is (a) 1.0 cfs and/or (b) \_\_\_\_\_  
cubic feet per second acre feet per annum
6. Proposed diverting works:
  - a. Description of ditches, flumes, pumps, headgates, etc. Rock and gravel dam leading to earthen ditch 1' deep, 2' wide for all diversions
  - b. Height of storage dam \_\_\_\_\_ feet; active reservoir capacity \_\_\_\_\_ acre-feet; total reservoir capacity \_\_\_\_\_ acre-feet; period of year when water will be diverted to storage: \_\_\_\_\_ to \_\_\_\_\_ inclusive.
  - c. Proposed well diameter is \_\_\_\_\_ inches; proposed depth of well is \_\_\_\_\_ feet.
  - d. Is ground water with a temperature of greater than 90°F being sought? no
7. Time required for the completion of the works and application of the water to the proposed benefit use is 5 years (minimum 1 year).

RECORDED

MAR 09 1987



8. Description of proposed uses (if irrigation only, go to item 9):

- Hydropower; show total feet of head and proposed capacity in KW. \_\_\_\_\_
- Stockwatering; list number and kind of livestock. \_\_\_\_\_
- Municipal; show name of municipality. \_\_\_\_\_
- Domestic; show number of households. \_\_\_\_\_
- Other; describe fully. Mining-will divert water through ditch to a "washing plant" which will separate gold then water will be discharged to settling ponds then to source.

9. Description of place of use:

- If water is for irrigation, indicate acreage in each subdivision in the tabulation below.
- If water is used for other purposes, place a symbol of the use (example: *D* for Domestic) in the corresponding place of use below. See instructions for standard symbols.

TWP	RANGE	SEC.	NE¼				NW¼				SW¼				SE¼				TOTALS
			NE¼	NW¼	SW¼	SE¼	NE¼	NW¼	SW¼	SE¼	NE¼	NW¼	SW¼	SE¼	NE¼	NW¼	SW¼	SE¼	
12N	15E	9	X	X	X	X									X	X		X	
12N	15E	15						X	X										
12N	15E	16	X			X													

Total number of acres to be irrigated \_\_\_\_\_

10. Describe any other water rights used for the same purposes as described above. It is possible that a permit was applied for in 1958 by Clutis, Bohannon & Stricklen but claimant does not know for certain.

11. a. Who owns the property at the point of diversion? U.S.F.S. land but on claim owned by claimant

b. Who owns the land to be irrigated or place of use? same as above

c. If the property is owned by a person other than the applicant, describe the arrangement enabling the applicant to make this filing. Property is a mining claim and Idaho law makes provision for claim owner to file on water.

12. Remarks: \_\_\_\_\_

**MICROFILMED**

MAR 09 1987

William A Strickland Application

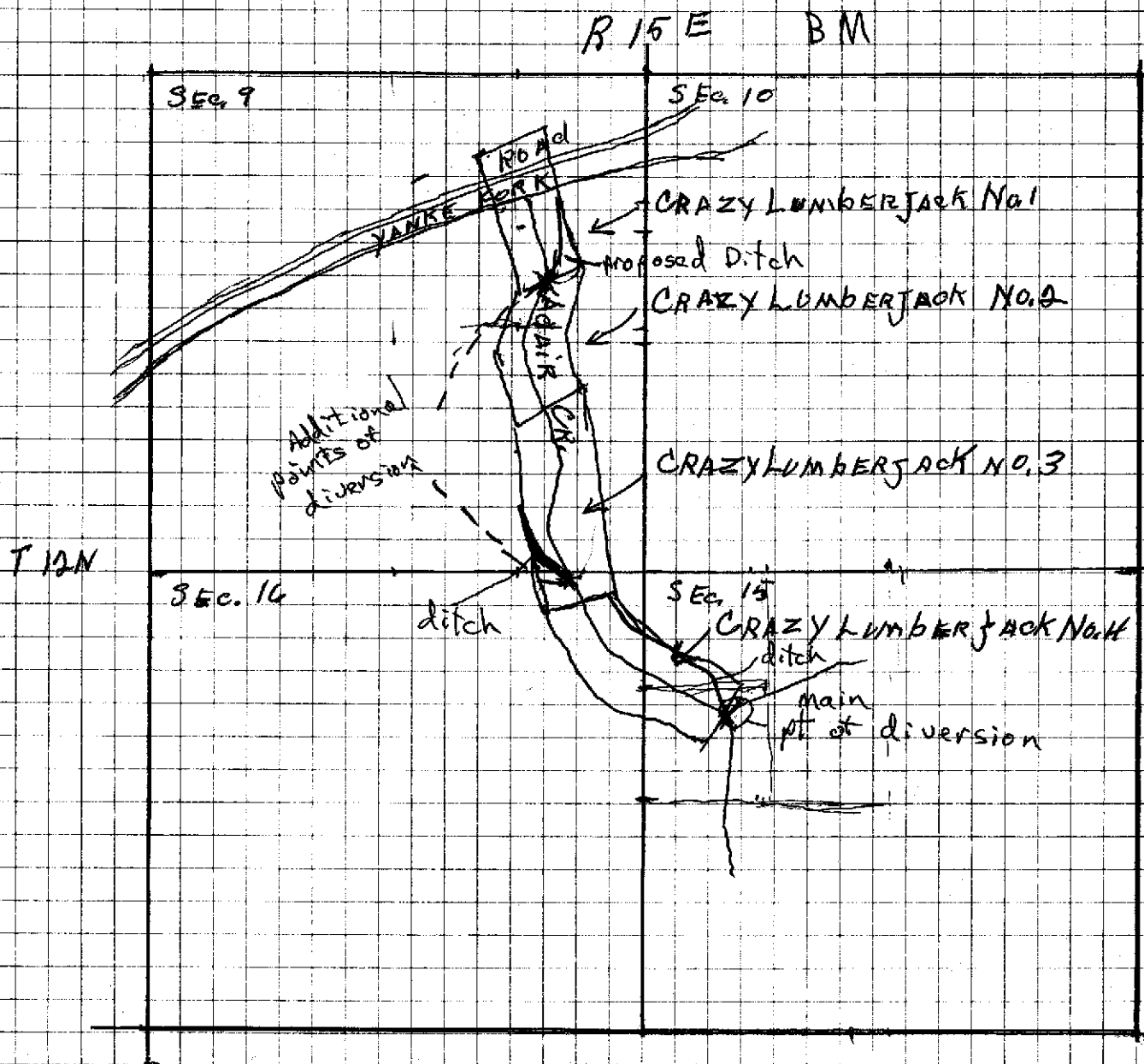

located in Custer county



13. Map of proposed project: show clearly the proposed point of diversion, place of use, section number, township and range number.

SEE ENCLOSED MAP

Scale: 2 inches equal 1 mile.

**ENCLOSURE**

BE IT KNOWN that the undersigned hereby makes application for permit to appropriate the public waters of the State of Idaho as herein set forth.

MAR 09 1987

William R. Strickland  
(Applicant)

Proposed Priority 8/18/86

Received by M. Baldwin Date 8/18/86 Time 11:35a Preliminary check by ADA

Fee \$ 45<sup>00</sup> Received by M. Baldwin # 38662 Date 8/18/86  
9/4/86 ; 9/11/86

Publication prepared by MB Date 8/21/86 Published in Challis Messenger (Custom Pub. Co.)

Publication approved MB Date 9/16/86

### ACTION OF THE DIRECTOR, DEPARTMENT OF WATER RESOURCES

This is to certify that I have examined Application for Permit to appropriate the public waters of the State of Idaho No. 72-7392, and said application is hereby APPROVED.

1. Approval of said application is subject to the following limitations and conditions:

a. SUBJECT TO ALL PRIOR WATER RIGHTS.

b. Proof of construction of works and application of water to beneficial use shall be submitted on or before January 1, 19 90.

c. The rate of diversion, if water is to be used for irrigation under this permit, when combined with all other water rights for the same land shall not exceed 0.02 cubic feet per second for each acre of land.

d. The water right acquired under this permit if for hydropower purposes shall be junior and subordinate to all rights to the use of water, other than hydropower, within the State of Idaho that are initiated later in time than the priority of this permit and shall not give rise to any right or claim against any future rights to the use of water, other than hydropower, within the State of Idaho initiated later in time than the priority of this permit.

e. Other: Permit holder shall commence the excavation or construction of diverting works within one year of the date this permit is issued and shall proceed diligently until the project is complete.

The issuance of this permit in no way grants any right-of-way or easement across the land of another.

A measuring device of a type approved by the Department shall be permanently installed and maintained as part of the diverting works.

In the event that water used under this permit should be discharged into a natural channel, settling ponds will be required which are capable of reducing the silt load to such a level that the quality of the water would not be impaired for other beneficial uses.

Water used under this permit if discharged into a natural channel or subsurface system shall meet Idaho Water Quality Standards.

Witness my hand this 15<sup>th</sup> day of December, 1986.

J. Glen Saxton  
Chief, Operations Bureau

MICROFILMED

MAR 09 1987



**AFFIDAVIT OF PUBLICATION**

State of Idaho, County of Custer, ss:

I, Margaret Parks

Publisher of the Challis Messenger,  
a weekly newspaper, published at  
Challis, Idaho, do solemnly swear  
that the notice hereto attached and  
made a part hereof, was published  
in the regular and entire issue of  
the Challis Messenger for .... 2 .....

consecutive weeks, commencing with  
the issue dated Sept 4 .....

1986 and ending with the issued  
dated Sept 11 .....

1986

Margaret A. Parks .....

Subscribed and sworn to before  
me this 14<sup>th</sup> day of September  
1986

Charles M. Peck .....

Notary Public, residing at Challis,  
Idaho. My commission expires on

3-21-92 .....

**RECEIVED**

SEP 16 1986

Department of Water Resources  
Southeast District Office

**MICROFILMED** <sup>OK</sup> <sub>m.B.</sub>

MAR 09 1987

9/16/86

STATE OF IDAHO  
DEPARTMENT OF WATER RESOURCES  
**BENEFICIAL USE FIELD REPORT**

RECEIVED

OCT 18 1996

Department of Water Resources

**A. GENERAL INFORMATION**

Permit No. 72-07392

1. Owner: William A. Stricklan Phone No. (208) 766-2893

Current Address: Box 174 Carmen, Idaho 83462

2. Accompanied by: William A. Stricklan EXAM DATE : Aug. 16, 1996

Address: same as above Phone No. same as above

Relationship to Permit Holder: OWNER

3. Source: Adair Creek tributary to Yankee Fork

**B. OVERLAP REVIEW**

1. Other water rights with the same place of use: none

2. Other water rights with the same point of diversion: none

**C. DIVERSION AND DELIVERY SYSTEM**

**1. Point(s) of Diversion:**

Ident No.	Govt Lot	¼	¼	¼	Sec.	Twp.	Rge	County	Method of Determination/Remarks
P/D		N W	S E	N E	09	12N	15E	CUSTER	VISUAL AND USGS QUADRANGE AND IDAHO TRANSPORTATION DEPARTMENT MAPS.

**2. Place(s) of Use:**

Indicate Method of Determination \_\_\_\_\_

TWP	RGE	SEC	NE				NW				SW				SE				Totals
			NE	NW	SW	SE	NE	NW	SW	SE	NE	NW	SW	SE	NE	NW	SW	SE	
12N	15E	09				M													

PLEASE NOTE: This permit is for a mining claim.

3. **Delivery System Diagram:** Indicate all major components and distances between components. Indicate weir size/ditch size/pipe i.d. as applicable.

**SEE ATTACHED SHEET.**

YES Copy of USGS Quadrangle attached showing location(s) of point(s) of diversion and place(s) of use (required).

NO Aerial Photo attached (required for irrigation of 10+ acres)

YES Photo of diversion and system attached.

4.

Well or Diversion Identification No.*	Motor Make	Hp	Motor Serial No.	Pump Make	Pump Serial No. or Discharge Size
P/D	BRIGGS AND STRATON (HOMELITE PORTABLE GAS MOTOR)	3 Hp	MODEL # 80232 TYPE # 2229 CODE # 01 01 90022003	SAME AS MOTOR	SAME AS MOTOR

\*Code to correspond with No. on map and aerial photo

#### D. FLOW MEASUREMENTS

1.

Measurement Equipment	Type	Make	Model No.	Serial No.	Size	Calib. Date
BUCKET AND STOP WATCH						

2. Measurements: SEE ATTACHED SHEET

---



**E. NARRATIVE/REMARKS/COMMENTS**

The water for this permit is pumped from Adair Creek in the NW 1/4 - SE 1/4 - NE 1/4 of section 9, township 12N - range 15E (approximately 120 feet from where Adair Creek enters Yankee Fork). The water is then diverted through a 3 Hp pump into a flexible hose to a trommel (approximately 50 feet northeast of pump). The water is then run through the trommel and a slush box to separate the gold from the rocks, sand, and other debris. The water is then diverted into a settling pond at the end of the trommel where it is kept until it seeps out or is evaporated.

The time spent working the mine varies from year to year depending on the price of gold and the amount of time Mr. Stricklan has available to use this claim. It was understood that he spends approximately 100 days at the mine per year using the water about 8 hours a day when he is working a peak production.

Have conditions of permit approval been met? ☒ yes ☐ no

**F. FLOW CALCULATIONS**YES Additional Computation Sheets Attached

Measured Method:

**BUCKET AND STOP WATCH:**72 gpm / 448.8 = .16 cfs (see attached sheet for calculations)**THEORETICAL:**.17 cfs (see attached theoretical sheet for calculations)**G. VOLUME CALCULATIONS**

## 1. Volume Calculations for Irrigation:

 $V_{I.R.} = (\text{Acres Irrigated}) \times (\text{Irrigation Requirement}) =$  \_\_\_\_\_ $V_{D.R.} = [\text{Diversion Rate (cfs)}] \times (\text{Days in Irrigation Season}) \times 1.9835 =$  \_\_\_\_\_ $V = \text{Smaller of } V_{I.R.} \text{ and } V_{D.R.} =$  \_\_\_\_\_

B

## 2. Volume Calculations for Other Uses:

.16 cfs X 60 sec. X 60 min X 8 hours X 100 days = 460800 cfs / 43560 = 10.58 afa**H. RECOMMENDATIONS**

## 1. Recommended Amounts

Beneficial Use	Period of Use		Rate of Diversion Q (cfs)	Annual Volume V (afa)
	From	To		
<u>MINNING</u>	<u>APRIL 01</u>	<u>OCT. 31</u>	<u>.16 CFS</u>	<u>10.58 AFA</u>

Totals: .16 CFS 10.58 AFA

## 2. Recommended Amendments

☒ Change P.D. as reflected above    ☐ Add P.D. as reflected above    ☐ None  
☒ Change P.U. as reflected above    ☐ Add P.U. as reflected above    ☐ Other

**I. AUTHENTICATION**Field Examiner's Name Daniel A. Miller Date 10.12.96

Reviewer \_\_\_\_\_ Date \_\_\_\_\_

SEAL

**RECOMMENDATIONS:**

**I recommend that this permit be licensed under the following conditions:**

- 1. That this license be limited to .16 cfs and 1.41 afa.**
- 2. That the issuance of this right in no way grants an easement or right-of-way across the land of another.**
- 3. That the amount of water being used does not exceed the capacity of the settling pond.**
- 4. That this water right does not constitute a violation of state water quality standards.**
- 5. That this water right does not constitute a violation of NPDES permits.**



**CALCULATIONS FOR WATER USE  
FOR PERMIT # 72-07392**

**MEASUREMENTS OF PUMP**

**METHOD USED: BUCKET AND A STOP WATCH**

**MEASUREMENT #1:**

**5 gal / 4.16 sec X 60 = 72 gallons per minute (gpm)**

**MEASUREMENT #2:**

**5 gal / 4.15 sec X 60 = 72 gpm**

**AVERAGE:**

**(72 gpm + 72 gpm) / 2 = 72 gpm average**

# GROUNDWATER MEASUREMENT REQUIREMENT ANALYSIS

\*\*\*\*\*

FILE: 72-07392  
DATE: 8-15-96  
BY: Daniel A. Miller

THEORETICAL RATE OF FLOW:  $Q = \frac{(8.8) \times (H.P.) \times (EFF.)}{TDH}$

Q = CFS  
H.P. = Total Brake Horsepower of pumping plant (including booster)  
EFF. = Pumping plant efficiency (ASSUME 70% OR 0.70)  
TDH = total dynamic head = [ (LIFT) + (PSI X 2.31) ]  
LIFT = depth to water in FEET from land surface to pumping water level  
PSI = pumping pressure measured in psi near pump (if open discharge assume zero [ 0 ])

$$Q = \frac{(8.8) \times (3.42) \times (0.70)}{[(2) + (.45 \text{ PSI} \times 2.31)]} = \frac{18.48}{105.95} = .17 \text{ CFS}$$

LIFT FROM:	PSI FROM:	NOTES ON PUMP:
measurement (X)	measurement ( )	Motor Make, Serial or ID
owner ( )	owner ( )	
area estimate ( )	estimate (X)	Pump Make, Serial or ID, rating
well logs ( )	owner gage ( )	
Booster (Y) (N)		
REMARKS		

## ANNUAL VOLUME ANALYSIS

POTENTIAL Acre Feet/Acre/Annum =  $\frac{(\text{DAYS IN SEASON}) \times (1.98) \times (Q)}{(\text{RECOMMENDED ACRES IRRIGATED})}$

(season)	(days)	
3/15 - 11/15	246	POTENTIAL = $\frac{(\dots) \times (1.98) \times (\dots)}{(\dots)}$
4/1 - 11/1	215	
4/15 - 10/15	184	
3/1 - 12/1	276	

POTENTIAL =

REQUIRED Acre Feet/Acre/Annum =  
(AF/Ann/Ac irrigation requirement from chart for area)  
\*\*\*NOTE that this is NOT Consumptive use\*\*\*

IF POTENTIAL IS GREATER THAN REQUIRED THEN NO MEASUREMENT NECESSARY ( )

IF POTENTIAL IS LESS THAN REQUIRED THEN MEASUREMENT IS NECESSARY ( )

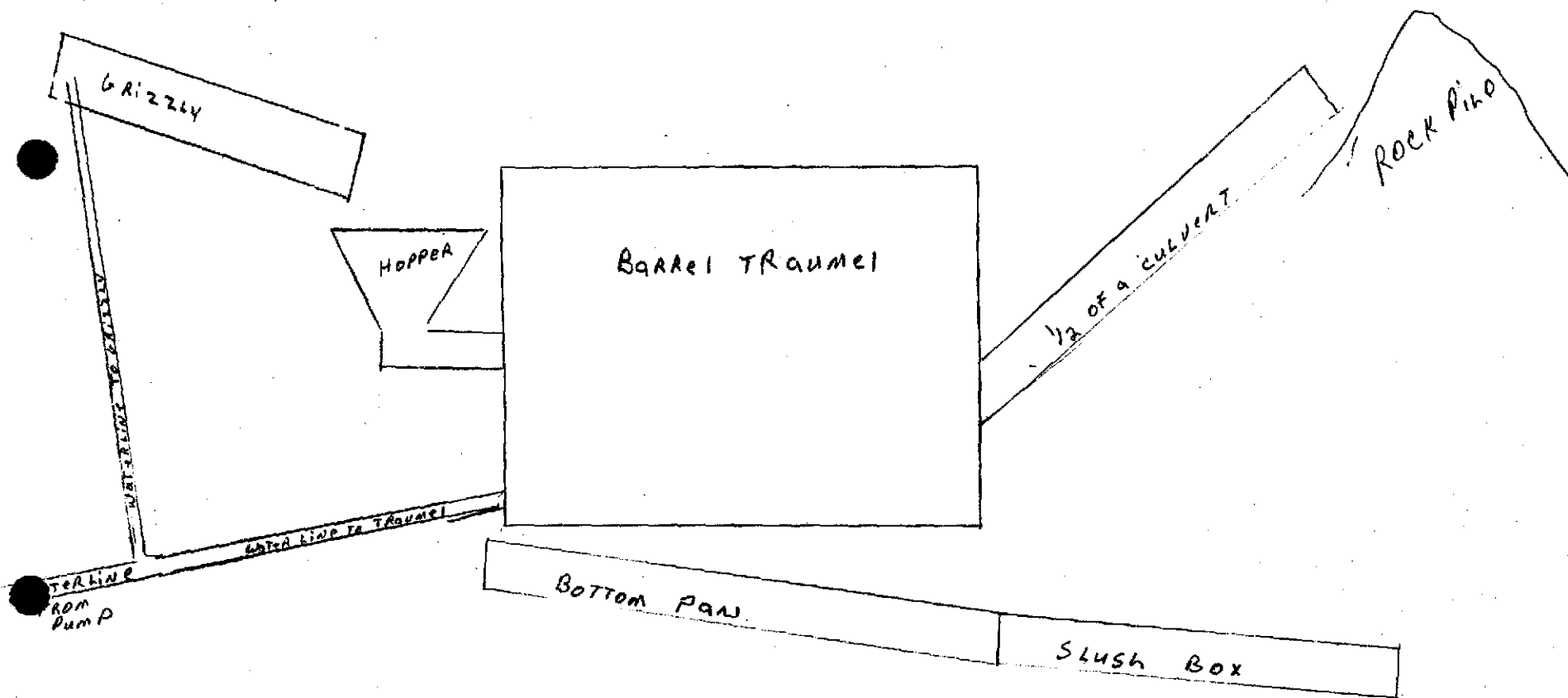

ORE is DUMPED INTO GRIZZLY WATER WASHES ORE INTO THE HOPPER AND INTO THE BARREL TRAMMEL. THE TRAMMEL SEPARATES THE SAND FROM THE ROCKS AND DEPOSITS SAND INTO THE BOTTOM PAN AND THROWS THE ROCKS DOWN 1/2 A CULVERT TO THE ROCK PIKE. THE SAND IS WASHED OUT OF THE BOTTOM PAN TO A SLUSH BOX WHERE THE GOLD IS SEPARATED. THE EXCESS WATER



# YANKEE FORK

35 FT  
FROM  
POND TO  
YANKEE  
FORK

Settling  
Pond

TRUNK (see Attached  
sheet)

50' Hose to  
PMD  
Pump

Mountain where  
mining is conducted

Adair  
Creek

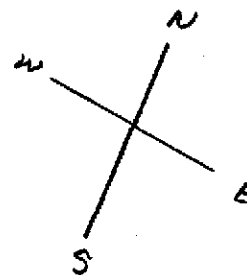

The WATER FOR THIS PERMIT is Pumped  
FROM Adair Creek By a 3 Hp Briggs;  
STATION PORTABLE PUMP. This WATER is  
THEN RUN THROUGH a TRUNK (see attached  
Diagram) INTO a SETTLING POND. THE WATER  
SEEPS & EVAPORATES OUT OF POND. THERE  
is NOT AN OUTLET TO THE POND.

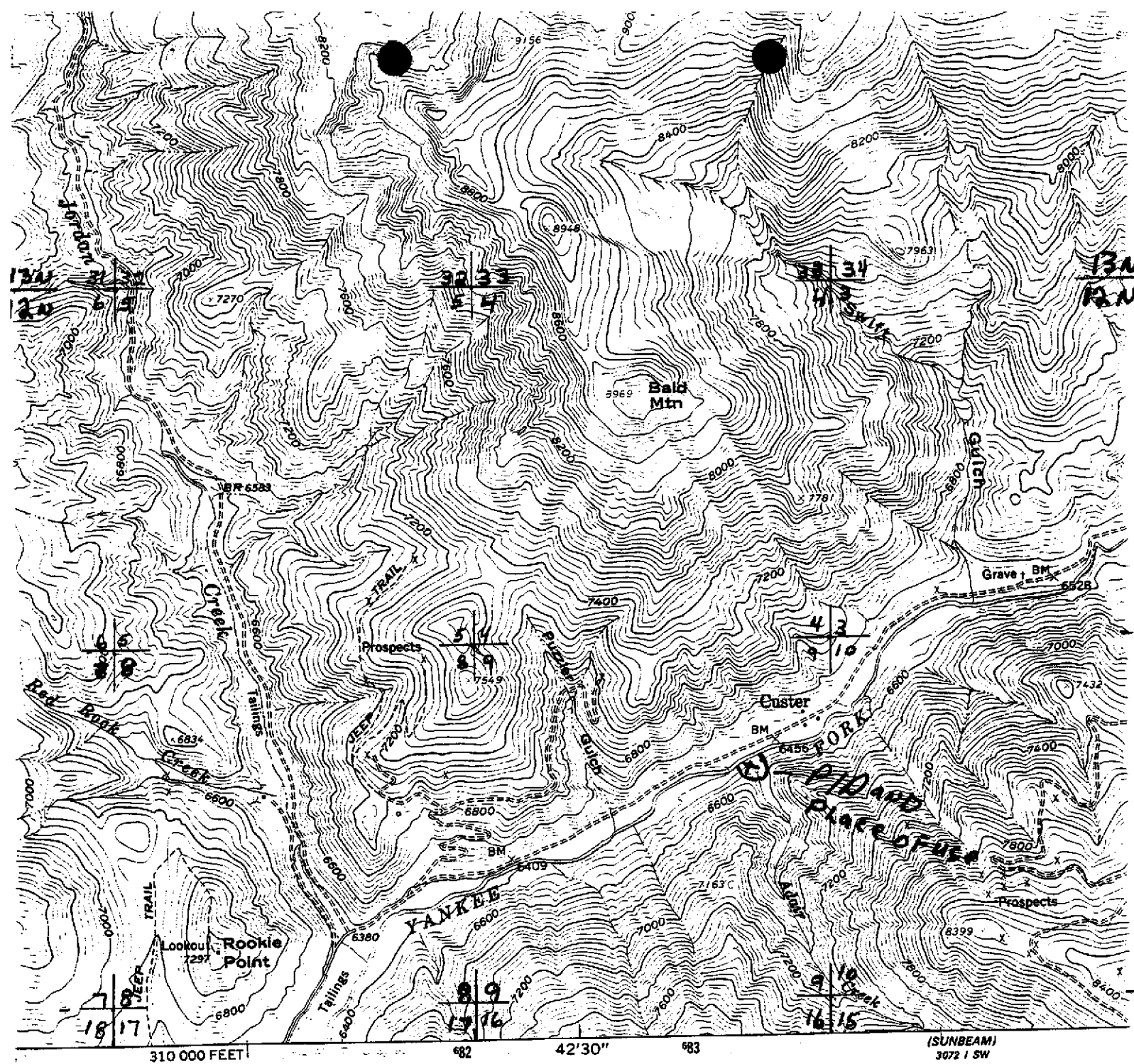

Published by the Geological Survey  
 U.S. & GS  
 Metric methods from aerial  
 Field checked 1963  
 27 North American datum  
 Idaho coordinate system, central zone  
 Transverse Mercator grid ticks,  
 have not been established

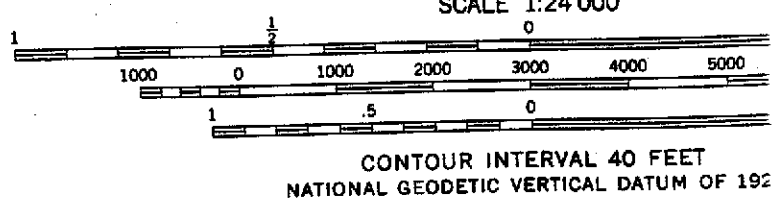
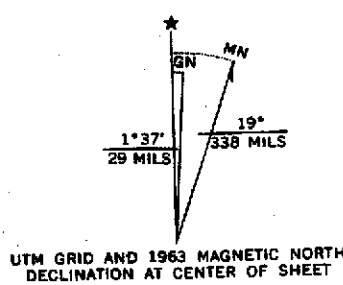

THIS MAP COMPLIES WITH NATIONAL MAP ACCURACY  
 FOR SALE BY U. S. GEOLOGICAL SURVEY, DENVER, COLORADO 80225. O  
 A FOLDER DESCRIBING TOPOGRAPHIC MAPS AND SYMBOLS IS AVAIL

Township - Range  
 12 N - 15 E

map U-21

# White Cloud Peaks IDAHO



Produced By  
**IDAHO TRANSPORTATION DEPARTMENT**

State Ownership furnished by  
Idaho Department of Lands  
as of September, 1993

Big Game Management Units  
furnished by  
Idaho Department of Fish and Game  
as of September, 1993



# 1993

Sales Information Available  
from  
**IDAHO TRANSPORTATION DEPARTMENT**  
P.O. BOX 7129 BOISE, IDAHO 83707

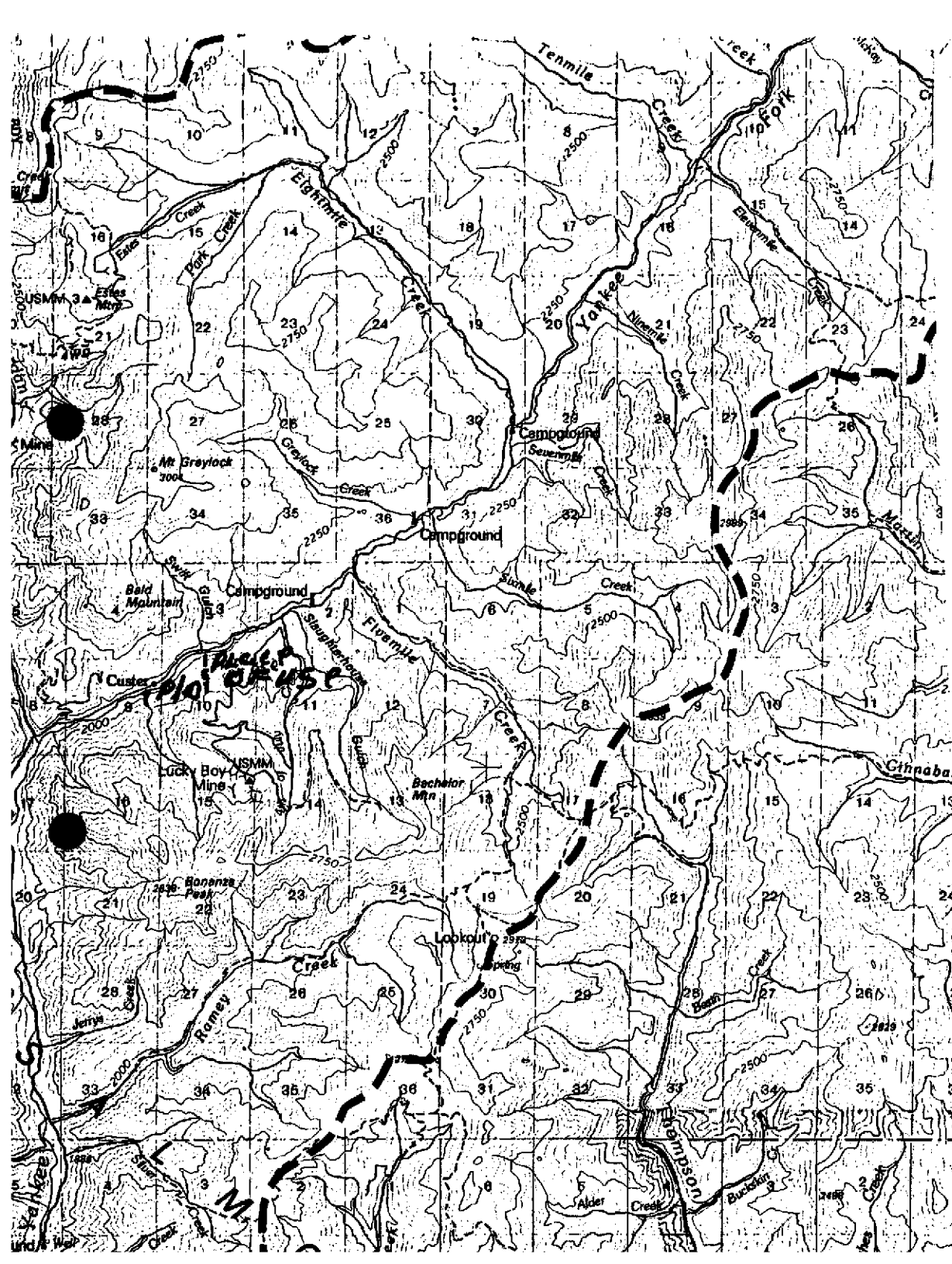





THIS IS THE TRAMEL USED IN THIS OPERATION.  
(IT WASNT OPERATIONAL AT TIME OF EXAM).



THIS IS THE 3 HP PORTABLE PUMP USED  
FOR THIS MINNING OPERATION

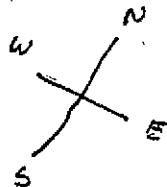

P10 : Place of use

WATER IS DRAWN FROM DAIR CREEK APPROX. 120' FROM  
WHERE IT ENTERS THE YANKEE FORK. THE WATER IS PUMPED  
THROUGH A HOSE TO A TRAMMEL WHICH SEPARATES THE  
GOLD. THE WATER IS DUMPED INTO THE SETTLING  
POND WHERE IT EVAPORATES OR LEACHES OUT.

July 24, 1992

WILLIAM A. STRICKLAN  
P.O. BOX 174  
CARMEN ID 834620000

PROOF ACKNOWLEDGMENT LETTER

RE: PERMIT NO. 72-07392

Dear Permit Holder:

The department acknowledges receipt of the proof of beneficial use form submitted for the above referenced permit. Enclosed is an order advancing the priority of the permit since the proof was received after the proof due date. The next step in the process of developing a water right is for the department to conduct a field examination to determine and confirm the use being made of the water.

I note that the permit issued to you by the department requires the installation of a flow measurement port to allow the department to determine the rate of diversion. The proof which you submitted does not show that you have installed this equipment.

The installation of the flow measurement port must be complete by the time the department representative conducts the examination of your system unless the department has rescinded the requirement prior to the field examination. In some cases, the equipment requirement can be rescinded because the equipment cannot be physically installed, is not appropriate or can be accommodated with other measuring methods.

If you have questions concerning this matter, please feel free to contact the SOUTHERN Regional Office in Twin Falls at (208)736-3033.

Sincerely,

Karen L. Gustafson  
Secretary/Records Manager

MICROFILMED  
JUL 30 1992

RECEIVED RECEIVED  
JUN 22 1992 JUL 17 1992

Department of Water Resources  
STATE OF IDAHO  
Department of Water Resources DEPARTMENT OF WATER RESOURCES

OFFICE USE ONLY  
Amt. of Fee \$ 50.00  
Date 6-22-92  
Receipt No. 0024647  
Receipt by [Signature]

7-17-92  
0024965  
50.00

## PROOF OF BENEFICIAL USE

The Idaho Department of Water Resources considers this form a statement that the permit holder(s) has/have completed all development that will occur under this permit and that water has been applied according to the provisions of the permit for the beneficial use(s) described below. This form must be accompanied by a license examination fee, when necessary, or a completed field examination report prepared by a certified water right examiner who has been appointed by the department.

1. Permit No. 72-07392 Telephone No. 208-756-2893  
2. Name(s) of Permit Holder(s): WILLIAM A. STRICKLAN  
3. Mailing Address: Box 174 CARMEN, IDAHO 83462  
4. Source of Water: ADAIR CREEK

If GROUNDWATER, Well Driller's Name: \_\_\_\_\_ Date Drilled: \_\_\_\_\_

OPTIONAL:

Pump horsepower: \_\_\_\_\_ Pressure (psi): \_\_\_\_\_ Dynamic pumping level (ft.): \_\_\_\_\_

5. Extent of Use (as authorized by the permit):

Domestic \_\_\_\_\_ (No. of households) Stockwater \_\_\_\_\_ (No. and type of stock)

Irrigation \_\_\_\_\_ (No. of acres) Other MINING

6. Total rate and/or volume for which proof is submitted 1,000 cfs OR \_\_\_\_\_ acre/feet

7. Refer to the approval conditions on your permit and respond accordingly:

Measuring device: Required? ☒ Yes \_\_\_\_\_ No Installed? \_\_\_\_\_ Yes \_\_\_\_\_ No

OR  
Flow Measurement Port: Required? \_\_\_\_\_ Yes ☒ No Installed? \_\_\_\_\_ Yes \_\_\_\_\_ No

8. Fee Enclosed: \$ 100.00 (See License Fee Schedule on back of Instruction Sheet)

9. Person to contact to accompany the Department representative during field examination of the water system.

William A. Stricklan 208-756-2893  
Name Telephone No.

Box 174 Carmen Idaho 83462  
Address

10. The above information is my true statement of the extent to which the above numbered permit has been developed and I relinquish any undeveloped portion of the permit to the state of Idaho.

6-17-92  
Date

William A. Stricklan  
Signature (and title, if on behalf of a company or organization)

MICROFILMED  
JUL 30 1992

ANALYSIS SHEET  
FOR  
PROOF OF BENEFICIAL USE

Permit No. 72-07392

Reviewed by Klg

Date 7/1/92

GENERAL CONSIDERATIONS

yes Name same as permit?  
yes Address same as permit?  
Proof timely received?  
If not, complete calculation below.

TYPES OF USE

mining  
Correct Uses? yes

SOURCE OF WATER

✓ Surface water source  
Ground water source

NA Drilling permit required?

/ Copy in the file? Drilling Permit No. \_\_\_\_\_

/ Amount paid for permit \_\_\_\_\_ Correct?

/ Well log in the file?

LICENSE EXAMINATION FEE

yes Required?  
100 Amount Submitted  
yes Correct?

MEASURING DEVICE

yes Required?  
no Installed?  
no Waiver requested?

PRIORITY CALCULATION

Date proof received 7/1/17/92 198  
Date proof due 7/1/92 - 182  
No. of days late = 16  
Priority Date 11/16/86 + 320  
New Priority Date 12/2/86 336

DEFICIENCIES OR ACTION ITEMS

needs cts

proof acceptable

needs an order  
needs a flow

DATA ENTRY

New Address \_\_\_\_\_

Proof Made 7/17/92  
7/24/92 Klg





State of Idaho  
DEPARTMENT OF WATER RESOURCES

1301 North Orchard Street, Statehouse Mail, Boise, Idaho 83720-9000  
Phone: (208) 327-7900 FAX: (208) 327-7866

CECIL D. ANDRUS  
GOVERNOR

R. KEITH HIGGINSON  
DIRECTOR

July 16, 1992

William A. Stricklin  
Box 174  
Carmen, ID 83462

Dear Permit Holder:

Re: Permit No. 72-07392

LAPSE NOTICE

You are hereby notified that under the provisions of Section 42-218a of the Idaho Code, the above referenced permit has lapsed. The department provided the proper forms to you in our proof due notice dated April 30, 1992. No further construction or additional development is authorized under this permit unless it is reinstated.

The permit can only be reinstated if you submit an acceptable Proof of Beneficial Use or an acceptable Request for Extension of Time showing reasonable cause for the delay. Either the completed Proof of Beneficial Use Submittal including the examination fee, or a completed field examination report; or the extension request form together with the \$15 fee, must be received by this department within sixty (60) days of the date of mailing of this lapse notice or the permit will no longer be of any force or effect.

A proof of beneficial use form and a request for extension of time form are again enclosed for your use. Please note that only one extension of time can be granted, unless the project has not been completed because of lack of a necessary approval by a governmental agency or by litigation which brings title to the water in question.

Sincerely,

L. GLEN SAXTON, Chief  
Water Allocation Bureau

Enclosures

RECEIVED

JUL 30 1992



State of Idaho

DEPARTMENT OF WATER RESOURCES

1301 North Orchard Street, Statehouse Mail, Boise, Idaho 83720-9000

Phone: (208) 327-7900 FAX: (208) 327-7866

CECIL D. ANDRUS  
GOVERNOR

R. KEITH HIGGINSON  
DIRECTOR

July 1, 1992

William A. Stricklan  
Box 174  
Carmen, ID 83462

Re: Permit No. 72-07392

Dear Permit Holder:

Returned is the proof of beneficial use you submitted to this office. You have indicated the extent of use as mining. However, you failed to indicate the total rate of diversion or the cfs.

Your permit was issued for 1.00 cfs. When the total rate of diversion is 1.00 cfs, a \$100 license exam fee is applicable. Please note the back of the instruction sheet. If you are currently utilizing less water, and wish to apply for 0.04 -0.20 cfs, the \$50 fee you have submitted is sufficient. In any case, you need to complete item # 6 on the form.

Since your proof is due on or before July 1, 1992, it is imperative that you return it along with the applicable fee as soon as possible. Your priority date is being penalized one day for every day it is late.

If you have any questions or if I can be of any further assistance, please feel free to contact me.

Sincerely,

Karen L. Gustafson  
Secretary/Records Manager

Enclosure

RECORDED

JUL 30 1992

April 30, 1992

WILLIAM A. STRICKLAN  
P.O. BOX 174  
CARMEN ID 834620000

PROOF DUE NOTICE

RE: PERMIT NO. 72-07392

Dear Permit Holder:

One of the conditions of approval of the above referenced water permit was that proof of the extent of your beneficial use must be submitted to this office on or before July 1, 1992. (See last page of your approved permit or your last approved extension request.) Enclosed is a form which when accompanied by the license examination fee or a complete field examination report prepared by a certified water right examiner may be used to submit the required proof.

If you have not fully completed your project, and you or a previous owner of this permit have not received a prior extension of time, you may request an extension of time if the delay is for reasonable cause as provided in Section 42-204, Idaho Code. If you have been prevented from proceeding by a governmental agency or by litigation which might bring title to the water in question, more than one extension of time can be granted. An extension of time request form is enclosed for your convenience.

Either an acceptable proof of beneficial use submittal or an acceptable request for an extension of time must be received by this department on or before the above described proof due date. If neither is received, the department will send you a lapse notice. Within sixty (60) days of the mailing of the lapse notice, the permit will no longer be of any force nor effect.

SINCERELY,

Karen L. Gustafson  
Secretary/Records Manager

Enclosures

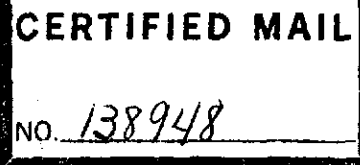

JUL 30 1992



State of Idaho  
DEPARTMENT OF WATER RESOURCES

1301 North Orchard Street, Statehouse Mail, Boise, Idaho 83720-9000

Phone: (208) 327-7900 FAX: (208) 327-7866

CECIL D. ANDRUS  
GOVERNOR

R. KEITH HIGGINSON  
DIRECTOR

January 28, 1992

William A. Stricklan  
P.O. Box 174  
Carmen, ID 83462

RE: Permit #72-7392

Dear Mr. Stricklan:

I am writing in response to your letter of January 22, 1992, regarding the above referenced Permit.

As I understand the facts, you have an approved Permit to appropriate 1.0 cubic feet per second (cfs) of water from Adair Creek for mining purposes. Your project is in the development phase and the time within which to submit proof of beneficial use has been extended to July 1, 1992.

Your question concerns the method used to divert the water and the plan of your system. You may use whatever means you chose to divert the water, as long as you stay within the parameters the Permit authorizes. You cannot expand the amount of water diverted, or the period or type of use. You need to stay within the legal descriptions of the points of diversion and place of use or you would be required to file an Amendment to the Permit to reflect the changes. You also need to comply with the approval conditions regarding measuring devices and water quality.

After the project is completed and Proof of Beneficial Use has been filed, a representative from the Department will conduct a field exam. The License will be based upon the field exam and the development completed at that time.

I hope I have answered your questions concerning this matter. If you have further questions, please feel free to contact me directly at 327-7943 or our Southern Region office in Twin Falls at 736-3033.

Sincerely,

PAMELA SKAGGS  
Technical Records Specialist

MICROFILMED

JUL 30 1992

Enclosed a proof report of Water Right

RECEIVED

JAN 27 1992

Department of Water Resources

1-22-92

William A. Stricklen

Box 174

Carmen, Idaho - 83462

State of Idaho

Dept. of Water Resources

R.E. Permit No 72-7392

As I have been working on a plan for my mining project that will be to my advantage and also accepted by the U.S. Forest Service, I need to inquire of you.

Instead of a diversion by a dam and aditch I have been using a gasoline powered pump. This pump is 3 H.P. and 2" intake.

This water will be used only in daytime hours from May to Oct. each season.

May I obtain a permit for this plan and method?

RECEIVED

Sincerely,

JUL 30 1992

William A. Stricklen

Aditch for inspection could be set for last part of May or in June 1992.

Thank you



June 6, 1991

WILLIAM A STRICKLAN  
BOX 174  
CARMEN ID 83465

Dear Mr. Stricklan:

RE: Permit No. 72-7392

Enclosed is a copy of the approved request for extension of time. The time within which to submit proof of beneficial use is extended to July 1, 1992. Note that the permit has been reinstated with an advance in priority, since the extension was received after the proof of beneficial use date.

It is important that you work diligently toward the completion of this project during the construction period allowed. The department may not be able to grant additional requests.

Sincerely,

RITA I. FLECK  
Secretary/Records Manager

Enclosure

**MICROFILMED**

JUN 10 1991

# STAFF REVIEW SHEET - EXTENSION OF TIME

Permit No. 72-7392

Reviewed by [Signature]

Date 6-3-91

## BASIC INFORMATION

- 4 Date stamp received  
4 Extension received timely (not too early not too late)  
7 Fee received and receipted  
3 Name and signature same as permit  
N Address change

## BASIS FOR EXTENSION REQUEST

- Has adequate work been completed to demonstrate due diligence?  
 Has the cost incurred been adequate to demonstrate an intent to complete the project?  
 Has the permit been involved in litigation?  
 a. Swan Falls \_\_\_\_\_ Dismissed from Swan Falls \_\_\_\_\_  
 Other \_\_\_\_\_ Identify \_\_\_\_\_  
 b. Is supporting documentation needed to complete the file? \_\_\_\_\_  
 Requested \_\_\_\_\_  
 c. Calculate the period of delay

Date litigation completed \_\_\_\_\_

Date litigation began \_\_\_\_\_

Total period of delay = \_\_\_\_\_

Present proof due date + \_\_\_\_\_

NEW PROOF DUE DATE = \_\_\_\_\_

- Is delay by a government agency?  
 Is supporting documentation needed to complete the file? \_\_\_\_\_  
 Requested? \_\_\_\_\_

ACTION TAKEN - Recommend approval for one year  
Reinstate

Reinstate Date extension received May 28 = \_\_\_\_\_

Proof due date May 1 = \_\_\_\_\_

No. of days late = 27

Priority date Oct. 20 '86 = +293

ADJUSTED PRIORITY DATE Nov. 16, 86 = 320

## DATE ENTRY

- ✓ Change proof due date \_\_\_\_\_ Address change  
✓ Priority date change

May 3, 1991

WILLIAM A. STRICKLAN  
P.O. BOX 174  
CARMEN, ID 834620000

LAPSE NOTICE

RE: PERMIT NO. 72-07392

Dear Permit Holder:

You are hereby notified that under the provisions of Section 42-218A, Idaho Code, the above referenced permit has lapsed and is of no further force nor effect. The department provided the proper forms to you in our proof due notice dated February 28, 1991. No further construction or additional development is authorized under this permit unless it is reinstated.

The permit can only be reinstated if you submit an acceptable proof of beneficial use or an acceptable request for extension of time to the department within sixty (60) days of the mailing of this lapse notice. An acceptable proof of beneficial use submittal must include the examination fee or a completed field examination report. A request for extension of time must be accompanied by a fifteen dollar (\$15) fee.

Enclosed again for your use are a proof of beneficial use form and a request for extension of time form. Please note that only one extension of time can be granted unless the project has not been completed because of lack of a necessary approval by a government agency or by litigation which may bring title to the water in question.

L. GLEN SAXTON  
Chief, Water Allocation Bureau

LGS:rf

Enclosures

CERTIFICATION OF MAILING

I hereby certify that on 5-8-91  
a copy/an original of this document was  
deposited in the United States mail,  
postage prepaid addressed to the  
individual(s) named above.

JUN 10 1991

WILLIAM A. STRICKLAN  
P.O. BOX 174  
CARMEN, ID 834620000

138172  
February 28, 1991

PROOF DUE NOTICE

RE: PERMIT NO. 72-07392

Dear Permit Holder:

One of the conditions of approval of the above referenced water permit was that proof of the extent of your beneficial use must be submitted to this office on or before May 1, 1991. (See last page of your approved permit or your last approved extension request.) Enclosed is a form which when accompanied by the license examination fee or a complete field examination report prepared by a certified water right examiner may be used to submit the required proof.

If you have not fully completed your project, and you or a previous owner of this permit have not received a prior extension of time, you may request an extension of time if the delay is for reasonable cause as provided in Section 42-204, Idaho Code. If you have been prevented from proceeding by a governmental agency or by litigation which might bring title to the water in question, more than one extension of time can be granted. An extension of time request form is enclosed for your convenience.

Either an acceptable proof of beneficial use submittal or an acceptable request for an extension of time must be received by this department on or before the above described proof due date. If neither is received, the department will send you a lapse notice. Within sixty (60) days of the mailing of the lapse notice, the permit will no longer be of any force nor effect.

SINCERELY,

Rita Fleck  
Secretary/Records Manager

Enclosures

MED

JUN 10 1991

May 23, 1990

William A. Stricklan  
Box 174  
Carmen, ID 83460

Dear Mr. Stricklan:

Re: Permit No. 72-7392

Enclosed is a copy of the approved request for extension of time. The time within which to submit proof of beneficial use is extended to May 1, 1991. Note that the permit has been reinstated with an advance in priority, since the extension was received after the proof of beneficial use date.

Note that the department has granted this extension based on due diligence. It is important that you work diligently toward the completion of this project during the construction period allowed. The department may not be able to grant additional requests.

If I can be of further assistance, please contact me.

Sincerely,

RITA I. FLECK  
Secretary/Records Manager

Enclosure

RECEIVED

JUN 26 1990



## STAFF REVIEW SHEET - EXTENSION OF TIME

Permit No. 72-7392Reviewed by [Signature]Date 5-22-90

## BASIC INFORMATION

Y Date stamp received  
Y Extension received timely (not too early not too late)  
Y Fee received and receipted  
Y Name and signature same as permit  
N Address change

## BASIS FOR EXTENSION REQUEST

Y Has adequate work been completed to demonstrate due diligence?  
Y Has the cost incurred been adequate to demonstrate an intent to complete the project?  
 \_\_\_\_\_ Has the permit been involved in litigation?  
 a. Swan Falls \_\_\_\_\_ Dismissed from Swan Falls \_\_\_\_\_  
 Other \_\_\_\_\_ Identify \_\_\_\_\_  
 b. Is supporting documentation needed to complete the file? \_\_\_\_\_  
 Requested \_\_\_\_\_  
 c. Calculate the period of delay

Date litigation completed \_\_\_\_\_

Date litigation began \_\_\_\_\_

Total period of delay = \_\_\_\_\_

Present proof due date + \_\_\_\_\_

NEW PROOF DUE DATE = \_\_\_\_\_

\_\_\_\_\_ Is delay by a government agency?  
 \_\_\_\_\_ Is supporting documentation needed to complete the file?  
 Requested? \_\_\_\_\_

## ACTION TAKEN

*Recommend approval based on due diligence for one year*

_____ Reinstated	Date extension received	<u>March 5</u>	=	<u>64</u>
	Proof due date	<u>Jan. 1</u>	=	<u>1</u>
	No. of days late		=	<u>63</u>
	Priority date	<u>Aug 18, '86</u>	=	<u>+ 230</u>
	ADJUSTED PRIORITY DATE	<u>Oct. 20, '86</u>	=	<u>293</u>

## DATE ENTRY

\_\_\_\_\_ Change proof due date  
 \_\_\_\_\_ Priority date change  
 \_\_\_\_\_ Address change

# WARNING

CANCELLED OR LAPSED

This permit has been officially CANCELLED or LAPSED.

Ninety days following the date of official action this file will be DESTROYED.

January 10, 1990

WILLIAM A. STRICKLAN  
P.O. BOX 174  
CARMEN, ID 834620000

LAPSE NOTICE

RE: PERMIT NO. 72-07392

Dear Permit Holder:

You are hereby notified that under the provisions of Section 42-218A, Idaho Code, the above referenced water permit has lapsed. This office did not receive either an acceptable proof of beneficial use submittal or an acceptable request for an extension of time. You were provided the proper form in our proof due notice to you dated October 31, 1989.

Your permit cannot be reinstated unless you submit proof of beneficial use or submit an extension of time request showing reasonable cause for delay. Either the completed proof of beneficial use submittal (including the examination fee or a completed field examination report) or the extension request form together with the \$15 fee must be received by this department within sixty days of the date of mailing of this lapse notice or the permit will no longer be of any force or effect.

A proof of beneficial use form and a request for extension of time form are again enclosed for your use. Please note that only one extension of time can be granted unless the project has not been completed because of lack of a necessary approval by a governmental agency or by litigation which might bring title to the water in question.

L. GLEN SAXTON  
Chief, Water Allocation Bureau

Enclosures

LGS:RF

**MICROFILMED**

JUN 26 1990

**CERTIFICATION OF MAILING**

I hereby certify that on 1-15-90  
~~a copy~~ an original of this document was  
deposited in the United States mail,  
postage prepaid addressed to the  
individual(s) named above.

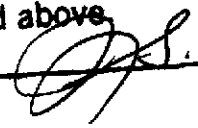

WILLIAM A. STRICKLAN  
P.O. BOX 174  
CARMEN, ID 834620000

138829  
~~138830~~  
October 31, 1989

PROOF DUE NOTICE

RE: PERMIT NO. 72-07392

Dear Permit Holder:

One of the conditions of approval of the above referenced water permit was that proof of the extent of your beneficial use must be submitted to this office on or before January 1, 1990. (See last page of your approved permit or your last approved extension request.) Enclosed is a form which when accompanied by the license examination fee or a complete field examination report prepared by a certified water right examiner may be used to submit the required proof.

If you have not fully completed your project, and you or a previous owner of this permit have not received a prior extension of time, you may request an extension of time if the delay is for reasonable cause as provided in Section 42-204, Idaho Code. If you have been prevented from proceeding by a governmental agency or by litigation which might bring title to the water in question, more than one extension of time can be granted. An extension of time request form is enclosed for your convenience.

Either an acceptable proof of beneficial use submittal or an acceptable request for an extension of time must be received by this department on or before the above described proof due date. If neither is received, the department will send you a lapse notice. Within sixty (60) days of the mailing of the lapse notice, the permit will no longer be of any force nor effect.

SINCERELY,

Rita Fleck  
Secretary/Records Manager

Enclosures

**MICROFILMED**

JUN 26 1990

STATE OF IDAHO  
DEPARTMENT OF WATER RESOURCES

- - - - -

STATEHOUSE  
BOISE, IDAHO 83720  
(208) 334-4440  
DECEMBER 31, 1986

STRICKLAN, WILLIAM A.  
BOX 174  
CARMEN, ID 83462

PERMIT APPROVAL NOTICE

RE: PERMIT NO. 72-7392

DEAR PERMIT HOLDER:

ENCLOSED IS A COPY OF YOUR APPROVED APPLICATION FOR PERMIT. WE DIRECT YOUR ATTENTION TO THE CONDITIONS OF APPROVAL ON THE FOURTH PAGE.

BE SURE TO NOTE THE SPECIAL CONDITION REQUIRING YOU TO INSTALL AND MAINTAIN A MEASURING DEVICE AT YOUR POINT OF DIVERSION. WE HAVE ENCLOSED A DESCRIPTION OF THE DIFFERENT TYPES OF MEASURING DEVICES ACCEPTED BY THIS OFFICE.

PLEASE NOTE THE REQUIREMENT THAT AS A PERMIT HOLDER YOU MUST COMMENCE THE EXCAVATION OR CONSTRUCTION OF DIVERTING WORKS WITHIN ONE YEAR OF THE DATE THE PERMIT WAS ISSUED, AND YOU MUST PROCEED DILIGENTLY UNTIL THE PROJECT IS COMPLETED. THE ENCLOSED BLUE CARD MUST BE COMPLETED AND RETURNED TO THIS OFFICE AS SOON AS YOU COMMENCE CONSTRUCTION, NO LATER THAN ONE YEAR FROM THE DATE THE PERMIT WAS APPROVED.

WE HAVE ENCLOSED A FORM ENTITLED "INSTRUCTIONS FOR PROOF OF BENEFICIAL USE". PLEASE READ THE INSTRUCTIONS CAREFULLY SINCE YOU MUST TAKE FURTHER ACTION TO DEVELOP THIS PERMIT INTO A LICENSE.

SINCERELY,

GARY SPACKMAN  
SUPERVISOR, WATER ALLOCATION SECTION

GS: SC  
ENCLOSURES

**MICROFILMED**

MAR 09 1987



State of Idaho  
Department of Water Resources

APPLICATION FOR PERMIT ANALYSIS SHEET

INITIAL REVIEW BY: Adm

STRICKLAN, William A.  
APPLICATION NUMBER: 72-7392

CHECK:

- ☒ Source.  
☒ Point of diversion.  
☒ County.  
☒ Quantity of water and period of use.  
☒ Description of diverting works.  
☒ Time required for beneficial use of water.  
☒ Place of use or acres irrigated.  
☒ Map.  
☒ Signature.  
☒ Fee.  
☒ Yes ☐ No Field check required.  
☐ Yes ☒ No Critical groundwater area.  
☐ Yes ☒ No Request dam safety information. Sent by: \_\_\_\_\_ Date: \_\_\_\_\_  
☒ Yes ☐ No\* In form to receipt.

Field check by: T. Blum  
Date: 12-4-86  
Comments: Adair CK is a steep  
Narrow Canyon with NO  
apparent access other than  
fording Yankee Fork. Which  
I did not do. NO Apparent  
competing uses. Could not  
see enough of stream to estimate flow

\*REQUEST THE FOLLOWING ADDITIONAL INFORMATION FROM THE APPLICANT: \_\_\_\_\_

Water District # None

SEND COPIES TO:

- ☐ Idaho State Health Department. Copies sent by: \_\_\_\_\_ Date: \_\_\_\_\_  
☐ Idaho Fish and Game Department. \_\_\_\_\_  
☐ Idaho Department of Lands. \_\_\_\_\_  
☐ U.S. Bureau of Land Management. \_\_\_\_\_  
☒ U.S. Forest Service. Yankee FK. Ranger Dist.  
☐ Other \_\_\_\_\_

PROCESSING:

- ☐ Yes ☐ No Platted by: \_\_\_\_\_ Map No. \_\_\_\_\_  
☐ Yes ☐ No Other rights on same place of use. \_\_\_\_\_  
☒ Yes ☐ No\* In form for advertising.  
Final date for protests: \_\_\_\_\_  
☐ Yes ☒ No Protests received. If yes, record information on 4th page of application.

FINAL REGIONAL PROCESSING REVIEW:

- ☒ Affidavit of publication received. Date: \_\_\_\_\_  
☒ Application published correctly. If not, record action taken: \_\_\_\_\_  
☒ Fee amount, receipt date & number, recorded on application.  
☒ Publication dates and paper, recorded on application.  
☒ Protests, dates, withdrawal, etc., recorded on application.  
☒ Recommendation & initial, recorded on application.  
☒ Yes ☐ No Measuring device required.  
☐ Yes ☒ No Access port required.  
☐ Yes ☒ No Will water be delivered by watermaster? If yes, what district? \_\_\_\_\_  
8/19/86 Date of priority recommended.  
Special conditions of approval or cover letter. \_\_\_\_\_

04-010-0913, 06  
MAR 09 1987

allow 3 yrs. for B/U development

By: Adm Date: 10/6/86 12/9/86

STATE OFFICE REVIEW:

102, L17

- ☐ See attached sheet for more information.  
By: KW

Date: 12/15/86

RECEIVED  
MAR 10 1987

POINT OF DIVERSION AND STREAM INDEX INFORMATION

TRACT SEC TWP RGE gov't rediv. REACH  
lot (R)

IDAHO STREAM CODE INDEX

TRACT SEC TWP RGE gov't rediv. REACH  
lot (R)

IDAHO STREAM CODE INDEX

TRACT SEC TWP RGE gov't rediv. REACH  
lot (R)

IDAHO STREAM CODE INDEX

TRACT SEC TWP RGE gov't rediv. REACH  
lot (R)

IDAHO STREAM CODE INDEX

TRACT SEC TWP RGE gov't rediv. REACH  
lot (R)

IDAHO STREAM CODE INDEX

STATE OF IDAHO  
DEPARTMENT OF WATER RESOURCES  
Southern Region

---

1041 Blue Lakes Blvd N.  
Twin Falls, Idaho 83301  
(208) 734-3578

AUGUST 21, 1986

Custer Publishing Company  
P. O. Box 405  
Challis, Idaho 83226

Gentlemen:

Enclosed you will find a legal notice which we wish to have published on the dates indicated (once a week for two consecutive weekly issues) in your newspaper. We have allowed ample time for you to submit a galley proof to this office for review before the first publication date. If you cannot publish the notice on the proposed dates, please contact us immediately.

An affidavit of publication must be submitted to the Department along with the publication bill. Your cooperation is appreciated.

Please send the affidavit of publication and publication billing to this office before SEPTEMBER 22, 1986.

Yours truly,

Mary A. Baldwin  
Secretary/Office Coordinator

Encl.

RECEIVED  
DEPARTMENT OF WATER RESOURCES  
MAR 00 1987

NOTICE OF APPLICATION FOR WATER RIGHT

The following application(s) have been filed to appropriate the public waters of the State of Idaho:

72-7292

STRICKLAND, WILLIAM A.

BOX 174, CARMEN, ID 83462

Source: ADAIR CREEK trib. to YANKEE FORK

Diversion Pt: NESWNW Sec 15 T 12N R 15E NWNE Sec 16 T 12N R 15E SWSENE  
Sec 09 T 12N R 15E ; approximately 13 mi. NE of Sunbeam, ID.

Use: MINING (1.0 CFS)

Date Filed: 08/18/1986

In: NENE NWNE SWNE SENE NESE NWSE SESE Sec 09 T 12N R 15E NWNW SWNW  
Sec 15 T 12N R 15E NENE SENE Sec 16 T 12N R 15E

The permit(s) will be subject to all prior water rights. Protests must be filed with the Director, Dept. of Water Resources, Southern Region, 1041 Blue Lakes Blvd. N. Twin Falls, Idaho 83301 on or before SEPTEMBER 22, 1986.

KEN DUNN, Dir.

Published 09/04 & 09/11/86.

RECEIVED  
SEP 11 1986  
SOUTHERN REGION  
TWIN FALLS, IDAHO

MAR 08 1987

**NOTICE OF APPLICATION  
FOR WATER RIGHT**

The following application(s)  
have been filed to appropriate the  
public waters of the State of Idaho:  
72-7392

STRICKLAN, WILLIAM A.  
BOX 174, CARMEN, ID 83462

Source: ADAIR CREEK trib. to  
YANKEE FORK

Diversion Pt.: NESWNW Sec 15 T  
12N R 15E NWNENE Sec 16 T 12N R  
15E SWSENE Sec 09 T 12N R 15E;  
approximately 13 mi. NE of  
Sunbeam, ID.

Use: MINING (1.0 CFS)

Date Filed: 08/18/1986

In: NENE NWNE SWNE SENE  
NESE NWSE SESE Sec 09 T 12N R  
15E NWNW SWNW Sec 15 T 12N R  
15E NENE SENE Sec 16 T 12N R  
15E

The permit(s) will be subject to  
all prior water rights. Protests  
must be filed with the Director,  
Department of Water Resources,  
Southern Region, 1041 Blue Lakes  
Boulevard North, Twin Falls, Idaho  
83301 on or before SEPTEMBER 22,  
1986.

KEN DUNN, Director

Published: September 4 & 11, 1986.

OK  
MB  
9/4/86

RECEIVED  
SEP 11 1986  
SOUTHERN REGION  
TWIN FALLS, IDAHO



**STATE OF IDAHO**  
**DEPARTMENT OF WATER RESOURCES**  
*SOUTHERN REGION*

John V. Evans  
Governor

A. Kenneth Dunn  
Director

1041 Blue Lakes Blvd. North  
Twin Falls, Idaho 83301  
(208) 734-3578

August 20, 1986

U.S. Forest Service  
District Ranger  
Yankee Fork Ranger Station  
Clayton, ID 83227

RE: Application for Water Permit No. 72-7392

Gentlemen:

Enclosed for your information is a copy of an application for water permit which has been filed with this office.

If you have any questions or need additional information regarding this application, please feel free to contact this office.

Very truly yours,

Loren O. Holmes, P.E.  
Southern Region Supervisor

LH:MB

Enclosure

**MICROFILMED**

MAR 09 1987



**STATE OF IDAHO**  
**DEPARTMENT OF WATER RESOURCES**  
*SOUTHERN REGION*

John V. Evans  
Governor

A. Kenneth Dunn  
Director

1041 Blue Lakes Blvd. North  
Twin Falls, Idaho 83301  
(208) 734-3578

August 20, 1986

William A. Stricklan  
Box 174  
Carmen, ID 83462

Re: Application for Permit No. 72-7392

Dear Mr. Stricklan:

The Department of Water Resources acknowledges receipt of your water right application for permit. The application has been assigned identification No. 72-7392. Please refer to this number in all further correspondence.

This office is currently in the process of advertising the application in the Challis Messenger. Publication dates are scheduled for September 4, 1986 and September 11, 1986. The advertisement will be published for two weeks, and a period of ten days following the second publication will be allowed for the submittal of protests.

If the application is protested, you will be sent a copy of the protest. The protest must be resolved before the application is approved or denied. If the protest is not resolved voluntarily, this Department will conduct a conference and/or hearing on the matter.

If the application is not protested, it will be forwarded to our state office in about five weeks. State office personnel will conduct a complete review prior to final processing of the application and will notify you of the outcome of this review. When a permit is issued, you will be sent a copy. A typical processing time for an unprotested application is about eight weeks.

Enclosed please find your receipt no. 38662 for the amount of \$45.00.

Please feel free to contact this office if you have any questions regarding this procedure.

Very truly yours,

**MICROFILMED**

Loren O. Holmes, P. E.  
Southern Region Supervisor

MAR 09 1987

LOH:mb





STATE OF IDAHO  
DEPARTMENT OF WATER RESOURCES  
SOUTHERN REGION

John V. Evans  
Governor

A. Kenneth Dunn  
Director

1041 Blue Lakes Blvd. North  
Twin Falls, Idaho 83301  
(208) 734-3578

August 1, 1986

William A. Stricklan  
Box 174  
Carmen, ID 83462

Dear Mr. Stricklan:

Returned herewith is your application for a permit to appropriate water from Adair Creek for mining. The application was received without a filing fee.

The application is correct and complete in other respects, but we have taken the liberty of preparing a typed application from your original for greater legibility. Please note that item 5b, the annual volume of water, is omitted from the typed application because that quantity is not usually determined until licensing of the permit unless the water is to be stored in a reservoir.

Please review the typed application and if it is satisfactory, sign it and return it to this office with the statutory filing fee of \$45.00 for one (1) cfs of water.

If you have any questions, please let us know.

Very truly yours,

Loren O. Holmes, P.E.  
Southern Region Supervisor

LH:MB

Enclosure

**MICROFILMED**  
MAR 09 1987

72-7392

RECEIVED

AUG 1 1986

Department of Water Resources  
Southern District Office

July 18, 1986

William A. Stricklan  
Box 174  
Carmen, Idaho 83462

Dear Mr. Stricklan:

Pursuant to your request of July 7, 1986 enclosed is an application for permit with instructions. To appropriate water for mining purposes complete the application and return it to this office with the appropriate filing fee. If you have questions concerning the application or wish assistance in completing it feel free to contact our office.

Respectfully submitted,

Ernest Carlsen  
Assistant Regional Supervisor

EC/md

Enclosure

RECEIVED

MAR 09 1987

William A. Strickland  
Box 174  
Carmen, Idaho  
83462

Dept. of Water Resources,  
Hon. Dunn Director

Dear Sir,

Can you please send me  
information on filing on water for mining  
purpose in Custer County, Idaho? Or direct  
me to the proper office to get this information.

Thank's

Sincerely,

William A. Strickland

**MICROFILMED**

MAR 09 1987

**RECEIVED**

JUL 8 1986

Department of Water Resources  
Eastern District Office