

(8) Remarks _____

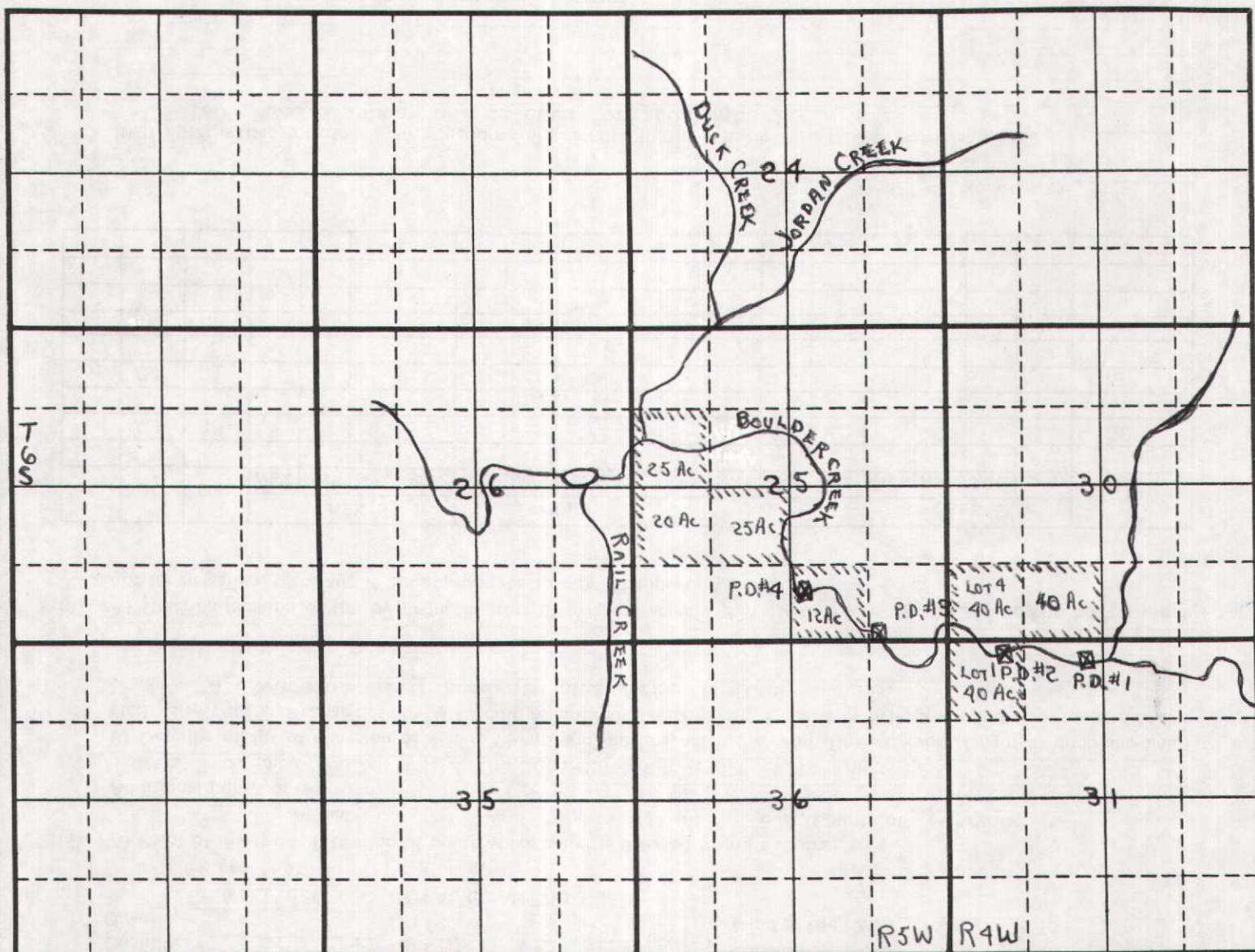

Scale: 2 inches equal 1 mile.

Map should show the location of the point of diversion and the place of use of the water by 40-acre subdivisions, section, township and range of the public land survey system.

State of Idaho)
County of Ada) ss.

Be it known that the undersigned, being duly sworn, deposes and says that he, she, they subscribed the foregoing claim to a water right, together with all attached information, and that the matters and facts therein are true to the best of the affiant's knowledge.

Quintana Sheep Co.
By Thomas M. Quintana
(Claimant) (Partner)

Sworn to before me this 14 day of September, 1979.

Kathleen A. Walker
Notary Public
Residing at Boise

My commission expires life

FOR DEPARTMENT USE ONLY

Received by <u>JKN</u>	Date <u>9/14/79</u>	Exception filed by:	Forwarded to	Date
Prelim. check by <u>CWB</u>	Date <u>9/18/79</u>		claimant by:	
\$20.00 fee received by <u>JKN</u>	Date <u>9/14/79</u>	# <u>1455/</u>		
Published in <u>Owyhee Chronicle</u>		<u>Ernie Riehman</u>	<u>JK</u>	<u>10/22/79</u>
Dates <u>9/27 & 10/4/79</u>		<u>So. Bd. of Control</u>		

STATE OF IDAHO
DEPARTMENT OF WATER RESOURCES
CLAIM TO A WATER RIGHT

Under the provisions of Section 42-243, Idaho Code, any person using or claiming rights to the public waters of Idaho established by diversion and application to a beneficial use must file a claim with the Department of Water Resources on or before June 30, 1983. Exempted from this filing are single family domestic uses as defined in Section 42-230(d), Idaho Code. Also exempted are rights represented by a permit, license, decree, adjudicated right, or a previously filed claim.

The filing of this claim does not confirm the water right claimed but failure to file may result in forfeiture of a water right.

Notice is hereby given that QUINTANA SHEEP COMPANY
(Name of Claimant)
Route 1, Box 30-H, Homedale, ID 83628 Telephone No. 337-3489
(Mailing Address) (Zip Code)

claims a right to the diversion and beneficial use of the surface or ground water. The extent and nature of said claim is as follows

(1) Date of priority: (When was the water first applied to a beneficial use) June 1, 1884

A claim is not acceptable on a ground water source with a priority later than March 25, 1963 or on a surface water source with a priority later than May 20, 1971. An exception is that a claim may be filed on single family domestic use from a ground water source.

(2) Describe the source of water: (Name of stream, lake, spring, etc., or ground water)
Boulder Creek tributary to Jordan Creek

(3) Describe the purpose for which the water has been used and the time during the year when you have used the right claimed:

(cfs, gpd, AFA)		(Domestic, Irrigation, Stock, Etc.)		(Both dates inclusive)	
				(Mo., Day)	(Mo., Day)
Quantity	<u>4.04 cfs</u>	Use	<u>Irrigation</u>	Period of Use From <u>4/15</u>	To <u>10/15</u>
Quantity	<u>.07 cfs</u>	Use	<u>Stockwater</u>	Period of Use From <u>1/ 1</u>	To <u>12/31</u>
Quantity		Use		Period of Use From	To
Quantity		Use		Period of Use From	To
Quantity		Use		Period of Use From	To

(4) 4.11 cfs TOTAL QUANTITY USED.
(cfs, gpd, AFA)

(5) A) Point of diversion: (Location of point where water is diverted from its source)
NE ¼ NW ¼, Sec. 31 Twp. 6S Rge. 4W B.M., County of Owyhee

Additional points of diversion:
NWNW Sec. 31, T 6S R 4W; SESE Sec. 25 T 6S R 5W; SWSE Sec. 25, T 6S R 5W.

B) Describe means of diversion of water (Pump and pipeline, well, diversion dam, reservoir, length of ditch and field, etc.). Give sizes and capacities: be as specific as possible. Describe any changes in the system and give the date of the change. 4 diversion dams, headgate and ditch to place of use.

(6) A) Describe location of use by listing number of irrigated acres within each 40-acre tract in appropriate box. If use is not for irrigation, place an "X" in appropriate box to show location.

T	R	SEC.	NE¼				NW¼ /				SW¼				SE¼				TOTAL
			NE¼	NW¼	SW¼	SE¼	NE¼	NW¼	SW¼	SE¼	NE¼	NW¼	SW¼	SE¼	NE¼	NW¼	SW¼	SE¼	
6S	4W	30											40	40					80
6S	4W	31							40										40
6S	5W	25							25		25	20					12		82

No. of acres 202

B) If water is used for other than irrigation, fully describe that use, being as specific as possible:
15-1600 Head of sheep use ditches for stockwatering.

NOTE. Include here the type and number of stock watered:

(7) If you are claiming water as a member of an organization, list name of organization:



(B) Remarks _____

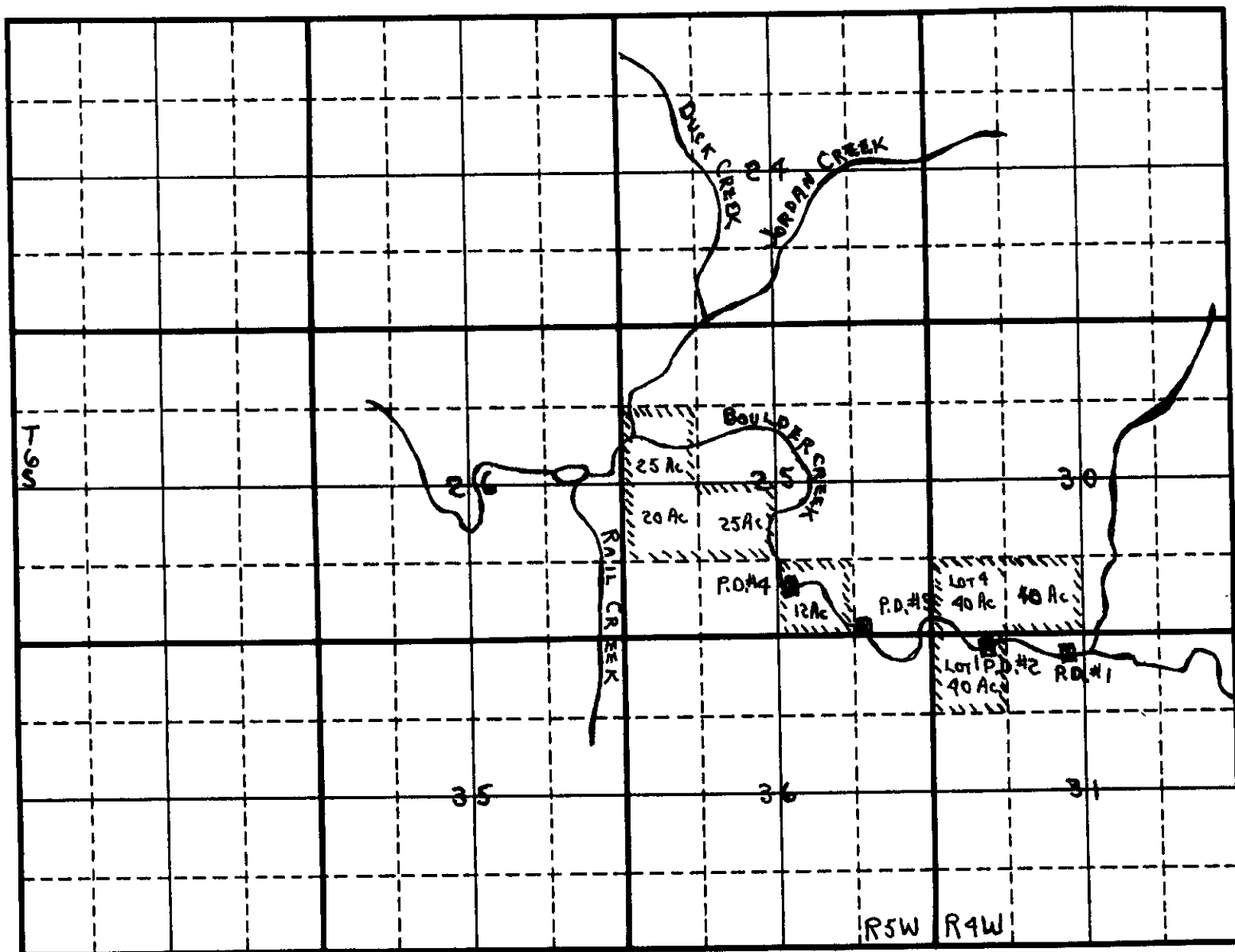

Scale: 2 inches equal 1 mile.

Map should show the location of the point of diversion and the place of use of the water by 40-acre subdivisions, section, township and range of the public land survey system.

State of Idaho)
County of Ada) ss.

Be it known that the undersigned, being duly sworn, deposes and says that he, she, they subscribed the foregoing claim to a water right, together with all attached information, and that the matters and facts therein are true to the best of the affiant's knowledge.

Quintana Sheep Co.

By Thomas M. Quintana
(Claimant) (Partner)

Sworn to before me this 14 day of September, 1979.

Kathleen A. Walker
Notary Public
Residing at Boise

My commission expires life

FOR DEPARTMENT USE ONLY

Received by <u>JKH</u>	Date <u>9/14/79</u>	Exception filed by:	Forwarded to	Date
Prelim. check by <u>CWB</u>	Date <u>9/18/79</u>		claimant by:	
\$20.00 fee received by <u>J.K.H.</u>	Date <u>9/14/79</u>	# <u>14551</u>		
Published in <u>Owyhee Chronicle</u>		<u>Crack Chehans</u>	<u>JK</u>	<u>10/22/79</u>
Dates <u>9/27 & 10/4/79</u>		<u>So. Bd. of Control</u>		

AFFIDAVIT OF PUBLICATION

STATE OF IDAHO)
) ss.
COUNTY OF OWYHEE)

I, Joe E. Aman, being first duly sworn, depose and say:

1. That I am a citizen of the United States of America, and at all times hereinafter mentioned was and now am over the age of twenty-one years, not a party to nor interested in the proceedings hereinafter mentioned.

2. That during the time of the publication of the notice hereinafter mentioned, I was and now am the or publisher of THE OWYHEE CHRONICLE, a newspaper of general circulation printed and published weekly, on Thursday of each and every week, in the City of Homedale and County of Owyhee and State of Idaho.

3. That the said THE OWYHEE CHRONICLE has been printed and published continuously and uninterruptedly in said County during a period of seventy-eight weeks prior to the first publication of the attached notice.

4. That said noticeattached.....

of which a printed copy, taken from said newspaper, is hereto affixed, was published in the regular issue thereof, and not in a supplement thereto, in said newspaper, intwo..... (consecutive) calendar weekly issue(s) of said newspaper, on the following date(s):

.....September 27, 1979..... and
.....October 4, 1979.....

(Signed) Joe E. Aman

Subscribed and sworn to before me this 4th day of October

A. D., 19 79

Carole Kelley
Notary Public in and for the State of Idaho,

residing at Homedale, Idaho.

My commission expires Mar. 28 82

ATTACH CLIPPING
HERE

NOTICE OF CLAIMS TO WATER RIGHTS

Notice is hereby given that the following claim(s) to water right(s) have been established by diversion and application to beneficial use:

55-4027

QUINTANA SHEEP COMPANY
ROUTE 1, BOX 30-H, HOME-
DALE, ID 83628

Source: FLINT CREEK tribu-
tary to JORDAN CREEK
Priority Date: 06-01-1884

Amount: 1.17 CFS
Diversion Point: NWNW SWNW
NWSW Sec 14 T 06S R 04W SESE
Sec 15 T 06S R 04W, OWYHEE Co
Use: IRRIGATION (1.10 CFS)
from 04-15 to 10-15

STOCKWATER (0.07 CFS) from
01-01 to 12-31

Place of Use: NWNW SWNW
SWSW Sec 14 T 06S R 04W SESE
Sec 15 T 06S R 04W FOR 55
ACRES

Diversion Means: DIVERSION
DAMS AND DITCHES TO
PLACE OF USE

55-4028

QUINTANA SHEEP COMPANY
ROUTE 1, BOX 30-H, HOME-
DALE, ID 83628

Source: BOULDER CREEK tribu-
tary to JORDAN CREEK
Priority Date: 06-01-1884

Amount: 4.11 CFS
Diversion Point: NENW NWNW
Sec 31 T 06S R 04W SESE SWSE
Sec 25 T 06S R 05W, OWYHEE
Co.

Use: IRRIGATION (4.04 CFS)
from 04-15 to 10-15
STOCKWATER (0.07 CFS) from
01-01 to 12-31

Place of Use: SWNW NESW
NWSW SWSE Sec 25 T 06S R 05W
LOT 04 (SWSW) SESE Sec 30 T
06S R 04W LOT 01 (NWNW) Sec
31 T 06S R 04W FOR 202 ACRES
Diversion Means: 4 DIVERSION
DAMS, HEADGATE AND
DITCH

55-4029

QUINTANA SHEEP COMPANY
ROUTE 1, BOX 30-H, HOME-
DALE, ID 83628

Source: JORDAN CREEK tribu-
tary to OWYHEE RIVER

OK-KK
10/17/79

State of Idaho
Department of Water Resources

CLAIM ANALYSIS SHEET

INITIAL REVIEW BY: CW Byers

Right Number 55-4028 Applicant OLYMPIAN SHEEP CO

NOTE: IF ANY OF THE ITEMS BELOW ARE MISSING, THE CLAIM IS INCOMPLETE AND MUST BE RETURNED IMMEDIATELY TO THE CLAIMANT ALONG WITH THE APPROPRIATE COVER LETTER.

CHECK:

- ☒ Name and address.
- ☒ Date of priority. (Check for a date past the mandatory filing dates.) (One date only.)
- ☒ Source.
- ☒ Quantity, use, period.
- ☒ Point(s) of diversion.
- ☒ Location of use.
- ☒ Signature/notarization/fee.

FINAL REGIONAL PROCESSING REVIEW:

- ☒ Affidavit of publication received.
- ☒ Claim published correctly.
- ☒ Exceptions processed.

By DBS Date 10/18/79

STATE OFFICE PROCESSING:

- ☒ Claim review complete.

By Jani Date 10/30/79

MICROFILMED

STATE OF IDAHO
DEPARTMENT OF WATER RESOURCES
Western Region

92 South Cole Road
Boise, Idaho 83709
(208) 384-2190

OCTOBER 17, 1979

QUINTANA SHEEP COMPANY
ROUTE 1, BOX 30-H
HOMEDALE

ID 83628

RE: Claim No. 55-4028

Dear Claimant:

The Department of Water Resources has completed the advertising of your claim to a water right, and no further action is authorized under Section 42-243 and 42-244, IDAHO CODE. Your claim will be retained in our files and will be available at any time for use by you or the court.

The filing and advertising of the claim does not confirm the water right claimed, but will serve to record and preserve the information and the evidence which you included in your claim.

If, at a later date, you find that you have additional information or supporting evidence that you would like to have included with the claim, you may have that information or evidence added at any time. Please refer to the claim identification number when corresponding with this office.

We are enclosing a copy of your claim for your records. If you have questions, or if this office may be of further assistance, please feel free to contact us.

Yours truly,

DAVID B. SHAW
Western Region Supervisor

Enclosure

MICROFILMED



State of Idaho
DEPARTMENT OF WATER RESOURCES
WESTERN REGION, 92 South Cole Road, Boise, Idaho 83709

JOHN V. EVANS
Governor

(Office at the corner of
Franklin and Cole Roads)

C. STEPHEN ALLRED
Director

(208) 384-2190

October 15, 1979

Thomas Quintana
Quintana Sheep Company
Route 1, Box 30-H
Homedale, ID 83628

RE: Claims to a Water Right Nos. 55-4027, 55-4028, 55-4029, 55-4030, 55-4031

Dear Mr. Quintana:

Enclosed is a copy of an exception filed by Erich Knehans, Secy.-Mgr., South Board of Control, in connection with the above referenced claims to a water right. The Department will not schedule a hearing in this matter or evaluate for conformation the right claimed, since Section 42-244, Idaho Code, states in part the following:

"At anytime after the filing of a claim, any person who disagrees that a right has been established as set forth in said claim may file an exception thereto in duplicate, in affidavit form, accompanied by such proof as said person deems appropriate. An exception filed shall be made a part of the file of the claim in the Department of Water Resources and shall be considered the same as other evidence in said file. A copy of an exception filed shall be forwarded to the claimant by the Department of Water Resources."

If we can be of further assistance, please contact us.

Sincerely,

DAVID B. SHAW
Western Region Supervisor

DBS:kk

Enclosure

MICROFILMED



State of Idaho

DEPARTMENT OF WATER RESOURCES

WESTERN REGION, 92 South Cole Road, Boise, Idaho 83705

JOHN V. EVANS
Governor

(Office at the corner of
Franklin and Cole Roads)

C. STEPHEN ALLRED
Director

(208) 384-2190

October 15, 1979

Erich Knehans, Secy.-Mgr.
South Board of Control
Homedale, ID 83628

RE: Claim to Water Right Nos. 55-4027, 55-4028, 55-4029, 55-4030, & 55-4031,

Dear Mr. Knehans:

This office acknowledges receipt of your correspondence concerning the above referenced claims to a water right.

The Department will not schedule a hearing in the matter or evaluate for conformation the right claimed, since Section 42-244, Idaho Code, states in part the following:

"At anytime after the filing of a claim, any person who disagrees that a right has been established as set forth in said claim may file an exception thereto in duplicate, in affidavit form, accompanied by such proof as said person deems appropriate. An exception filed shall be made a part of the file of the claim in the Department of Water Resources and shall be considered the same as other evidence in said file. A copy of an exception filed shall be forwarded to the claimant by the Department of Water Resources."

If we can be of further assistance, please contact us.

Sincerely,

DAVID B. SHAW
Western Region Supervisor

kk

DBS:kk

South Board of Control, Owyhee Project

Homedale, Idaho 83628

Phone 337-3760

BEVERLY FISHER
Treasurer

ERICH KNEHANS
Secy.-Mgr.

October 5, 1979

C. Stephen Allred, Dtr.
Idaho Dept. of Water Resources
92 S. Cole Road
Boise, Idaho 83705

Re: Applications for Permits #55-4027
#55-4028, #55-4029, #55-4030,
#55-4031, #55-7124, #55-7125

Dear Mr. Allred:

The South Board of Control Protest's the granting of Permits
#55-4027, #55-4028, #55-4029, #55-4030, #55-4031, #55-7124,
and #55-7125 to the Quintana Sheep Company, Route #1, Box
30-H, Homedale, Idaho 83628.

We Protest the use of this water as it infringes on the South
Board of Control's water supply.

Sincerely,

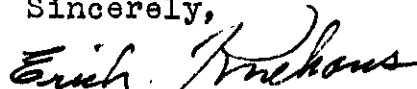

Erich Knehans, Secy. Mgr.
South Board of Control

RECEIVED

OCT 9 1979

Department of Water Resources
Western Regional Office

MICROFILMED

S T A T E O F I D A H O
D E P A R T M E N T O F W A T E R R E S O U R C E S
W e s t e r n R e g i o n

92 South Cole Road
Boise, Idaho 83709
(208) 384-2190

SEPTEMBER 20, 1979

Owyhee Chronicle
20 East Idaho Ave.
Homedale, Idaho 83628

Gentlemen:

Enclosed you will find a legal notice which we wish to have published on the dates indicated (once a week for two consecutive weekly issues) in your newspaper. We have allowed ample time for you to submit a galley proof to this office for review before the first publication date. If you cannot publish the notice on the proposed dates, please contact us immediately.

An affidavit of publication must be submitted to the Department along with the publication bill. Your cooperation is appreciated.

Please send the affidavit of publication and publication billing to this office before OCTOBER 15, 1979.

Yours truly,

Karla Knecht
Secretary

Encl.

55-4028-

QUINTANA SHEEP COMPANY

ROUTE 1, BOX 30-H, HOMEDALE, ID 83628

Source: BOULDER CREEK tributary to JORDAN CREEK

Priority Date: 06/01/1884

Amount: 4.11 CFS

Diversion Point: NENW NWNW Sec 31 T 06S R 04W SESE SWSE Sec 25 T 06S R 05W,
OWYHEE Co.

Use: IRRIGATION	(4.04 CFS)	from 04/15 to 10/15
STOCKWATER	(0.07 CFS)	from 01/01 to 12/31

Place of Use: SWNW NESW NWSW SWSE Sec 25 T 06S R 05W LOT 04 (SWSW) SESW
Sec 30 T 06S R 04W LOT 01 (NWNW) Sec 31 T 06S R 04W
FOR 202 ACRES

Diversion Means: 4 DIVERSION DAMS, HEADGATE AND DITCH

MICROFILMED