





DECEASED LANDS

Original

9/1/12

Hyde Ranch - Oregon	Acres Wet Hudson	Acres Dry Hudson	Acres Dry Graveling	Dry Land	Dry Cult. Land
Base Land	75		153	228	
New Lands			112		550.9
Brooks Ranch	75	47	190		300.
Hackberry Ranch	2		661		669.
Red Crystal	64		576		640.
Pleasant Valley	115	65	820		1000.
Michel Grand	80	40	1400		1520.
Joe Swacher (Smith Cr.)					
Don Hills & James Hills	97		700		1140.
Star Ranch	105		163		15
(Hanover Buntland)	20		300		
(Hanover Buntland) 1932			320		996.
Castro (Don Hills)	65		575		640.
Wiscum		10	630		640.
Brace Ranch	40	107	1153	140	1140.
Twin Spring		20	140		140.
Sub Totals	750	167	5557	361	15,000

UNOFFICIAL



# PROOF OF PUBLICATION

STATE OF IDAHO, County of Owyhee, s.s.

I, RODNEY A. HAWES, being first duly sworn, on oath says that he is the Publisher of the OWYHEE NUGGET, a newspaper of general circulation, published weekly by Rodney A. Hawes, publisher and printer thereof, at Marsing, County of Owyhee, State of Idaho;

That the annexed notice was published in said newspaper once a week and every week for 9 consecutive weeks, the first publication being on the 27 day of November, 1980, and the last publication being on the 4 day of December, 1980;

That the said newspaper has been published continuously and uninterruptedly in said county during a period of more than seventy - eight consecutive weeks prior to the first publication of the attached notice.

Rodney A. Hawes  
PUBLISHER

Subscribed and sworn to before me this 4 day of

December, 1980.

Lorain S. Hawes  
NOTARY PUBLIC

My commission expires 9-10-84

(SEAL)

RECEIVED

DEC 3 1980

Department of Water Resources  
Western Regional Office

55 - 4049  
GLENN'S FERRY GRAZING  
ASSN.  
HAMMETT, ID 83627  
Source: CASTLE CREEK  
tributary to DEEP CREEK  
Priority Date: 01/01/1918  
Amount: 1.30 CFS  
Diversion Point: SENE Sec  
33 T 11S R 03W NWSE Sec 34  
T 11S R 03W NWNW Sec 02 T  
12S R 03W, OWYHEE Co.  
Use: IRRIGATION (1.30  
CFS) from 04/01 to 10/01  
Place of Use: SWSE SESE  
Sec 34 T 11S R 03W SWNE  
NENW SENW Sec 02 T 12S R  
03W NENE NWNE Sec 03 T  
12S R 03W FOR 65 ACRES  
Diversion Means: DAMS &  
DITCHES.

STATE OF IDAHO  
DEPARTMENT OF WATER RESOURCES

CLAIM TO A WATER RIGHT



Under the provisions of Section 42-243, Idaho Code, any person using or claiming rights to the public waters of Idaho established by diversion and application to a beneficial use must file a claim with the Department of Water Resources on or before June 30, 1983. Exempted from this filing are single family domestic uses as defined in Section 42-230(d), Idaho Code. Also exempted are rights represented by a permit, license, decree, adjudicated right, or a previously filed claim.

The filing of this claim does not confirm the water right claimed but failure to file may result in forfeiture of a water right.

Notice is hereby given that Glenns Ferry Grazing Association

(Name of Claimant)

366-2278

Hammett, Idaho 83627

(Mailing Address)

(Zip Code)

Telephone No.

366-2004

claims a right to the diversion and beneficial use of the surface or ground water. The extent and nature of said claim is as follows

(1) Date of priority (When was the water first applied to a beneficial use) 1918

A claim is not acceptable on a ground water source with a priority later than March 25, 1963 or on a surface water source with a priority later than May 20, 1971. An exception is that a claim may be filed on single family domestic use from a ground water source.

(2) Describe the source of water (Name of stream, lake, spring, etc., or ground water)

Castle Creek

tributary to

Deep Creek

(3) Describe the purpose for which the water has been used and the time during the year when you have used the right claimed:

(cfs, gpd, AFA)		(Domestic, Irrigation, Stock, Etc.)		(Both dates inclusive)	
				(Mo., Day)	(Mo., Day)
Quantity	<u>1.30</u>	Use	<u>Irrigation</u>	Period of Use From <u>4/1</u>	To <u>10/1</u>
Quantity		Use		Period of Use From	To
Quantity		Use		Period of Use From	To
Quantity		Use		Period of Use From	To
Quantity		Use		Period of Use From	To

(4) 1.30 TOTAL QUANTITY USED.

(cfs, gpd, AFA)

(5) A) Point of diversion (Location of point where water is diverted from its source)

SE ¼ NE ¼, Sec. 33 Twp. 11S Rge. 3W B.M., County of Owyhee

Additional points of diversion: NWSE, Sec. 34, T 11S, R 3W; NWNW, Sec. 2, T 12S, R 3W

B) Describe means of diversion of water: (Pump and pipeline, well, diversion dam, reservoir, length of ditch and field, etc.). Give sizes and capacities be as specific as possible. Describe any changes in the system and give the date of the change. Rock dams, ditch

(6) A) Describe location of use by listing number of irrigated acres within each 40-acre tract in appropriate box. If use is not for irrigation, place an "X" in appropriate box to show location.

T	R	SEC.	NE¼				NW¼				SW¼				SE¼				TOTAL
			NE¼	NW¼	SW¼	SE¼	NE¼	NW¼	SW¼	SE¼	NE¼	NW¼	SW¼	SE¼	NE¼	NW¼	SW¼	SE¼	
11S	3W	34															10	10	20
12S	3W	03	22	11															33
		02			02		08			02									12

No. of acres 65

B) If water is used for other than irrigation, fully describe that use, being as specific as possible

NOTE. Include here the type and number of stock watered

(7) If you are claiming water as a member of an organization, list name of organization:

(8) Remarks \_\_\_\_\_  
\_\_\_\_\_  
\_\_\_\_\_

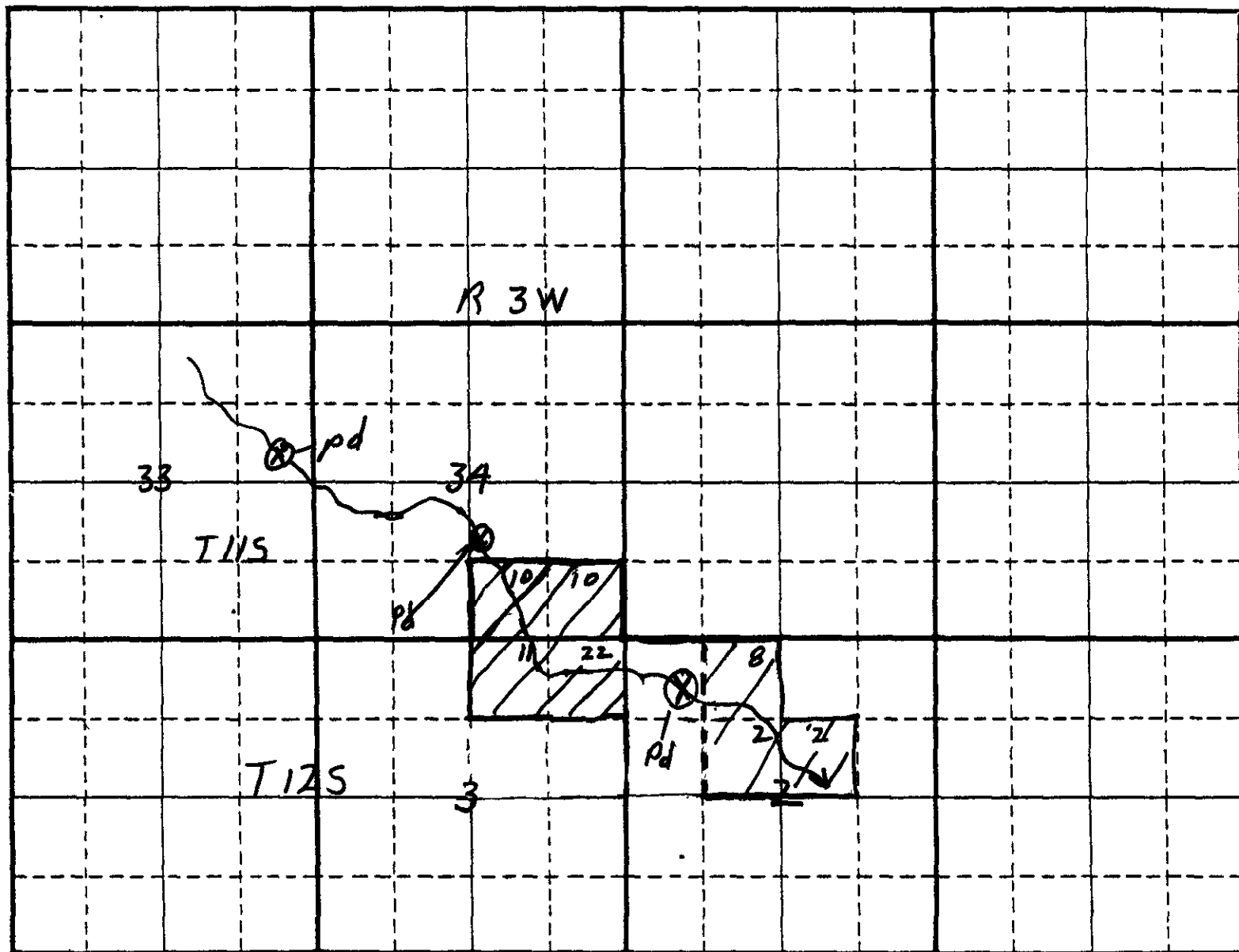

Scale. 2 inches equal 1 mile.

Map should show the location of the point of diversion and the place of use of the water by 40-acre subdivisions, section, township and range of the public land survey system.

State of Idaho )  
County of Ada ) ss.

Be it known that the undersigned, being duly sworn, deposes and says that he, she, they subscribed the foregoing claim to a water right, together with all attached information, and that the matters and facts therein are true to the best of the affiant's knowledge.

Sworn to before me this 13<sup>th</sup> day of November, 19 80.

Ray T. Blair  
(Claimant)  
Nancy M. Northway  
Notary Public  
Residing at Boise

My commission expires Life

FOR DEPARTMENT USE ONLY

Received by <u>GLS</u>	Date <u>11/13/80</u>	Exception filed by	Forwarded to	Date
Prelim. check by	Date		claimant by	
\$30.00 fee received by <u>hln</u>	Date <u>10/15/80 #15752</u>			
Published in <u>Owyhee Nuggett</u>			<u>HR</u>	<u>12/15/80</u>
Dates <u>11/27 + 12/4/80</u>				

# DECEASED LANDS

*Original*  
*9/1/72*

R/O's Part 2 - Owners	Acres Hwy Hwy	Acres Hwy Hwy	Acres Hwy Hwy	By Land	By Cult. Land
Edna Land	75		153	211	
New I. 800			112		550.9
Edna's Ranch	75	19	153		200.
Edna's Ranch	2		651		650.
Edna's Ranch	61		573		610.
Edna's Ranch	113	68	600		1200.
Edna's Ranch	60	10	1100		1500.
Joe Sanchez (Smith Co.) Fairfield & John Hillis	97		700 610		1110.
Star Ranch (Harvey Diamond) 1932	103 80		103 300 300		575.
Castro (Don Hillis)	63		573		610.
Edna's Ranch	10	10	633		610.
Edna's Ranch	10	107	1153	110	1110.
Edna's Ranch	10	10	110		110.
Edna's Ranch	751	10	1007	101	1000.
Edna's Ranch	751	10	1007	101	1000.

REPRODUCED

# PROOF OF PUBLICATION

STATE OF IDAHO, County of Owyhee, s.s.

I, RODNEY A. HAWES, being first duly sworn, on oath says that he is the Publisher of the OWYHEE NUGGET, a newspaper of general circulation, published weekly by Rodney A. Hawes, publisher and printer thereof, at Marsing, County of Owyhee, State of Idaho;

That the annexed notice was published in said newspaper once a week and every week for 2 consecutive weeks, the first publication being on the 27 day of November, 1980, and the last publication being on the 4 day of December, 1980;

That the said newspaper has been published continuously and uninterruptedly in said county during a period of more than seventy - eight consecutive weeks prior to the first publication of the attached notice.

  
PUBLISHER

Subscribed and sworn to before me this 4 day of

December, 1980.

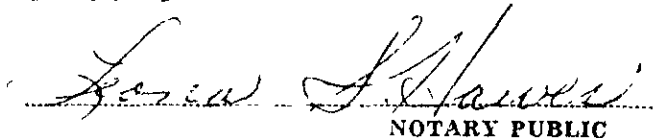
  
NOTARY PUBLIC

Commission expires 9-10-84



Deposited for Publication  
Vol. 100, No. 100

O.K.  
H.L.H.

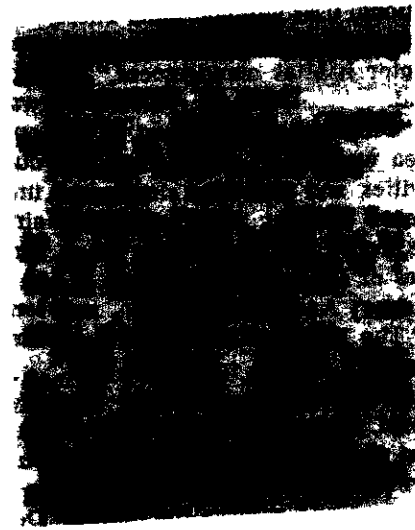

MICROFILMED  
(SERIALS)

State of Idaho  
Department of Water Resources

CLAIM ANALYSIS SHEET

INITIAL REVIEW BY: Jan Prover

Right Number 55-4049 Applicant Glenwater Grazing

NOTE: IF ANY OF THE ITEMS BELOW ARE MISSING, THE CLAIM IS INCOMPLETE AND MUST BE RETURNED IMMEDIATELY TO THE CLAIMANT ALONG WITH THE APPROPRIATE COVER LETTER.

CHECK:

- ☒ Name and address.
- ☒ Date of priority. (Check for a date past the mandatory filing dates.) (One date only.)
- ☒ Source.
- ☒ Quantity, use, period.
- ☒ Point(s) of diversion.
- ☒ Location of use.
- ☐ Signature/notarization/fee.

FINAL REGIONAL PROCESSING REVIEW: net

- ☒ Affidavit of publication received.
- ☒ Claim published correctly.
- ☐ Exceptions processed. non

By OBS Date 12/15/80

STATE OFFICE PROCESSING:

- ☒ Claim review complete.

By Hansen Date 12/16/80

MICROFILMED



GLENN'S FERRY GRAZING ASSN.

HAMMETT, ID 83627

Source. CASTLE CREEK tributary to DEEP CREEK

Priority Date: 01/01/1918

Amount. 1.30 CFS

Diversion Point: SENE Sec 33 T 11S R 03W NWSE Sec 34 T 11S R 03W NWNW  
Sec 02 T 12S R 03W, Owyhee Co.

Use: IRRIGATION (1.30 CFS) from 04/01 to 10/01

Place of Use: SWSE SESE Sec 34 T 11S R 03W SWNE NENW SENW Sec 02 T 12S R 03W  
NENE NWNE Sec 03 T 12S R 03W FOR 65 ACRES

Diversion Means: DAMS & DITCHES.

MICROFILMED

S T A T E   O F   I D A H O  
DEPARTMENT OF WATER RESOURCES  
Western Region

---

92 South Cole Road  
Boise, Idaho 83709  
(208) 334-2190

DECEMBER 16, 1980

GLENNS FERRY GRAZING ASSN.  
HAMMETT                      ID 83627

RE: Claim No. 55-4049

Dear Claimant:

The Department of Water Resources has completed the advertising of your claim to a water right, and no further action is authorized under Section 42-243 and 42-244, IDAHO CODE. Your claim will be retained in our files and will be available at any time for use by you or the court.

The filing and advertising of the claim does not confirm the water right claimed, but will serve to record and preserve the information and the evidence which you included in your claim.

If, at a later date, you find that you have additional information or supporting evidence that you would like to have included with the claim, you may have that information or evidence added at any time. Please refer to the claim identification number when corresponding with this office.

We are enclosing a copy of your claim for your records. If you have questions, or if this office may be of further assistance, please feel free to contact us.

Yours truly,

DAVID B. SHAW  
Western Region Supervisor

Enclosure

**MICROFILMED**