

(8) Remarks \_\_\_\_\_  
\_\_\_\_\_  
\_\_\_\_\_

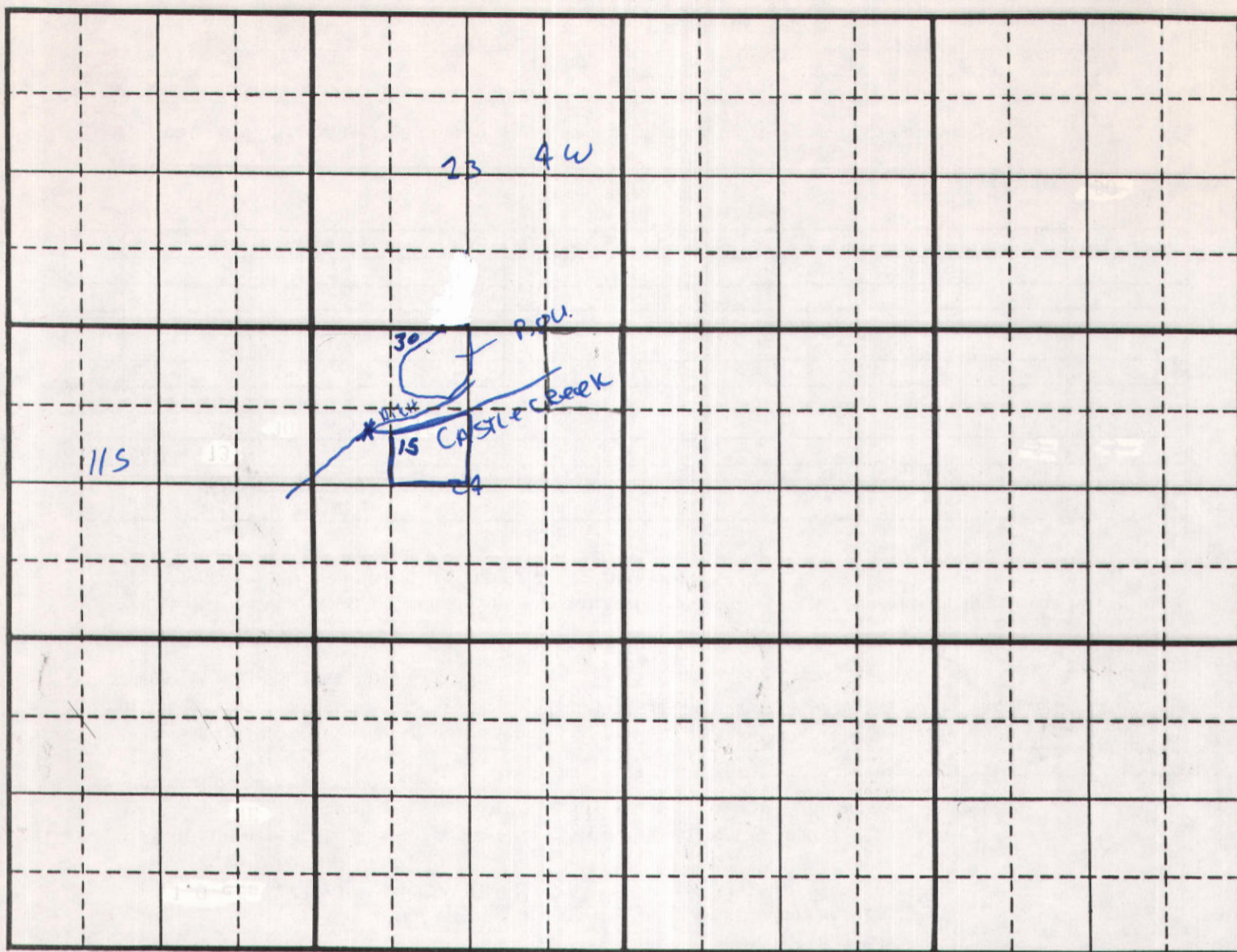

Scale: 2 inches equal 1 mile.

Map should show the location of the point of diversion and the place of use of the water by 40-acre subdivisions, section, township and range of the public land survey system.

State of Idaho )  
County of Gem ) ss.

Be it known that the undersigned, being duly sworn, deposes and says that he, she, they subscribed the foregoing claim to a water right, together with all attached information, and that the matters and facts therein are true to the best of the affiant's knowledge.

Herms Leroy Grazing Assoc.  
Ray F. Blair, Director  
(Claimant)

Sworn to before me this 2 day of October, 19 80.

Notary Public  
Residing at Emmett

My commission expires lifetime

FOR DEPARTMENT USE ONLY

Received by CEM. Date \_\_\_\_\_ Exception filed by: \_\_\_\_\_ Forwarded to \_\_\_\_\_ Date \_\_\_\_\_  
Prelim. check by GLS Date \_\_\_\_\_ claimant by: \_\_\_\_\_  
30 \$20.00 fee received by hln Date 10/15/80 #15752. \_\_\_\_\_  
Published in \_\_\_\_\_  
Dates \_\_\_\_\_

# PROOF OF PUBLICATION

STATE OF IDAHO, County of Owyhee, s.s.

I, RODNEY A. HAWES, being first duly sworn, on oath says that he is the Publisher of the OWYHEE NUGGET, a newspaper of general circulation, published weekly by Rodney A. Hawes, publisher and printer thereof, at Marsing, County of Owyhee, State of Idaho;

That the annexed notice was published in said newspaper once a week and every week for 9 consecutive weeks, the first publication being on the 27 day of November, 1980, and the last publication being on the 4 day of December, 1980;

That the said newspaper has been published continuously and uninterruptedly in said county during a period of more than seventy - eight consecutive weeks prior to the first publication of the attached notice.

Rodney A. Hawes  
PUBLISHER

Subscribed and sworn to before me this 4 day of

December, 1980.

Laura S. Hawes  
NOTARY PUBLIC

My commission expires 9-10-84

(SEAL)

RECEIVED

DEC 8 1980

Department of Water Resources  
Western Regional Office

55 - 4053  
GLENNS FERRY GRAZING  
ASSN.  
HAMMETT, ID 83627  
Source: CASTLE CREEK  
tributary to DEEP CREEK  
Priority Date: 01/01/1921  
Amount: 0.90 CFS  
Diversion Point: SWNW Sec  
24 T 11S R 04W, OWYHEE  
Co.  
Use: IRRIGATION (0.90  
CFS) from 04/01 to 10/01  
Place of Use: NENW SENW  
Sec 24 T 11S R 04W FOR 45  
ACRES  
Diversion Means: DAM &  
DITCHES.

MICROFILMED

STATE OF IDAHO

DEPARTMENT OF WATER RESOURCES

CLAIM TO A WATER RIGHT

Under the provisions of Section 42-243, Idaho Code, any person using or claiming rights to the public waters of Idaho established by diversion and application to a beneficial use must file a claim with the Department of Water Resources on or before June 30, 1983. Exempted from this filing are single family domestic uses as defined in Section 42-230(d), Idaho Code. Also exempted are rights represented by a permit, license, decree, adjudicated right, or a previously filed claim.

The filing of this claim does not confirm the water right claimed but failure to file may result in forfeiture of a water right.

Notice is hereby given that Glenns Ferry Grazing Association  
(Name of Claimant)

Hammett, ID 83627  
(Mailing Address)

Telephone No. 366-2044  
(Zip Code)

claims a right to the diversion and beneficial use of the surface or ground water. The extent and nature of said claim is as follows

(1) Date of priority (When was the water first applied to a beneficial use) 1921

A claim is not acceptable on a ground water source with a priority later than March 25, 1963 or on a surface water source with a priority later than May 20, 1971. An exception is that a claim may be filed on single family domestic use from a ground water source.

(2) Describe the source of water (Name of stream, lake, spring, etc., or ground water)  
Castle Creek tributary to Deep Creek

(3) Describe the purpose for which the water has been used and the time during the year when you have used the right claimed

(cfs, gpd, AFA)		(Domestic, Irrigation, Stock, Etc.)		(Both dates inclusive)	
				(Mo., Day)	(Mo., Day)
Quantity	<u>.90 cfs</u>	Use	<u>Irrigation</u>	Period of Use From <u>4/1</u>	To <u>10/1</u>
Quantity		Use		Period of Use From	To
Quantity		Use		Period of Use From	To
Quantity		Use		Period of Use From	To
Quantity		Use		Period of Use From	To

(4) .90 cfs TOTAL QUANTITY USED.  
(cfs, gpd, AFA)

(5) A) Point of diversion. (Location of point where water is diverted from its source)  
SW ¼ NW ¼, Sec. 24 Twp 11S Rge. 4W B.M., County of Owyhee  
Additional points of diversion:

B) Describe means of diversion of water (Pump and pipeline, well, diversion dam, reservoir, length of ditch and field, etc.). Give sizes and capacities, be as specific as possible. Describe any changes in the system and give the date of the change.  
Dam and ditches

(6) A) Describe location of use by listing number of irrigated acres within each 40-acre tract in appropriate box. If use is not for irrigation, place an "X" in appropriate box to show location.

T	R	SEC.	NE¼				NW¼				SW¼				SE¼				TOTAL
			NE¼	NW¼	SW¼	SE¼	NE¼	NW¼	SW¼	SE¼	NE¼	NW¼	SW¼	SE¼	NE¼	NW¼	SW¼	SE¼	
11S	4W																		
		24					30			15									45

No. of acres 45

B) If water is used for other than irrigation, fully describe that use, being as specific as possible:

NOTE: Include here the type and number of stock watered:  
If you are claiming water as a member of an organization, list name of organization.

(8) Remarks \_\_\_\_\_

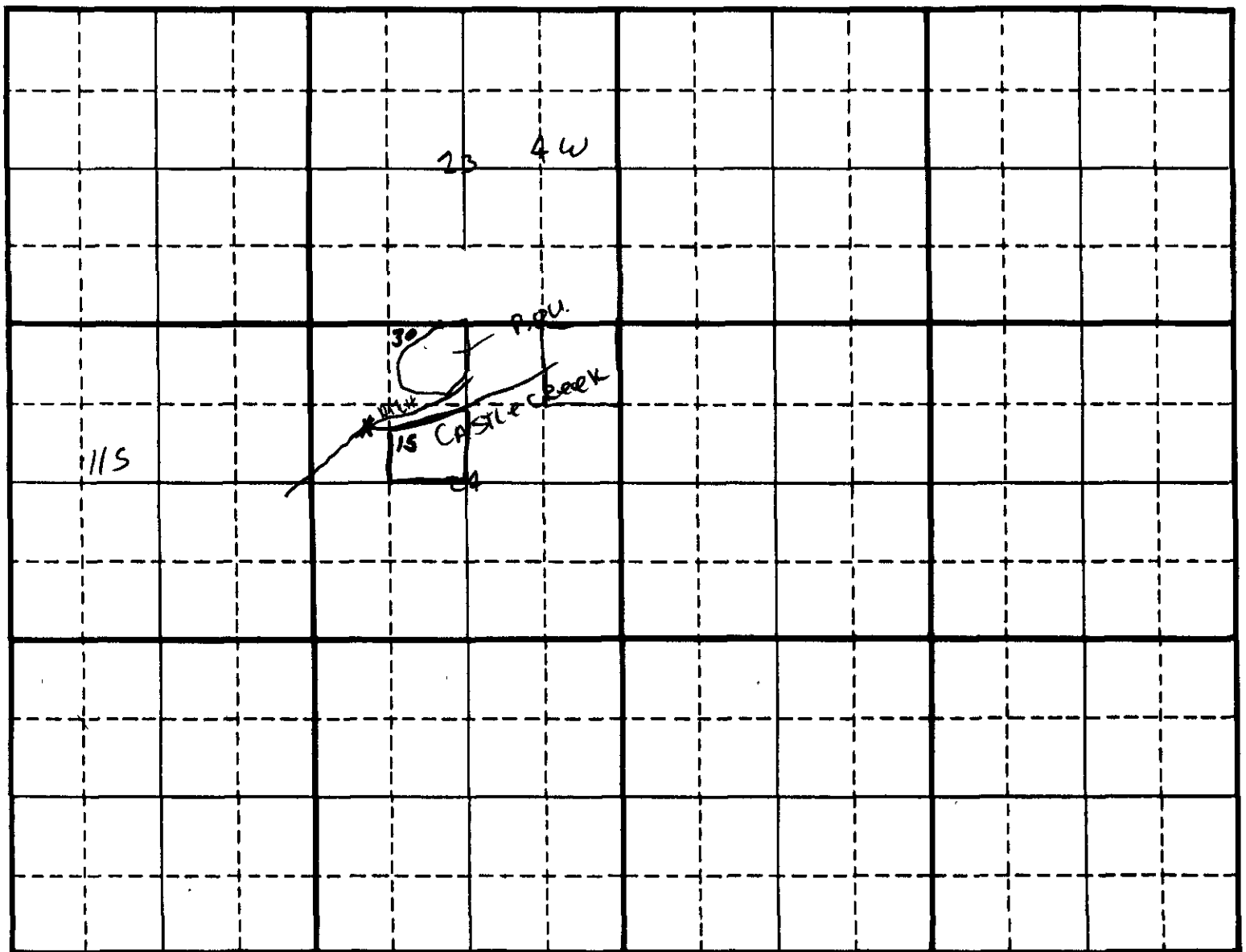

Scale 2 inches equal 1 mile.

Map should show the location of the point of diversion and the place of use of the water by 40-acre subdivisions, section, township and range of the public land survey system.

State of Idaho )  
 ) ss.  
County of Gem )

Be it known that the undersigned, being duly sworn, deposes and says that he, she, they subscribed the foregoing claim to a water right, together with all attached information, and that the matters and facts therein are true to the best of the affiant's knowledge.

the matters and facts therein are true to the best of the  
*Charles Leroy Grazing Assoc.*  
*Ray F. Blair, Director*  
 \_\_\_\_\_  
 (Claimant)

Sworn to before me this 2 day of October, 19 80.

**Notary Public**  
**Residing at**

1980.  
Emmett

My commission expires lifetime

**FOR DEPARTMENT USE ONLY**

Received by CEM. Date \_\_\_\_\_ Exception filed by: \_\_\_\_\_ Forwarded to \_\_\_\_\_ Date \_\_\_\_\_  
Prelim. check by GLS Date \_\_\_\_\_ claimant by: \_\_\_\_\_  
\$20.00 fee received by hln Date 10/15/80 #15752 hln 12/15/80  
Published in \_\_\_\_\_  
Dates \_\_\_\_\_

# PROOF OF PUBLICATION

STATE OF IDAHO, County of Owyhee, s.s.

I, RODNEY A. HAWES, being first duly sworn, on oath says that he is the Publisher of the OWYHEE NUGGET, a newspaper of general circulation, published weekly by Rodney A. Hawes, publisher and printer thereof, at Marsing, County of Owyhee, State of Idaho;

That the annexed notice was published in said newspaper once a week and every week for 2 consecutive weeks, the first publication being on the 27 day of November, 1920, and the last publication being on the 4 day of December, 1920;

That the said newspaper has been published continuously and uninterruptedly in said county during a period of more than seventy - eight consecutive weeks prior to the first publication of the attached notice.

*Rodney A. Hawes*  
PUBLISHER

Subscribed and sworn to before me this 4 day of

December, 1920.

*Leslie J. Hawes*  
NOTARY PUBLIC

My commission expires 4-10-24

(SEAL)

Department of Water Resources  
Western Regional Office

O.K.  
HCH



MICROFILMED

State of Idaho  
Department of Water Resources

will be in  
11/10 or 13

CLAIM ANALYSIS SHEET

INITIAL REVIEW BY: chs

Right Number 55-4053 Applicant Glenns Ferry Grazing

NOTE: IF ANY OF THE ITEMS BELOW ARE MISSING, THE CLAIM IS INCOMPLETE AND MUST BE RETURNED IMMEDIATELY TO THE CLAIMANT ALONG WITH THE APPROPRIATE COVER LETTER.

CHECK:

- ☒ Name and address.
- ☒ Date of priority. (Check for a date past the mandatory filing dates.) (One date only.)
- ☒ Source.
- ☒ Quantity, use, period.
- ☒ Point(s) of diversion.
- ☒ Location of use.
- ☒ Signature/notarization/fee.

FINAL REGIONAL PROCESSING REVIEW: reh

- ☒ Affidavit of publication received.
- ☒ Claim published correctly.
- ☐ Exceptions processed. none

By DBS Date 12/15/80

STATE OFFICE PROCESSING:

- ☒ Claim review complete.

By Lawrence Date 12/16/80

11/10/80

GLENNS FERRY GRAZING ASSN.

HAMMETT, ID 83627

Source: CASTLE CREEK tributary to DEEP CREEK

Priority Date: 01/01/1921

Amount: 0.90 CFS

Diversion Point: SWNW Sec 24 T 11S R 04W, Owyhee Co.

Use: IRRIGATION (0.90 CFS) from 04/01 to 10/01

Place of Use: NENW SENW Sec 24 T 11S R 04W FOR 45 ACRES

Diversion Means: DAM & DITCHES.

UNRECORDED

S T A T E   O F   I D A H O  
DEPARTMENT OF WATER RESOURCES  
Western Region

---

92 South Cole Road  
Boise, Idaho 83709  
(208) 334-2190

DECEMBER 16, 1980

GLENN'S FERRY GRAZING ASSN.  
HAMMETT                      ID 83627

RE: Claim No. 55-4053

Dear Claimant,

The Department of Water Resources has completed the advertising of your claim to a water right, and no further action is authorized under Section 42-243 and 42-244, IDAHO CODE. Your claim will be retained in our files and will be available at any time for use by you or the court.

The filing and advertising of the claim does not confirm the water right claimed, but will serve to record and preserve the information and the evidence which you included in your claim.

If, at a later date, you find that you have additional information or supporting evidence that you would like to have included with the claim, you may have that information or evidence added at any time. Please refer to the claim identification number when corresponding with this office.

We are enclosing a copy of your claim for your records. If you have questions, or if this office may be of further assistance, please feel free to contact us.

Yours truly,

DAVID B. SHAW  
Western Region Supervisor

Enclosure

MAILED  
JAN 1 1981