

(8) Remarks _____

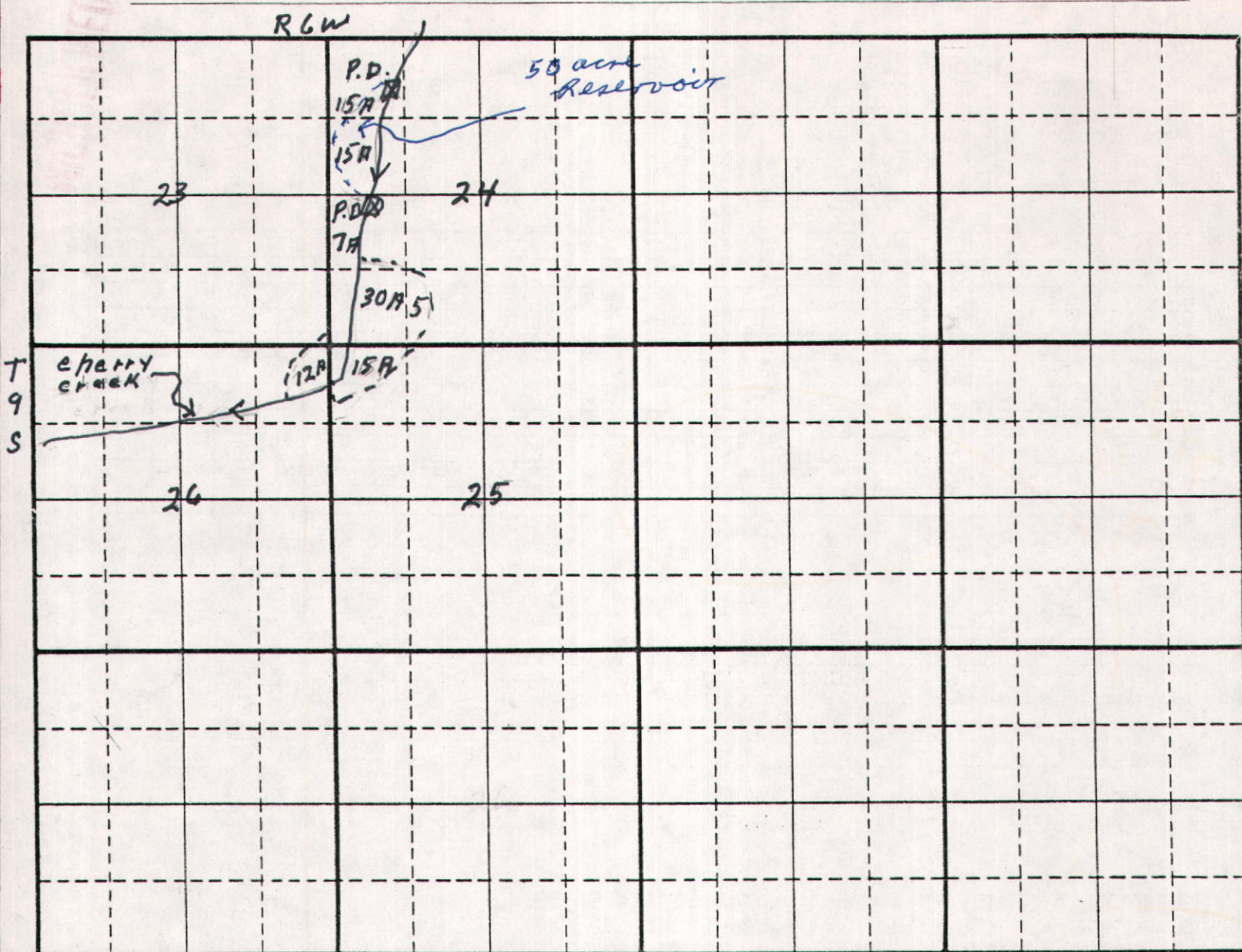

Scale: 2 inches equal 1 mile.

Map should show the location of the point of diversion and the place of use of the water by 40-acre subdivisions, section, township and range of the public land survey system.

State of Idaho)
County of ADA) ss.

Be it known that the undersigned, being duly sworn, deposes and says that he, she, they subscribed the foregoing claim to a water right, together with all attached information, and that the matters and facts therein are true to the best of the affiant's knowledge.

Charles L. Pongel
(Claimant)

Sworn to before me this 3 day of DECEMBER, 1980.

Notary Public
Residing at BOISE, ID

My commission expires LIFE

FOR DEPARTMENT USE ONLY

Received by JKN Date 12/3/80 Exception filed by: _____ Date _____
Prelim. check by JKN Date 12/9/80 Forwarded to claimant by: _____
\$20.00 fee received by JKN Date 12/3/80 #17207 _____
Published in Owyhee Nugget _____
Dates 12/18 - 25/80 _____

PROOF OF PUBLICATION

STATE OF IDAHO, County of Owyhee, s.s.

I, RODNEY A. HAWES, being first duly sworn, on oath that he is the Publisher of the OWYHEE NUGGET, a newspaper general circulation, published weekly by Rodney A. Hawes, publisher and printer thereof, at Marsing, County of Owyhee, State of Idaho;

That the annexed notice was published in said newspaper a week and every week for 2 consecutive weeks, the first publication being on the 18 day of December, 1980, the last publication being on the 25 day of December, 1980;

That the said newspaper has been published continuously uninterruptedly in said county during a period of more seventy - eight consecutive weeks prior to the first publication of the attached notice.

Rodney A. Hawes
PUBLISHER

Subscribed and sworn to before me this 25 day

December, 1980.

Lana L. Hawes
NOTARY PUBLIC

My commission expires 9-10-84

(SEAL)

NOTICE OF CLAIMS TO WATER RIGHTS

Notice is hereby given that the following claim(s) to water right(s) have been established by diversion and application to beneficial use:

51 - 4027

BARRINAGA, JOSE

RT. 1, CASTLEFORD, ID 83321

Source: SPRING tributary to SINKS

Priority Date: 03/02/1908

Amount: 0.11 CFS

Diversion Point: SWNE

Sec 21 T 16S R 11E, OWYHEE Co.

Use: STOCKWATER (0.07 CFS) from 01/01 to 12/31

DOMESTIC (0.04 CFS) from 01/01 to 12/31

Place of Use: SWNE Sec 21 T 16S R 11E

Diversion Means: HEAD BOX, PIPELINE & POND.

51 - 4028

BARRINAGA, JOSE

RT. 1, CASTLEFORD, ID 83321

Source: SPRING tributary to SINKS

Priority Date: 07/06/1922

Amount: 0.10 CFS

Diversion Point: SESE Sec 30 T 16S R 12E, OWYHEE Co.

Use: STOCKWATER (0.10 CFS) from 01/01 to 12/31

Place of Use: SESE Sec 30 T 16S R 12E

Diversion Means: POND.

55 - 4058

KERSHNER, VERNON H.

& / or BONNIE C. BOX 38, JORDAN VALLEY, OR 97910

Source: FLINT CREEK tributary to JORDAN CREEK

Priority Date: 11/27/1901

Amount: 1.31 CFS

Diversion Point: SENW NWSW Sec 20 T 06S R 04W

NWSE Sec 19 T 06S R 04W, OWYHEE Co.

Use: IRRIGATION (1.24 CFS) from 04/01 to 11/01

STOCKWATER (0.07 CFS) from 01/01 to 12/31

Place of Use: SWNW SENW NESW NWSW NESE NWSE Sec 19 T 06S R 04W SWNW SENW NESW NWSW Sec 20 T 06S R 04W FOR 62 ACRES

Diversion Means: DAMS, DITCHES & PIPELINES.

55 - 4059

DOUGAL, CHARLES G.

& / or FRANKIE C. C/O CLIFFS IDAHO STAGE, JORDAN VALLEY, OR 97910

Source: CHERRY CREEK tributary to OWYHEE RIVER, NORTH FORK

Priority Date: 07/01/1910

Amount: 2.05 CFS 300.0 AC - FT

Diversion Point: NWNW Sec 24 T 09S R 06W, OWYHEE Co.

Use: IRRIGATION (1.98 CFS) from 04/15 to 10/15

STOCKWATER (0.07 CFS) from 01/01 to 12/31

DIVERSION TO STORAGE (1.98 CFS) from 01/01 to 12/31

IRRIGATION STORAGE (300.0 AC-FT) from 01/01 to 12/31

IRRIGATION FROM STORAGE (300.0 AC-FT) from 04/15 to 10/15

Place of Use: NWNW SWNW NWSW SWSW SESW Sec 24 T 09S R 06W NWNW Sec 25 T 09S R 06W NENE Sec 26 T 09S R 06W FOR 99 ACRES

Diversion Means: DITCH, RESERVOIR & SPRINKLER SYSTEM.

Any exception to any claim of water right may be filed with the Director of the Idaho Department of Water Resources, 92 S. Cole Road, Boise, Idaho 83709.

C. STEPHEN ALLRED, Director

Published December 18 and 25, 1980, the Owyhee Nugget, Marsing, Owyhee County, ID

RECEIVED

DEC 26 1980

Department of Water Resources
Western Regional Office

O.K.
me

STATE OF IDAHO
DEPARTMENT OF WATER RESOURCES

CLAIM TO A WATER RIGHT

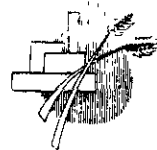

Under the provisions of Section 42-243, Idaho Code, any person using or claiming rights to the public waters of Idaho established by diversion and application to a beneficial use must file a claim with the Department of Water Resources on or before June 30, 1983. Exempted from this filing are single family domestic uses as defined in Section 42-230(d), Idaho Code. Also exempted are rights represented by a permit, license, decree, adjudicated right, or a previously filed claim.

The filing of this claim does not confirm the water right claimed but failure to file may result in forfeiture of a water right.

Notice is hereby given that Charles G. &/or Frankie C. Dougal
(Name of Claimant)

% Cliffs Idaho Stage, Jordan Valley, OR 97910 Telephone No. 208-583-2303
(Mailing Address) (Zip Code)

claims a right to the diversion and beneficial use of the surface or ground water. The extent and nature of said claim is as follows:

(1) Date of priority: (When was the water first applied to a beneficial use) 7/1/1910

A claim is not acceptable on a ground water source with a priority later than March 25, 1963 or on a surface water source with a priority later than May 20, 1971. An exception is that a claim may be filed on single family domestic use from a ground water source.

(2) Describe the source of water. (Name of stream, lake, spring, etc., or ground water)
Cherry Creek tributary to Owyhee River, North Fork

(3) Describe the purpose for which the water has been used and the time during the year when you have used the right claimed

	(cfs, gpd, AFA)	(Domestic, Irrigation, Stock, Etc.)	Period of Use From	To
Quantity	<u>1.98 cfs</u>	Use <u>Irrigation</u>	<u>4/15</u>	<u>10/15</u>
Quantity	<u>.07 cfs</u>	Use <u>Stockwater</u>	<u>1/1</u>	<u>12/31</u>
Quantity	<u>1.98</u>	Use <u>Diversion to Storage</u>	<u>1/1</u>	<u>12/31</u>
Quantity	<u>300 AF</u>	Use <u>Storage for Irrigation</u>	<u>1/1</u>	<u>12/31</u>
Quantity	<u>300 AF</u>	Use <u>Irrigation from Storage</u>	<u>4/15</u>	<u>10/15</u>

(4) 2.05 cfs/ 300 AF TOTAL QUANTITY USED.
(cfs, gpd, AFA)

(5) A) Point of diversion (Location of point where water is diverted from its source)
NW 1/4 NW 1/4, Sec 24 Twp. 9S Rge. 6W B M., County of Owyhee
Additional points of diversion:
Rediversion: NWSW, Sec. 24, T 9S, R 6W

B) Describe means of diversion of water: (Pump and pipeline, well, diversion dam, reservoir, length of ditch and field, etc.) Give sizes and capacities be as specific as possible. Describe any changes in the system and give the date of the change.
Gravity ditch from creek to reservoir. Sprinkler system.

(6) A) Describe location of use by listing number of irrigated acres within each 40-acre tract in appropriate box If use is not for irrigation, place an "X" in appropriate box to show location.

T	R	SEC	NE%				NW%				SW%				SE%				TOTAL
			NE%	NW%	SW%	SE%	NE%	NW%	SW%	SE%	NE%	NW%	SW%	SE%	NE%	NW%	SW%	SE%	
9S	6W	24						15	15			7	30	5					72
		25						15											15
		26	12																12

No of acres 99

B) If water is used for other than irrigation, fully describe that use, being as specific as possible:

NOTE Include here the type and number of stock watered 300 head range

(7) If you are claiming water as a member of an organization, list name of organization:

MICROFILMED

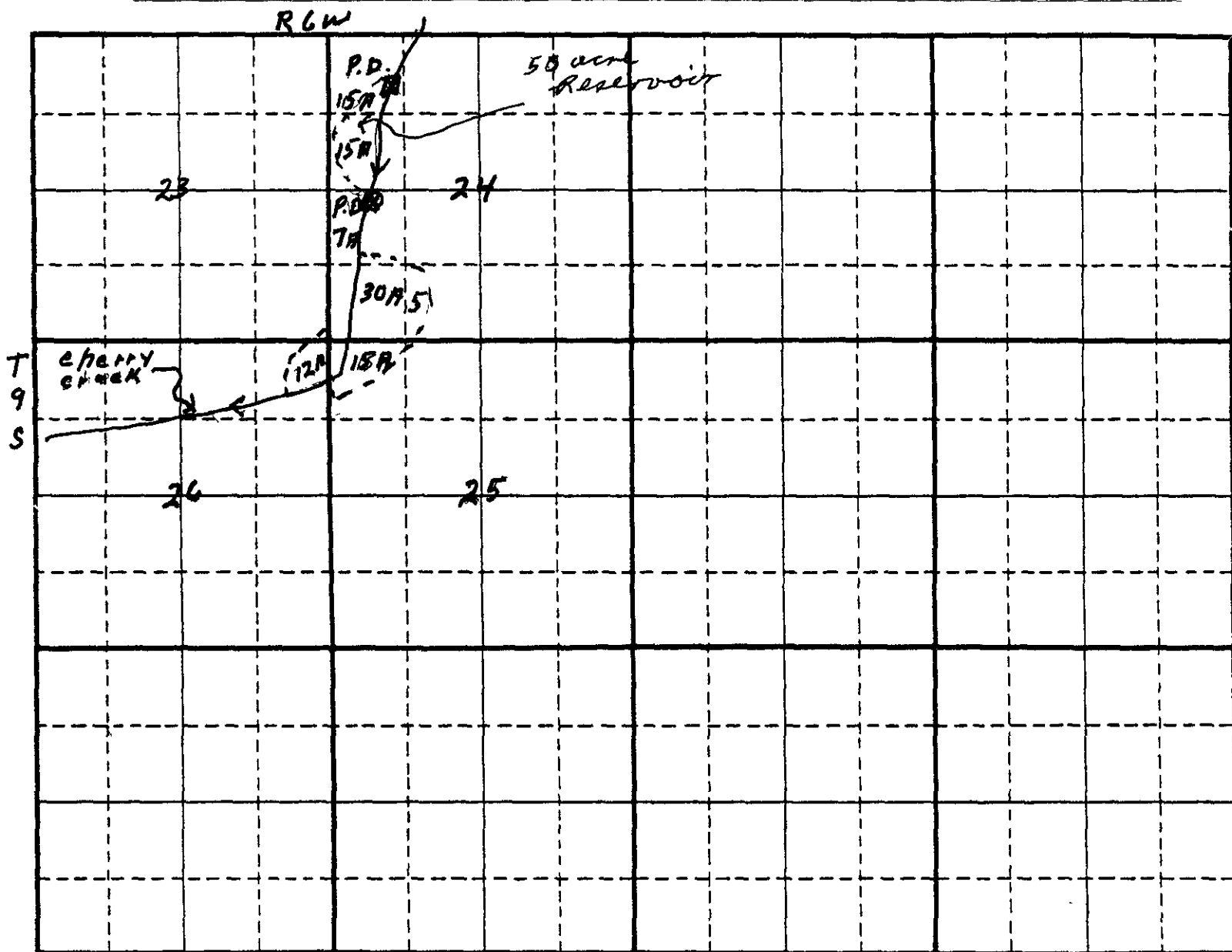

Scale: 2 inches equal 1 mile.

Map should show the location of the point of diversion and the place of use of the water by 40-acre subdivisions, section, township and range of the public land survey system.

State of Idaho)
County of ADA) ss.

Be it known that the undersigned, being duly sworn, deposes and says that he, she, they subscribed the foregoing claim to a water right, together with all attached information, and that the matters and facts therein are true to the best of the affiant's knowledge.

Charles J. Pugh
(Claimant)

Sworn to before me this 3 day of DECEMBER, 1980.

[Signature]
Notary Public
Residing at BOISE, ID

My commission expires LIFE

FOR DEPARTMENT USE ONLY

Received by <u>SKN</u>	Date <u>12/3/80</u>	Exception filed by	Forwarded to	Date
Prelim. check by <u>B</u>	Date <u>12/9/80</u>		claimant by	
\$30.00 fee received by <u>SKN</u>	Date <u>12/3/80</u>	<u>#17207</u>	<u>WLR</u>	<u>1-7-81</u>
Published in <u>Owyhee Nugget</u>				
Dates <u>12/18 - 25/80</u>				

PROOF OF PUBLICATION

STATE OF IDAHO, County of Owyhee, s.s.

I, RODNEY A. HAWES, being first duly sworn, on oath, that he is the Publisher of the OWYHEE NUGGET, a newspaper of general circulation, published weekly by Rodney A. Hawes, publisher and printer thereof, at Marsing, County of Owyhee, State of Idaho;

That the annexed notice was published in said newspaper a week and every week for 2 consecutive weeks, the first publication being on the 18 day of December, 1980, the last publication being on the 25 day of December, 1980;

That the said newspaper has been published continuously uninterrupted in said county during a period of more than seventy - eight consecutive weeks prior to the first publication of the attached notice.

Rodney A. Hawes
PUBLISHER

Subscribed and sworn to before me this 25 day of December, 1980.

Charles G. Dougal
NOTARY PUBLIC

My commission expires 9-10-84

(SEAL)

NOTICE OF CLAIMS TO WATER RIGHTS

Notice is hereby given that the following claim(s) to water right(s) have been established by diversion and application to beneficial use:

51 - 4027
BARRINAGA, JOSE
RT. 1, CASTLEFORD, ID 83321

Source: SPRING, tributary to SINKS

Priority Date: 03/02/1908

Amount: 0.11 CFS

Diversion Point: SWNE Sec 21 T 16S R 11E, OWYHEE Co.

Use: STOCKWATER (0.07 CFS) from 01/01 to 12/31

DOMESTIC (0.04 CFS) from 01/01 to 12/31

Place of Use: SWNE Sec 21 T 16S R 11E

Diversion Means: HEAD BOX, PIPELINE & POND.

51 - 4028
BARRINAGA, JOSE
RT. 1, CASTLEFORD, ID 83321

Source: SPRING, tributary to SINKS

Priority Date: 07/08/1922

Amount: 0.10 CFS

Diversion Point: SESE Sec 30 T 16S R 12E, OWYHEE Co.

Use: STOCKWATER (0.10 CFS) from 01/01 to 12/31

Place of Use: SESE Sec 30 T 16S R 12E

Diversion Means: POND.

55 - 4058
KERSHNER, VERNON H.
& / or BONNIE C.

BOX 38, JORDAN VALLEY, OR 97910

Source: FLINT CREEK tributary to JORDAN CREEK

Priority Date: 11/27/1901

Amount: 1.31 CFS

Diversion Point: SENW NWSW Sec 20 T 06S R 04W, NWSE Sec 19 T 06S R 04W, OWYHEE Co.

Use: IRRIGATION (1.24 CFS) from 04/01 to 11/01

STOCKWATER (0.07 CFS) from 01/01 to 12/31

Place of Use: SWNW SENW NESW NWSW NESE NWSE Sec 19 T 06S R 04W, SWNW SENW NESW NWSW Sec 20 T 06S R 04W FOR 62 ACRES

Diversion Means: DAMS, DITCHES & PIPELINES.

55 - 4059
DOUGAL, CHARLES G.

& / or FRANKIE C. C/O CLIFFS IDAHO STAGE, JORDAN VALLEY, OR 97910

Source: CHERRY CREEK tributary to OWYHEE RIVER, NORTH FORK

Priority Date: 07/01/1910

Amount: 2.05 CFS

AC - FT

Diversion Point: NWNW Sec 24 T 09S R 06W, OWYHEE Co.

Use: IRRIGATION (1.98 CFS) from 04/15 to 10/15

STOCKWATER (0.07 CFS) from 01/01 to 12/31

DIVERSION TO STORAGE (1.98 CFS) from 01/01 to 12/31

IRRIGATION (300.0 AC-FT) from 01/01 to 12/31

IRRIGATION FROM STORAGE (300.0 AC-FT) from 04/15 to 10/15

Place of Use: NWNW Sec 24 T 09S R 06W, NWNW Sec 25 T 09S R 06W, NENE Sec 26 T 09S R 06W, FOR 62 AC.

Diversion Means: DITCH, RESERVOIR & SPRINKLER SYSTEM.

Any exception to any claim of water right may be filed with the Director of the Idaho Department of Water Resources, 92 S. Cole Road, Boise, Idaho 83709.

C. STEPHEN ALLRED, Director

Published December 18 and 25, 1980, the Owyhee Nugget, Marsing, Owyhee County, ID

RECEIVED

DEC 26 1980

Department of Water Resources
Western Regional Office

D.K. me

MICROFILMED

State of Idaho
Department of Water Resources

CLAIM ANALYSIS SHEET

INITIAL REVIEW BY: Jan Grove

Right Number 55-4059 Applicant Dongal

NOTE: IF ANY OF THE ITEMS BELOW ARE MISSING, THE CLAIM IS INCOMPLETE AND MUST BE RETURNED IMMEDIATELY TO THE CLAIMANT ALONG WITH THE APPROPRIATE COVER LETTER.

CHECK:

- ☒ Name and address.
- ☒ Date of priority. (Check for a date past the mandatory filing dates.) (One date only.)
- ☒ Source.
- ☒ Quantity, use, period.
- ☒ Point(s) of diversion.
- ☒ Location of use.
- ☒ Signature/notarization/fee.

FINAL REGIONAL PROCESSING REVIEW: nen

- ☒ Affidavit of publication received.
- ☒ Claim published correctly.
- ☐ Exceptions processed. no

By DBS Date 1/5/80

STATE OFFICE PROCESSING:

- ☒ Claim review complete.

By Wanner Date 1/7/81

RECEIVED

DOUGAL, CHARLES G. &/or FRANKIE C.

C/O CLIFFS IDAHO STAGE, JORDAN VALLEY, OR 97910

Source: CHERRY CREEK tributary to OWHYEE RIVER, NORTH FORK

Priority Date: 07/01/1910

Amount: 2.05 CFS 300.0 AC-FT

Diversion Point. NWNW Sec 24 T 09S R 06W, OWHYEE Co.

Use: IRRIGATION	(1.98 CFS)	from 04/15 to 10/15
STOCKWATER	(0.07 CFS)	from 01/01 to 12/31
DIVERSION TO STORAGE	(1.98 CFS)	from 01/01 to 12/31
IRRIGATION STORAGE	(300.0 AC-FT)	from 01/01 to 12/31
IRRIGATION FROM STORAGE	(300.0 AC-FT)	from 04/15 to 10/15

Place of Use: NWNW SWNW NWSW SWSW SESW Sec 24 T 09S R 06W NWNW
Sec 25 T 09S R 06W NENE Sec 26 T 09S R 06W FOR 99 ACRES

Diversion Means: DITCH, RESERVOIR & SPRINKLER SYSTEM.

MICROFILMED

S T A T E O F I D A H O
DEPARTMENT OF WATER RESOURCES
Western Region

92 South Cole Road
Boise, Idaho 83709
(208) 334-2190

JANUARY 7, 1981

CHARLES G. DOUGAL
FRANKIE C. DOUGAL
C/O CLIFFS IDAHO STAGE
JORDAN VALLEY OR 97910

RE: Claim No. 55-4059

Dear Claimant:

The Department of Water Resources has completed the advertising of your claim to a water right, and no further action is authorized under Section 42-243 and 42-244, IDAHO CODE. Your claim will be retained in our files and will be available at any time for use by you or the court.

The filing and advertising of the claim does not confirm the water right claimed, but will serve to record and preserve the information and the evidence which you included in your claim.

If, at a later date, you find that you have additional information or supporting evidence that you would like to have included with the claim, you may have that information or evidence added at any time. Please refer to the claim identification number when corresponding with this office.

We are enclosing a copy of your claim for your records. If you have questions, or if this office may be of further assistance, please feel free to contact us.

Yours truly,

DAVID B. SHAW
Western Region Supervisor

Enclosure

MICROFILMED