

11. Map of proposed project: show clearly the proposed point of diversion, place of use, section number, township and range number.

T6N, R-29E

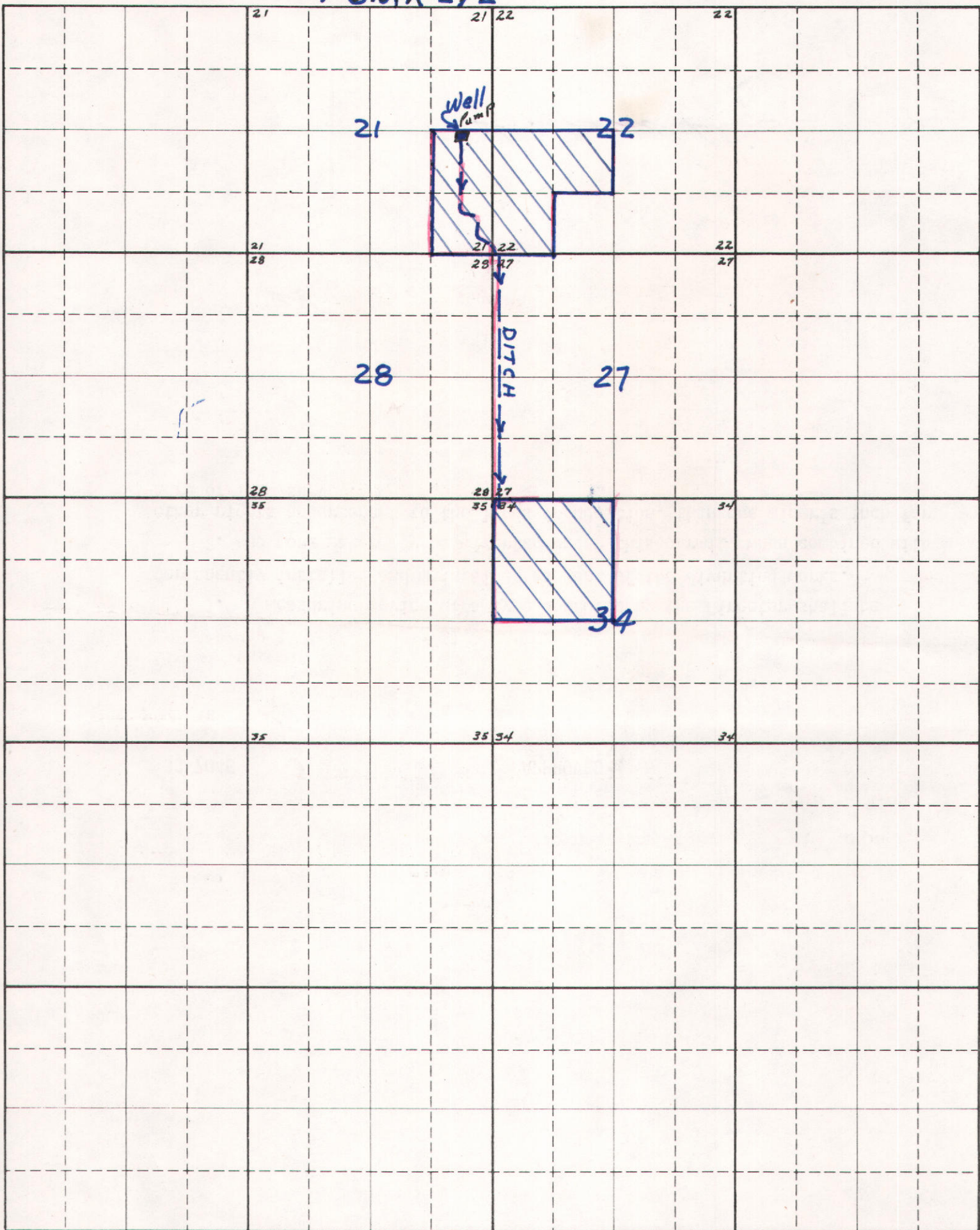

Scale: 2 inches equal 1 mile

BE IT KNOWN that the undersigned hereby makes application for permit to appropriate the public waters of the State of Idaho as herein set forth.

(Applicant) Sydney D. Haight

Affidavit of Publication

RECEIVED

MAY 24 1976

Department of Water Resources
Eastern District Office

I, L. Ella Commack, of the
Arco Advertiser, a weekly newspaper of general
circulation, published weekly at Arco, Idaho, since
March, 1909, do solemnly swear that a copy of
this notice, per clipping attached, was published
weekly in the regular and entire issue of said
newspaper, and not in any supplement thereof,

for 2 consecutive weeks, commencing with

the issue dated 5/11/76

and ending with the issue dated 5/13/76

L. Ella Commack

Subscribed and sworn to before me this

12th day of May, 1976

Charles G. Giffen

Notary Public

Residence: Arco, Idaho.

My commission expires 5/14, 1978

PUBLIC NOTICE

NOTICE OF APPLICATION FOR WATER PERMIT

Notice is hereby given that Lynn D. Haight, Howe, Idaho, has on 4-27-76 submitted Application No. 33-7045 for a permit to appropriate 2.30 cubic feet per second of water from a ground-water source by means of well and pump within the NE1/4SE1/4, Sec. 21, T. 6N, R. 29E, B.M. Butte County; to be used from Apr. 1 to Nov. 1 for the irrigation of 360 acres within the E1/2SE1/4, Sec. 21, N1/2SW1/4, SW1/4SW1/4, Sec. 22, NW1/4, Sec. 34, T. 6N, R. 29E, B.M. If issued, this permit will be subject to all prior water rights. Protests against the granting of the permit must be filed with the Idaho Department of Water Resources, 1515 Lincoln Road, Idaho Falls, Idaho, 83401 on or before May 24, 1976.

R. KEITH HIGGINSON
Director

Published in the Arco Advertiser,
Arco, Idaho on May 6 and May 13,
1976.

MICROFILMED

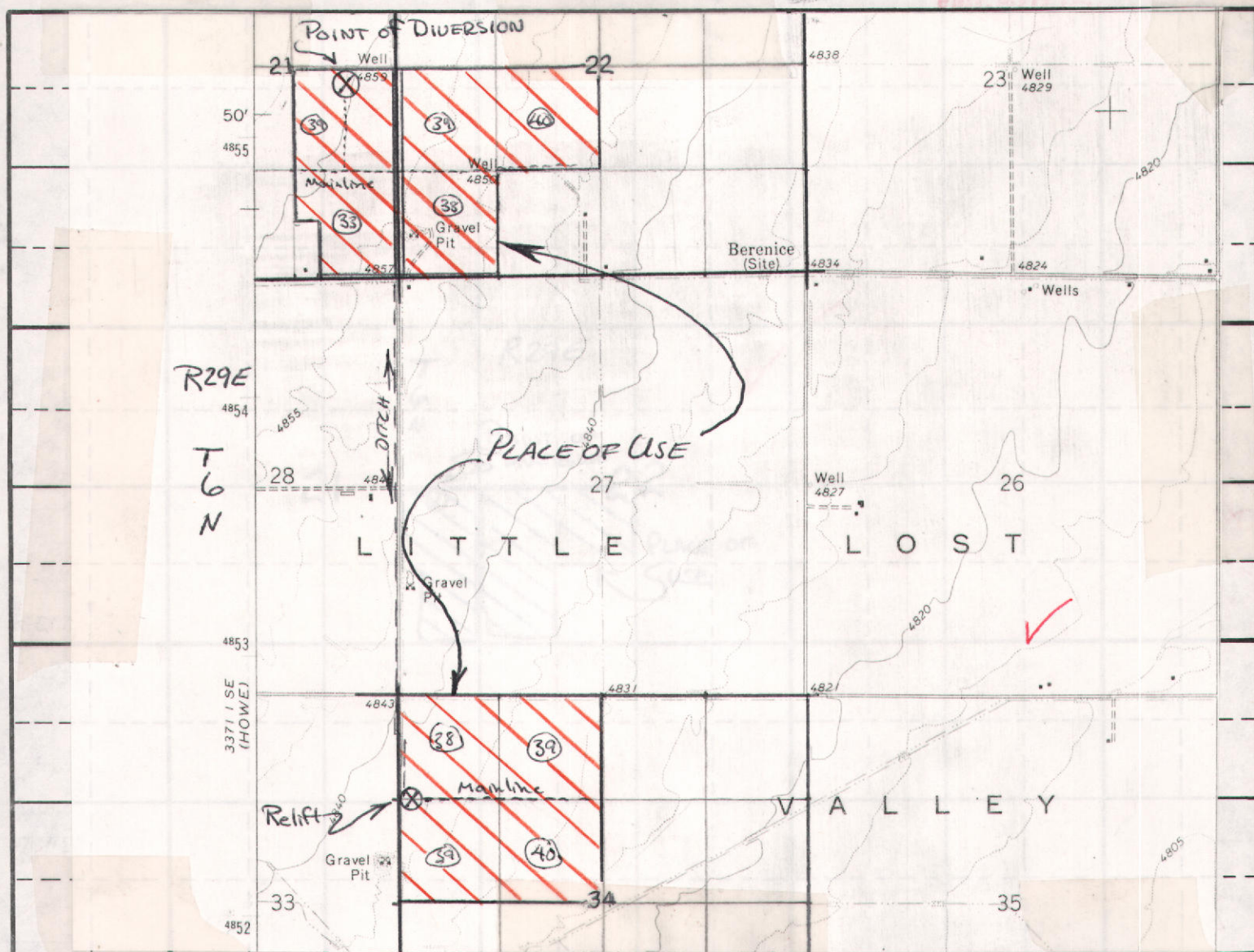

SCHEMATIC DIAGRAM OF SYSTEM

(Include distance from pump to measuring device, if applicable.)

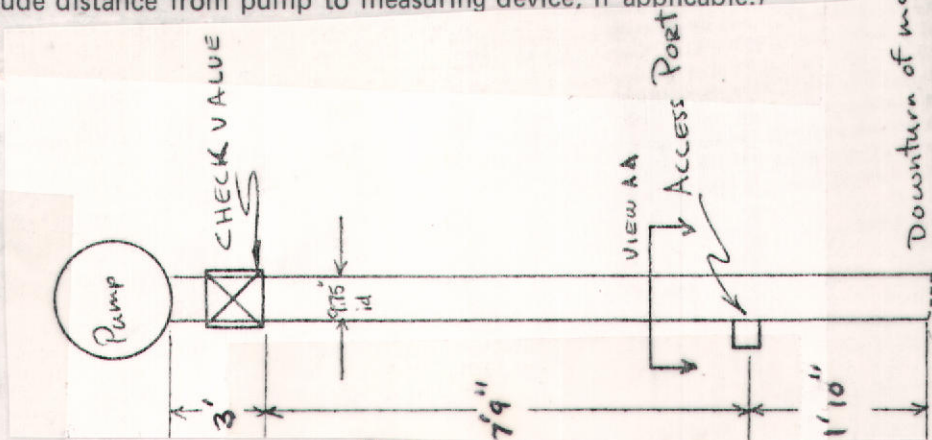

Point(s) of diversion: NE 1/4 SE 1/4 SEC 21 T6N R29E

Place(s) of Use

[illegible]

Recommended Amendments:

- ☐ Change P.D. as reflected above ☐ Add P.D. as reflected above ☒ None
☐ Change P.U. as reflected above ☐ Add P.U. as reflected above ☐ Other

Examiner's Signature

Checked by _____

Approved by

Date _____

Date _____

Date _____

5 Dec 1983

12-05-1983

9-21-84

10-29-84

345 ✓

8-144
D.M. ISHAM
53-B

R 29 E

T 6 N

33-7045

21

B-129

Richard Stafford
129-B

42.2

40.3

C D E
65 5.6 12.5

A
133.1

B-122
R.J. CALISTER
122-B

A
14.7

POINT OF
DIVERSION

B-20
L.D. HIGHT
20-B

(39)

MAINLINE

36.0

Point where Mainline
dumps into ditch

(39)

40ac
Barley

B₂

B-23
R. Chambers

ROAD

B₁

U. Bush

(33)

(38)

B-1 A. Graef

ROAD

28

27

ROAD

J. BILLMAN

A
29.7

A
73.1

DITCH

MICROFILMED

U-15



A
104.4

B-
Gravel Bunch

B-22
W.S. Meredith

C
31.3

B
34.7

A
41.1

A
34.7

C
10.0

R29E

T
6
N

27 32.2 ROAD

D
40.5

F
41.8

27 34

26 35

(38)

(39)

RELIFT Pump

(39)

(40)

Barley

A2

A1
23.0

124.6

B
156.5

25.0

SEE 34L

MICROFILMED

U-15
4

U 1

NOT TO SCALE

ENC: [redacted] Notice (1)

800-01

Eastern Region
SUBDIVISION
BOWTIE D. CUBIC

**NOTICE OF APPLICATION
FOR WATER PERMIT**

Notice is hereby given that Lynn D. Haight, Howe, Idaho, has on 4-27-76 submitted Application No. 33-7045 for a permit to appropriate 2.30 cubic feet per second of water from a ground-water source by means of well and pump within the NE $\frac{1}{4}$ SE $\frac{1}{4}$, Sec. 21, T. 6N, R. 29E, B.M. Butte County; to be used from Apr. 1 to Nov. 1 for the irrigation of 360 acres within the E $\frac{1}{2}$ SE $\frac{1}{4}$, Sec. 21, N $\frac{1}{2}$ SW $\frac{1}{4}$, SW $\frac{1}{4}$ SW $\frac{1}{4}$, Sec. 22, NW $\frac{1}{4}$, Sec. 34, T. 6N, R. 29E, B.M.

If issued, this permit will be subject to all prior water rights. Protests against the granting of the permit must be filed with the Idaho Department of Water Resources, 1515 Lincoln Road, Idaho Falls, Idaho, 83401 on or before May 24, 1976.

R. KEITH HIGGINSON
Director

Published in the Arco Advertiser,
Arco, Idaho on May 6 and May 13,
1976.

MICROFILMED

State of Idaho
Department of Water Resources

WATER RIGHT LICENSE

License of Water Right No. 33-7045 Priority (Late Proof) April 30, 1976 Amount 2.3 cfs

THIS IS TO CERTIFY, that Lynn D. Haight
of Howe, Idaho, has complied with the terms and conditions of Permit
No. 33-7045 issued pursuant to Application for Permit dated April 27, 1976,
and has submitted proof to the Department of Water Resources on May 4, 1981,
that he has applied water to a beneficial use; an examination by the Department indicates that the works have a
capacity for the diversion of 2.65 cfs of water from a groundwater source,
tributary to _____, and that the permit holder has applied to a beneficial use and
established a right to use water as follows:

Beneficial Use	Period of Use	Rate of Diversion	Annual Volume
<u>Irrigation</u>	from <u>April 1</u> to <u>November 1</u> at <u>2.3</u> cfs and <u>*</u>		
	from _____ to _____ at _____ cfs and _____		
	from _____ to _____ at _____ cfs and _____		
(both dates inclusive)			

Subject, however, to the condition that no more than 2.3 cfs of water be diverted at any one time, and
that the amount of water so diverted and to which such right is entitled and confirmed is for the purpose
aforementioned and is limited to the amount which can actually be beneficially used and shall not exceed
* _____ acre feet per year, said waters to be diverted within the NE $\frac{1}{4}$ SE $\frac{1}{4}$ Section 21
Twp 6N, Rge 29E in the County of Butte

Description and location of place of use:

Twp.	Range	Sec.	NE $\frac{1}{4}$				NW $\frac{1}{4}$				SW $\frac{1}{4}$				SE $\frac{1}{4}$				Totals
			NE $\frac{1}{4}$	NW $\frac{1}{4}$	SW $\frac{1}{4}$	SE $\frac{1}{4}$	NE $\frac{1}{4}$	NW $\frac{1}{4}$	SW $\frac{1}{4}$	SE $\frac{1}{4}$	NE $\frac{1}{4}$	NW $\frac{1}{4}$	SW $\frac{1}{4}$	SE $\frac{1}{4}$	NE $\frac{1}{4}$	NW $\frac{1}{4}$	SW $\frac{1}{4}$	SE $\frac{1}{4}$	
6N	29E	21													39			33	72
		22								40	39	38							117
		34					39	38	39	40									156

Total number of acres irrigated 345

This right when combined with all other rights shall provide no more than .02 cfs
per acre nor more than 3.0 afa per acre for the lands above.

*This right when combined with Right 33-7001 shall not exceed 1035.0 acre feet
per annum.

NOTE: Modifications to or variance from this license must be made within the limits of Section 42-222, Idaho
Code, or the applicable Idaho Law. This right may be forfeited by five years of non-use.

The right to the use of the water hereby confirmed is restricted and appurtenant to the lands or place of use
herein described, and is subject to all prior water rights, as provided by the laws of Idaho.

Witness the seal and signature of the Director, affixed at Boise, Idaho, this 30TH day of
NOVEMBER, 19 84.

MICROFILMED

Acting for the

Director

Norman C. Young

DET

BEFORE THE DEPARTMENT OF WATER RESOURCES
OF THE
STATE OF IDAHO

IN THE MATTER OF PERMIT NO. 33-7045)
IN THE NAME OF LYNN D. HAIGHT)

ORDER OF REINSTATEMENT

WHEREAS, on April 27, 1976, Lynn D. Haight applied to the Department of Water Resources for a permit to appropriate 2.30 cubic feet per second of water from a groundwater source to be diverted within the NE $\frac{1}{4}$ SE $\frac{1}{4}$, Sec. 21, Twp. 6N, Rge. 29E, B.M., Butte County, to be used for irrigation purposes; and,

WHEREAS, on May 28, 1976, the Department approved said application and issued Permit No. 33-7045 with the condition that proof of construction of works and application of water to beneficial use be submitted on or before May 1, 1981; and,

WHEREAS, on February 28, 1981, the Department notified the permit holder by certified mail that proof of beneficial use was due and instructed the permit holder as to the steps to be taken to make said proof; and,

WHEREAS, on May 1, 1981, the permit automatically lapsed for failure of the permit holder to submit proof of beneficial use; and,

WHEREAS, Section 42-218a of the Idaho Code provides that a permit may be reinstated upon a showing of reasonable cause within sixty days from the date of lapsing; and,

WHEREAS, the permit holder has provided a reasonable showing as to why said permit should be reinstated by submitting proof of beneficial use on May 4, 1981;

IT IS, THEREFORE, HEREBY ORDERED that Permit No. 33-7045 be REINSTATED and the priority advanced to April 30, 1976.

Dated this 8th day of May, 1981.

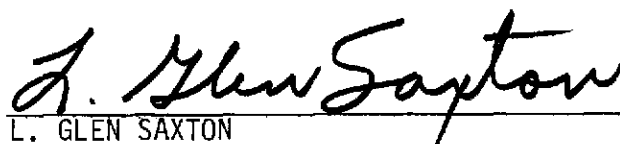
L. GLEN SAXTON

Chief, Operations Bureau

MICROFILMED

BEFORE THE DEPARTMENT OF WATER RESOURCES

OF THE

STATE OF IDAHO

IN THE MATTER OF CHANGING THE MEASURING
DEVICE REQUIREMENT FOR PERMIT NO. 33-7045

ORDER

WHEREAS, the above numbered permit was approved with the condition that a measuring device of a type approved by the Department be permanently installed and maintained as part of the diverting works; and,

WHEREAS, on July 1, 1978, the Department adopted a new water measurement condition which states: "An access port or other device as specified by the Department shall be installed by the permit holder to provide for the installation of measuring equipment and the determination of the rate of diversion by the Department"; and,

WHEREAS, the former condition required the permit holder to purchase and install a measuring device or hire a professional engineer to certify the rate of diversion; and,

WHEREAS, the measuring device condition effective July 1, 1978, requires less capital expenditure by the permit holder; and,

WHEREAS, to be equitable to holders of permits issued prior to July 1, 1978, the new condition should be retroactive;

NOW THEREFORE, it is hereby ordered that the condition of approval of this permit related to water measurement is hereby changed as follows: "The permit holder shall either install a measuring device or provide a certified measurement by a professional engineer or install an access port or other device as specified by the Department".

Dated this 18th day of August, 1978.

C. STEPHEN ALLRED
Director

MICROFILMED

Identification No. 33 7045
Application No. _____

STATE OF IDAHO
DEPARTMENT OF WATER RESOURCES
APPLICATION FOR PERMIT

APPROVED

To Appropriate the Public Waters of the State of Idaho
(TYPE OR PRINT IN INK)

1. Name of applicant Lynn D. Haight Phone: 767-2241
post office address Howe, Idaho 83244
2. Source of water supply ground water which is a tributary of _____
3. a. Location of point of diversion is NE ¼ ¼ of SE ¼ ¼ of Section 21 Township 6N
Range 29E B.M. Butte County; additional points of diversion if any: _____

- b. If water is not consumed, it will be discharged into _____ at a point in _____ ¼
of _____ ¼ of Section _____ Township _____ Range _____ B.M. _____
4. Water will be used for the following purposes:
Amount 2.3 for irrigation purpose from Apr. 1 to Nov. 1 (both dates inclusive)
(cfs or acre-feet per annum)
Amount _____ for _____ purpose from _____ to _____ (both dates inclusive)
(cfs or acre-feet per annum)
Amount _____ for _____ purpose from _____ to _____ (both dates inclusive)
(cfs or acre-feet per annum)
5. Total quantity to be appropriated:
a. 2.3 cubic feet per second and/or
b. _____ acre feet per annum.
6. Proposed diverting works:
a. Description of ditches, flumes, pumps, headgates, etc. Pump box and Irrigation ditch

b. Height of storage dam _____ feet, active reservoir capacity _____ acre feet; total reservoir capacity _____ acre feet, materials used in storage dam: _____
Period of year during which storage will occur _____ to _____ inclusive.
(Mo. Day) (Mo. Day)
c. Proposed well diameter is 20 inches; proposed depth of well is 150 feet.
7. a. Time required for the completion of the works and application of the water to the proposed beneficial use is 5 years.
b. Estimated construction cost is \$ 17,000.
8. Description of proposed uses:
a. If water is **not** for irrigation:
(1) Give the place of use of water: _____ ¼ of _____ ¼ of Section _____ Township _____
Range _____ B.M. _____
(2) Amount of power to be generated: _____ hp under _____ feet of head.
(3) List number of each kind of livestock to be watered _____

(4) Name of municipality to be served _____, or number of families to be supplied with domestic water _____.
(5) If water is to be used for other purposes describe: _____

This image shows a single sheet of white paper with horizontal ruling lines. The lines are evenly spaced and run across the width of the page. There is no text or other markings on the paper.

1. **Introduction**
 2. **Background**
 3. **Methodology**
 4. **Results**
 5. **Discussion**
 6. **Conclusion**
 7. **References**
 8. **Appendix**
 9. **Figure 1**
 10. **Figure 2**
 11. **Figure 3**
 12. **Figure 4**
 13. **Figure 5**
 14. **Figure 6**
 15. **Figure 7**
 16. **Figure 8**
 17. **Figure 9**
 18. **Figure 10**
 19. **Figure 11**
 20. **Figure 12**
 21. **Figure 13**
 22. **Figure 14**
 23. **Figure 15**
 24. **Figure 16**
 25. **Figure 17**
 26. **Figure 18**
 27. **Figure 19**
 28. **Figure 20**
 29. **Figure 21**
 30. **Figure 22**
 31. **Figure 23**
 32. **Figure 24**
 33. **Figure 25**
 34. **Figure 26**
 35. **Figure 27**
 36. **Figure 28**
 37. **Figure 29**
 38. **Figure 30**
 39. **Figure 31**
 40. **Figure 32**
 41. **Figure 33**
 42. **Figure 34**
 43. **Figure 35**
 44. **Figure 36**
 45. **Figure 37**
 46. **Figure 38**
 47. **Figure 39**
 48. **Figure 40**
 49. **Figure 41**
 50. **Figure 42**
 51. **Figure 43**
 52. **Figure 44**
 53. **Figure 45**
 54. **Figure 46**
 55. **Figure 47**
 56. **Figure 48**
 57. **Figure 49**
 58. **Figure 50**
 59. **Figure 51**
 60. **Figure 52**
 61. **Figure 53**
 62. **Figure 54**
 63. **Figure 55**
 64. **Figure 56**
 65. **Figure 57**
 66. **Figure 58**
 67. **Figure 59**
 68. **Figure 60**
 69. **Figure 61**
 70. **Figure 62**
 71. **Figure 63**
 72. **Figure 64**
 73. **Figure 65**
 74. **Figure 66**
 75. **Figure 67**
 76. **Figure 68**
 77. **Figure 69**
 78. **Figure 70**
 79. **Figure 71**
 80. **Figure 72**
 81. **Figure 73**
 82. **Figure 74**
 83. **Figure 75**
 84. **Figure 76**
 85. **Figure 77**
 86. **Figure 78**
 87. **Figure 79**
 88. **Figure 80**
 89. **Figure 81**
 90. **Figure 82**
 91. **Figure 83**
 92. **Figure 84**
 93. **Figure 85**
 94. **Figure 86**
 95. **Figure 87**
 96. **Figure 88**
 97. **Figure 89**
 98. **Figure 90**
 99. **Figure 91**
 100. **Figure 92**
 101. **Figure 93**
 102. **Figure 94**
 103. **Figure 95**
 104. **Figure 96**
 105. **Figure 97**
 106. **Figure 98**
 107. **Figure 99**
 108. **Figure 100**
 109. **Figure 101**
 110. **Figure 102**
 111. **Figure 103**
 112. **Figure 104**
 113. **Figure 105**
 114. **Figure 106**
 115. **Figure 107**
 116. **Figure 108**
 117. **Figure 109**
 118. **Figure 110**
 119. **Figure 111**
 120. **Figure 112**
 121. **Figure 113**
 122. **Figure 114**
 123. **Figure 115**
 124. **Figure 116**
 125. **Figure 117**
 126. **Figure 118**
 127. **Figure 119**
 128. **Figure 120**
 129. **Figure 121**
 130. **Figure 122**
 131. **Figure 123**
 132. **Figure 124**
 133. **Figure 125**
 134. **Figure 126**
 135. **Figure 127**
 136. **Figure 128**
 137. **Figure 129**
 138. **Figure 130**
 139. **Figure 131**
 140. **Figure 132**
 141. **Figure 133**
 142. **Figure 134**
 143. **Figure 135**
 144. **Figure 136**
 145. **Figure 137**
 146. **Figure 138**
 147. **Figure 139**
 148. **Figure 140**
 149. **Figure 141**
 150. **Figure 142**
 151. **Figure 143**
 152. **Figure 144**
 153. **Figure 145**
 154. **Figure 146**
 155. **Figure 147**
 156. **Figure 148**
 157. **Figure 149**
 158. **Figure 150**
 159. **Figure 151**
 160. **Figure 152**
 161. **Figure 153**
 162. **Figure 154**
 163. **Figure 155**
 164. **Figure 156**
 165. **Figure 157**
 166. **Figure 158**
 167. **Figure 159**
 168. **Figure 160**
 169. **Figure 161**
 170. **Figure 162**
 171. **Figure 163**
 172. **Figure 164**
 173. **Figure 165**
 174. **Figure 166**
 175. **Figure 167**
 176. **Figure 168**
 177. **Figure 169**
 178. **Figure 170**
 179. **Figure 171**
 180. **Figure 172**
 181. **Figure 173**
 182. **Figure 174**
 183. **Figure 175**
 184. **Figure 176**
 185. **Figure 177**
 186. **Figure 178**
 187. **Figure 179**
 188. **Figure 180**
 189. **Figure 181**
 190. **Figure 182**
 191. **Figure 183**
 192. **Figure 184**
 193. **Figure 185**
 194. **Figure 186**
 195. **Figure 187**
 196. **Figure 188**
 197. **Figure 189**
 198. **Figure 190**
 199. **Figure 191**
 200. **Figure 192**
 201. **Figure 193**
 202. **Figure 194**
 203. **Figure 195**
 204. **Figure 196**
 205. **Figure 197**
 206. **Figure 198**
 207. **Figure 199**
 208. **Figure 200**
 209. **Figure 201**
 210. **Figure 202**
 211. **Figure 203**
 212. **Figure 204**
 213. **Figure 205**
 214. **Figure 206**
 215. **Figure 207**
 216. **Figure 208**
 217. **Figure 209**

b. Who owns the land to be irrigated or place of use
Lynn D. Haight

a. Who owns the property at the point of diversion

received from this source. (Have one other well that delivers about 160 inches of water 33-7001 12/11/54 242 4033)

Blain canal 180 shares of flood water, Most years there is nowater

Total number of acres to be irrigated _____

[illegible]

b. If water is for irrigation, indicate acreage in each subdivision in the tabulation below:

11. Map of proposed project: show clearly the proposed point of diversion, place of use, section number, township and range number.

T6N, R-29E

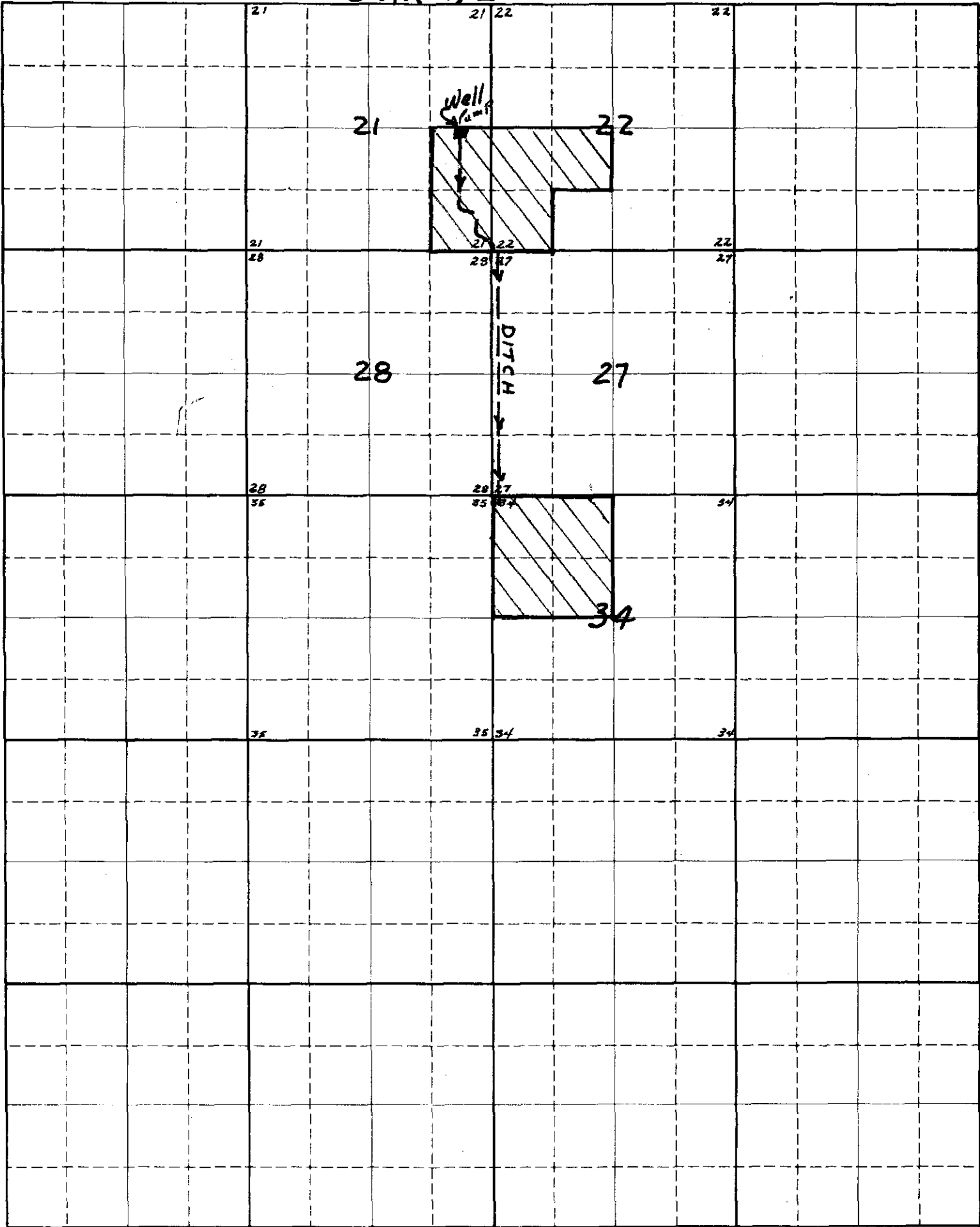

Scale: 2 inches equal 1 mile

BE IT KNOWN that the undersigned hereby makes application for permit to appropriate the public waters of the State of Idaho as herein set forth.

(Applicant) Susan D Hought

Proposed Priority 4-27-76

Received by Mr. J. H. [Signature] Date 4/27/76 Time 5:00 P
Preliminary check by Mr. J. H. [Signature] Fee \$ 45.00
15780
Received by Mr. J. H. [Signature] Date 4/27/76
Publication prepared by Mr. J. H. [Signature] Date 4-28-76
Published in Mr. J. H. [Signature]
Publication dates May 6 & 13, 1976
Publication approved Mr. J. H. [Signature] Date 5-24-76
Priority reduced to _____ Reason _____
Protests filed by: _____
Copies of protests forwarded by _____
Hearing held by _____ Date _____
Recommended for approval denial by DET

ACTION OF THE DIRECTOR, DEPARTMENT OF WATER RESOURCES

This is to certify that I have examined Application for Permit to appropriate the public waters of the State of Idaho No. 33-7045, and said application is hereby APPROVED

1. Approval of said application is subject to the following limitations and conditions:

a. SUBJECT TO ALL PRIOR WATER RIGHTS.

b. Proof of construction of works and application of water to beneficial use shall be submitted on or before May 1, 19 81.

c. Other: 1. A measuring device of a type approved by the Director shall be

permanently installed and maintained as part of the diverting works.

2. No more water may be diverted under this permit, when combined with

other rights appurtenant to the lands in question, than one miner's inch for

acre of land served.

2. Denial of said application is for the following reasons:

Witness: my hand this 28 day of May, 19 76

Director

Affidavit of Publication

L. Ella Commack, of the Arco Advertiser, a weekly newspaper of general circulation, published weekly at Arco, Idaho, since March, 1909, do solemnly swear that a copy of this notice, per clipping attached, was published weekly in the regular and entire issue of said newspaper, and not in any supplement thereof,

for 2 consecutive weeks, commencing with

the issue dated 5/6/76

and ending with the issue dated 5/13/76

L. Ella Commack

Subscribed and sworn to before me this

14th day of May, 1976

Charles L. Lippert
Notary Public

Residence: Arco, Idaho.

My commission expires 5/14, 1978

RECEIVED

MAY 24 1976

Department of Water Resources
Eastern District Office

PUBLIC NOTICE

NOTICE OF APPLICATION FOR WATER PERMIT

Notice is hereby given that Lynn D. Haight, Howe, Idaho, has on 4-27-76, submitted Application No. 33-7045 for a permit to appropriate 2.30 cubic feet per second of water from a ground-water source by means of well and pump within the NE $\frac{1}{4}$ SE $\frac{1}{4}$, Sec. 21, T. 6N, R. 29E, S.M. Butte County, to be used from Apr. 1 to Nov. 1 for the irrigation of 360 acres within the E $\frac{1}{2}$ SE $\frac{1}{4}$, Sec. 21, N $\frac{1}{2}$ SW $\frac{1}{4}$, SW $\frac{1}{4}$ SW $\frac{1}{4}$, Sec. 22, NW $\frac{1}{4}$, Sec. 24, T. 6N, R. 29E, S.M. If issued, this permit will be subject to all prior water rights. Protests against the granting of the permit must be filed with the Idaho Department of Water Resources, 1515 Lincoln Road, Idaho Falls, Idaho, 83401 on or before May 24, 1976.

R. KEITH HIGGINSON
Director

Published in the Arco Advertiser, Arco, Idaho on May 6 and May 13, 1976.

November 30, 1984

RE: Permit No. 33-7045

Lynn D. Haight
Howe,
Idaho 83244

Dear Mr. Haight:

Enclosed herewith is a copy of the Water Right License issued on the above referenced Permit.

Sincerely,



JIM JOHNSON
Water Distribution Supervisor

JJ:kw
Enclosure

MICROFILMED



State of Idaho

DEPARTMENT OF WATER RESOURCES

STATE OFFICE, 450 W. State Street, Boise, Idaho

JOHN V. EVANS

Governor

A. KENNETH DUNN

Director

November 8, 1984

Mailing address:

Statehouse

Boise, Idaho 83720

(208) 334-4440

RE: Permit No. 33-7045

Lynn D. Haight
Howe,
Idaho 83244

Dear Mr. Haight:

A representative of this Department has made an examination of the works covered by your Permit No. 33-7045, and has found the following:

Amount of water that can be recognized as beneficially used under Idaho law: 2.3 cfs Source: groundwater

The maximum quantity diverted shall not exceed * acre feet per year.

Point(s) of diversion: NE $\frac{1}{4}$ SE $\frac{1}{4}$, Sec. 21, Twp 6N, Rge 29E

Beneficial Use: Irrigation of 72 acres within E $\frac{1}{2}$ SE $\frac{1}{4}$, Sec. 21; 117 acres within N $\frac{1}{2}$ SW $\frac{1}{4}$, SW $\frac{1}{4}$ SW $\frac{1}{4}$, Sec. 22; and 156 acres within NW $\frac{1}{4}$, Sec. 34; Twp 6N, Rge 29E

Priority date established: April 30, 1976 (Late Proof)

Conditions (if any): This right when combined with all other rights shall provide no more than .02 cfs per acre nor more than 3.0 afa per acre for the lands above. * This right when combined with Rt. No. 33-7001 shall not exceed 1035.0 acre feet per annum.

If you do not concur with these findings, please contact us within 10 days, otherwise a water license will be issued as set forth above.

Sincerely,

JIM JOHNSON

Water Distribution Supervisor

JJ:sc

MICROFILMED

RECEIVED

State of Idaho
DEPARTMENT OF WATER RESOURCES
FIELD REPORT

Department of Water Resources

33-7045

Permit No. _____

CONTACT WITH PERMIT HOLDER

	DATE	INITIALS	REMARKS
<input type="checkbox"/> Appointment letter mailed:			
<input type="checkbox"/> Telephone call made: (List Telephone No. used)			
<input type="checkbox"/> Appointment scheduled for: (Date, time, location)			

EXAMINATION RE-EXAM 10-18-1984 PLACE OF USE

Date 9-10-1982 Accompanied by Mr. Haight Total Q measured 2.65 cfs ✓
If source is surface water, estimate total flow of source _____
Methods of measurement Annubar 10.02" s/n 191147 Meets Permit requirements? _____

Measurement calculations:

$$Q_2 = \frac{3.85 (9.75)^2 \sqrt{10.55}}{4448.8} = 2.65 \text{ cfs capacity}$$

$345 \text{ ac} \times 0.02 \text{ cfs/ac} = 6.9 \text{ cfs} @ 1" \text{ ac}$
 Permit is Limiting factor 2.3 cfs ✓

$$V = 345 \text{ ac} \times 3.0 \text{ cfa} = 1035 \text{ ac} \checkmark$$

$$V = 2.3 \times 1.9835 \times 214 = 976.30 \text{ cal}$$

WELL/DIVERSION* NO.	HP	MOTOR MAKE	MOTOR SERIAL NO.	PUMP MAKE	PUMP SERIAL NO.	MEASURING DEVICE TYPE	CONDITION OF MEAS. DEV.	REMARKS
	100	G.E.	FNTJ601439	Johnston	N/A	Annuubar	Good	S/N 191147
Relift	60	Century	6323066-02	Berkeley	7732039			

System Description well pump mainline to sprinklers and to ditch for delivery to relief pump to mainline to wheel lines with sprinklers

**Code with map on reverse side. Disregard code if only one.*

RECOMMENDED AMOUNTS

USE	Q (cfs)	V (afa)	FROM	TO
Irrigation ✓	2.3 cfs ✓	976.3 ✓	4/1 ✓	11/1 ✓
			214 days	

Remarks		R 16 (³ 552 afa)	OVERLAP OF LIC 33-7001	Total	2.3 cfs ✓	* 976.3 cfs	4/1	11/1
---------	--	---	------------------------	-------	-----------	-------------	-----	------

* This right when combined with Right No. 33-7001 shall not exceed 1035.0 acre feet per Annum.

MICROFILMED

Frank C. Wilcox
Ray, Alaska
Ray

Date _____

5 Dec 1983

ate

12-05-83

ate

48-18-

43-68-01

Recommended Amendments:

☐ Change P.D. as reflected above

☐ Change P.U. as reflected above

☐ Add P.D. as reflected above

☐ Add P.U. as reflected above

☒ None

Recommended Amendments:

[illegible]

Place(s) of Use

less acting

Point(s) of diversion:

NE 1/4 SE 14 T23S R14E

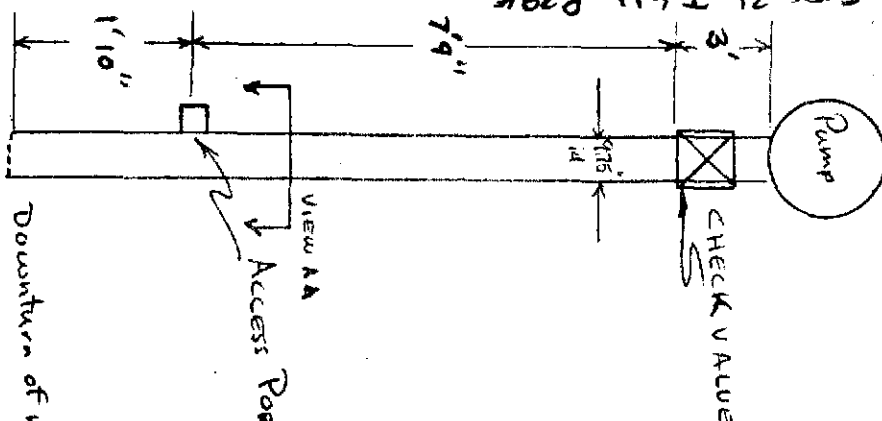

(Include distance from pump to measuring device, if applicable.)

SCHEMATIC DIAGRAM OF SYSTEM

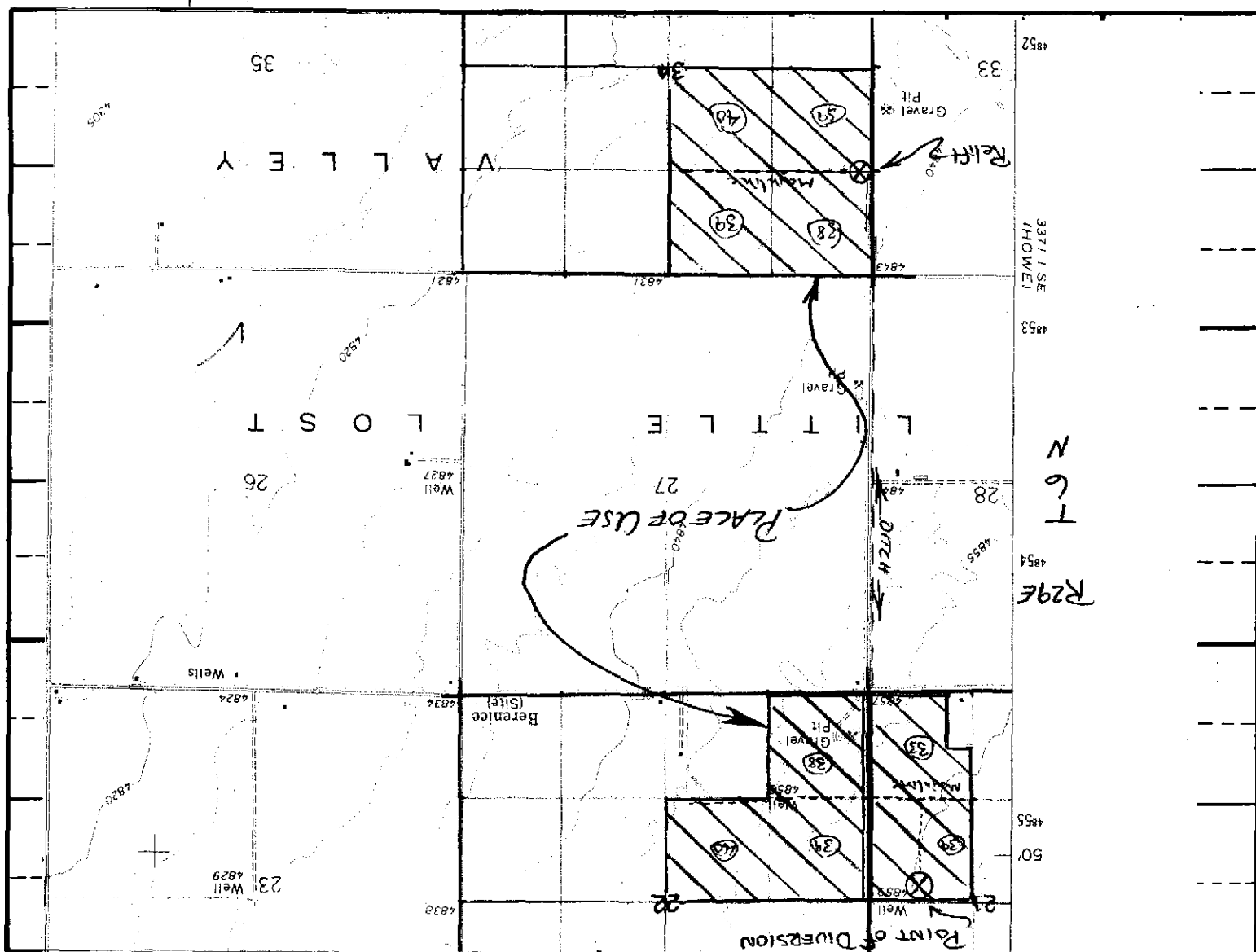

MAP (Attach Aerial Photo)

MICROFILMED

RECEIVED

OCT 19 1984

IDWR SUPPLEMENTAL FIELD REPORT
FOR ANNUBAR MEASUREMENT

Department of Water Resources

Measured by: Keith C. Wilson

Date 10 Sept 1982

Owner: Lynn D. Haight

Permit No. 33-7045

Description of well &/or measuring site (give distance to restrictions upstream and downstream):

Measured inside diameter of pipe in inches (A) (A) 9.75"

Size of Annubar used in test 10.03

State ID# of Annubar Meter used #191147

Size Eagle Eye Meter used 2-13

State ID# of Meter used 091462

Date of Last Calibration of Meter 4-23-82

Observed inches of H2O read on Meter

$$B = M \times +b = 1.0302(10.5) + (-0.2637)$$

Adjusted inches of H2O from Last Calibration (B) adjusted $\left\{ \begin{array}{l} 10.5 \\ 10.55 \end{array} \right.$

CALCULATION: $\frac{(3.85) \times (A)^2 \times (B)}{448.8} = 2.65$ cfs measured

Where A and B are measured in inches and 3.85 is a constant for the model 75 Annubar.

SKETCH:

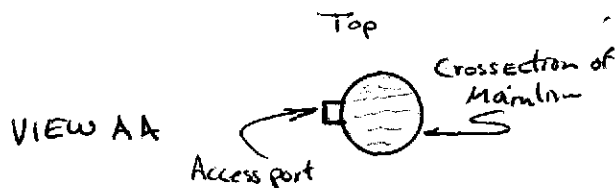
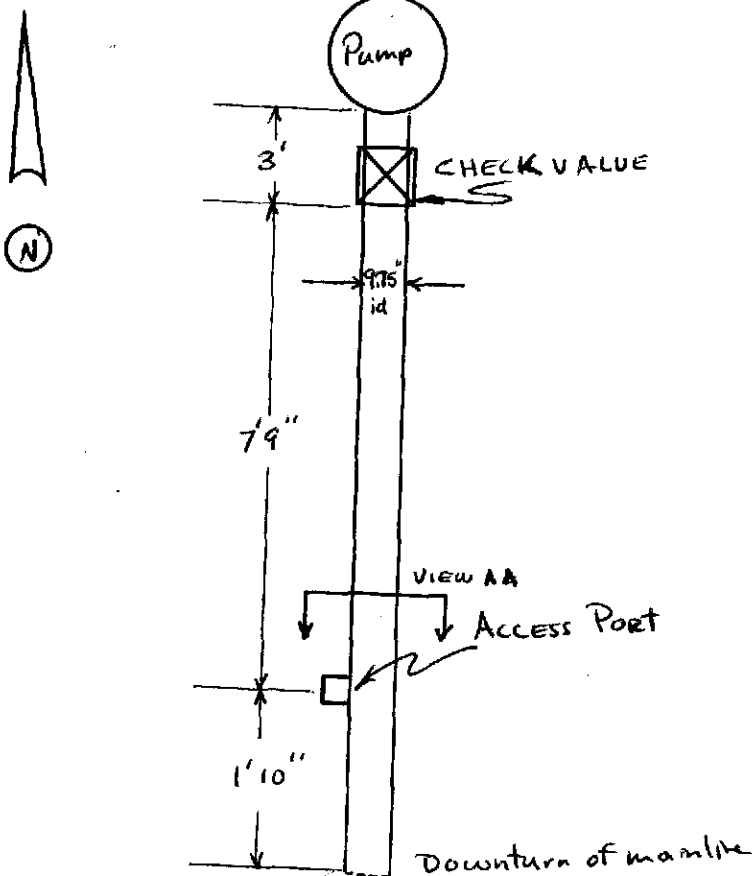

MICROFILMED

PERMIT NO.

33-7045

(Name)

Lynn Haight

Accompanied by:

Mr. Haight

EXAMINATION:

DATE: 9-10-82

Motor Make	HP	Motor Serial No.	Pump Make	Pump Serial No.
GE	100	FNT601439	Johnston	N/A

Measuring Device Type: Annubar

Meter #

Annubar # 10.03

Size #

Remarks:

Measurement calculations:

P/D OK P/u correct

10.5" ≈ 2.64

SCHEMATIC DIAGRAM OF SYSTEM

Mainline Diameter 9.75" id Length

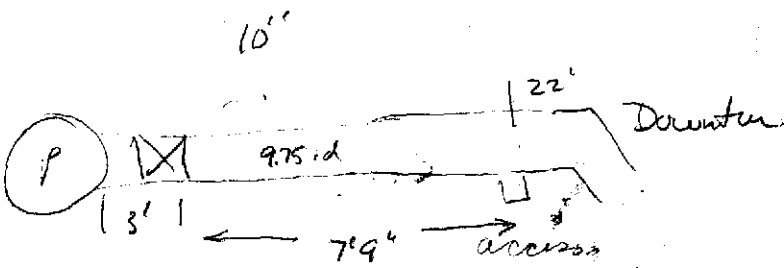

MICROFILMED

MAH

RGE.

TWP.				

RECOMMENDED AMENTMENTS:

- ☐ Change P/D
 ☐ Change P/U
- ☐ ADD P/D
 ☐ ADD P/U
- ☐ NONE
 ☐ Other _____

B-129
D.M. Cogan
53-D

R 29 E

33-7045

T
6
N

21

22

B-129

Richard Statton
129-D

E D E
6.5 5.6 12.5

A
153.1

POINT OF
DIVERSION

2
36.0

K L I
12.1 14.8 8.

B-122
R.J. Cawston
122-D

B-10
L.D. Haight
20-B

B-23
R. Chambers

(39)

(39)

Point where Mainline
clumps into ditch

ROAD
DITCH

B₁

U. Bush

(53)

(38)

Bot. AGRACE

A
29.7

A
73.1

ROAD 26 27 28 ROAD

Billman

MICROFILMED

U-15

B
15.3

A
104.4

C
31.3

B-
GARY BAILE

B-22
11.2, Mordant

B
34.2

A
34.7

C
10.0

A
41.1

R29E

T
6
N

C
27 322 ROAD

D
40.5

F
41.8

26

35

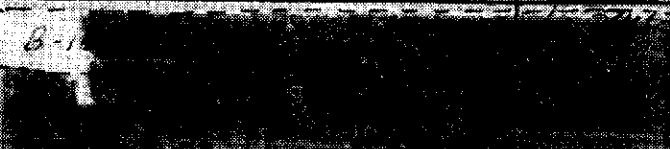
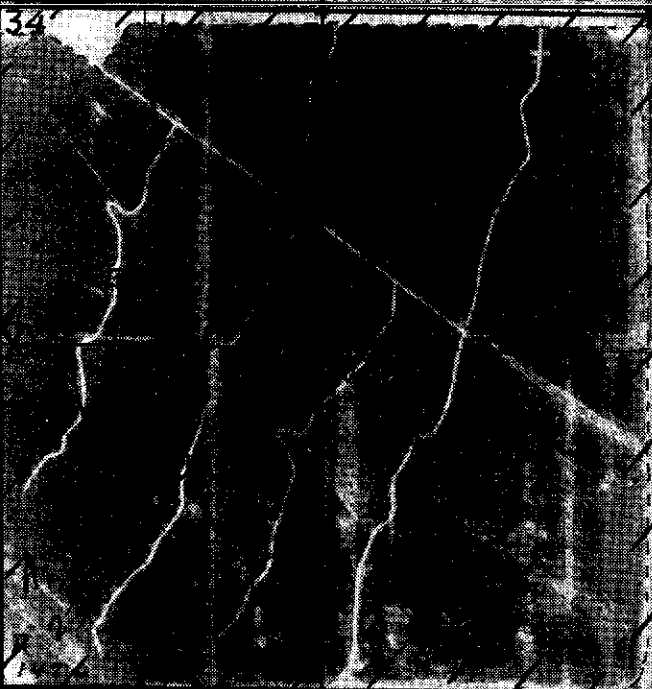

B-1



12.5

SEP 34L

25.0

MICROFILMED

U-15

4

U

NOT TO SCALE

Overlap Review for Permit 33-7045

✓ per permit: 180 shares Blain Canal water
33-7001

per micro-fische 10/29/84:

p/d - none

plu - 33-2134 Lic., Little Lost River ✓

33-7001 Lic., gw ✓

33-2134 - decreed Lic., plu overlap -
different source, recommend
R16 (3.0) ✓

33-7001 - Lic., g.w., different p/d -
overlapping plu - recommend
R16 (3.0) - see copy attached

kw

MICROFILMED

WATER LICENSE

Water License No. 33-7001 Priority April 15, 1968 Amount 4.90 c.f.s.

THIS IS TO CERTIFY, that LYNN HAIGHT
 of Howe, Idaho, made application for a permit to appropriate the public waters of
 the State of Idaho, dated April 15, 1968; that Permit 33-7001 was issued pursuant
 to said application; that the proposed works were completed on or about October 16, 1969,
 with a storage/or carrying capacity of 4.90 c.f.s., said works consisting of well, pump,
motor, earth ditches and measuring device; and that on October 16, 1969,
 proof was made to the satisfaction of the State Reclamation Engineer, of the beneficial use of 1026
 acre feet per season, with a maximum rate of diversion of 4.90 cubic feet per second of the waters
 of ground-water, tributary of _____,
 for the purpose of Irrigation from April 1 to November 1;
 and for _____ from _____ to _____; and for
 _____ from _____ to _____; and that the use
 of said waters has been made in accordance with the laws of Idaho, and is hereby confirmed by the State Recla-
 mation Engineer and entered in the records of the Idaho Department of Reclamation: the point of diversion is
 located in SW $\frac{1}{4}$ NE $\frac{1}{4}$, Sec. 21, T. 6 N, R. 29 E, B.M., and
 other additional points _____, in the County of
Butte; and that the amount of water to which such right is
 entitled and which is hereby confirmed, for the purposes aforesaid, is limited to an amount actually beneficially
 used for said purposes and shall not exceed 1026 acre feet per year.

Description and location of place of use:

TWP.	RANGE	SEC.	NE $\frac{1}{4}$				NW $\frac{1}{4}$				SW $\frac{1}{4}$				SE $\frac{1}{4}$				TOTALS
			NE $\frac{1}{4}$	NW $\frac{1}{4}$	SW $\frac{1}{4}$	SE $\frac{1}{4}$	NE $\frac{1}{4}$	NW $\frac{1}{4}$	SW $\frac{1}{4}$	SE $\frac{1}{4}$	NE $\frac{1}{4}$	NW $\frac{1}{4}$	SW $\frac{1}{4}$	SE $\frac{1}{4}$	NE $\frac{1}{4}$	NW $\frac{1}{4}$	SW $\frac{1}{4}$	SE $\frac{1}{4}$	
6 N	29 E	21													39			32	77
		22									40	39	38		39			38	112
		34					39	38	39	40									153
							39	38	36	40									

*This Lic. = 0.014 cfs/acre*Total number of acres irrigated 342

The right to the use of the water hereby confirmed is restricted to the lands or place of use herein described,
 as provided by the laws of Idaho.

Witness the seal and signature of the State Reclamation Engineer, affixed at Boise, Idaho, this

27th day of October, 19 69.

R. Keith Hays
 State Reclamation Engineer

*red ~ plu overlap w/ Right**33-7045*

MICROFILMED

*33-7004**Plot*

FROM KEITH C. WILSON

TO KAY WALKER

SUBJECT RE-EXAM 33-7045

INTER-DEPARTMENT MEMO — 1

DATE 18 OCT 1984

RE-EXAM OF THE PLACE OF USE RESULTED IN A CHANGE IN THE NUMBER OF ACRES. CHANGES WERE MADE ON THE ORIGINAL FIELD REPORT AND INCLUDED:

- (1) INCREASED ACREAGE
- (2) CHANGE IN RECOMMENDED AMOUNTS FOR VOLUME
- (3) MAP WAS CHANGED TO REFLECT CHANGE (ie added) IN ACRES IRRIGATED

SIGNATURE

OCT 10 1984

DATE

10-3-84

FILE

33-7045

Department of Water Resources
NAME OF PARTY
Eastern District Office

EMPLOYEE

Lynn D. Haight
Ray Walker

RE:

Licensing letter of 9-28-84

Mr. Haight does not agree with the number of acres we have recommended for licensing. He states that there are 160 acres in the NW 1/4 of Sec. 34 that should also be included - says these lands have been irrigated for the past 15 years... He also stated that the lands in Sec. 22 should be listed as full 40 acre-tracts - says all are sprinkler irrigated & should be full 40's.

I recommend we ask the region to re-examine the space of use of water & under this right.

Ray

OK - TO RETURN - BEFORE FULL 40'S ARE ALLOWED

ON SAID TRACTS, PERMIT HOLDER MUST DEMONSTRATE THAT FULL 40'S ARE IRRIGATED. Jim

MICROFILMED



State of Idaho

DEPARTMENT OF WATER RESOURCES

STATE OFFICE, 450 W. State Street, Boise, Idaho

JOHN V. EVANS

Governor

A. KENNETH DUNN

Director

September 28, 1984

Mailing address:
Statehouse
Boise, Idaho 83720
(208) 334-4440

RE: Permit No. 33-7045

Lynn D. Haight
Howe,
Idaho 83244

Dear Mr. Haight:

A representative of this Department has made an examination of the works covered by your Permit No. 33-7045, and has found the following:

Amount of water that can be recognized as beneficially used under
Idaho law: 2.3 cfs Source: groundwater

The maximum quantity diverted shall not exceed 552.0 acre feet
per year.

Point(s) of diversion: NE $\frac{1}{4}$ SE $\frac{1}{4}$, Sec. 21, Twp 6N, Rge 29E

Beneficial Use: Irrigation of 71 acres within E $\frac{1}{2}$ SE $\frac{1}{4}$, Sec. 21 and 113 acres
within N $\frac{1}{2}$ SW $\frac{1}{4}$, SW $\frac{1}{4}$ SW $\frac{1}{4}$, Sec. 22, Twp 6N, Rge 29E

Priority date established: April 30, 1976 (Late Proof)

Conditions (if any): This right when combined with all other rights shall provide
no more than .02 cfs per acre nor more than 3.0 afa per acre for the lands above.

If you do not concur with these findings, please contact us within 10 days, otherwise a water license will be issued as set forth above.

Sincerely,

JIM JOHNSON
Water Distribution Supervisor

JJ:sc

MICROFILMED



STATE OF IDAHO
DEPARTMENT OF WATER RESOURCES
EASTERN REGION

John V. Evans
Governor

C. Stephen Allred
Director

1515 Lincoln Road
Idaho Falls, Idaho 83401
(208) 523-7186

May 27, 1981

RE: Permit No. 33-7045

Lynn D. Haight
Howe
Idaho 83244

Dear Mr. Haight:

Permit reinstated and priority advanced to April 30, 1976.

We acknowledge receipt of the proof of beneficial use card submitted for the above referenced permit.

Before a license can be issued, a field examination must be made by a representative of this department. We cannot tell just when this examination will be made, but our examiner will try to contact you at the time he makes the examination so that you may show him the system.

If you have any questions regarding the field examination, please contact our eastern regional office.

Very truly yours,

HAROLD W. JONES
Sr. Resource Agent

cc: IDWR - State Office

MICROFILMED

Lynn D. Haight
Name
Idaho 83244

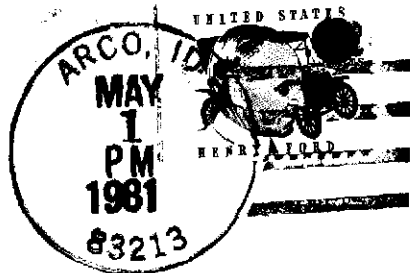

MICROFILMED



IDAHO DEPARTMENT OF WATER RESOURCES
STATEHOUSE
BOISE, IDAHO 83720

DEPARTMENT OF WATER RESOURCES

Idaho Department of Water Resources will consider this card as a statement that the permit
 holder(s) has completed development to the extent shown below of Permit No. 33-7045.

Name(s) of Permit Holder: LYNN D. HAIGHT

Post Office Address: Howe Idaho

Tel. No. 767-3479

Source of Water: _____

Extent of Use:

<input type="checkbox"/> Domestic	_____	(number of households)
<input type="checkbox"/> Stockwater	_____	(number and type of stock)
<input checked="" type="checkbox"/> Irrigation	<u>200</u>	(acres)
<input type="checkbox"/> Other	_____	

Measuring Device: Required? ☐ Yes ☐ No Installed? ☐ Yes ☐ No

Access Port: Required? ☒ Yes ☐ No Installed? ☒ Yes ☐ No

The above information is a true statement of the extent to which the above numbered permit has been developed.

April 30-1981
 Date

Lynn D Haight
 Signature of Permit Holder

STATE OF IDAHO
DEPARTMENT OF WATER RESOURCES

STATEHOUSE
BOISE, IDAHO 83720
(208) 334-4440
CERTIFIED MAIL

HAIGHT, LYNN D.
HOWE, ID 83244

138353

FEBRUARY 28, 1981

DEAR PERMIT HOLDER:

ONE OF THE CONDITIONS OF APPROVAL OF YOUR WATER PERMIT NO. 33-7045 WAS THAT EVIDENCE OF THE EXTENT OF DEVELOPMENT MUST BE SUBMITTED TO THIS OFFICE ON OR BEFORE MAY 01, 1981. (SEE LAST PAGE OF YOUR APPROVED PERMIT). ENCLOSED IS A POST CARD WHICH MAY BE USED TO SUBMIT THE REQUIRED PROOF OF BENEFICIAL USE.

IF YOU HAVE NOT FULLY COMPLETED YOUR PROJECT, AND YOU HAVE NOT PREVIOUSLY RECEIVED AN EXTENSION OF TIME, YOU MAY REQUEST AN EXTENSION OF TIME PROVIDED THE DELAY IS FOR REASONABLE CAUSE AS INDICATED IN SECTION 42-204, IDAHO CODE, AMENDED. IF YOU HAVE BEEN PREVENTED FROM PROCEEDING BY A GOVERNMENTAL AGENCY OR BY LITIGATION, MORE THAN ONE EXTENSION OF TIME CAN BE GRANTED. A REQUEST FOR EXTENSION OF TIME FORM IS ENCLOSED FOR YOUR CONVENIENCE. PLEASE NOTE THAT A FEE OF \$15.00 MUST BE SUBMITTED WITH THIS FORM.

EITHER THE BENEFICIAL USE POST CARD OR A REQUEST FOR AN EXTENSION OF TIME MUST BE RECEIVED BY THIS DEPARTMENT ON OR BEFORE THE ABOVE MENTIONED DATE, OTHERWISE, THE PERMIT WILL LAPSE AND BE OF NO FURTHER FORCE OR EFFECT WITHIN 60 DAYS.

SINCERELY,

RITA FLECK
SR. SECRETARY

ENCLOSURE

MICROFILMED

ACT
ION

OWNER LAST NAME - HAIGHT

SOURCE - GROUNDWATER

STAGE - PERMIT

DIVERSION POINT - NESE 21 06N 29E

FROM - 04-01 TO - 11-01 USE - IRRIGATION

USE - IRRIGATION

USE - IRRIGATION

USE - IRRIGATION

USE - IRRIGATION

USE - IRRIGATION

USE - IRRIGATION

USE - IRRIGATION

USE - IRRIGATION

USE - IRRIGATION

USE - IRRIGATION

USE - IRRIGATION

USE - IRRIGATION

USE - IRRIGATION

USE - IRRIGATION

USE - IRRIGATION

USE - IRRIGATION

USE - IRRIGATION

USE - IRRIGATION

USE - IRRIGATION

USE - IRRIGATION

USE - IRRIGATION

USE - IRRIGATION

USE - IRRIGATION

USE - IRRIGATION

USE - IRRIGATION

USE - IRRIGATION

USE - IRRIGATION

USE - IRRIGATION

USE - IRRIGATION

USE - IRRIGATION

USE - IRRIGATION

USE - IRRIGATION

USE - IRRIGATION

USE - IRRIGATION

USE - IRRIGATION

USE - IRRIGATION

USE - IRRIGATION

USE - IRRIGATION

USE - IRRIGATION

USE - IRRIGATION

USE - IRRIGATION

USE - IRRIGATION

USE - IRRIGATION

USE - IRRIGATION

USE - IRRIGATION

USE - IRRIGATION

USE - IRRIGATION

USE - IRRIGATION

USE - IRRIGATION

USE - IRRIGATION

USE - IRRIGATION

FIRST NAME - LYNN D.

CITY - HOWE

STATE - ID ZIP CODE - 83244

PRIORITY - 04-27-1976 COUNTY - BUTTE

TOTAL DIV. RATE - 2.3000CFS

USE DIV. RATE - 2.3000CFS

PLACE OF USE - TWN 06N RNG 29E SEC 21 TRACT NESE

PLACE OF USE - TWN 06N RNG 29E SEC 22 TRACT NESW

PLACE OF USE - TWN 06N RNG 29E SEC 34 TRACT NENW

PLACE OF USE - TWN 06N RNG 29E SEC 34 TRACT SENW

PLACE OF USE - TWN 06N RNG 29E SEC 34 TRACT SWNW

PLACE OF USE - TWN 06N RNG 29E SEC 34 TRACT SWNW

PLACE OF USE - TWN 06N RNG 29E SEC 34 TRACT SWNW

PLACE OF USE - TWN 06N RNG 29E SEC 34 TRACT SWNW

PLACE OF USE - TWN 06N RNG 29E SEC 34 TRACT SWNW

PLACE OF USE - TWN 06N RNG 29E SEC 34 TRACT SWNW

PLACE OF USE - TWN 06N RNG 29E SEC 34 TRACT SWNW

PLACE OF USE - TWN 06N RNG 29E SEC 34 TRACT SWNW

PLACE OF USE - TWN 06N RNG 29E SEC 34 TRACT SWNW

PLACE OF USE - TWN 06N RNG 29E SEC 34 TRACT SWNW

PLACE OF USE - TWN 06N RNG 29E SEC 34 TRACT SWNW

PLACE OF USE - TWN 06N RNG 29E SEC 34 TRACT SWNW

PLACE OF USE - TWN 06N RNG 29E SEC 34 TRACT SWNW

PLACE OF USE - TWN 06N RNG 29E SEC 34 TRACT SWNW

PLACE OF USE - TWN 06N RNG 29E SEC 34 TRACT SWNW

PLACE OF USE - TWN 06N RNG 29E SEC 34 TRACT SWNW

PLACE OF USE - TWN 06N RNG 29E SEC 34 TRACT SWNW

PLACE OF USE - TWN 06N RNG 29E SEC 34 TRACT SWNW

PLACE OF USE - TWN 06N RNG 29E SEC 34 TRACT SWNW

PLACE OF USE - TWN 06N RNG 29E SEC 34 TRACT SWNW

PLACE OF USE - TWN 06N RNG 29E SEC 34 TRACT SWNW

PLACE OF USE - TWN 06N RNG 29E SEC 34 TRACT SWNW

PLACE OF USE - TWN 06N RNG 29E SEC 34 TRACT SWNW

PLACE OF USE - TWN 06N RNG 29E SEC 34 TRACT SWNW

PLACE OF USE - TWN 06N RNG 29E SEC 34 TRACT SWNW

PLACE OF USE - TWN 06N RNG 29E SEC 34 TRACT SWNW

PLACE OF USE - TWN 06N RNG 29E SEC 34 TRACT SWNW

PLACE OF USE - TWN 06N RNG 29E SEC 34 TRACT SWNW

PLACE OF USE - TWN 06N RNG 29E SEC 34 TRACT SWNW

PLACE OF USE - TWN 06N RNG 29E SEC 34 TRACT SWNW

PLACE OF USE - TWN 06N RNG 29E SEC 34 TRACT SWNW

PLACE OF USE - TWN 06N RNG 29E SEC 34 TRACT SWNW

PLACE OF USE - TWN 06N RNG 29E SEC 34 TRACT SWNW

PLACE OF USE - TWN 06N RNG 29E SEC 34 TRACT SWNW

PLACE OF USE - TWN 06N RNG 29E SEC 34 TRACT SWNW

PLACE OF USE - TWN 06N RNG 29E SEC 34 TRACT SWNW

PLACE OF USE - TWN 06N RNG 29E SEC 34 TRACT SWNW

PLACE OF USE - TWN 06N RNG 29E SEC 34 TRACT SWNW

PLACE OF USE - TWN 06N RNG 29E SEC 34 TRACT SWNW

PLACE OF USE - TWN 06N RNG 29E SEC 34 TRACT SWNW

PLACE OF USE - TWN 06N RNG 29E SEC 34 TRACT SWNW

PLACE OF USE - TWN 06N RNG 29E SEC 34 TRACT SWNW

PLACE OF USE - TWN 06N RNG 29E SEC 34 TRACT SWNW

PLACE OF USE - TWN 06N RNG 29E SEC 34 TRACT SWNW

PLACE OF USE - TWN 06N RNG 29E SEC 34 TRACT SWNW

PLACE OF USE - TWN 06N RNG 29E SEC 34 TRACT SWNW

PLACE OF USE - TWN 06N RNG 29E SEC 34 TRACT SWNW

OTHER RIGHTS FOR SAME USE - LIC. 33-7001 & BLAINE CANAL.

PROOF DUE - 05-01-1981 PERMIT/DENIED - 05-28-1976

COND. OF APPRVL - 01 03A

DIVERSION MEANS - PUMP BOX & DITCH.

3/79

IDENT. NO. 33-7045

I D A H O D E P A R T M E N T O F W A T E R R E S O U R C E S

WATER RIGHT
DATA ENTRY LOG

[illegible]



State of Idaho

DEPARTMENT OF WATER RESOURCES

STATE OFFICE, 450 W. State Street, Boise, Idaho

JOHN V. EVANS

Governor

C. STEPHEN ALLRED

Director

Mailing address:

Statehouse

Boise, Idaho 83720

(208) 334-4440

July 28, 1980

Dear Wateruser:

The enclosed Order changes the measuring device condition of approval on your water right permit.

The changed condition is less restrictive and provides you the option to install an access port or have your system measured and certified by a professional engineer. Instructions for access port installation are also enclosed.

If you have questions regarding this matter, please contact the Regional Office nearest to you.

Sincerely,

David R. Tuthill Jr.

DAVID R. TUTHILL JR., P.E.
Supervisor, Water Allocations Section

DRT:jg

Enclosures

Northern Region Office
Rt. #5 Box 203, Government Way
Coeur d'Alene, Idaho 83814

Southern Region Office
1041 Blue Lake Boulevard North
Twin Falls, Idaho 83301

Eastern Region Office
1515 Lincoln Road
Idaho Falls, Idaho 83401

Western Region Office
92 South Cole Road
Boise, Idaho 83705

May 28, 1976

Re: Permit No. 33-7045

Lynn D. Haight
Home, ID 83244

Dear Mr. Haight:

Enclosed is a copy of your approved Application for Permit No. 33-7045 . We direct your attention to the conditions of approval as listed on the fourth page.

Be sure to note that a special condition requiring you to install and maintain a measuring device at your point of diversion has been placed upon your permit. We are enclosing a letter describing different types of measuring devices accepted by this office.

Sincerely,

BOBBY D. FLEENOR
Chief, Water Rights

BDF:jfr

Enclosures

RECEIVED
MAY 31 1976
FBI - ID

April 29, 1976

RE: Application for Permit No. 33-7045 HAIGHT

Arco Advertiser
Box "C"
Arco, Idaho 83213

Gentlemen:

Enclosed you will find a legal notice which we wish to have published once a week for two consecutive weekly issues of your newspaper. We have inserted the publication dates allowing time for you to submit us a galley proof for review before publication.

After sending us a galley proof, proceed with the publication on the dates we have inserted, assuming the notice is correct. If we have any corrections, we will notify you before the first publication. If you cannot publish the notice on the proposed dates, please contact us immediately.

An affidavit of publication must be submitted to the Department along with the publication bill.

Very truly yours,

RONALD D. CARLSON
Supervisor,
Eastern Region

Bill submitted 5-24-76 by CW

RDC: CW

Enc: Legal Notice (1)

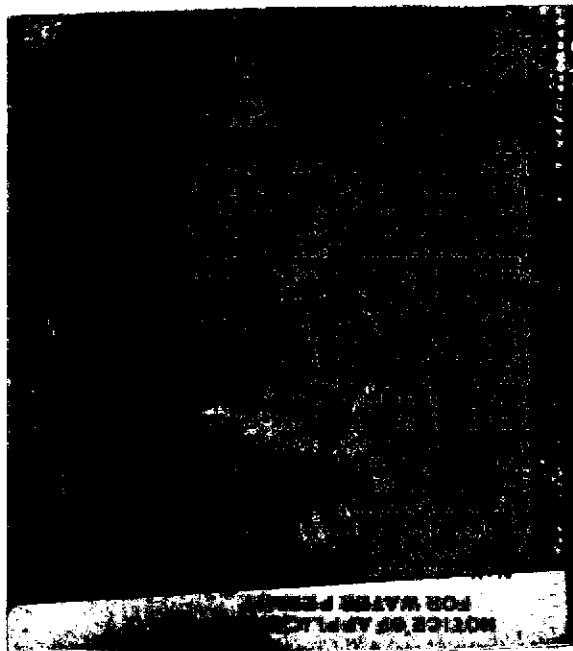

OFFICE OF THE
ATTORNEY GENERAL
STATE OF CALIFORNIA

1994-1995

NOTICE OF APPLICATION FOR WATER PERMIT

Notice is hereby given that Lynn D. Haight,
Howe, Idaho

has on 4-27-76 submitted Application No. 33-7045
for a permit to appropriate 2.30 cubic feet per second ~~acre feet per annum~~
of water from a ground-water source
by means of well and pump
within the NE $\frac{1}{4}$ Sec. 21, T. 6N, R. 29E, B.M., Butte County;

to be used from Apr. 1 to Nov. 1
for the irrigation of 360 acres

within the E $\frac{1}{2}$ Sec. 21, N $\frac{1}{2}$ SW $\frac{1}{4}$, SW $\frac{1}{4}$ SW $\frac{1}{4}$, Sec. 22, NW $\frac{1}{4}$, Sec. 34, T. 6N, R.
29E, B.M.

If issued, this permit will be subject to all prior water rights. Protests
against the granting of the permit must be filed with the Idaho Department of
Water Resources, 1515 Lincoln Road, Idaho Falls, Idaho, 83401 on or before _____
May 24, 1976.

R. KEITH HIGGINSON

Director

Published in the Arco Advertiser, Arco, Idaho

on May 6 and May 13, 1976

*me. J.
me. 15.
me. Q.*

DEPARTMENT OF WATER RESOURCES
- STAFF ANALYSIS -

Item Initial Date

Application No. Haight

☒ Source
☒ Point of Diversion
☒ County
☒ Quantity of Water and Period of Use
☒ Description of Diverting Works
☒ Time required for B/U of water
☒ Place of Use or Acres Irrigated
☒ Map
☒ Signature
☒ Fee

(1) ML 4/28/76

In form to receipt

(2) ML 4/28/76

Send Copies to:

N/A Idaho State Health Department
N/A Idaho Fish and Game Department
N/A Bureau of Land Management

(3) ML 4/28/76

N/A Request Special Use Permit from U.S.F.S.
N/A Request Easement from B.L.M.
N/A Request Information from Applicant

(4) ML 4/28/76

In form for advertising

(5) ML 4/28/76

Platted on Map No. T6N, R29E

(6) ML 4/28/76

Located within Water District No. N/A

(7) ML 4/28/76

Critical groundwater area: yes no X

(8) ML 4/28/76

Groundwater levels:

Declining, X Stable, Increasing

(comment) Gnd-H₂O Levels, 1974, T6N, R29E, 16 ddd 1

(9) ML 4/28/76

Other rights on the same place of use - 33-7001

(10) ML 4/28/76

Comments: Application supplemental to Right #
33-7001.

(11) OW 5-24-76

Affidavit of Publication received (date) May 24, 1976

(12) OW 5-24-76

Final date for protests May 24, 1976
Protests received: yes no X

(13) LH 5-24-76

All requested information received from agencies or applicant: yes no

(14) " "

Action recommended:

☒ Approve

RECEIVED
MAY 26 1976 Deny

4-27-76 Proposed Priority

Department of Water Resources

Reason for Reduction

☒ Measuring device required

Supplementary See attached sheet for other conditions of approval

No special conditions for approval

(15) District E By Larry O. Fisher Date 5-24-76

[Signature]