

Field
hours

RECORDED

RECORDED

8. Description of proposed uses (if irrigation only, go to item 9):

- a. Hydropower; show total feet of head and proposed capacity in KW. _____
- b. Stockwatering; list number and kind of livestock. 5 horses, 15 cattle
- c. Municipal; show name of municipality. Reed McBride
- d. Domestic; show number of households. One
- e. Other; describe fully. _____

9. Description of place of use:

- a. If water is for irrigation, indicate acreage in each subdivision in the tabulation below.
- b. If water is used for other purposes, place a symbol of the use (example: D for Domestic) in the corresponding place of use below. See instructions for standard symbols.

TWP	RANGE	SEC.	NE¼				NW¼				SW¼				SE¼				TOTALS
			NE¼	NW¼	SW¼	SE¼	NE¼	NW¼	SW¼	SE¼	NE¼	NW¼	SW¼	SE¼	NE¼	NW¼	SW¼	SE¼	
<u>15S</u>	<u>36E</u>	<u>3</u>				<u>D-5</u> <u>24</u>												<u>24</u>	

Total number of acres to be irrigated 24

- 10. Describe any other water rights used for the same purposes as described above. 25 shares of Deep creek irrigation
- 11. a. Who owns the property at the point of diversion? Reed McBride
- b. Who owns the land to be irrigated or place of use? Reed McBride
- c. If the property is owned by a person other than the applicant, describe the arrangement enabling the applicant to make this filing. No

12. Remarks: Irrigation from the well is to supplement the deep creek Irrigation

RECORDED

JUL 19 1990

13. Map of proposed project: show clearly the proposed point of diversion, place of use, section number, township and range number.

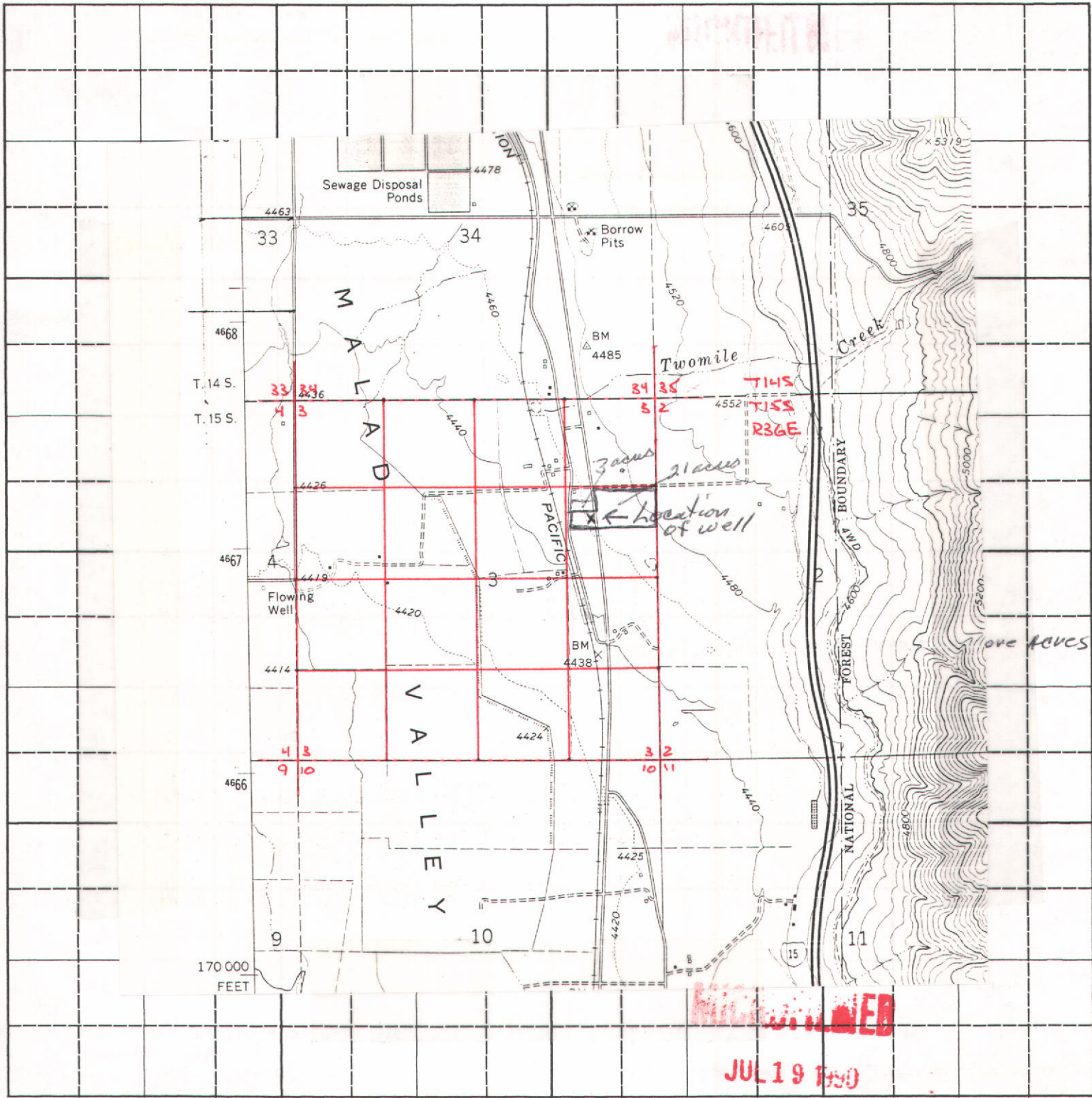

Scale: 2 inches equal 1 mile.

BE IT KNOWN that the undersigned hereby makes application for permit to appropriate the public waters of the State of Idaho as herein set forth.

Reed McBride
(Applicant)

STATE OF IDAHO
DEPARTMENT OF WATER RESOURCES
WELL DRILLER'S REPORT

USE TYPEWRITER OR
BALLPOINT PEN

State law requires that this report be filed with the Director, Department of Water Resources
within 30 days after the completion or abandonment of the well.

1. WELL OWNER
 Name Reed Mc BRIDE
 Address 86 E 155 South
 Drilling Permit No. 1507115
 Water Right Permit No. 1

7. WATER LEVEL
 Static water level 24 feet below land surface.
 Flowing? Yes No G.P.M. flow _____
 Artesian closed-in pressure _____ p.s.i.
 Controlled by: Valve Cap Plug
 Temperature _____ °F. Quality _____
 Describe artesian or temperature zones below.

2. NATURE OF WORK
 New well Deepened Replacement
 Well diameter increase Modification
 Abandoned (describe abandonment or modification procedures
 such as liners, screen, materials, plug depths, etc. in lithologic
 log, section 9.)

8. WELL TEST DATA
 Pump Bailer Air Other _____

Discharge G.P.M.	Pumping Level	Hours Pumped
<u>75-100</u>	<u>135</u>	<u>1</u>

3. PROPOSED USE
 Domestic Irrigation Monitor
 Industrial Stock Waste Disposal or Injection
 Other _____ (specify type)

9. LITHOLOGIC LOG

Bore Diam.	Depth		Material	Water	
	From	To		Yes	No
8	0	20	Brown clay		✓
6	20	48	SAND + WATER		✓
6	48	60	GRAY WITH GRAVEL		✓
6	60	90	" " "		✓
6	90	120	GREEN CLAY WITH GRAVEL		✓
6	120	125	" " "		✓
6	125	134	SAND GRAVEL		✓

4. METHOD DRILLED
 Rotary Air Auger Reverse rotary
 Cable Mud Other _____
 (backhoe, hydraulic, etc.)

5. WELL CONSTRUCTION
 Casing schedule: Steel Concrete Other _____
 Thickness _____ Diameter _____ From _____ To _____
250 inches 6 inches + 1 feet 134 feet
 _____ inches _____ inches _____ feet _____ feet
 _____ inches _____ inches _____ feet _____ feet
 Was casing drive shoe used? Yes No
 Was a packer or seal used? Yes No
 Perforated? Yes No
 How perforated? Factory Knife Torch Gun
 Size of perforation? _____ inches by _____ inches
 Number _____ From _____ To _____
 _____ perforations _____ feet _____ feet
 _____ perforations _____ feet _____ feet
 _____ perforations _____ feet _____ feet
 Well screen installed? Yes No
 Manufacturer _____ Type _____
 Top Packer or Headpipe _____
 Bottom of Tailpipe _____
 Diameter _____ Slot size _____ Set from _____ feet to _____ feet
 Diameter _____ Slot size _____ Set from _____ feet to _____ feet
 Gravel packed? Yes No Size of gravel _____
 Placed from _____ feet to _____ feet
 Surface seal depth 20 Material used in seal: Cement grout
 Bentonite Puddling clay _____
 Sealing procedure used: Slurry pit
 Temp. surface casing Overbore to seal depth
 Method of joining casing: Threaded Welded
 Solvent Weld Cemented between strata
 Describe access port _____

10.
 Work started 3-7 finished 3-12-92

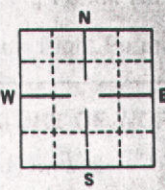
6. LOCATION OF WELL
 Sketch map location must agree with written location.

 Subdivision Name _____
 Lot No. _____ Block No. _____
 County ONEIDA
SE 1/4 NE 1/4 Sec. 3, T. 15 N E
S R. 36 W

11. DRILLER'S CERTIFICATION
 I/We certify that all minimum well construction standards were
 complied with at the time the rig was removed.
 Firm Name Lundstrom Well Drilling Firm No. 118
 Address PO Box 146 Pocatello Date 3-15-92
 Signed by Drilling Supervisor Arnold Lundstrom
 _____ and _____
 (Operator) _____
 (If different than the Drilling Supervisor)
 NOV 28 1992

BEFORE THE DEPARTMENT OF WATER RESOURCES
OF THE
STATE OF IDAHO

IN THE MATTER OF PERMIT NO. 15-07115)
)
IN THE NAME OF REED MC BRIDE) **ORDER OF**
) **REINSTATEMENT**
)

WHEREAS, the Department issued the above-captioned permit with the condition that proof of construction of works and application of water to beneficial use (proof of beneficial use) be submitted on or before August 1, 1993; and,

WHEREAS, the Department notified the permit holder on May 31, 1993, by certified mail that proof was due and instructed the permit holder of the steps to be taken to submit the proof of beneficial use; and,

WHEREAS, the Department notified the permit holder on August 5, 1993, that the permit had lapsed for failure to submit an acceptable proof of beneficial use or extension of time; and,

WHEREAS, Section 42-218a, Idaho Code, provides that a permit may be reinstated upon a showing of reasonable cause within sixty days of the date of the notice of lapsing; and,

WHEREAS, the permit holder has provided a reasonable showing why the permit should be reinstated by submitting an acceptable proof of beneficial use on August 9, 1993;

IT IS, THEREFORE, HEREBY ORDERED that Permit No. 15-07115 be REINSTATED with an advance in priority to December 21, 1989.

Dated this 1st day of November, 1994.

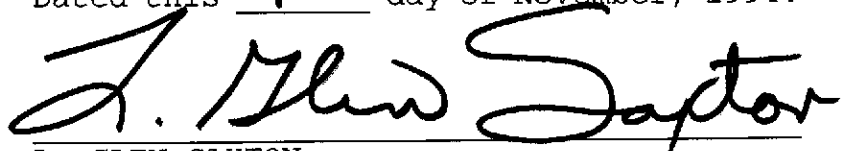

L. GLEN SAXTON
Chief, Water Allocation Bureau



NOV 28 1994

RECEIVED

AUG 09 1993

Department of Water Resources

OFFICE USE ONLY
Amt. of Fee \$ 100.00
Date 8-9-93
Receipt No. 0238321
Receipt by CA

STATE OF IDAHO
DEPARTMENT OF WATER RESOURCES

PROOF OF BENEFICIAL USE

The Idaho Department of Water Resources considers this form a statement that the permit holder(s) has/have completed all development that will occur under this permit and that water has been applied according to the provisions of the permit for the beneficial use(s) described below. This form must be accompanied by a license examination fee, when necessary, or a completed field examination report prepared by a certified water right examiner who has been appointed by the department.

1. Permit No. 15-07115 Telephone No. 208 766 2761

2. Name(s) of Permit Holder(s): Reed W McBride

3. Mailing Address: 86 E 155 So Malad Ida. 83252

4. Source of Water: Ground water

If GROUNDWATER, Well Driller's Name: Lunstrom Date Drilled: 5-92

OPTIONAL:

Pump horsepower: 7.5 hp Pressure (psi): _____ Dynamic pumping level (ft.): _____

5. Extent of Use (as authorized by the permit):

Domestic 1 (No. of households) Stockwater 30 head (No. and type of stock)

Irrigation 24 (No. of acres) Other _____

6. Total rate and/or volume for which proof is submitted 0.46 cfs OR _____ acre/feet

7. Refer to the approval conditions on your permit and respond accordingly:

Measuring device: Required? ___ Yes No Installed? ___ Yes ___ No

OR
Flow Measurement Port: Required? ___ Yes No Installed? ___ Yes ___ No

8. Fee Enclosed: \$ 100.00 (See License Fee Schedule on back of Instruction Sheet)

9. Person to contact to accompany the Department representative during field examination of the water system.

Permit holder
Name Telephone No.

Address _____

10. The above information is my true statement of the extent to which the above numbered permit has been developed and I relinquish any undeveloped portion of the permit to the state of Idaho.

8-6-93 Reed W McBride
Date Signature (and title, if on behalf of a company or organization)

NOV 28 1994

Permit To Appropriate Water

NO. 15-07115

This permit is issued pursuant to the provisions of Section 42-204, Idaho Code.
Witness the seal and signature of the Director, affixed at Boise, this

9th day of July, 1990.

R. Keith Higginson

R. Keith Higginson, Director

for

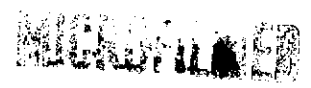

JUL 19 1990

STATE OF IDAHO
DEPARTMENT OF WATER RESOURCES
APPLICATION FOR PERMIT

To appropriate the public waters of the State of Idaho

1. Name of applicant Reed McBride Phone 208 7662761

Post office address 86 E 155 So Malad, Idaho 83252

2. Source of water supply well which is a tributary of _____

3. Location of point of diversion is ~~SW 1/4~~ of SE 1/4 of NE 1/4, Govt. Lot _____

Sec. 3 Township 15 S Range 36 E.B.M. Oniede County; additional

points of diversion if any: _____

4. Water will be used for the following purposes:

Amount .03 for livestock purposes from Jan 1 to Dec 31 (both dates inclusive)
(cfs or acre-feet per annum)

Amount .40 for Irrigation purposes from April 1 to Nov 1 (both dates inclusive)
(cfs or acre-feet per annum)

Amount .04 for Domestic purposes from Jan 1 to Dec 31 (both dates inclusive)
(cfs or acre-feet per annum)

Amount _____ for _____ purposes from _____ to _____ (both dates inclusive)
(cfs or acre-feet per annum)

5. Total quantity to be appropriated is (a) .46 cubic feet per second and/or (b) _____ acre feet per annum

6. Proposed diverting works:

a. Description of ditches, flumes, pumps, headgates, etc. 7 1/2 horse power pump

b. Height of storage dam N/A feet; active reservoir capacity N/A acre-feet; total reservoir capacity N/A acre-feet; period of year when water will be diverted to storage: _____ to _____ inclusive.

c. Proposed well diameter is 6 inches; proposed depth of well is 134 feet.

d. Is ground water with a temperature of greater than 90°F being sought? No

7. Time required for the completion of the works and application of the water to the proposed use is 5 yrs years (minimum 1 year).
AS PER PHON/CON 2-6-90 PRW
AS PER ATTACHED COPY DRAW

MICROFILMED

JUL 19 1990

8. Description of proposed uses (if irrigation only, go to item 9):

2 field
houses

- a. Hydropower; show total feet of head and proposed capacity in KW. _____
- b. Stockwatering; list number and kind of livestock. 5 horses, 15 cattle
- c. Municipal; show name of municipality. Reed McBride
- d. Domestic; show number of households. One
- e. Other; describe fully. _____

9. Description of place of use:

- a. If water is for irrigation, indicate acreage in each subdivision in the tabulation below.
- b. If water is used for other purposes, place a symbol of the use (example: D for Domestic) in the corresponding place of use below. See instructions for standard symbols.

TWP	RANGE	SEC.	NE 1/4				NW 1/4				SW 1/4				SE 1/4				TOTALS
			NE 1/4	NW 1/4	SW 1/4	SE 1/4	NE 1/4	NW 1/4	SW 1/4	SE 1/4	NE 1/4	NW 1/4	SW 1/4	SE 1/4	NE 1/4	NW 1/4	SW 1/4	SE 1/4	
	30E 3					D-5 24													24

Total number of acres to be irrigated 24

- 10. Describe any other water rights used for the same purposes as described above. 2.5 shares of Deep creek irrigation
- 11. a. Who owns the property at the point of diversion? Reed McBride
- b. Who owns the land to be irrigated or place of use? Reed McBride
- c. If the property is owned by a person other than the applicant, describe the arrangement enabling the applicant to make this filing. No

12. Remarks: Irrigation from the well is to supplement the deep creek Irrigation

RECORDED
JUL 19 1990

13. Map of proposed project: show clearly the proposed point of diversion, place of use, section number, township and range number.

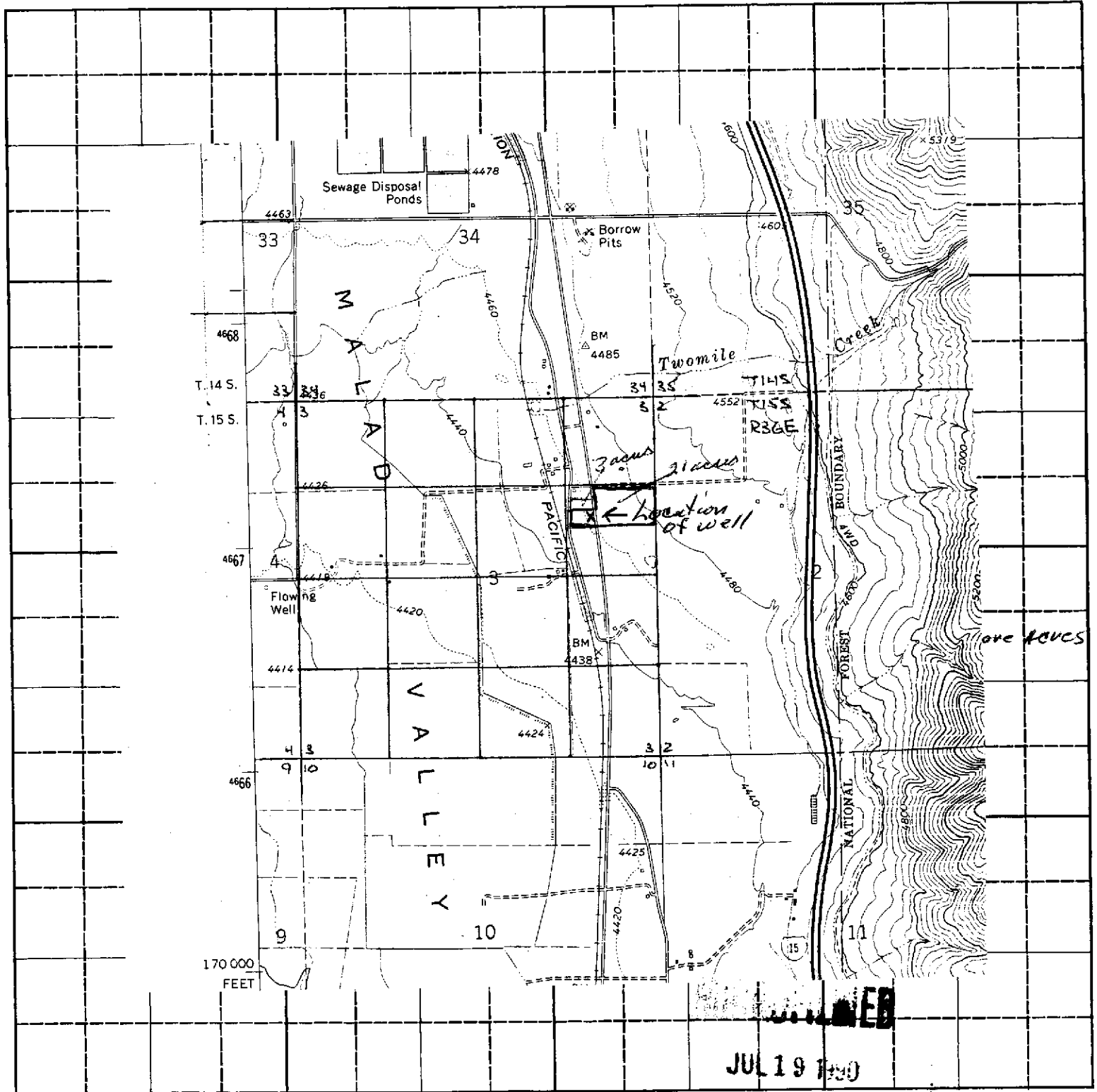

Scale: 2 inches equal 1 mile.

BE IT KNOWN that the undersigned hereby makes application for permit to appropriate the public waters of the State of Idaho as herein set forth.

Reed Mobius
(Applicant)

Received by (10) Date 12-13-89 Time 12:05p Preliminary check by _____

Fee \$ 45.00 Received by DMD # E00 E011317 # 12-14-89 Date _____

Publication prepared by RB Date 4-19 & 26-90 Published in ID Enterprise

Publication approved RB Date 6-5-90

ACTION OF THE DIRECTOR, DEPARTMENT OF WATER RESOURCES

This is to certify that I have examined Application for Permit to appropriate the public waters of the State of Idaho No. _____, and said application is hereby _____.

- 1. Approval of said application is subject to the following limitations and conditions:
 - a. SUBJECT TO ALL PRIOR WATER RIGHTS.
 - b. Proof of construction of works and application of water to beneficial use shall be submitted on or before _____, 19 ____.
 - c. The rate of diversion, if water is to be used for irrigation under this permit, when combined with all other water rights for the same land shall not exceed 0.02 cubic feet per second for each acre of land.
 - d. The water right acquired under this permit if for hydropower purposes shall be junior and subordinate to all rights to the use of water, other than hydropower, within the State of Idaho that are initiated later in time than the priority of this permit and shall not give rise to any right or claim against any future rights to the use of water, other than hydropower, within the State of Idaho initiated later in time than the priority of this permit.
 - e. Other:

MICROFILMED

JUL 19 1990

Nº 1211

AFFIDAVIT OF PUBLICATION

RECEIVED

MAY 18 1990

STATE OF IDAHO, }
County of Oneida } ss.

Department of Water Resources
Eastern District Office

Sandra Struks

being duly sworn,
deposes and says: That she is the secretary of THE IDAHO ENTERPRISE, a weekly newspaper published at Malad, in the County of Oneida and State of Idaho; that said paper has been and is in general circulation in the county aforesaid, and in the vicinity of Malad; that the advertisement, a copy of which is attached hereto, was published in said newspaper once a week for 2 consecutive weeks in the regular and entire issue of said paper during the period of time of publication, and was published in the newspaper proper and not a supplement; that said paper has been established and regularly published for more than seventy-eight consecutive weeks prior to the date of first publication of said advertisement.

Such notice was published in the issue beginning with April 19, 1990, and ending with the issue of April 26, 1990

Sandra Struks

Fee \$ 144.23

Subscribed and sworn to before me this 17th day

of May, 1990

Susan J. Wittman

Notary Public, Residing at Malad, Idaho

My Commission Expires February 9, 1994

MICROFILMED

JUL 19 1990

Water Right Notice

NOTICE OF APPLICATION FOR WATER RIGHT

The Following applications(s) have been filed to appropriate the public waters of the State of Idaho:

15-07114

COUCH, GERALD
COUCH, CONSTANCE
405 CHERRY CREEK WOODRUFF RD.
MALAD, ID 83252
Source: GROUNDWATER
Diversion Pt: SENE

Sec 14 T 15S R 36 E
SWNW Sec 15 T 15S R 36E
Use: IRRIGATION(6.800 CFS)
Total Diversion: (6.800 CFS)

Date Filed: 12/21/1989

In: T 15S R36E S14
NENE NWNE SWNE SENE
NESE NWSE SESE
S15 SWNW NWSW SWSW
330.0 ACRES TOTAL
15-07115

MC BRIDE, REED
86 E. 155 S.

MALAD, ID 83252

Source: GROUNDWATER

Diversion Pt: SENE
Sec 3 T 15S R 36E
Use: IRRIGATION(.400 CFS)
STOCKWATER(.020 CFS)
DOMESTIC(.040 CFS)
Total Diversion: (.480 CFS)

Date Filed: 12/13/1989

In: T 15S R36E S03SENE
24.0 ACRES TOTAL
15-07117

ALDER, JEFF

ALDER, JENNIE

440 S. Main

MALAD, ID 83252

Source: GROUNDWATER

Diversion Pt:

NENE Sec 4 T 15S R 36E
Use: IRRIGATION(3.000 CFS)
Total Diversion: (3.000 CFS)

Date Filed: 1/19/1990

In: T 15S R36E S04
NENE NWNE SWNE SENE
NESW NWSW
150.0 ACRES TOTAL
15-07118

ALDER, JEFF

ALDER, JENNIE

440 S. Main

MALAD, ID 83252

Source: TWO MILE CREEK

Tributary: SINKS

Diversion Pt: SWSE

Sec 35 T 14S R 36E
Use: IRRIGATION(3.220 CFS)
Total Diversion: (3.220 CFS)

Date Filed: 1/19/1990

In: T 15S R36E S03
NWNE SENE NENW NWNW
SWNW SENW
181.0 ACRES TOTAL
15-07119

ALDER, JEFF

ALDER, JENNIE

440 S. MAIN

IDAHO DEPARTMENT OF WATER RESOURCES
WELL DRILLER'S REPORT

Use Typewriter
or
Ball Point Pen

1. DRILLING PERMIT NO. 15-94-E-009-000
Other IDWR No. 15-07115

2. OWNER:
Name Reed McBride
Address 86 East 155 South
City Malden State ID Zip 83252

3. LOCATION OF WELL by legal description:

Sketch map location must agree with written location.

N		Twp. <u>15</u> North <input type="checkbox"/> or South <input checked="" type="checkbox"/>	
W		Rge. <u>26</u> East <input checked="" type="checkbox"/> or West <input type="checkbox"/>	
E		Sec. <u>3</u> 1/4 <u>SE</u> 1/4 <u>NE</u> 1/4	
S		Gov't Lot _____ County <u>Oneida</u>	

Address of Well Site _____

(Give at least name of road + Distance to Road or Landmark)

Lt. _____ Bk. _____ Sub. Name _____

4. PROPOSED USE:

- Domestic Municipal Monitor Irrigation
 Thermal Injection Other _____

5. TYPE OF WORK

- New Well Modify or Repair Replacement Abandonment

6. DRILL METHOD

- Mud Rotary Air Rotary Cable Other _____

7. SEALING PROCEDURES

SEAL/FILTER PACK		AMOUNT		METHOD
Material	From	To	Sacks or Pounds	
Bentonite	0	18	4	
Putty clay				

Was drive shoe used? Y N
Was drive shoe seal tested? Y N How? _____

8. CASING/LINER:

Diameter	From	To	Gauge	Material	Casing	Liner	Welded	Threaded
10 #1	240	250	Steel	<input checked="" type="checkbox"/>	<input type="checkbox"/>	<input checked="" type="checkbox"/>	<input type="checkbox"/>	

Length of Headpipe _____ Length of Tailpipe _____

9. PERFORATIONS/SCREENS

- Perforations Method Air Perforator
 Screens Screen Type _____

From	To	Slot Size	Number	Diameter	Material	Casing	Liner
140	220	2"	5500	1/2	Steel	<input checked="" type="checkbox"/>	<input type="checkbox"/>

10. STATIC WATER LEVEL OR ARTESIAN PRESSURE:

43 ft. below ground Artesian pressure 1 lb.
Depth flow encountered 140 - 220 ft. Describe access port or control devices: _____

11. WELL TESTS:

- Pump Bailer Air Flowing Artesian

Yield gal./min.	Drawdown	Pumping Level	Time

Water Temp. cold Bottom hole temp. _____

Water Quality test or comments: _____

12. LITHOLOGIC LOG: (Describe repairs or abandonment) Water

Bore Dia.	From	To	Remarks: Lithology, Water Quality & Temperature	Y	N
10"	0	20	Clay		X
10"	20	45	clay		X
10"	45	50	Sand	X	
10"	50	111	Clay		X
10"	111	120	Gravel, Sand & Clay	X	
10"	120	140	Clay		X
10"	140	160	Gravel & Clay	X	
10"	160	166	Clay		X
10"	166	170	Gravel & clay	X	
10"	170	195	White clay		X
10"	195	203	Gravel & clay	X	
10"	203	232	little Gravel & clay	X	
10"	232	245	Blue Clay		X
10"	245	255	Gravel & Shell	X	
10"	255	260	Clay		

RECEIVED
AUG 30 1994
Department of Water Resources
Eastern District Office

RECEIVED
SEP 23 1994

Department of Water Resources

Completed Depth 240 (Measurable)
Date: Started July 5, Completed Aug 7,

13. DRILLER'S CERTIFICATION

I/We certify that all minimum well construction standards were complied with at the time the rig was removed.

Firm Name AMERICAN WELL DRILLING Firm No. 538

Firm Official LAVELL LOSEF Date Aug 28,

Supervisor or Operator _____ Date _____

(Sign once if Firm Official & Operator)

ANALYSIS SHEET
FOR
PROOF OF BENEFICIAL USE

Permit No. 15-07115 Reviewed by Klg Date 8/11/93

GENERAL CONSIDERATIONS

yes Name same as permit?
yes Address same as permit?
no Proof timely received?
If not, complete calculation below.

TYPES OF USE

domestic-1 irrigator-24
Stock-30
Correct Uses? yes

SOURCE OF WATER

Surface water source
 Ground water source
yes Drilling permit required?
no Copy in the file? Drilling Permit No. 15-94-E-0009-000
200.00 Amount paid for permit yes Correct?
yes Well log in the file?

LICENSE EXAMINATION FEE

yes Required?
100 Amount Submitted
yes Correct?

MEASURING DEVICE

NA Required?
/ Installed?
/ Waiver requested?

PRIORITY CALCULATION

Date proof received 8/9/93 221
Date proof due 8/1/93 - 213
No. of days late = 8
Priority Date 12/13/89 + 347
New Priority Date 12/21/89 355

DEFICIENCIES OR ACTION ITEMS

no well logs found in this legal @ all
Proof acceptable, Reinstate + advance
priority to ~~Dec. 21, 1989~~ Dec. 21, 1989.

needs an order

DATA ENTRY

New Address X

Proof Made 8-9-93



State of Idaho
DEPARTMENT OF WATER RESOURCES

1301 North Orchard Street, Statehouse Mail, Boise, Idaho 83720-9000
Phone: (208) 327-7900 FAX: (208) 327-7866

CECIL D. ANDRUS
GOVERNOR

R. KEITH HIGGINSON
DIRECTOR

November 1, 1994

REED MC BRIDE
86 E 155 S
MALAD ID 83252

PROOF ACKNOWLEDGEMENT LETTER

RE: PERMIT NO. 15-07115

Dear Permit Holder:

The Department acknowledges receipt of the proof of beneficial use form submitted for the above referenced water right permit.

Enclosed is an order reinstating your permit since the proof was received after the proof due date. Please note that the priority date has been advanced to December 21, 1989.

The next step in the process of developing a water right is for the department to conduct a field examination to determine and confirm the use being made of the water.

If you have questions concerning this matter, please feel free to contact the EASTERN Regional Office in Idaho Falls, at (208) 525-7161.

Sincerely,

A handwritten signature in cursive script that reads "Julie L. Yarbrough". The signature is written in dark ink and is positioned above the typed name and title.

JULIE L. YARBROUGH
Senior Secretary

Enclosure

c: IDWR - Region



NOV 28 1994

Idaho Department Of Water Resources
Detail Receipt Summary Screen

Date: 11/01/93
Time: 08:35:32

Rec/No - C028866 AR/No -
From: - MCBRIDE, REED W. FARM ACC

Receipt Type - CK Doc/No - 702
Remarks -

MOST CURRENT RECEIPT

Receipt Date: 10/27/1993

Type Of Payment	Fund	FD	PCA	Obj	Subsid	Fee
APP. FOR DRILLING PERMIT	229	21	54104	1205		200.00

Total Due - 200.00

WR/No	WR Fee	WR/No	WR Fee	WR/No	WR Fee
-------	--------	-------	--------	-------	--------

(ENTER=CONTINUE)
Alt-Z FOR HELP | VT102

(GOLD7=SELECTION SCREEN)
| FDX | 9600 N81 | LOG CLOSED | PRINT OFF | OFF-LINE

(GOLD8=CANCEL)

NOV 2 3 1993

October 12, 1993

Reed McBride
86 E 155 S
Malad, ID 83252

Re: Permit No. 15-07115

Dear Reed:

As we discussed, and as was suspected, neither you nor Arnold Lundstrom applied for a drilling permit prior to the drilling of the well associated with the above mentioned water right.

I have enclosed a drilling permit application and instruction sheet for your convenience. Please complete the form and submit it along with the \$200 application fee.

Also, as we discussed, should you have the well deepened, it will be necessary for you to apply for another drilling permit for the deepening.

If you have any questions, or if I can be of any further assistance, please feel free to contact me.

Sincerely,

Karen L. Gustafson
Senior Secretary

Enclosure

NOV 28 1994

Raren

In trying to remember what happen. This well was drilled when another well dried up that was drilled prior the law-change in 1985. And thats when I allso applied for the watering permit all with watering stock and a father home

Thanks
Reed

RECEIVED

SEP 29 1993

Department of Water Resources

NOV 8 8 1994

If you have any questions, feel free to give me a call here at the office. The phone number is 525-7161.

Sincerely,

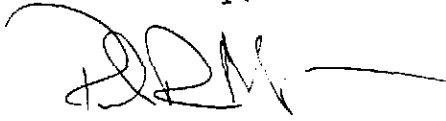

Paul R. Meyer
WR Agent, Senior

enc.

Application
15-07115

Advertiser 5th 12th April
10 day to protest.



State of Idaho
DEPARTMENT OF WATER RESOURCES

1301 North Orchard Street, Statehouse Mail, Boise, Idaho 83720-9000
Phone: (208) 327-7900 FAX: (208) 327-7866

CECIL D. ANDRUS
GOVERNOR

R. KEITH HIGGINSON
DIRECTOR

September 20, 1993

Arnold Lundstrom
Lundstrom Well Drilling
1510 E Freemont
Pocatello, ID 83201

Re: Permit No. 15-07115 - Reed McBride
Drilling Permit No. None Obtained
Drilling Date: May 1992
Proposed Location: 15S, 36E, Section 3, SE $\frac{1}{4}$ NE $\frac{1}{4}$

In the department's review of the proof of beneficial use submitted in connection with the above referenced permit, the department was not able to locate a well log which should have been submitted 30 days after completion of the construction of this well.

Furthermore, Department records also indicate that the well was drilled without obtaining a drilling permit. As you know, as the driller, it is your responsibility to have a copy of the drilling permit in hand prior to drilling the well. The permit holder has indicated to the Department that he did not obtain a drilling permit.

While it is possible that you have submitted the log, we have been unable to locate it. Please supply me with another copy. Please address any correspondence directly to me. Your response should be received within 20 days of the date of this mailing.

This information is needed before the department can proceed further with the examination of the permit holders system and the eventual issuance of a license of water right.

If you have any questions or if I can be of any further assistance, please feel free to contact me.

Sincerely,

A handwritten signature in cursive script that reads "Karen L. Gustafson".

Karen L. Gustafson
Secretary/Records Manager

C: Permit Holder

9/27/93 - Remailed to correct address

NOV 28 1994



State of Idaho
DEPARTMENT OF WATER RESOURCES

1301 North Orchard Street, Statehouse Mail, Boise, Idaho 83720-9000

Phone: (208) 327-7900 FAX: (208) 327-7866

CECIL D. ANDRUS
GOVERNOR

R. KEITH HIGGINSON
DIRECTOR

September 12, 1993

Reed McBride
86 E 155 S
Malad, ID 83252

Re: Permit No. 15-07115

Dear Mr McBride:

On August 11, 1993, the Department corresponded with you and explained the need to submit a copy of your drilling permit and well log associated with the above referenced water right permit. The Department allowed 30 days in which to submit the additional information.

As of this date, the Department has not received the requested information. The Department will allow an additional 15 days in which to submit the information. If, at the end of that time, the Department has not received the requested information, the Department will be forced to lapse your permit for failure to comply with Section 42-235, Idaho Code.

If you have any questions, or if I can be of any further assistance, please feel free to contact me.

Sincerely,

A handwritten signature in cursive script that reads "Karen L. Gustafson".

Karen L. Gustafson
Secretary/Records Manager

NOV 28 1994



State of Idaho
DEPARTMENT OF WATER RESOURCES

1301 North Orchard Street, Statehouse Mail, Boise, Idaho 83720-9000
Phone: (208) 327-7900 FAX: (208) 327-7866

CECIL D. ANDRUS
GOVERNOR

R. KEITH HIGGINSON
DIRECTOR

August 11, 1993

Reed McBride
86 E 155 S
Malad, ID 83252

Re: Permit No. 15-07115

Dear Ben:

In the department's review of the proof of beneficial use submitted in connection with the above referenced permit, the department was not able to locate a drilling permit which should have been applied for before the opening of your well began. We have also been unable to locate a well log which should have been submitted by your well driller 30 days after completion of the construction of your wells. You have indicated on the proof of beneficial use that the well was drilled in May of 1992.

If you have a drilling permit or a copy of the well log, please provide this office with a copy of each. If you do not have a copy of the well log, please contact your driller and ask that he submit a copy. In your return letter, please be sure to show the above referenced permit number on any documents. Also, please address any correspondence directly to me. Your response, with both forms attached, should be received within 30 days of the date of this mailing.

This information is needed before the department can proceed further with the examination of your system and the eventual issuance of a license of water right.

If you have any questions or if I can be of any further assistance, please feel free to contact me.

Sincerely,

Handwritten signature of Karen L. Gustafson in cursive script.
Karen L. Gustafson
Secretary/Records Manager

NOV 28 1994

August 5, 1993

REED MC BRIDE
86 E. 155 S.
MALAD ID 83252

LAPSE NOTICE

RE: PERMIT NO. 15-07115

Dear Permit Holder:

You are hereby notified that under the provisions of Section 42-218A, Idaho Code, the above referenced permit has lapsed and is of no further force nor effect. The department provided the proper forms to you in our proof due notice dated May 31, 1993. No further construction or additional development is authorized under this permit unless it is reinstated.

The permit can only be reinstated if you submit an acceptable proof of beneficial use or an acceptable request for extension of time to the department within sixty (60) days of the mailing of this lapse notice. An acceptable proof of beneficial use submittal must include the examination fee or a completed field examination report. A request for extension of time must be accompanied by a fifteen dollar (\$15) fee.

Enclosed again for your use are a proof of beneficial use form and a request for extension of time form. Please note that only one extension of time can be granted unless the project has not been completed because of lack of a necessary approval by a government agency or by litigation which may bring title to the water in question.

L. GLEN SAXTON
Chief, Water Allocation Bureau

Enclosures

CERTIFICATION OF MAILING

I hereby certify that on 8/5/93
~~a copy~~/an original of this document was
deposited in the United States mail,
postage prepaid addressed to the
individual(s) named above.

klg

NOV 28 1994

May 31, 1993

REED MC BRIDE
86 E. 155 S.
MALAD ID 83252

PROOF DUE NOTICE

RE: PERMIT NO. 15-07115

Dear Permit Holder:

One of the conditions of approval of the above referenced water permit was that proof of the extent of your beneficial use must be submitted to this office on or before August 1, 1993. (See last page of your approved permit or your last approved extension request.) Enclosed is a form which when accompanied by the license examination fee or a complete field examination report prepared by a certified water right examiner may be used to submit the required proof.

If you have not fully completed your project, and you or a previous owner of this permit have not received a prior extension of time, you may request an extension of time if the delay is for reasonable cause as provided in Section 42-204, Idaho Code. If you have been prevented from proceeding by a governmental agency or by litigation which might bring title to the water in question, more than one extension of time can be granted. An extension of time request form is enclosed for your convenience.

Either an acceptable proof of beneficial use submittal or an acceptable request for an extension of time must be received by this department on or before the above described proof due date. If neither is received, the department will send you a lapse notice. Within sixty (60) days of the mailing of the lapse notice, the permit will no longer be of any force nor effect.

SINCERELY,

Karen L. Gustafson
Secretary/Records Manager

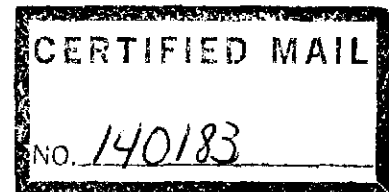

Enclosures

NOV 28 1994

S T A T E O F I D A H O

DEPARTMENT OF WATER RESOURCES

Statehouse
Boise, Idaho 83720
(208) 327-7900
July 11, 1990

REED MC BRIDE
86 E. 155 S.
MALAD, ID 83252

PERMIT APPROVAL NOTICE

RE: PERMIT NO. 15-07115

Dear Permit Holder:

Enclosed is a copy of your approved application for permit. We direct your attention to the conditions of approval on the final page.

Section 42-235, Idaho Code, requires that a "drilling permit" must be obtained from the department for all wells constructed after July 1, 1987. A drilling permit is a separate permit that must be issued in addition to your permit to appropriate water. Commencement of well construction or diversion of water under your permit to appropriate water is prohibited unless a drilling permit is obtained.

Please note the requirement that as a permit holder you must commence the excavation or construction of diverting works within one year of the date the permit was issued, and you must proceed diligently until the project is completed. The enclosed blue card must be completed and returned to this office as soon as you commence construction, no later than one year from the date the permit was approved.

We have enclosed a form entitled "Instructions for Proof of

INDEXED

JUL 19 1990

Beneficial Use". Please read the instructions carefully since you must take further action to develop this permit into a license.

Sincerely,

GARY SPACKMAN, Supervisor
Water Right Permits Section

GS: SC
Enclosures

MICROFILMED

JUL 19 1990

Dist. for staffing 12-15-89

Submit for advertising 1-26-89

Form No. 202a
4/87

STATE OF IDAHO
DEPARTMENT OF WATER RESOURCES

NON-TRUST HOLD

APPLICATION FOR PERMIT ANALYSIS SHEET

INITIAL REVIEW BY DM DATE 1-25-90 APPLICATION NUMBER 15-7115
Reed M. Bride

REQUIRED INFORMATION

- Name (If applicant is a corporation or partnership, names must be provided for the director, officers, & other partners.)
- Address
- Source (See USGS Quad for names of water sources)
- Point of Diversion (10 acres for spring, lot & block descriptions for subdivisions, local name, flow and/or volume)
- County
- Quantity (flow and/or volume)
- Period of Use
- Nature of proposed use (Include description of use.)
- Description of diverting works
- Time required for beneficial use of water
- Place of use or acres irrigated
- Map
- Signature (If applicant is corp. partnership, or municipality, title of signator is required)
- Fee
- Yes No* In form to receipt

ADDITIONAL INFORMATION

- Overlapping place of use (Describe source & relationship to present application on the back.)
- Overlapping point of diversion
- Yes No Field check required
- Field check by _____
- Yes No Field report attached
- Yes No Critical groundwater area
- Yes No Groundwater management area
- Yes No Send dam safety information
- Yes No Send power requirement letter
- Yes No Send fish farm requirement letter
- Yes No Power residency affidavit
- Yes No Power efficiency form
- Yes No Within trustwater boundary (If yes, attach trust water supplementary analysis sheet.)
- Yes No Diversion greater than 5 cfs or 500 acre ft. (If yes, attach large diversion supplementary analysis sheet.)
- See reverse side for additional information

*REQUEST THE FOLLOWING ADDITIONAL INFORMATION FROM THE APPLICANT

Date Requested RECEIVED
JUN 25 1990

Department of Water Resources

PROCESSING Yes No In form for advertising
 Yes No Statewide advertising
 Yes No Fee amount, receipt date & No. recorded on application

SEND COPIES TO Idaho Dept. of Health & Welfare U.S. BLM
 Idaho Dept. of Fish & Game U.S. Forest Service
 Idaho Dept. of Lands Water District
 Adjudication Bureau Unit Other _____

FINAL REGIONAL PROCESSING REVIEW

Yes No Affidavit of publication received
 Yes No Application published correctly. If not, record action taken.

Yes No Publication dates & paper, recorded on application
 Yes No Protests received
Final date for protest 5-7-90
 Yes No Protests, dates, resolution of protest, recorded on application
 Yes No Recommendations attached
 Yes No Measuring device required
 Yes No Access port required
 Yes No Will water be delivered by watermaster? If yes, what Dist. _____
 Yes No Special conditions of approval or cover letter below. _____

See below for additional information

Date of priority recommended 12-13-89
By HCS Date 6-20-90

STATE OFFICE REVIEW P23 P17 46 26

See below for additional information

By KW Date 6-26-90

ADDITIONAL INFORMATION

allow 3 yrs. for B/U development

19-Apr-1990

Reed McBride
86 E. 155 S.
Malad, ID 83252

RE: Application for Permit No. 15-7115

Dear Water Right Applicant:

The Department of Water Resources acknowledges receipt of your water right permit. This office is currently in the process of advertising the application in the Idaho Enterprise on April 19 & 26, 1990. The advertisement will be published for two consecutive weeks, and a period of ten days following the second publication will be allowed for the submittal of protests.

If the application is protested, you will be sent a copy of the protest. The protest must be resolved before the application is approved or denied. If the protest is not resolved voluntarily, this Department will conduct a conference and/or hearing on the matter.

If the application is not protested, it will be forwarded to our state office in about five weeks. State office personnel will conduct a complete review prior to final processing of the application and will notify you of the outcome of this review. When a permit is issued, you will be sent a copy. A typical processing time for an unprotested application is about eight weeks.

Please feel free to contact this office if you have any questions regarding this procedure.

Sincerely,

HAROLD W. JONES
Water Rights Supervisor

HWJ/rb

INDEXED

JUL 19 1990

15-07115

MC BRIDE, REED
86 E. 155 S.
MALAD, ID 83252

Source: GROUNDWATER

Diversion Pt: SENE Sec 3 T 15S R 36E

Use: IRRIGATION (.400 CFS)
 STOCKWATER (.020 CFS)
 DOMESTIC (.040 CFS)
 Total Diversion: (.460 CFS)

Date Filed: 12/13/ 1989

In: T15S R36E S03 SENE

24.0 ACRES TOTAL

MICROFILMED
JUL 19 1990