

13. Map of proposed project: show clearly the proposed point of diversion, place of use, section number,

63-12107

7.5 MINUTE

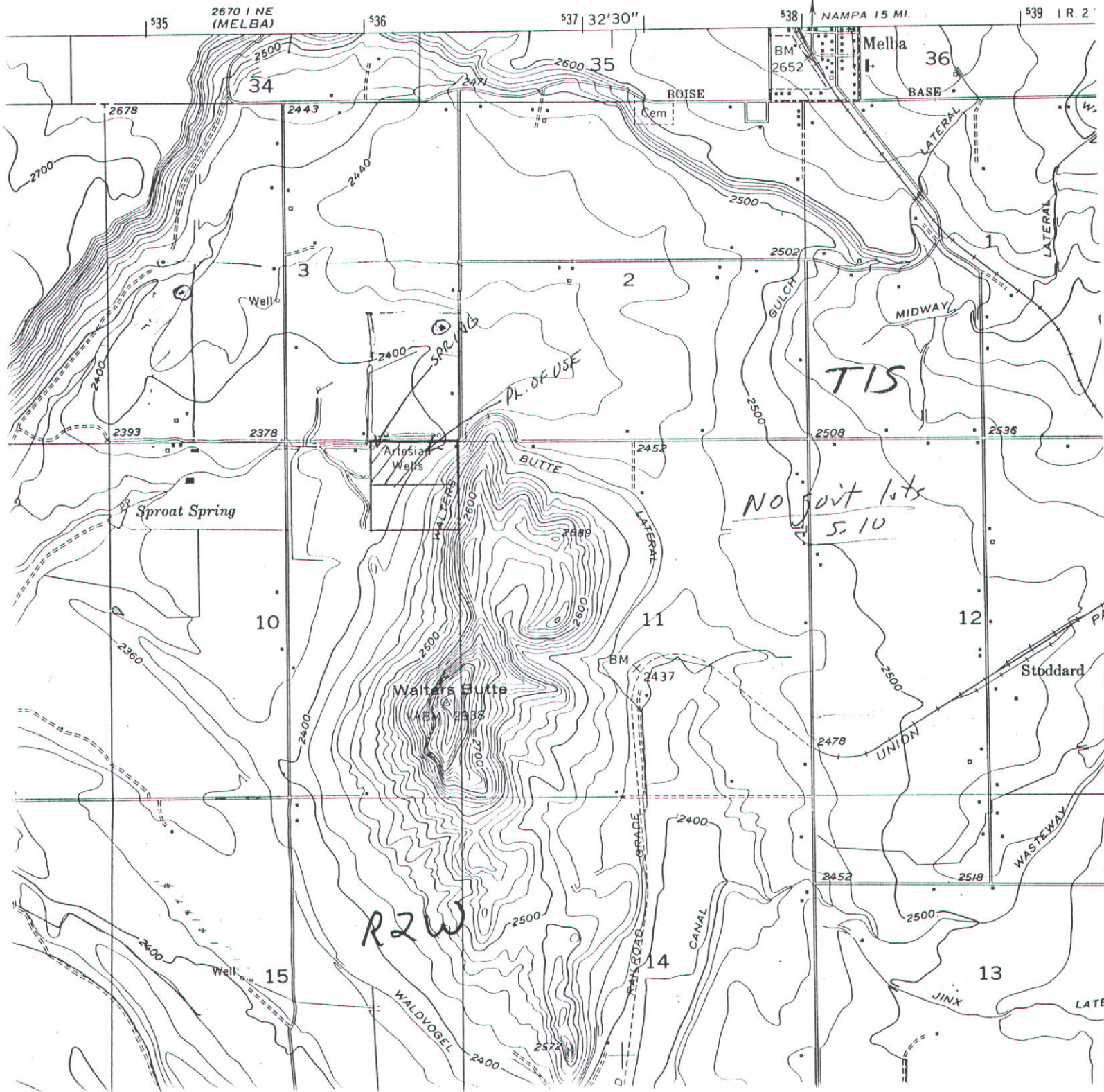

STATE OF IDAHO
DEPARTMENT OF WATER RESOURCES

APPLICATION FOR PERMIT

To appropriate the public waters of the State of Idaho

1. Name: DONNA R CLIFFORD
Address: 8001 BUTTE RD
MELBA ID 83641-5211
*- abase update
PL 9/26/45* 208-495-2475

2. Source: SPRING Trib. to: SNAKE RIVER
3. Location of Point of Diversion: NWNENE Sec. 10, Township 01S, Range 02W
CANYON County

4. Water will be used for the following purposes:

Purpose	From	To	CFS	(or)	AF
IRRIGATION	03/15	11/15	0.200		

5. Total quantity to be appropriated is:
0.200 CFS (and/or) AF

- 6. Proposed diverting works:
 - a. Description of ditches, flumes, pumps, headgates, etc.
SPRING, DUG-OUT POND, PUMP.
 - b. Height of storage dam feet; active reservoir capacity
acre-feet; total reservoir capacity acre-feet; period of
year when water will be diverted to storage: to inclusive.
 - c. Proposed well diameter is inches; proposed depth of well is
feet.
 - d. Is groundwater with a temperature greater than 85F being sought? NO
 - e. If well is already drilled, when?
Drilling Firm
Well was drilled for

7. Time required for the completion of the works and application of
the water to the proposed beneficial use is 5 year(s).

8. Place of Use: IRRIGATION

TWN RGE SEC	ACRES	ACRES	ACRES	TOTAL
01S 02W 10	NENE 10			10

Total number of acres irrigated: 10

- 9. a. Who owns the property at the point of diversion?
APPLICANT
- b. Who owns the land to be irrigated or place of use?
APPLICANT
- c. If the property is owned by a person other than the applicant,
describe the arrangement enabling the applicant to make this filing.

10. Remarks: ~~Application being held...~~ added 3/23/94 *cy*

*-d'base
update
SL 9/26/95*

11. Map of proposed point of diversion and place of use attached?

BE IT KNOWN that the undersigned hereby makes application for permit to appropriate the public waters of the State of Idaho as herein set forth.

Donna R. Clifford
Applicant

Received by *cy* Date 3/21/94 Time 2:00pm Preliminary check by *cy*

Fee \$ 30.00 Received by *cy* #C029850 Date 3/21/1994

Publication prepared by *AT* Date 9-27-95 Published in *Press-Tribune*

Publication approved *AT* Date 10-25-95

13. Map of proposed project: show clearly the proposed point of diversion, place of use, section number,

63-12107

7.5 MINUTE

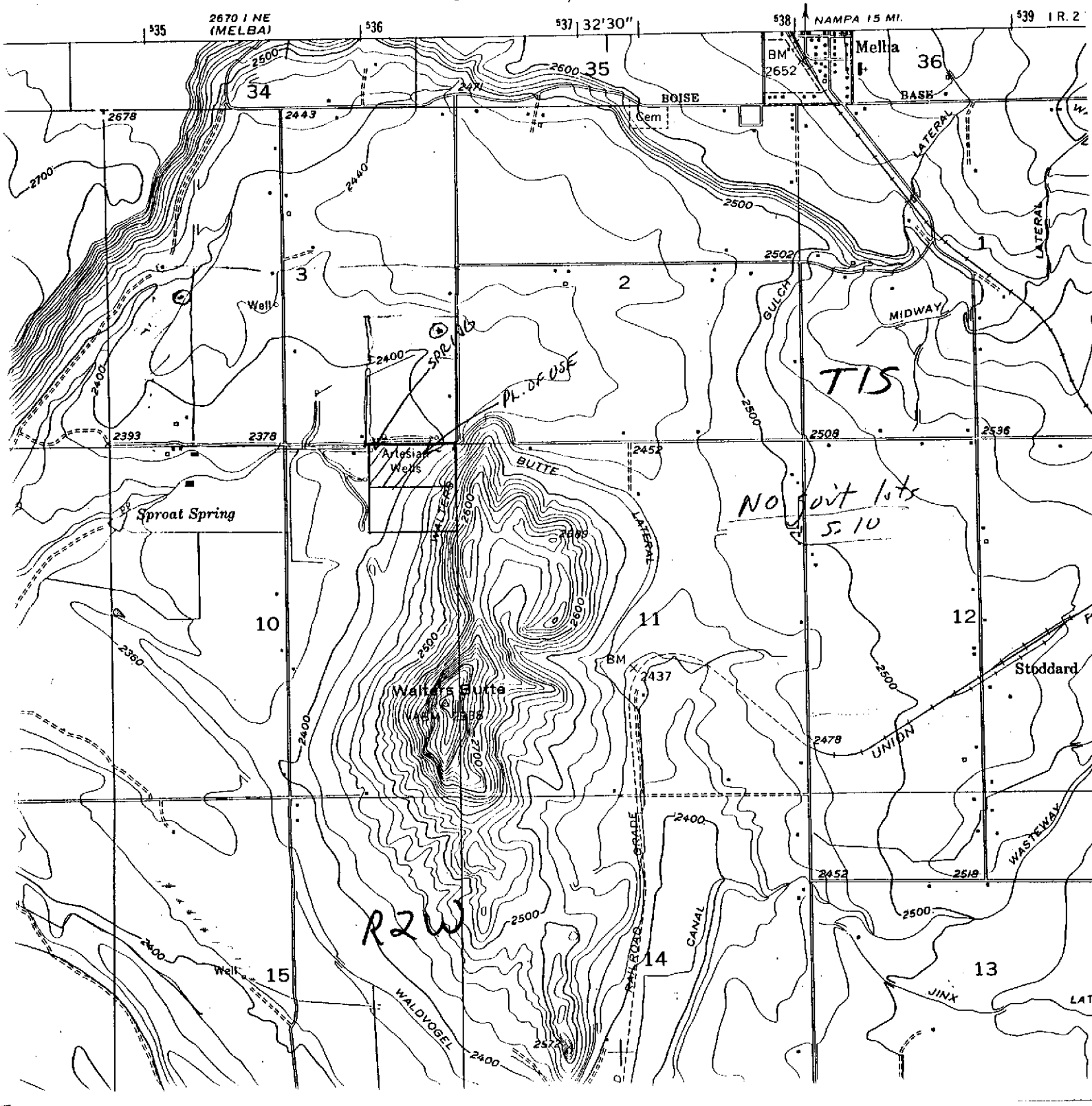

~~NO-HOLD DO NOT ADVERTISE~~

STATE OF IDAHO
DEPARTMENT OF WATER RESOURCES
APPROPRIATION APPLICATION ANALYSIS SHEET

INITIAL REVIEW BY: CYU DATE: 3/23/94 APPLICATION: 63-12107

REQUIRED INFORMATION

- Name: (If applicant is a corporation or partnership, names and addresses for the director, officers, and other partners must be included.)
- Address:
- Source: (See USGS Quad for names of water sources)
- Point of Diversion: (10 acres for spring, lot & block descriptions for Subdivisions, local name)
- County:
- Quantity: (flow and/or volume)
- Period of use:
- Nature of proposed use: (Include description of use)
- Description of diverting works:
- Time required for beneficial use of water:
- Place of use or acres irrigated:
- Map:
- Signature: (If applicant is corp., partnership, or municipality, title of signatory is required)
- Fee:
- Yes No* In form to receipt:

Gov't. Lots:
None P/D
P/U

ADDITIONAL INFORMATION

- | YES | NO | |
|-------------------------------------|-------------------------------------|---|
| <input checked="" type="checkbox"/> | <input type="checkbox"/> | Overlapping place of use: (Describe source & relationship to present application on the back.) |
| <input checked="" type="checkbox"/> | <input type="checkbox"/> | Overlapping point of diversion: |
| <input type="checkbox"/> | <input type="checkbox"/> | Field check required: Field check by: _____ |
| <input type="checkbox"/> | <input type="checkbox"/> | Field report attached: |
| <input type="checkbox"/> | <input checked="" type="checkbox"/> | Critical groundwater area: |
| <input checked="" type="checkbox"/> | <input type="checkbox"/> | Groundwater management area:
1992 moratorium |
| <input type="checkbox"/> | <input type="checkbox"/> | Copy to SCA staff (perennial stream, non-pump diversion): |
| <input type="checkbox"/> | <input type="checkbox"/> | Send dam safety information: |
| <input type="checkbox"/> | <input type="checkbox"/> | Send power requirement letter: |
| <input type="checkbox"/> | <input type="checkbox"/> | Send fish farm requirement letter: |
| <input type="checkbox"/> | <input type="checkbox"/> | Power residency affidavit: |
| <input type="checkbox"/> | <input type="checkbox"/> | Power efficiency form: |
| <input type="checkbox"/> | <input type="checkbox"/> | Within trust water boundary: (If yes, attach Trust Water Supplementary Analysis Sheet.) |
| <input type="checkbox"/> | <input type="checkbox"/> | Diversion greater than 5 cfs or 500 af or irrigation greater than 200 acres: (If yes, attach Large Diversion supplementary analysis sheet.) |
| <input type="checkbox"/> | <input type="checkbox"/> | <u>*REQUEST ADDITIONAL INFORMATION FROM THE APPLICANT</u> |

DATE REQUESTED: _____
Additional information on reverse side:

Not previously advertised
- SL 9/26/95

YES NO

<input checked="" type="checkbox"/>	<input type="checkbox"/>
<input type="checkbox"/>	<input checked="" type="checkbox"/>
<input checked="" type="checkbox"/>	<input type="checkbox"/>

In form for advertising:
 Statewide advertising: (> 10 cfs &/or 1000 af)
 Fee amount, receipt number and date recorded on application:

SEND COPIES TO

YES NO

<input type="checkbox"/>	<input checked="" type="checkbox"/>
<input type="checkbox"/>	<input checked="" type="checkbox"/>
<input type="checkbox"/>	<input checked="" type="checkbox"/>
<input type="checkbox"/>	<input checked="" type="checkbox"/>

I.D. Health and Welfare
 I.D. Fish and Game
 I.D. Lands
 Adjudication Bureau

YES NO

<input type="checkbox"/>	<input checked="" type="checkbox"/>
<input type="checkbox"/>	<input checked="" type="checkbox"/>
<input type="checkbox"/>	<input checked="" type="checkbox"/>
<input type="checkbox"/>	<input checked="" type="checkbox"/>

U.S. BLM
 U.S. Forest Svc.
 Water Dist. # _____
 Other _____

FINAL REGIONAL PROCESSING REVIEW

YES NO

<input checked="" type="checkbox"/>	<input checked="" type="checkbox"/>
<input checked="" type="checkbox"/>	<input type="checkbox"/>

Affidavit of publication received:
 Application published correctly: If not, record action taken.

<input type="checkbox"/>	<input type="checkbox"/>
<input type="checkbox"/>	<input type="checkbox"/>
<input type="checkbox"/>	<input type="checkbox"/>
<input type="checkbox"/>	<input type="checkbox"/>
<input type="checkbox"/>	<input type="checkbox"/>
<input type="checkbox"/>	<input type="checkbox"/>
<input type="checkbox"/>	<input type="checkbox"/>
<input type="checkbox"/>	<input type="checkbox"/>
<input type="checkbox"/>	<input type="checkbox"/>

Publication dates and paper recorded on application:
 Protests received. Final date for protest 10-23-95
 Protest dates, resolution of protest recorded on application:
 Recommendations attached:
 Measuring device required:
 Measuring port required:
 Water delivered by water master? District # _____
 Special conditions of approval or cover letter: _____

See below for additional information
 Recommended Date or Priority _____
 Recommended by: _____ Date _____

STATE OFFICE REVIEW

See below for additional information. By _____ Date _____

ADDITIONAL INFORMATION

P/O overlap w/ 63-11093, same spring. Uses under this permit (63-11093) not developed - field exam conducted in March 94. w/ only Stockwater found. New ap. is to re-file for irrigation development. Other overlaps not significant - different source &/or use.

NOTICE OF APPLICATION FOR WATER RIGHT

The following application(s) have been filed to appropriate public waters of the State of Idaho:

63-12091

POULTER, DARREL W
POULTER, PHYLLIS J
26250 MOONGLOW DR
MIDDLETON, ID 83644
Source: GROUNDWATER
Diversion Pt: NWSW Sec 21 T 05N R 02W in CANYON County.
Use: IRRIGATION (0.090 CFS)
DOMESTIC (0.040 CFS)
STOCKWATER (0.020 CFS)
Total Diversion: (0.090 CFS)
Date Filed: 12/30/1993
In: CANYON County
T05N R02W S21 NWSW SWSW
8.6 ACRES TOTAL
Water bearing zone to be appropriated is 200 to 350 feet.

63-12096

MC KELLIP FARMS INC
18120 DEAN LN
NAMPA, ID 83687
Source: GROUNDWATER
Diversion Pt: NENW Sec 36 T 04N R 02W in CANYON County.
Use: DOMESTIC (0.040 CFS)
AESTHETIC (2.000 CFS)
AESTHETIC STORAGE (5.00 AF)
Total Diversion (2.000 CFS)
Date Filed: 1/4/1994
In: CANYON County
T04N R02W S36 NENW
Water bearing zone to be appropriated is 500 to 670 feet.

63-12107

CLIFFORD, DONNA R
8001 BUTTE RD
MELBA, ID 83641-5211
Source: SPRING Tributary: SNAKE RIVER
Diversion Pt: NWNENE Sec 10 T 01S R 02W in CANYON County.
Use: IRRIGATION (0.200 CFS)
Total Diversion (0.200 CFS)
Date Filed: 3/21/1994
In: CANYON County
T01S R02W S10 NENE
10.0 ACRES TOTAL

63-12156

TOWNLEY, WILLIAM J
24509 SIMPLOT BLVD
WILDER, ID 83676
Source: GROUNDWATER
Diversion Pt: NESW Sec 24 T 04N R 05W in CANYON County.
Use: STOCKWATER (0.020 CFS)
DOMESTIC (0.020 CFS)
IRRIGATION (0.480 CFS)
Total Diversion: (0.520 CFS)
Date Filed: 10/27/1994
In: CANYON County
T04N R05W S24 NESW NWSW
24.0 ACRES TOTAL
Water bearing zone to be appropriated is 25 to 75 feet.

63-12177

ROSE, DUSTON E
6715 E LEWIS LANE
NAMPA, ID 83686
Source: GROUNDWATER
Diversion Pt: SWNW Sec 17 T 02N R 01W in CANYON County.
Use: IRRIGATION (0.960 CFS)
Total Diversion: (0.960 CFS)
Date Filed: 3/2/1995
In: CANYON County
T02N R01W S17 NENW NWNW SWNW
48.0 ACRES TOTAL
Water bearing zone to be appropriated is 300 to 400 feet.

63-12205

MILLER, CLAUDE F
MILLER, NANCY N
14260 SANDHOLLOW RD
CALDWELL, ID 83605
Source: GROUNDWATER
Diversion Pt: SWSE Sec 10 T 05N R 03W in CANYON County.
Use: IRRIGATION (0.400 CFS)
IRRIGATION STORAGE (10.00 AF)
IRRIGATION FROM STORAGE (10.00 AF)
DIVERSION TO STORAGE (0.400 CFS)
Total Diversion: (0.400 CFS)
Date Filed: 4/3/1995
In: CANYON County
T05N R03W S10 SWSE
20.0 ACRES TOTAL
Water bearing zone to be appropriated is 200 to 300 feet.

63-12272

LENBERG, TIM
7984 WILLOW CREEK DR
MIDDLETON, ID 83644
Source: GROUNDWATER
Diversion Pt: NWSW Sec 26 T 05N R 02E in CANYON County.
Use: DOMESTIC (0.040 CFS)
Total Diversion: (0.040 CFS)
Date Filed: 9/15/1995
In: CANYON County
T05N R02W S26 NWSW

63-12275

JOHNSON, HARMON
912 12TH AVE SOUTH
NAMPA, ID 83651
Source: GROUNDWATER
Diversion Pt: SESE Sec 6 T 04N R 02W in CANYON County.
Use: IRRIGATION (0.400 CFS)
Total Diversion: (0.400 CFS)
Date Filed: 8/28/1995
In: CANYON County
T04N R02W S06 NESE SESE
20.1 ACRES TOTAL

Permits will be subject to all prior water rights. Protests may be submitted based on the criteria of Sec. 42-203A, Idaho Code. Any protest against the approval of this application must be filed with the Director, Dept. of Water Resources, Western Region, 2735 Airport Way, Boise, Idaho 83705 together with a protest fee of \$25.00 on or before OCTOBER 23, 1995. The protestant must also send a copy of the protest to the applicant.

KARL J. DREHER, Director
October 4, 11, 1995

63-12107

CLIFFORD, DONNA R
8001 BUTTE RD
MELBA, ID 836415211

Source: SPRING

Tributary: SNAKE RIVER

Diversion Pt: NWNENE Sec 10 T 01S R 02W in CANYON County.

Use: IRRIGATION (0.200 CFS)
Total Diversion: (0.200 CFS)

Date Filed: 3/21/1994

In: CANYON County
T01S R02W S10 NENE

10.0 ACRES TOTAL

Spring
trib. to
Snake R. 3-21-94 ✓

RESPONSE FORM

Boise River Basin Moratorium Application

RECEIVED
JUN 28 1995
WATER RESOURCES
WESTERN REGION

Name of Applicant: Donna R. Clifford

Address: 8001 Butte Road
Melba, Idaho 83641-5211

Water Right No.: # 63-12107

Do you wish to proceed with development of the water right as proposed in the application?
(If the response is no, please complete and return the enclosed withdrawal form.)

X Indeed!
Yes No

If the source of water that you propose to appropriate is ground water, what aquifer level do you propose to develop to obtain water? N/A ft to ft

Signature: Donna R. Clifford

Printed Name: DOMNA R. CLIFFORD

Please return this form to:

Idaho Department of Water Resources
Western Regional Office
2735 Airport Way
Boise, ID 83705

could not obtain
any info. re who,
what etc. →
-JC

a man from
your office came
out & did measure
this "Spring" 4-5-94 1:30
However
he did not tell me
what it was.

Sincerely, D.R.C.

PHILIP E. BATT
GOVERNORKARL J. DREHER
DIRECTOR

May 19, 1995

Distribution: Applicants Whose Water Right Applications Were Held Without Action Under the Boise River Basin Moratorium

Dear Applicant:

As you might be aware, on May 3, 1995 the Director of the Department of Water Resources, Mr. R. Keith Higginson, signed an Amended Moratorium Order which provides for the processing of previously held applications within the Boise River Basin, with certain restrictions. Enclosed for your information is a copy of the Order.

As provided in the Order, this office will resume the processing of these applications in order of priority at a rate of 30 applications per month. Depending on how many applicants wish to proceed with development of their projects, the processing of the 338 presently-held applications could require as much as a year. To enable you to make an estimate as to when your application(s) will be processed, please be advised that 244 of the applications have priority (receipt) dates of 1992; 32 are dated 1993; 37 are dated 1994; and 25 are dated 1995.

As new applications are received, they are sorted into two groups. Those that would not have been held back under the moratorium are processed immediately. To assure fairness in processing, those that would have been held back under the moratorium, such as irrigation applications, are placed at the end of the moratorium processing line.

Note that the Order requires that all applications held under the moratorium will be advertised (or re-advertised if previously advertised), in order to enable neighboring water users to examine the proposed uses in view of water availability information gained during recent drought years. There will be no additional charge to the applicants for this process. For applications that propose use of ground water, the advertisement must include an indication of the depth interval from which the applicant proposes to withdraw water.

Please find enclosed a Profile Report which provides information from our water rights data base describing each of your moratorium-held applications. In addition we have included one response form for each application, which enables you to indicate whether you wish to proceed with processing of your water right application(s).

May 19, 1995

In case you no longer intend to develop a water use as described on an application, please complete and return the enclosed Withdrawal Form. Because of the time and effort already devoted to researching water availability in the Boise River basin, the Department will not be able to provide refunds of fees for applications that are withdrawn.

If you have questions about this process, or if you need assistance in completing the response form, please feel free to contact this office at (208) 334-2190. Response forms received no later than May 31, 1995, will be used in compiling the applications that will be advertised during June.

Sincerely,

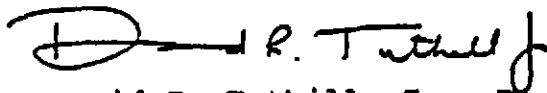

David R. Tuthill, Jr., P. E.
Manager, Western Region Office

Enclosures

Amended Moratorium Order
Profile Report(s)
Response Form(s)
Application Withdrawal Form(s)



State of Idaho
DEPARTMENT OF WATER RESOURCES

Western Region, 2735 Airport Way, Boise, Idaho 83705-5082 - (208) 334-2190
FAX (208) 334-2348

March 23, 1994

CECIL D. ANDRUS
GOVERNOR

R. KEITH HIGGINSON
DIRECTOR

DONNA R CLIFFORD
8001 BUTTE RD
MELBA ID 83641

RE: Application for Permit #63-12107

Dear Applicant:

Your application for permit to appropriate spring water for irrigation purposes was received on 3/21/94. Your application cannot be processed at this time.

Due to continued drought and to protect existing water rights and water supplies, the Director of this agency declared a moratorium on 5/15/1992 concerning water right applications proposing new consumptive uses of public water. Irrigation of greater than 1/2 acre is considered a consumptive use.

The moratorium has been lifted in some areas of the state, but remains in place for the Boise River Basin. This office will hold your application pending future decisions on the moratorium, and will inform you of any changes. Delays related to department decisions do not affect the date of priority or seniority of your application.

If you have any questions, please feel free to contact this office at 334-2190.

Sincerely,

A handwritten signature in cursive script that reads 'Cindy Hodges'.

Cindy Hodges
Sr. Water Resource Agent

SD-0604-2 Township: 01S Range: 02W Section: 10 Tract: NENE Lot: 21

S	L	Water	Name	O	S	Max #	Records	21		
E	O			W	T	Priority	Use			
L	Tract	T	Right No.	Last, First	N	AC	G	Date	Code	Desc
			63-02388	US DEPT OF INTERIOR	C		L	08/18/1924	01	IRR
	NENE		63-11093	CLIFFORD, DONNA R.	C	10	P	12/29/1989	01	IRR
									04	STOCK
									46	REC
	NENE		63-08137	WOLD, PETER I.	O	12	L	06/16/1975	01	IRR
				WOLD, CHERYL G.	O				04	STOCK
				RUPPERT, LEE	C				19	FISH
				RUPPERT, GERDA	C				43	DOMEST
	NENE		63-12107	CLIFFORD, DONNA R	C	10	A	03/21/1994	01	IRR

(Enter=Continue)

(GOLD 7=This Query)

(Menu _____)

Same P/D
 field exam done 3/94 found
 only Stockwater use.
 Balance not developed

SD-0605-2 Township: 01S Range: 02W Section: 10 Tract: NENE Lot: 26
 S L R STATE O S Max # Records 26
 E O D Water Name W T Priority Total
 L Tract T V Right No. Last, First N G Date Source Diversion

L Tract	T	V	Right No.	Last, First	N	G	Date	Source	Diversion
			63-00356	NICHOLSON, CAR	C	D	04/01/1948	DRAINS	7.800
			63-00357	NICHOLSON, CAR	C	D	04/01/1948	DRAINS	8.400
			63-00353A	SPROAT, ELLEN	C	D	04/01/1947	UNNAMED DRA	2.080
			63-00354A	SPROAT, ELLEN	C	D	04/01/1947	UNNAMED DRA	2.430
			63-00355A	SPROAT, ELLEN	C	D	04/01/1947	UNNAMED DRA	3.040
NWNENE			63-12107	CLIFFORD, DONN	C	A	03/21/1994	SPRING	0.200
NWNENE			63-11093	CLIFFORD, DONN	C	P	12/29/1989	SPRING	0.200

63-12107
 63-11093
 Same P/D

(Enter=Continue)

(GOLD 7=This Query)

(Menu _____)