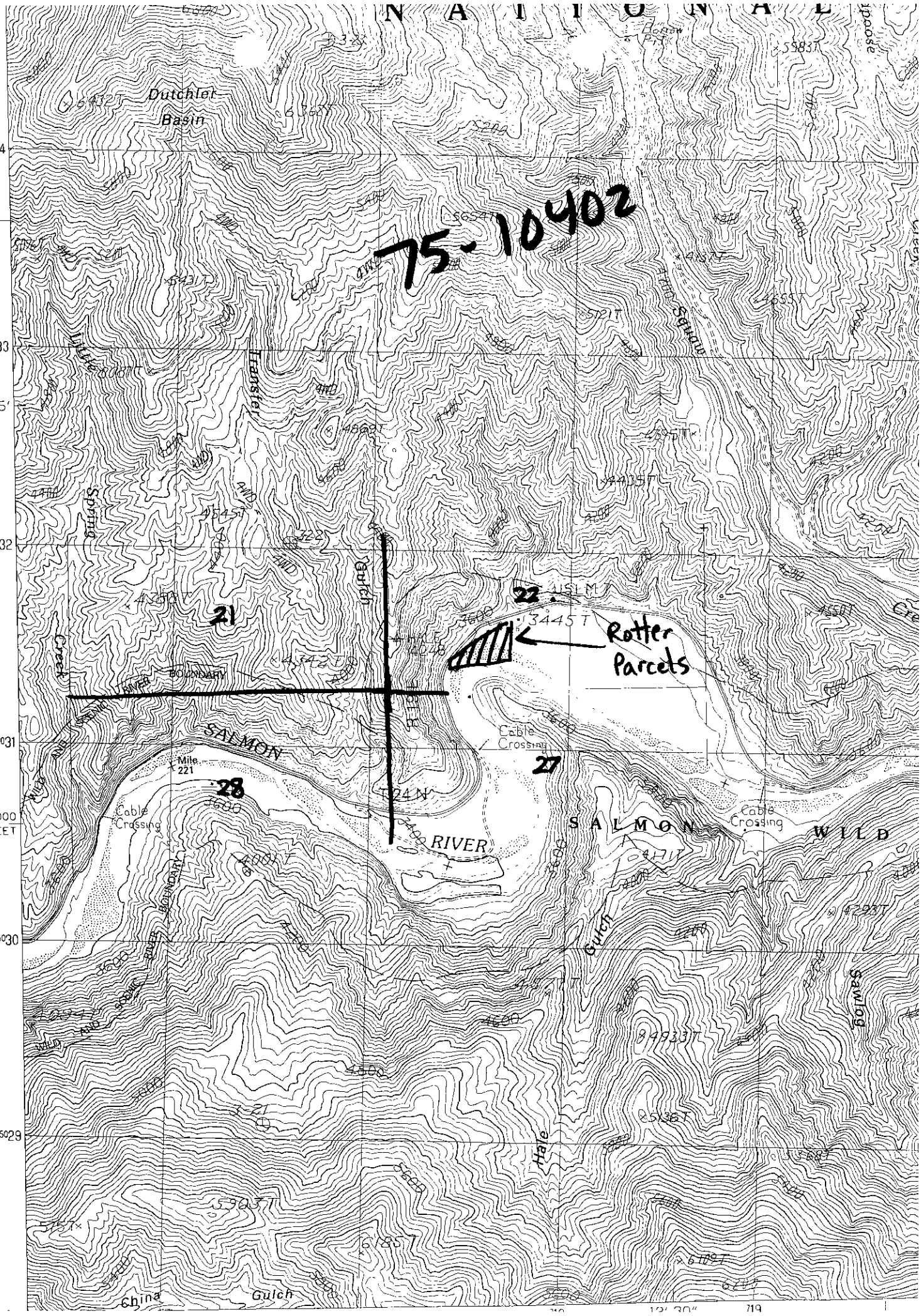
N A T I O N A L
Dutchlet Basin
75-10402
Transfer
Gulch
Spring
Creek
21
22
Rotter Parcels
SALMON
RIVER
Cable Crossing
27
28
Mile 221
T24N
SALMON
WILD
RIVER
Gulch
Hale
Sawlog
China
Gulch
5034
5033
25'
5032
5031
1 360 000 FEET
5030
5029
719

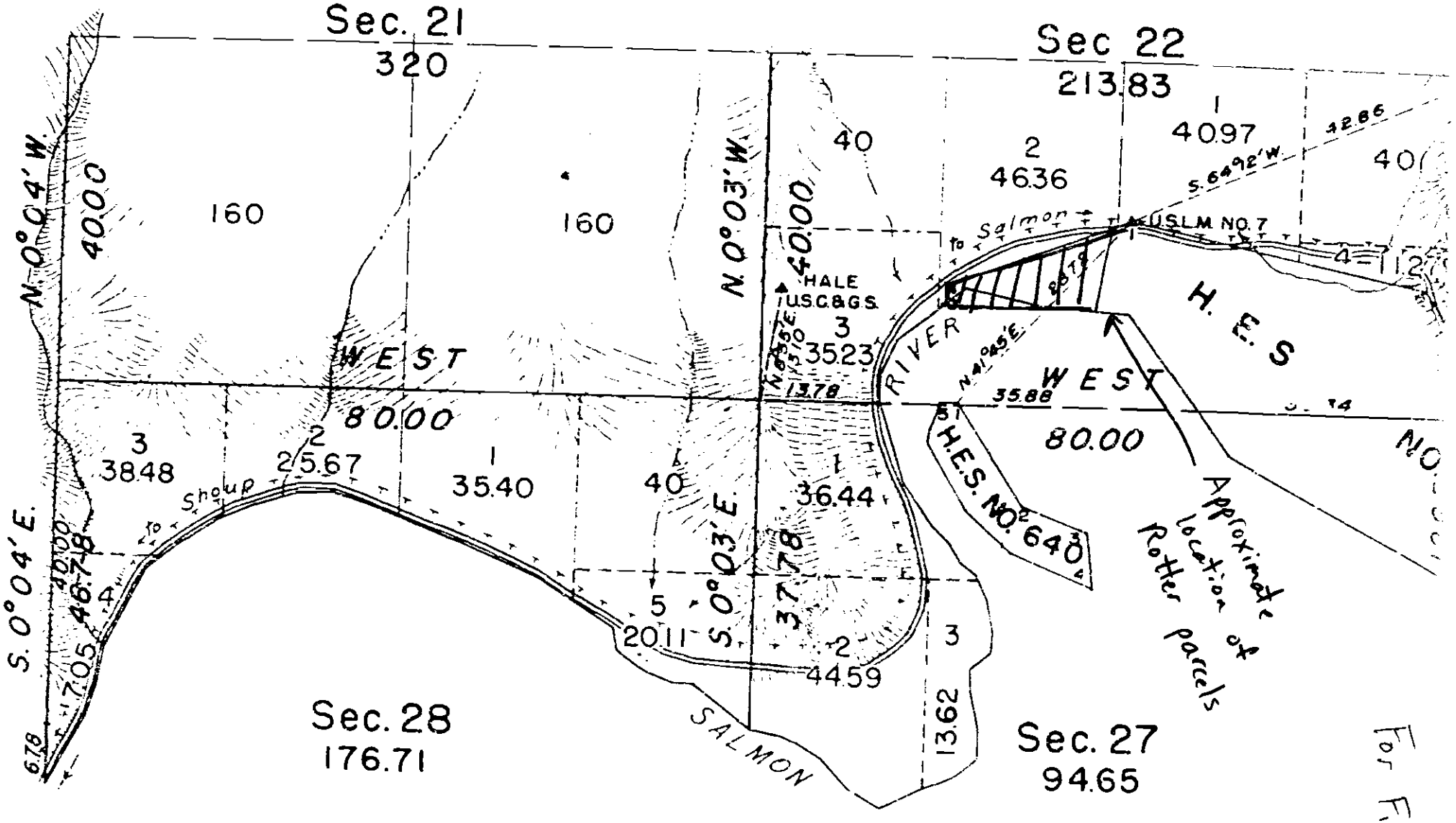


T24N, R19E, B.M.

For File 75-10402
S. Keen
4/10/2007