

IN THE DISTRICT COURT OF THE FIFTH JUDICIAL DISTRICT OF THE  
STATE OF IDAHO, IN AND FOR THE COUNTY OF TWIN FALLS

In Re SRBA )  
 ) PARTIAL DECREE PURSUANT TO  
 ) I.R.C.P. 54(b) FOR  
Case No. 39576 )  
 )  
 ) Water Right 01-00320

NAME AND ADDRESS: NEW SWEDEN IRRIGATION DIST  
2350 W 1700 S  
IDAHO FALLS, ID 83402

SOURCE: SNAKE RIVER TRIBUTARY: COLUMBIA RIVER

QUANTITY: 220.00 CFS

The point of diversion authorized under Transfer 71806 located in Lot 7 (SENEW), S25, T02N, R37E (Monroc-Lyons Pump, Diversion # 13059490) shall not exceed a total diversion rate of 4.61 cfs, and a total annual maximum diversion volume of 691.8 af. The right holder shall maintain a measuring device and lockable controlling works of a type approved by the Department in a manner that will provide the watermaster suitable control of the diversion(s).

When water is not available to fill this right, the right holder shall cease diversion, shall rent water from the Water District 01 Rental Pool, or shall otherwise mitigate the depletion of water caused by this water use.

The points of diversion authorized under Transfer 69903 located in Lots 8 & 9 (NENW), S24, T3N, R37E shall not exceed a total diversion rate of 0.22 cfs, and a total annual maximum diversion volume of 39 af.

PRIORITY DATE: 04/01/1939

POINT OF DIVERSION: T02N R37E S12 NWNENW Within Bonneville County  
S25 LOT 7 (SENEW)  
T03N R37E S13 LOT 8 (NWNW )  
S24 LOT 8 (NENW )  
LOT 8 (NENW )  
LOT 9 (NENW )  
LOT 9 (NENW )  
T04N R37E S35 NENE Within Jefferson County

PURPOSE AND PERIOD OF USE:	PURPOSE OF USE	PERIOD OF USE	QUANTITY
	Irrigation	04-01 TO 10-31	220.00 CFS

PLACE OF USE:

Place of use is within the boundary of New Sweden Irrigation District pursuant to Section 43-323, Idaho Code. The boundary encompassing the place of use for this water right is described with a digital boundary as defined by I.C. Section 42-202B(2) and authorized pursuant to I.C. Section 42-1411(2)(h). The data comprising the digital boundary are incorporated herein by reference and are stored on a CD-ROM disk issued in duplicate originals on file with the SRBA District Court and the Idaho Department of Water Resources. A map depicting the place of use is attached hereto to illustrate the place of use described by the digital boundary.

27920 ACRES TOTAL

OTHER PROVISIONS NECESSARY FOR DEFINITION OR ADMINISTRATION OF THIS WATER RIGHT:

The delivery of water to this right may be subject to procedures described in the United States Bureau of Reclamation space

SCANNED  
DEC 14 2007

OTHER PROVISIONS (continued)

holder's contracts and the Burley Irrigation Dist. v. Eagle, Supplemental Decree (Idaho 5th Jud. Dist., July 10, 1968) and Aberdeen-Springfield Canal Co. v. Eagle, Supplemental Decree (Idaho 7th Jud. Dist., March 12, 1969) together with the natural-flow and storage deliveries as calculated by the Idaho Department of Water Resources.

THIS PARTIAL DECREE IS SUBJECT TO SUCH GENERAL PROVISIONS NECESSARY FOR THE DEFINITION OF THE RIGHTS OR FOR THE EFFICIENT ADMINISTRATION OF THE WATER RIGHTS AS MAY BE ULTIMATELY DETERMINED BY THE COURT AT A POINT IN TIME NO LATER THAN THE ENTRY OF A FINAL UNIFIED DECREE. I.C. SECTION 42-1412(6).

RULE 54(b) CERTIFICATE

With respect to the issues determined by the above judgment or order, it is hereby CERTIFIED, in accordance with Rule 54(b), I.R.C.P., that the court has determined that there is no just reason for delay of the entry of a final judgment and that the court has and does hereby direct that the above judgment or order shall be a final judgment upon which execution may issue and an appeal may be taken as provided by the Idaho Appellate Rules.

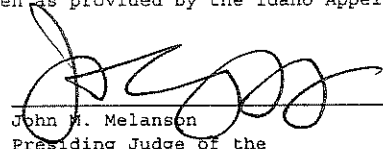
  
\_\_\_\_\_  
John M. Melanson  
Presiding Judge of the  
Snake River Basin Adjudication

EX-100-1-0001-SRBA  
TWIN FALLS CO IDAHO  
FILED  
2007 DEC 13 AM 8 58

IN THE DISTRICT COURT OF THE FIFTH JUDICIAL DISTRICT OF THE  
STATE OF IDAHO, IN AND FOR THE COUNTY OF TWIN FALLS

In Re SRBA

Case No. 39576

) ORDER OF PARTIAL DECREES FOR  
) IRRIGATION DELIVERY ENTITY  
) USING DIGITAL BOUNDARY  
) DESCRIPTION; I.C. §§ 42-202B(2), 42-  
) 219(2), 42-1411(2)(h)  
)  
) Subcases: 01-00035AF, *et al.*  
) (See list of 48 subcases attached)  
) (New Sweden Irrigation District)  
)

I.  
FINDINGS AND CONCLUSIONS

1. On October 31, 2007, a *Special Master's Report and Recommendation* was filed for the above water rights. No Challenges were filed to the *Special Master's Report and Recommendation* and the time for filing Challenges has now expired.
2. The above-captioned water right is for an irrigation purpose of use and satisfy one of the following statutory criteria: (1) used in conjunction with an irrigation project where the canals constructed cover an area of twenty-five thousand (25,000) acres or more; (2) the place of use for the water rights is located within an irrigation district organized pursuant to the laws of the state of Idaho; or (3) the water rights are for an irrigation project developed by an association, company, corporation or the United States to divert and deliver or distribute surface water under any annual charge or rental for beneficial use by more than five (5) water users in an area less than twenty-five thousand (25,000) acres.
3. Effective July 1, 2002, the Idaho Legislature approved the use of a Geographic Information System (GIS) for describing the place of use (digital boundary) for water rights meeting the above-stated criteria. *See* I.C. §§ 42-219(2)(2003) and 42-1411(2)(h)(2003). The GIS mapping technology allows the geographic area encompassing the place of use for a

water right to be particularly identified and visually displayed in a map overlay format through the aid of computer technology. In incorporating a digital boundary into a partial decree, the electronic or digital data is what is actually decreed as opposed to the visually displayed map ultimately generated from the data. The data is stored on a CD-ROM. The Court finds that the GIS mapping technology maintained by IDWR complies with the standards for spatial accuracy set forth in I.C. § 42-202B (2)(2003). *See Notice of Filing Affidavit of Michael Ciscell Re: Digital Boundary, filed October 17, 2003.*

## II. ORDER

1. Therefore, IT IS ORDERED that the above-captioned water rights are hereby **decreed** as set forth in the attached *Partial Decrees Pursuant to I.R.C.P. 54(b)*.
2. IT IS FURTHER HEREBY ORDERED that the data comprising the digital boundary shall be stored on a CD-ROM medium, which shall be issued in duplicate original. The SRBA District Court will retain one original together with the original *Partial Decrees*, and IDWR will retain the other original. The map depicting the place of use attached to the *Partial Decrees* is intended for illustrative purposes only.
3. IT IS FURTHER HEREBY ORDERED that upon request, the claimant can obtain a copy of the CD-ROM from IDWR at no cost, although GIS software will still be required to access the data. Subsequent administrative changes to the place of use shall also be stored in a digital format and kept on file and maintained by IDWR. IDWR shall maintain all computer software and/or hardware necessary for reducing the data to a usable format that is accessible to the general public, including access through the IDWR Internet website ([www.idwr.state.id.us](http://www.idwr.state.id.us)) or its successor Uniform Resource Locator (URL).

DATED November 13, 2007.

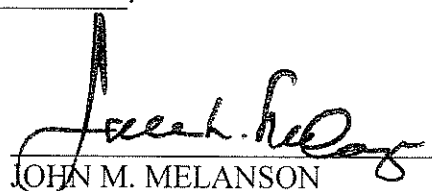
  
JOHN M. MELANSON  
Presiding Judge  
Snake River Basin Adjudication

SCANNED  
DEC 14 2007

EXHIBIT A - NEW SWEDEN IRRIGATION DIST

Subcase Nos:

01-00035AF  
01-00035AL  
01-00035AN  
01-00035AP  
01-00047M  
01-00071D  
01-00080D  
01-00083AC  
01-00109F  
01-00115R  
01-00116AM  
01-00125D  
01-00134A  
01-00134B  
01-00135B  
01-00135C  
01-00136D  
01-00162G  
01-00162J  
01-00162K  
01-00162L  
01-00163J  
01-00163K  
01-00163L  
01-00164G  
01-00164J  
01-00164K  
01-00165G  
01-00165J  
01-00165K  
01-00195N  
01-00320  
01-02009A  
01-02009B  
01-02074  
01-10099  
01-10104  
01-10134  
01-10155  
01-10161  
01-10162  
01-10163  
01-10182  
01-10183  
01-10207  
01-10208  
01-10493  
01-10495

SCANNED  
DEC 14 2007

(Subcase list: NEWSWEDEN )  
12/12/07



# New Sweden Irrigation Dist

SRBA Recommendations: 1-35AF, 1-35AL, 1-35AN, 1-35AP, 1-47M, 1-71D, 1-80D, 1-83AC, 1-109F, 1-115R, 1-116AM, 1-125D, 1-134A, 1-134B, 1-135B, 1-135C, 1-136D, 1-162G, 1-162J, 1-162K, 1-162L, 1-163J, 1-163K, 1-163L, 1-164G, 1-164J, 1-164K, 1-165G, 1-165J, 1-165K, 1-195N, 1-320, 1-2009A, 1-2009B, 1-2074, 1-10099, 1-10104, 1-10134, 1-10155, 1-10161, 1-10162, 1-10163, 1-10182, 1-10183, 1-10207, 1-10208, 1-10493, 1-10495

Service Area Boundary  
GIS Place of Use Illustration

## Legend

-  Service Area
-  Townships
-  PLS Sections

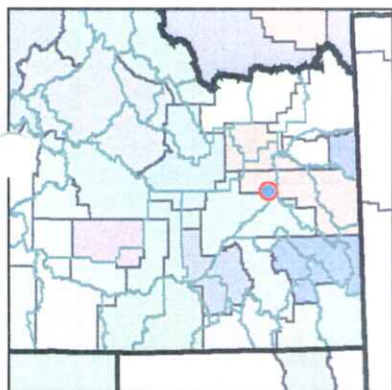

Bingham, Bonneville Counties  
IDWR Basin 1

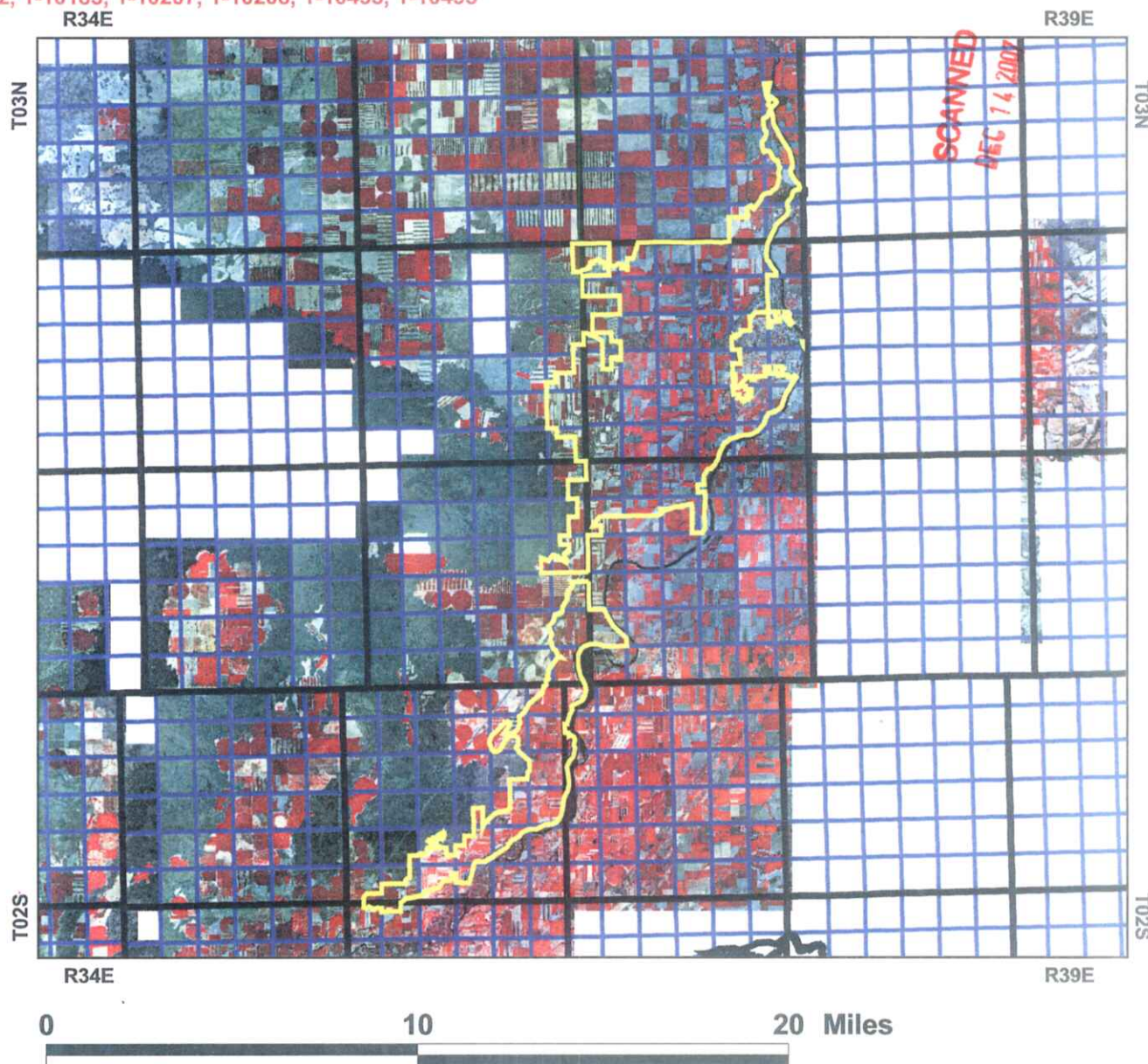

Prepared by D. Favreau  
On Tuesday, September 11, 2007  
1987/88 Aerial Photography

CERTIFICATE OF MAILING

I certify that a true and correct copy of the ORDER OF PARTIAL DECREES FOR IRRIGATION DELIVERY ENTITY USING DIGITAL BOUNDARY DESCRIPTION was mailed on December 13, 2007, with sufficient first-class postage to the following:

UNITED STATES OF AMERICA

Represented by:  
US DEPARTMENT OF JUSTICE  
ENVIRONMENT & NATL' RESOURCES  
550 WEST FORT STREET, MSC 033  
BOISE, ID 83724

DIRECTOR OF IDWR  
PO BOX 83720  
BOISE, ID 83720-0098

NEW SWEDEN IRRIGATION DIST  
2350 W 1700 S  
IDAHO FALLS, ID 83402  
Phone: 208-523-0175

SCANNED  
DEC 14 2007

ORDER

Page 1 12/13/07

FILE COPY FOR 00248

Deputy Clerk

*Julie Murphy*