

M3 Eagle - Vicinity Map
EXHIBIT 1

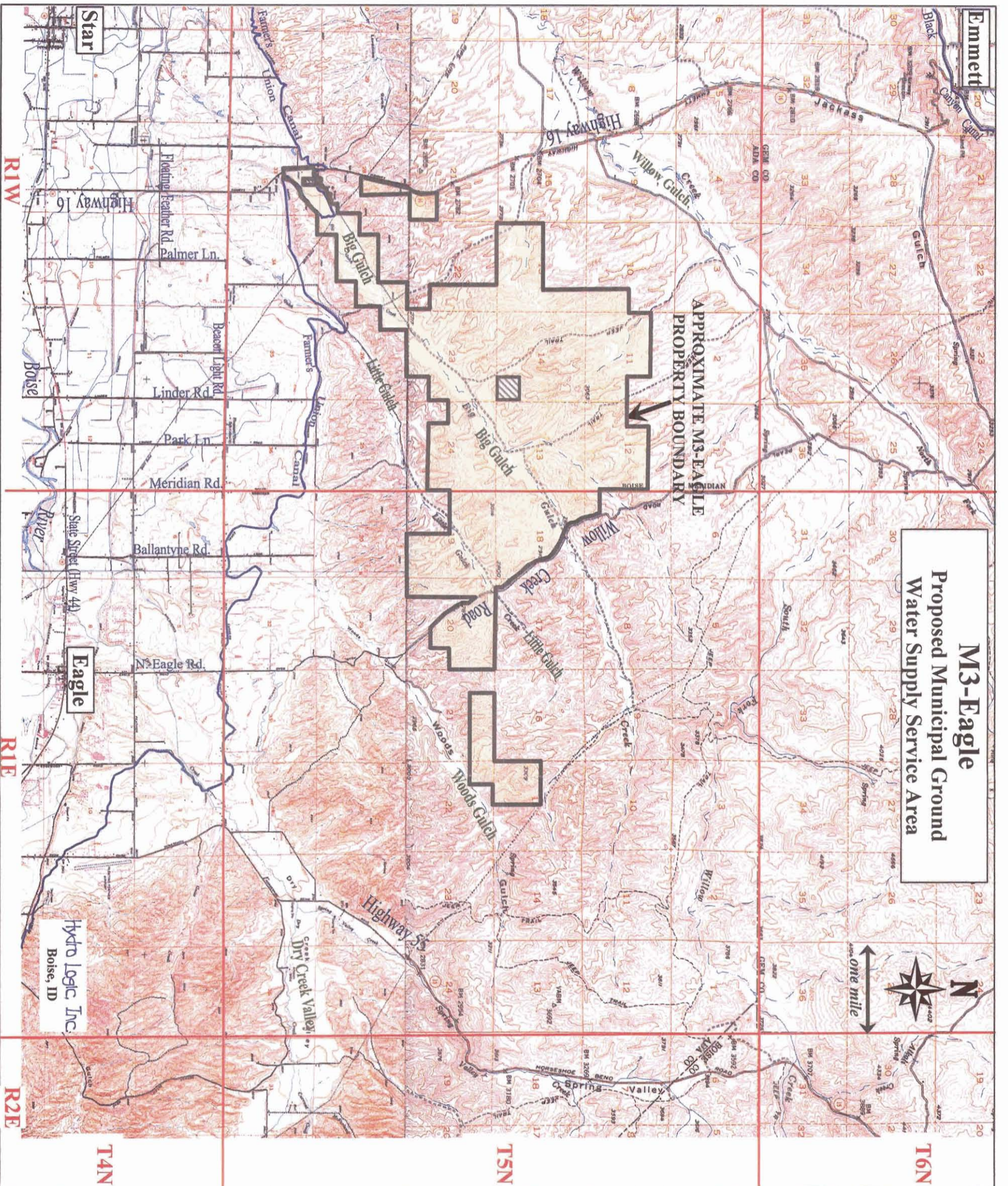

**M3-Eagle
Proposed Municipal Ground
Water Supply Service Area**

Exhibit 2. Location map showing the approximate boundaries of the proposed M3 Eagle planned community in the north Eagle foothills. The area within the dark grey borders, owned by M3 Companies, Inc., is proposed as the municipal service area for the applied for municipal ground water right under this application. A total of twenty-four (24) Points of Diversion (wells) are proposed to be located within the municipal Place of Use including fifteen (15) new wells and Twelve (12) existing wells. New well locations are proposed to be determined on a case by case basis and upon hydraulic testing of each new well as it is constructed to achieve optimum well field spacing and the minimum number of wells necessary to provide the needed water supply.

Township and range boundaries are denoted in red, and the approximate boundary of the development is gray with yellow shading.
Base map is (1:62,500 scale) USGS 15 minute map.

Exhibit 2

- Residential Rural
- Residential Estate
- Residential One
- Residential Two
- Residential Three
- Residential Four
- High Density Residential
- Transitional Residential
- Village Center
- Mixed Use
- Professional Office
- Business Park
- Central Business District
- Commercial
- Eagle Island Special Use Area
- Public/Semi-Public
- Industrial
- Scenic Corridor
- Floodway

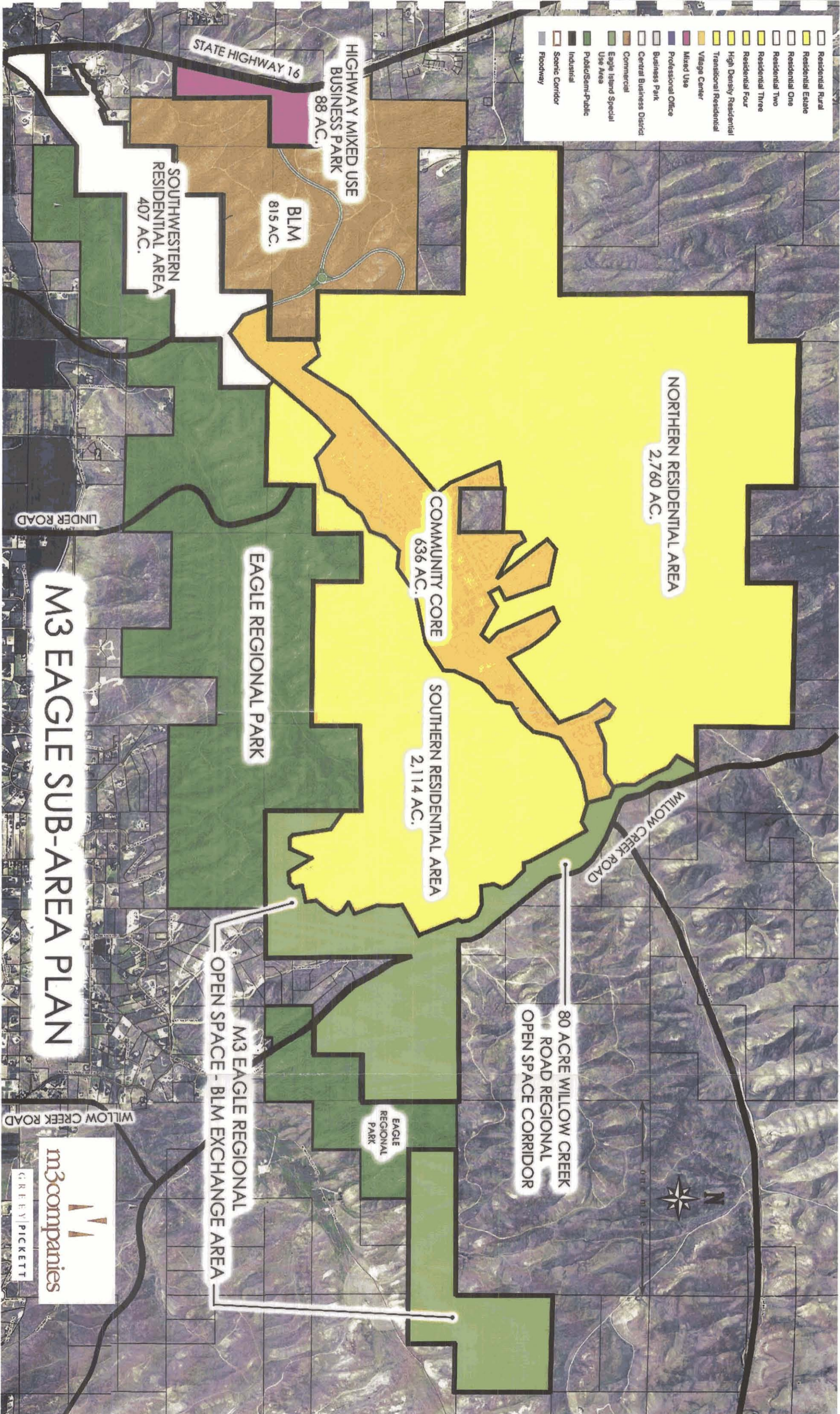

M3 EAGLE SUB-AREA PLAN

