

**Exhibit 6.1 Regional Well Location and Depth Map** showing recorded wells in proximity to the proposed M3-Eagle planned community development boundary. The area within the dark grey borders, owned by M3 Companies, Inc., is proposed as the current extent of the municipal service area for the applied for municipal ground water right under this application.

Owing to space consideration, no more than five wells are shown for any given 1/4 section. If five wells are shown, these are the five deepest wells located within that 1/4. If less than five wells are shown, all wells within the 1/4 are listed. For a listing of the total numbers of recorded wells in the area, refer to Exhibit 6.2.

Although natural springs are indicated on the base map, only one known spring exists within 1 mile of the proposed development boundary. That spring is 3/4 mile north of the property in Section 2 of Township 5 North, Range 1 West (indicated by blue-colored open circle).

Water well locations were plotted from available driller's logs within the IDWR's electronic web-site data-base, hard copy and microfiche files of the Western Regional Office, and the files of Hydro Logic, Inc. The total number of wells within the study area of this map is 2,386.

Township and range boundaries are denoted in red and the approximate boundary of the development in gray with yellow shading.

Hydro Logic Inc  
Boise, ID

**Exhibit 6.1**

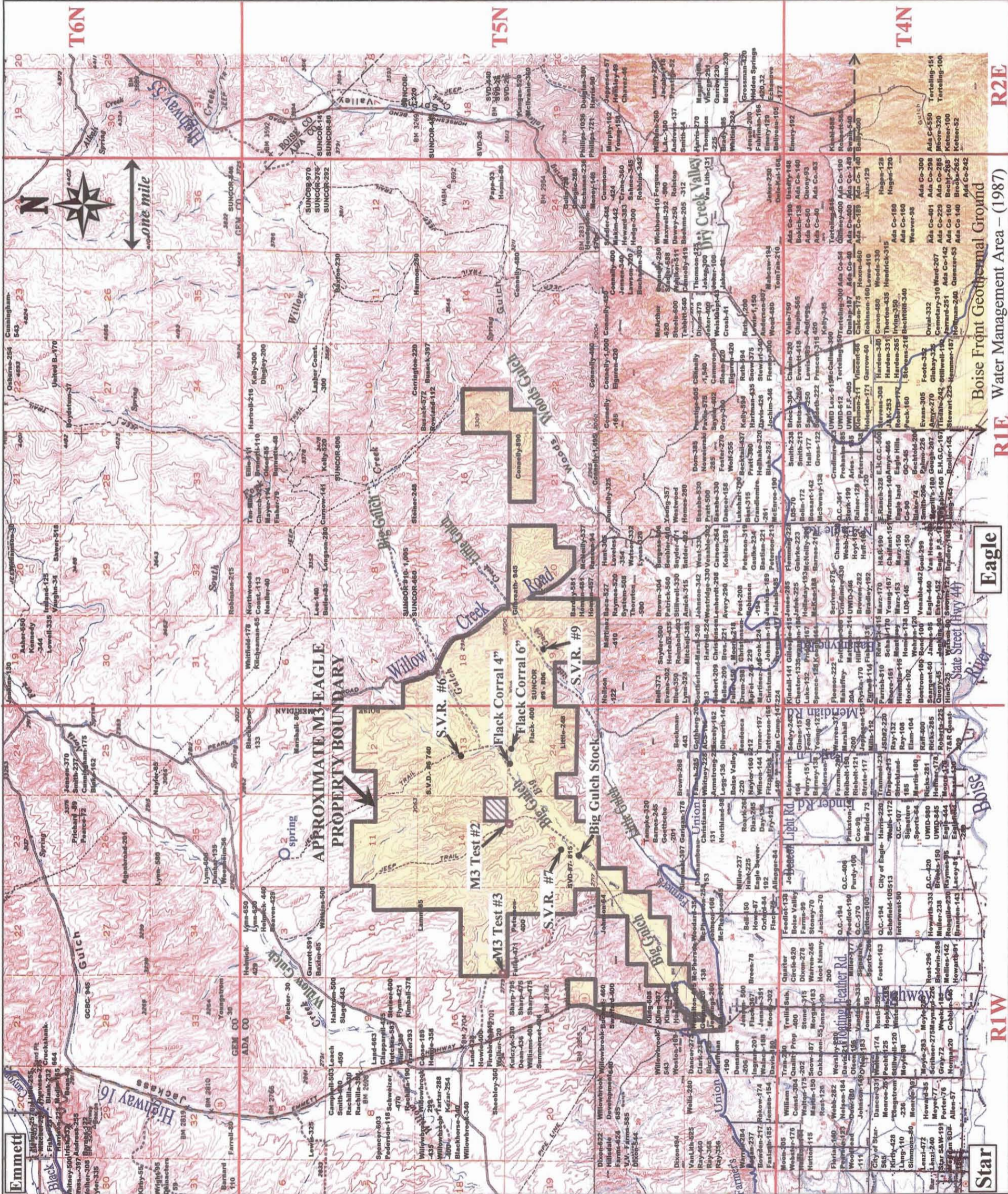

Star

R1W

Eagle

R1E

Boise Front Geothermal Ground Water Management Area - (1987)

R2E

Emmett

Highway 16

ADA CO

GEN CO

ADA CO

ADA CO

ADA CO

ADA CO

ADA CO

ADA CO

ADA CO

ADA CO

ADA CO

ADA CO

ADA CO

ADA CO

ADA CO

ADA CO

ADA CO

ADA CO

ADA CO

ADA CO

ADA CO

Star

R1W

Eagle

R1E

Boise Front Geothermal Ground Water Management Area - (1987)

R2E

Emmett

Highway 16

ADA CO

GEN CO

ADA CO

ADA CO

ADA CO

ADA CO

ADA CO

ADA CO

ADA CO

ADA CO

ADA CO

ADA CO

ADA CO

ADA CO

ADA CO

ADA CO

ADA CO

ADA CO

ADA CO

ADA CO

ADA CO

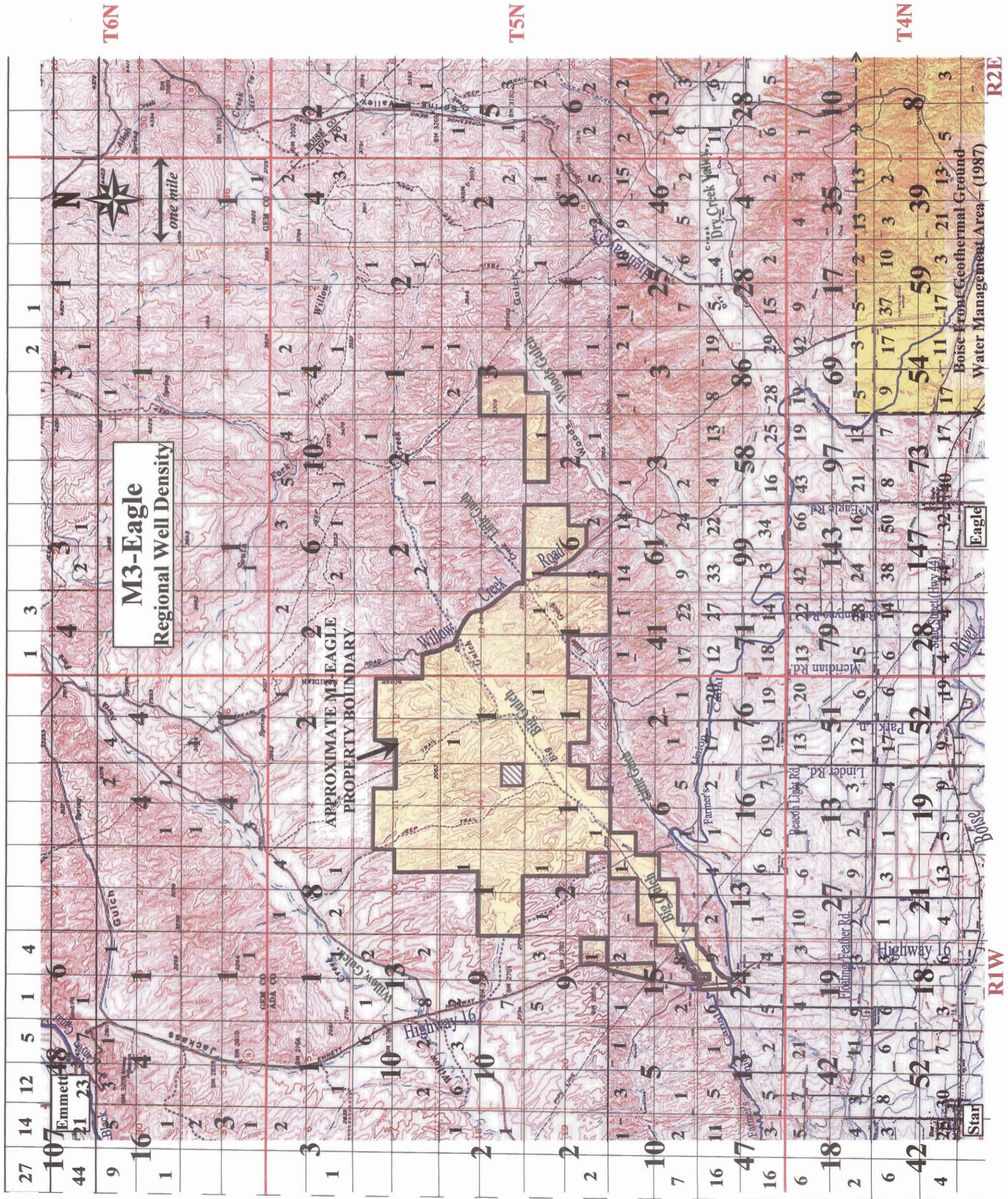

**Exhibit 6.2** Density of domestic, irrigation, stock, and monitoring wells in the vicinity of the proposed M3-Eagle Development, Ada and Gem Counties, Idaho. The area within the dark grey borders, owned by M3 Companies, Inc., is proposed as the municipal service area for the applied for municipal ground water right under this Amended Application For Permit. The number of wells within each 1/4-1/4 Section is indicated by the smaller numerals on the grid. The total number of wells in each Section is shown by the larger numerals at the center of each Section. Database is the Idaho Department of Water Resources Driller's Report files (hard copy and microfiche) from the Western Regional Office and IDWR's on-line database as of August 17<sup>th</sup>, 2007. Some wells may be missing and others may be mis-located. Overall, 2,386 wells are located within the area shown on the map.

Township and range boundaries are denoted in red, and the approximate boundary of the proposed development is gray with yellow shading.

USGS 15 -minute (1:62,500 scale) quadrangle base map.

one mile

N