

REV

**STATE OF IDAHO
DEPARTMENT OF WATER RESOURCES
NOTICE OF CHANGE IN WATER RIGHT OWNERSHIP**

**RECEIVED
JAN 08 2007
IDWR/North**

Please print or type. Attach pages with additional information. Instructions are included at the end of this form. Incomplete forms will be returned.

1. Please list the water right number(s) and/or adjudication claim number(s) (if any) for each water right to be changed. List just the adjudication claim number if there is no corresponding water right record on file with the department. Indicate, by checking in the space provided (under the "split" heading), if the change in ownership is limited to a portion of a water right in which case IDWR will produce new water right number(s) for the split(s).

WR

Water Right No(s)	Adjudication Claim No(s)	Split(s)	Water Right No(s)	Adjudication Claim No(s)	Split(s)
94-4217					

2. The following **REQUIRED** information must be submitted with this form:
- A. The appropriate **FILING FEE**. See instructions for fee amounts.
 - B. A copy of the most recent **DEED, TITLE POLICY, CONTRACT OF SALE** or other legal document indicating your ownership of the property and water right(s) or claim(s) in question, **WITH ATTACHED LEGAL DESCRIPTION**.
 - C. Either of the following (if necessary to clarify division of water rights or other complex property descriptions): **PLAT OF PROPERTY** or **SURVEY MAP** clearly showing the location of the point(s) of diversion and place of use of your water right(s) and/or adjudication claim(s) (these are on file with the county Planning and Zoning or Recorder's Office).
- OR**
- D. If your water right(s) and/or adjudication claim(s) is for ten or more acres of irrigation, you must submit a USDA Farm Service Agency or equivalent **AERIAL PHOTO** with the irrigated acres outlined and point(s) of diversion clearly marked. The **AERIAL PHOTO** should be submitted in place of the **PLAT OF PROPERTY** or **SURVEY MAP**.

3.	Name and Address of Former Owner/Claimant(s)	<u>Bunker LTD Partnership</u>
		<u>P.O. Box 29 Kellogg, ID. 83837</u>
4.	New Owner/Claimant(s)	<u>C & E Tree Farms L.L.C.</u>
		Name Connector (Check one): <input type="checkbox"/> and, <input type="checkbox"/> or, <input checked="" type="checkbox"/> and/or
	New Mailing Address	<u>P.O. Box 595</u>
	City, State and ZIP Code	<u>Bayview, ID. 83803</u>
	New Telephone Number	<u>(208) 683-2995</u>

5. Date you acquired the property February 11, 1998

6. **If the change in ownership affects the entire water right for each water right or adjudication claim number listed in line 1, then skip this line and go to line 7.** If the change in ownership divides the water right(s) among multiple owners, you must describe, in detail, your portion of each water right after the change. Fill in the appropriate spaces in the box(es) below to describe your water right(s) after the change (you may copy this page, if necessary). If your quantity of water is greater than a proportionate split, you must attach documentation to show justification for a larger amount. If you are not sure how to identify your portion of the original water right or adjudication claim records, please contact the nearest IDWR office for assistance.

DESCRIPTION OF YOUR PORTION OF WATER RIGHT (If the right will not be split, skip this area and proceed to line 7)		
Water Use	Diversion Rate or Volume (cubic feet per second or acre-feet per annum)	Description (acres, number and type of stock, homes, etc)
Water Right and/or Adjudication Claim Number		
Irrigation		
Stock		
Domestic		
Other		
Totals		
Water Right and/or Adjudication Claim Number		
Irrigation		
Stock		
Domestic		
Other		
Totals		
Water Right and/or Adjudication Claim Number		
Irrigation		
Stock		
Domestic		
Other		
Totals		

For Snake River Basin Adjudication Claims: Please attach a Notice of Appearance completed by your attorney, if you wish IDWR to correspond with him/her for all matters related to your claims.

7. Signature(s) of New Owner(s) or Claimant(s) *Chris Hansen* (Chris Hansen) Manager
 (title if applicable)
Cindy Hansen (Cindy Hansen) Manager
 (title if applicable)

IT IS IMPORTANT TO FILE THIS COMPLETED FORM AT THE APPROPRIATE IDWR OFFICE, WITH PAYMENT OF THE FILING FEE AND THE OWNERSHIP DOCUMENT(S), AS REFERRED TO IN LINE 2.

For IDWR Office Use Only:

Received by *[Signature]* Date *1/8/07*
 Received by *[Signature]* Date *1/8/07*
 Processed by _____ AJ Date _____

Receipt Amt. *25.00*
 Receipt No. *N018101*
 WR _____ Date _____

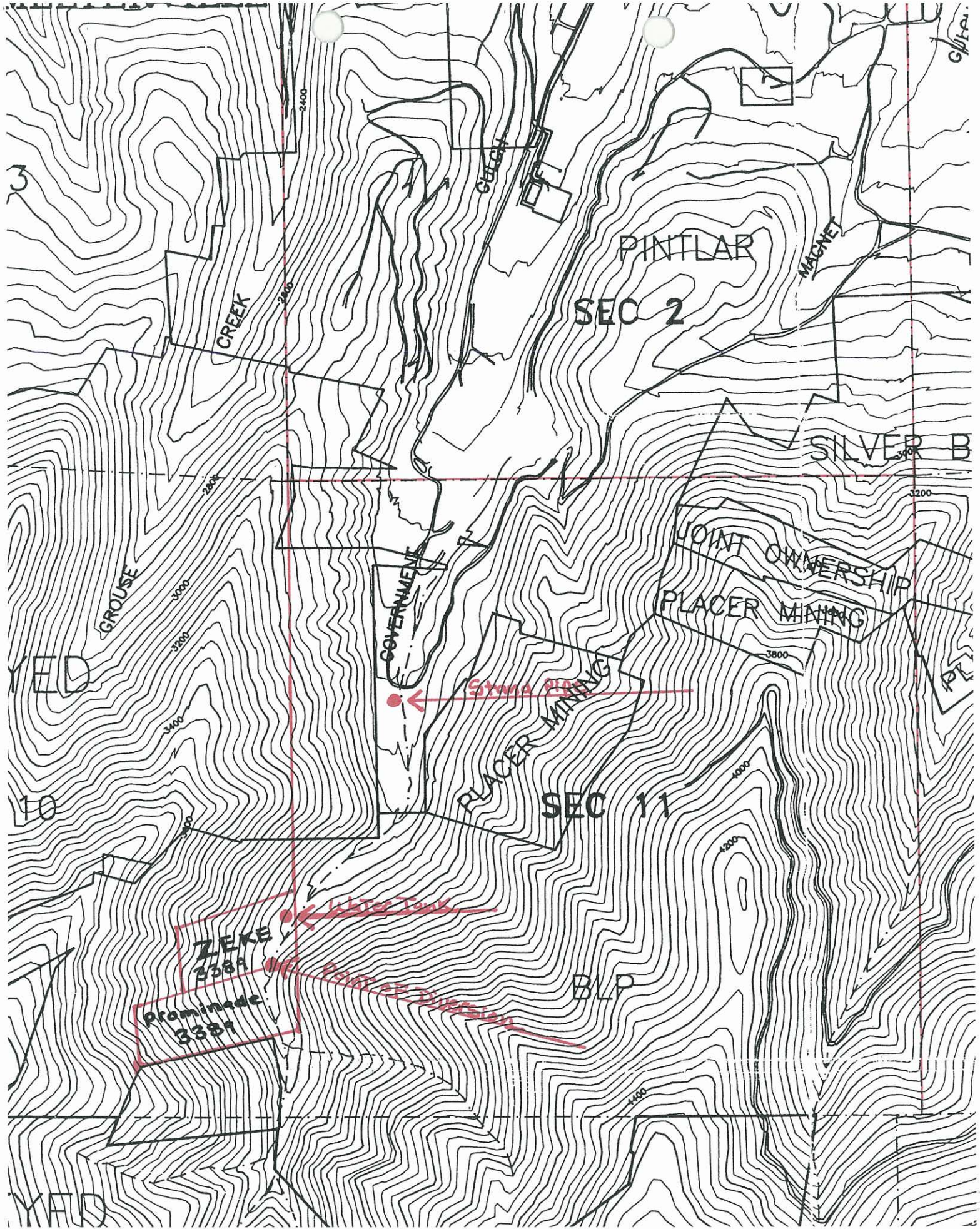

3

YED

10

YAD

CREEK

GROUSE

GOVERNMENT

PLACER MINING

PINTLAR
SEC 2

SEC 11

JOINT OWNERSHIP
PLACER MINING

SILVER B

ZEKE
3388
Prominence
3388

BLP

Stony Ridge

Silver Lake

Prominence

CLIP

SMELTERVILLE

SEC 3

SEC 2

48N
02E
S14T
PINTLAR

UNSURVEYED

SILVER BOW

JOINT OWNERSHIP

PLACER MINING

PLACER

CREEK

GROUSE

GOVERNMENT

PLACER MINING

MAGNET

GULCH

PIN

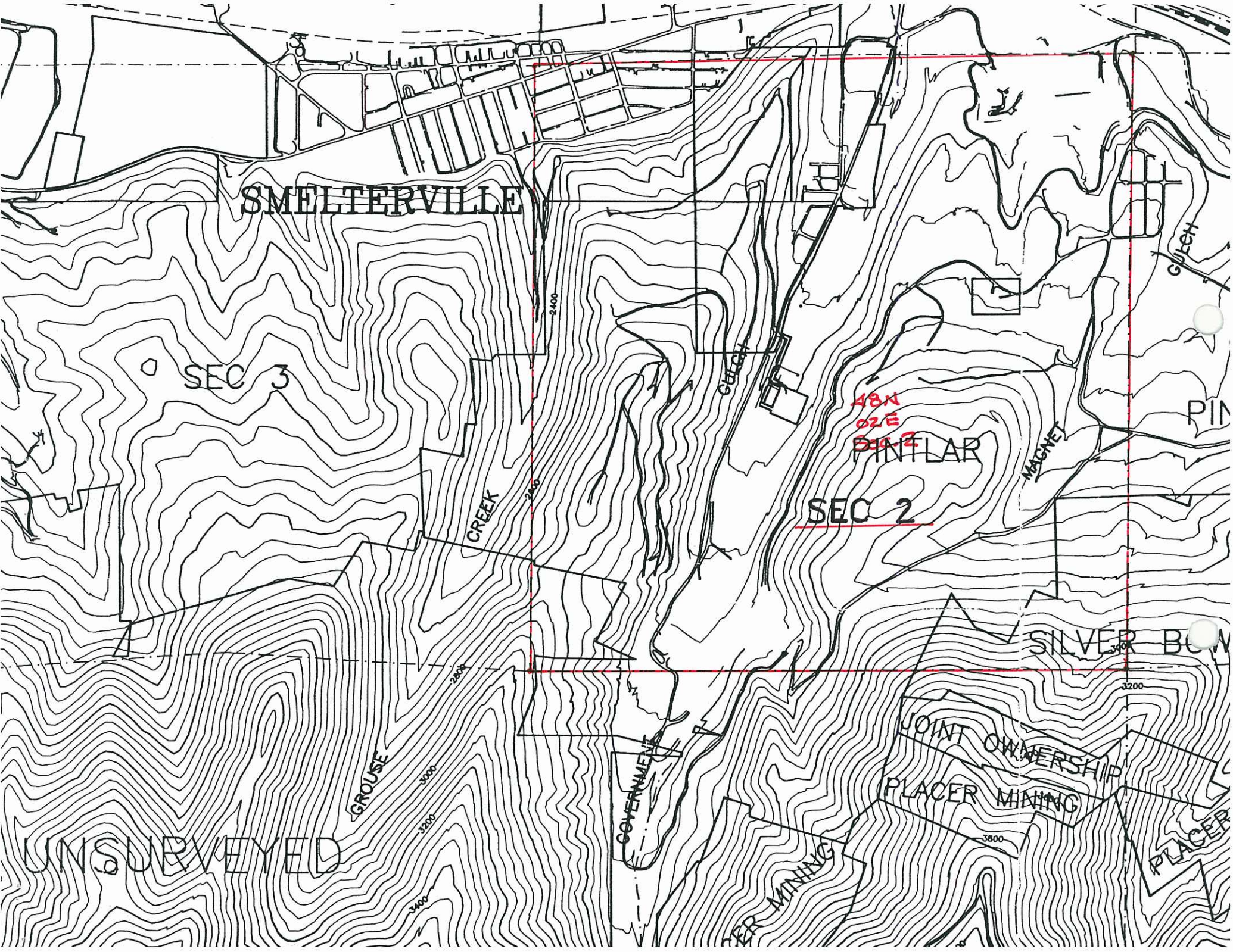

RECEIVED

JAN 08 2007

IDWR/North

381783

ASSIGNMENT OF LEASE

COPY

THIS ASSIGNMENT is entered into and effective as of this 11th day of February, 1998, between CHRISTOPHER J. HANSEN and CYNTHIA D. HANSEN, husband and wife, whose address is P.O. Box 595, Bayview, Idaho 83803, and C & E TREE FARMS, L.L.C., whose address is P.O. Box 595, Bayview, Idaho 83803.

RECITALS

1. On March 14, 1997, CHRISTOPHER J. and CYNTHIA D. HANSEN, conveyed certain real property in Shoshone County, Idaho to C & E TREE FARM, L.L.C., by Quitclaim Deed dated March 14, 1997, and recorded as Instrument No. 376642, on March 12, 1996, in the records of Shoshone County, Idaho.

2. CHRISTOPHER J. and CYNTHIA D. HANSEN lease a portion of the real property to GTE NORTHWEST INCORPORATED pursuant to a Lease dated May 1, 1979, Renewal of Lease dated March 5, 1984, Renewal of Lease dated May 1, 1989, and Renewal of Lease dated July 13, 1994, wherein The Bunker Hill Company was Lessor and GTE Northwest Incorporated is Lessee. Bunker Limited Partnership received its interest in the Lease through an assignment from The Bunker Hill Company. Christopher J. and Cynthia D. Hansen received their interest in the lease through an assignment from Bunker Limited Partnership. The Lease is for the purpose of constructing a building and erecting antennas for the reception and retransmission of radio broadcasts.

3. Christopher J. and Cynthia D. Hansen desire to assign their interest in the Lease to C & E Tree Farms, L.L.C. C & E Tree Farms, L.L.C., desires to assume Christopher J. and Cynthia D. Hansen's rights and obligations under the Lease.

AGREEMENT

NOW THEREFORE, the parties agree as follows:

1. In consideration of \$1.00 and other good and valuable consideration, the receipt of which is hereby acknowledged, Christopher J. Hansen and Cynthia D. Hansen, do hereby sell, assign and transfer and convey to C & E Tree Farm, L.L.C., all of its right, title, and interest in and to the Lease dated May 1, 1979, and subsequent Renewals of Lease, true and correct copies of the leases and assignments are attached hereto as Exhibit "A" and incorporated herein by this reference.

2. Christopher J. Hansen and Cynthia D. Hansen and the duly authorized manager of C & E Tree Farms, L.L.C., have set their hands the day and year first above written.

"Assignor"

"Assignee"

Christopher J. Hansen
Christopher J. Hansen

C & E Tree Farm, L.L.C.
by Cynthia D. Hansen, its
Manager

Cynthia D. Hansen
Cynthia D. Hansen

Cynthia D. Hansen
Cynthia D. Hansen, Manager

STATE OF IDAHO)
) ss.
County of Kootenai)

On this 11th day of February, 1998, before me, the undersigned Notary Public in and for said State, personally appeared CHRISTOPHER J. HANSEN and CYNTHIA D. HANSEN, known to me to be the persons who executed the within instrument and acknowledged to me that said instrument was executed the same as their free and voluntary act for the purposes mentioned therein.

IN WITNESS WHEREOF, I have hereunto set my hand and affixed my official seal the day and year in this certificate first above written

Elizabeth M. Davis
Notary Public for Idaho
Commission Expires: 9-26-02

STATE OF IDAHO)
) ss.
County of Kootenai)

On this 11th day of February, 1998, before me, the undersigned Notary Public in and for said State, personally appeared CYNTHIA D. HANSEN, known to me to be the Manager of C & E Tree Farms, L.L.C. who executed the within instrument and acknowledged to me that said instrument was executed the same as its free and voluntary act for the purposes mentioned therein.

IN WITNESS WHEREOF, I have hereunto set my hand and affixed my official seal the day and year in this certificate first above written

Elizabeth M. Davis
Notary Public for Idaho
Commission Expires: 9-26-02

310578
337467

381783
371367

ASSIGNMENT OF LEASE

THIS ASSIGNMENT is entered into and effective as of this 11th day of March, 1996, between BUNKER LIMITED PARTNERSHIP, an Idaho limited partnership, and CHRISTOPHER J. HANSEN and CYNTHIA D. HANSEN, husband and wife, whose address is P. O. Box 595, Bayview, ID 83803.

RECITALS

1. On March 12, 1996, BUNKER LIMITED PARTNERSHIP conveyed certain real property in Shoshone County, Idaho to CHRISTOPHER J. HANSEN and CYNTHIA D. HANSEN, by Warranty Deed dated March 12, 1996, and recorded as Instrument No. 371365, on March 12, 1996, in the records of Shoshone County, Idaho.

2. ✓ BUNKER LIMITED PARTNERSHIP leases a portion of the real property to GTE NORTHWEST INCORPORATED pursuant to a Lease dated May 1, 1979, Renewal of Lease dated March 5, 1984, Renewal of Lease dated May 1, 1989, and Renewal of Lease dated July 13, 1994, wherein The Bunker Hill Company was Lessor and GTE Northwest Incorporated is Lessee. Bunker Limited Partnership received its interest in the Lease through an assignment from The Bunker Hill Company. The Lease is for the purpose of constructing a building and erecting antennas for the reception and retransmission of radio broadcasts.

3. Bunker Limited Partnership desires to assign its interest in the Lease to Christopher J. Hansen and Cynthia D. Hansen. Christopher J. Hansen and Cynthia D. Hansen desire to assume Bunker Limited Partnership's rights and obligations under the Lease.

AGREEMENT

NOW THEREFORE, the parties agrees as follows:

1. In consideration of \$1.00 and other good and valuable consideration, the receipt of which is hereby acknowledged, Bunker Limited Partnership does hereby sell, assign and transfer and convey to Christopher J. Hansen and Cynthia D. Hansen, all of its right, title, and interest in and to the Lease dated May 1, 1979, and subsequent Renewals of Lease, true and correct copies of which are attached hereto as Exhibit "A" and incorporated herein by this reference.

2. The duly authorized officer of Bunker Limited Partnership and Christopher J. Hansen and Cynthia D. Hansen have set their hands the day and year first above written.

BUNKER LIMITED PARTNERSHIP
by BH Properties, Inc., its
General Partner

Frank J. Bredt, Vice President

CHRISTOPHER J. HANSEN

CYNTHIA D. HANSEN

381783
371367

STATE OF IDAHO)
) ss.
County of Shoshone)

On this 12th day of March, 1996, before me, the undersigned Notary Public in and for said State, personally appeared FRANK J. BREIDT, known to me to be the Vice President of BH Properties, Inc., the general partner of BUNKER LIMITED PARTNERSHIP, the partnership that executed the within instrument and acknowledged to me that said partnership executed the same as its free and voluntary act for the purposes mentioned therein.

IN WITNESS WHEREOF, I have hereunto set my hand and affixed my official seal the day and year in this certificate first above written.

[Signature]
Notary Public for Idaho
Residing at Carlsbad, Ca
Commission expires 11-3-97

STATE OF IDAHO)
) ss.
County of Shoshone)

On this 11th day of March, 1996, before me, the undersigned Notary Public in and for said State, personally appeared CHRISTOPHER J. HANSEN and CYNTHIA D. HANSEN, husband and wife, known to me to be the individuals whose names are subscribed to the within instrument and acknowledged to me that they executed the same as their free and voluntary act for the purposes mentioned therein.

IN WITNESS WHEREOF, I have hereunto set my hand and affixed my official seal the day and year in this certificate first above written.

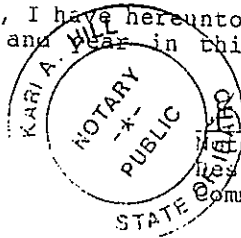

[Signature]
Notary Public for Idaho
Residing at Wallace
Commission expires 7/14/99

RECEIVED

JAN 08 2007

IDWR/North

COPY

371365

WARRANTY DEED

THIS INDENTURE, made this 12th day of March, 1996, by and between **BUNKER LIMITED PARTNERSHIP**, an Idaho limited partnership, hereinafter referred to as GRANTOR, and **CHRISTOPHER J. HANSEN and CYNTHIA D. HANSEN**, husband and wife, whose current address is P. O. Box 595, Bayview, Idaho 83803, hereinafter referred to as GRANTEE.

WITNESSETH:

That GRANTOR, for and in consideration of One Dollar (\$1.00), lawful money of the United States of America, and other good and valuable consideration to it in hand paid by the GRANTEE, the receipt of which is hereby acknowledged, has granted, bargained, sold and by these presents does hereby grant, bargain, sell, convey and confirm unto GRANTEE, and to their successors and assigns forever surface rights only to all of the following described real property (the "PROPERTY") situated in Shoshone County, State of Idaho, described as follows; together with the right of ingress/egress over and across that property owned or controlled by the Grantor in Sections 12 and 13, Township 48 North, Range 2 East, B.M.; including the right to construct roads for the purpose of ingress and egress.

SEE SCHEDULE "A" ATTACHED HERETO AND MADE A PART HEREOF.

RESERVING unto GRANTOR, its successors and/or assigns, the right of ingress and egress over and across the property conveyed hereunder together with the right to construct roads over and across said property for the purpose of ingress and egress.

SUBJECT TO current taxes and roads, easements and rights of way of every kind and nature, of record or in view.

TOGETHER WITH all and singular the tenements, hereditaments and appurtenances thereunto belonging, or in anywise appertaining, and the reversion and reversions, remainder and remainders, rent issues and the profits thereof.

TO HAVE AND TO HOLD all and singular said premises, together with the appurtenances unto GRANTEE, and to their successors and assigns forever.

GRANTOR, for it and its successors and assigns does hereby covenant to and with GRANTEE, and their successors and assigns that GRANTOR is the owner in fee simple of the PROPERTY; that the PROPERTY is free from encumbrances and that GRANTOR will defend the same against all and every person whomsoever claims the same.

IN WITNESS WHEREOF, GRANTOR has caused these presents to be executed by its duly authorized officers the day and year first above written.

BUNKER LIMITED PARTNERSHIP
by BH Properties, Inc., General Partner



FRANK J. BREIDT, Vice President

371365

STATE OF IDAHO)
) ss.
County of Shoshone)

On this 12th day of March, 1996, before me, the undersigned Notary Public in and for the State of Idaho, personally appeared FRANK J. BREIDT, known to me to be the Vice President of BH Properties, Inc., General Partner of BUNKER LIMITED PARTNERSHIP, the partnership that executed the within instrument and acknowledged to me that he executed the same for and on behalf of said partnership.

IN WITNESS WHEREOF, I have hereunto set my hand and affixed my official seal the day and year in this certificate first above written.

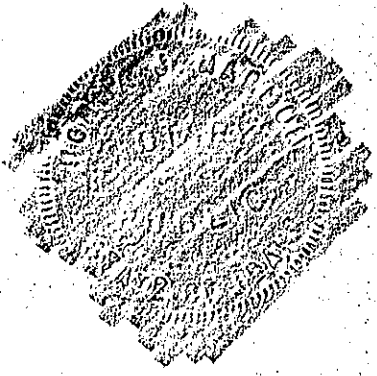

Thomas Barron
Notary Public for Idaho
Residing at: Cataldo, Id
Commission expires: 11-3-97

371365

SCHEDULE A

PARCEL 1:

Sierra Nevada Patented Mining Claim, M.S. 554, situated in Yreka Mining District, Section 11, Township 48 North, Range 2 East, B.M., Shoshone County, State of Idaho. Patent recorded in Book 'I', Misc., page 358.

Parcel 2:

Viola Patented Mining Claim, M.S. 562, situated in Yreka Mining District in Section 12, Township 48 North, Range 2 East, B.M., Shoshone County, State of Idaho. Patent recorded in Book 'A', Patents, page 619.

PARCEL 3:

Oakland Patented Mining Claim, M.S. 569, situated in Yreka Mining District in Section 11, Township 48 North, Range 2 East, B.M., Shoshone County, State of Idaho. Patent recorded in Book 'A', Patents, page 235.

PARCEL 4:

Skookum Patented Mining Claim, M.S. 615, situated in Yreka Mining District in Section 12, Township 48 North, Range 2 East, B.M., Shoshone County, State of Idaho. Patent recorded in Book 'X', Deeds, page 313.

PARCEL 5:

San Carlos Patented Mining Claim, M.S. 750, situated in Yreka Mining District in Section 11, Township 48 North, Range 2 East, B.M., Shoshone County, State of Idaho. Patent recorded in Book 'A', Patents, page 535.

PARCEL 6:

Ontario Fraction Patented Mining Claim, M.S. 755, situated in Yreka Mining District in Section 11, Township 48 North, Range 2 East, B.M., Shoshone County, State of Idaho. Patent recorded in Book 'A', Patents, page 382.

PARCEL 7:

Sold Again Fraction Patented Mining Claim, M.S. 933, situated in Yreka Mining District in Section 12, Township 48 North, Range 2 East, B.M., Shoshone County, State of Idaho. Patent recorded in Book 9, Deeds, page 207.

PARCEL 8:

Apex, Rambler and Tip Top Patented Mining Claims, M.S. 1041, situated in Yreka Mining District in Section 11, Township 48 North, Range 2 East, B.M., Shoshone County, State of Idaho. Patent recorded in Book 'A', Patents, page 139.

PARCEL 9:

Butte, Cariboo, Good Luck, Jersey Fraction and Lilly May Patented Mining Claims, M.S. 1220, situated in Yreka Mining District in Sections 11 and 12, Township 48 North, Range 2 East, B.M., Shoshone County, State of Idaho. Patent recorded in Book 24, Deeds, page 23.

PARCEL 10:

Likely Patented Mining Claim, M.S. 1298, situated in Yreka Mining District in Section 12, Township 48 North, Range 2 East, B.M., Shoshone County, State of Idaho. Patent recorded in Book 'B', Patents, page 25.

PARCEL 11:

King Patented Mining Claim, M.S. 1325, situated in Yreka Mining District in Section 12, Township 48 North, Range 2 East, B.M., Shoshone County, State of Idaho. Patent recorded in Book 'A', Patents, page 607.

PARCEL 12:

Excelsior Patented Mining Claim, M.S. 1356, situated in Yreka Mining District in Section 11, Township 48 North, Range 2 East, B.M., Shoshone County, State of Idaho. Patent recorded in Book 'A', Patents, page 157.

SCHEDULE A
continued

371365

PARCEL 13:

No. 1, No. 2, No. 3 and No. 4 Patented Mining Claims, M.S. 1357, situated in Yreka Mining District in Section 11, Township 48 North, Range 2 East, B.M., Shoshone County, State of Idaho. Patent recorded in Book 18, Deeds, page 234.

PARCEL 14:

Coxey, Deadwood, Debs and Hardcash Patented Mining Claims, M.S. 1466, situated in Yreka Mining District in Sections 11, 13 and 14, Township 48 North, Range 2 East, B.M., Shoshone County, State of Idaho. Patent recorded in Book 20, Deeds, page 577.

EXCEPT that portion of M.S. 1466, conveyed to Mission Mountain Interest Ltd. Co. by Deed recorded February 7, 1994, Instrument No. 360678, records of Shoshone County, State of Idaho.

PARCEL 15:

Arizona Patented Mining Claim, M.S. 1488, situated in Yreka Mining District in Section 12, Township 48 North, Range 2 East, B.M., Shoshone County, State of Idaho. Patent recorded in Book 'A', Patents, page 199.

PARCEL 16:

Wheelbarrow Patented Mining Claim, M.S. 1526 AM, situated in Yreka Mining District in Section 12, Township 48 North, Range 2 East, B.M., Shoshone County, State of Idaho. Patent recorded in Book 'A', Patents, page 442.

PARCEL 17:

New Era Patented Mining Claim, M.S. 1527, situated in Yreka Mining District in Section 12, Township 48 North, Range 2 East, B.M., Shoshone County, State of Idaho. Patent recorded in Book 'A', Patents, page 478.

PARCEL 18:

Hamilton Fraction Patented Mining Claim, M.S. 1619, situated in Yreka Mining District in Sections 11 and 14, Township 48 North, Range 2 East, B.M., Shoshone County, State of Idaho. Patent recorded in Book 'A', Patents, page 289.

EXCEPT that portion of M.S. 1619 conveyed to Mission Mountain Interests, Ltd., Co. by Deed recorded February 7, 1994, Instrument No. 360678, records of Shoshone County, State of Idaho.

PARCEL 19:

McLelland Patented Mining Claim, M.S. 1681, situated in Yreka Mining District in Section 11, Township 48 North, Range 2 East, B.M., Shoshone County, State of Idaho. Patent recorded in Book 'A', Patents, page 622.

PARCEL 20:

Overlap Patented Mining Claim, M.S. 2052, situated in Yreka Mining District in Section 12, Township 48 North, Range 2 East, B.M., Shoshone County, State of Idaho. Patent recorded in Book 'A', Patents, page 532.

PARCEL 21:

Bee Patented Mining Claim, M.S. 2072, situated in Yreka Mining District in Section 12, Township 48 North, Range 2 East, B.M., Shoshone County, State of Idaho. Patent recorded in Book 35, Deeds, page 459.

PARCEL 22:

Chain Patented Mining Claim, M.S. 2078, situated in Yreka Mining District in Section 12, Township 48 North, Range 2 East, B.M., Shoshone County, State of Idaho. Patent recorded in Book 38, Deeds, page 432.

PARCEL 23:

Sims Patented Mining Claim, M.S. 2186, situated in Yreka Mining District in Section 12, Township 48 North, Range 2 East, B.M., Shoshone County, State of Idaho. Patent recorded in Book 'B', Patents, page 23.

SCHEDULE A
continued

371365

PARCEL 24:

Lincoln Patented Mining Claim, M.S. 2187, situated in Yreka Mining District in Section 12, Township 48 North, Range 2 East, B.M., Shoshone County, State of Idaho. Patent recorded in Book 40, Deeds, page 126.

PARCEL 25:

Brooklyn, New Jersey and Schute Fraction Patented Mining Claims, M.S. 2201, situated in Yreka Mining District in Section 10, Township 48 North, Range 2 East, B.M., Shoshone County, State of Idaho. Patent recorded in Book 38, Deeds, page 52.

PARCEL 26:

Cheyenne Patented Mining Claim, M.S. 2249, situated in Yreka Mining District in Section 12, Township 48 North, Range 2 East, B.M., Shoshone County, State of Idaho. Patent recorded in Book 42, Deeds, page 505.

PARCEL 27:

Norman Patented Mining Claim, M.S. 2368, situated in Yreka Mining District in Section 11, Township 48 North, Range 2 East, B.M., Shoshone County, State of Idaho. Patent recorded in Book 41, Deeds, page 410.

PARCEL 28:

Grant Patented Mining Claim, M.S. 2369, situated in Yreka Mining District in Section 11, Township 48 North, Range 2 East, B.M., Shoshone County, State of Idaho. Patent recorded in Book 41, Deeds, page 408.

PARCEL 29:

Cypress Patented Mining Claim, M.S. 2429, situated in Yreka Mining District in Section 13, Township 48 North, Range 2 East, B.M., Shoshone County, State of Idaho. Patent recorded in Book 41, Deeds, page 255.

PARCEL 30:

Heart, Jack, Key, Queen and Teddy Patented Mining Claims, M.S. 2511, situated in Section 12, Township 48 North, Range 2 East, B.M., Shoshone County, State of Idaho. Patent recorded in Book 45, Deeds, page 21.

PARCEL 31:

Ace, Club, Diamond, Nellie, Roman and Spade Patented Mining Claims, M.S. 2583, situated in Yreka Mining District in Section 11, Township 48 North, Range 2 East, B.M., Shoshone County, State of Idaho. Patent recorded in Book 47, Deeds, page 196.

PARCEL 32:

That portion of the Grant Patented Mining Claim, M.S. 2599, Patent recorded in Book 45, Deeds, page 27, Shoshone County, State of Idaho, which is in conflict with the Kirby Fraction Patented Mining Claim, M.S. 2654, Patent recorded in Book 47, Deeds, page 632, Shoshone County, State of Idaho. Both claims situated in Yreka Mining District in Section 12, Township 48 North, Range 2 East, B.M., Shoshone County, State of Idaho.

PARCEL 33:

Kirby Fraction, McClellan, Miles and Pitt Patented Mining Claims, M.S. 2654, situated in Yreka Mining District in Section 12, Township 48 North, Range 2 East, B.M., Shoshone County, State of Idaho. Patent recorded in Book 47, Deeds, page 632.

EXCEPT that portion of M.S. 2654 conveyed to Weststar Communications I, by Deed recorded May 12, 1993, Instrument No. 356978, records of Shoshone County, State of Idaho.

PARCEL 34:

Ethel, Katherine, Manchester, McRooney, Stuard No. 2, Stuard No. 3, Sullivan and Switzerland Patented Mining Claims, M.S. 2966, situated in Yreka Mining District in Sections 10 and 11, Township 48 North, Range 2 East, B.M., Shoshone County, State of Idaho. Patent recorded in Book 56, Deeds, page 482.

371305

PARCEL 35:

Pete, Promenade, Sam and Zeke Patented Mining Claims, M.S. 3389, situated in Yreka Mining District in Section 10, Township 48 North, Range 2 East, B.M., Shoshone County, State of Idaho. Patent recorded in Book 77, Deeds, page 173.

PARCEL 36:

Battleship Oregon, Charley T., Lucia, Marblehead, Margaret, Nancy B., Olympia and Phil Patented Mining Claims, M.S. 3390, situated in Yreka Mining District in Sections 11 and 14, Township 48 North, Range 2 East, B.M., Shoshone County, State of Idaho. Patent recorded in Book 77, Deeds, page 338.

PARCEL 37:

Jackass Patented Mining Claim, M.S. 586 AM, situated in Yreka Mining District in Sections 12 and 13, Township 48 North, Range 2 East, B.M., Shoshone County, State of Idaho. Patent recorded in Book 6, Deeds, page 78.

EXCEPT that portion of Jackass M.S. 586 AM lying within the following boundaries

Beginning at the Northeast corner of said tract whence the 1/4 corner common to Sections 12 and 13, Township 48 North, Range 2 East, B.M., bears South 88°40' East, 1,280.0 feet distant; thence

South 12° West, 120.0 feet to the Southeast corner; thence

North 78° West, 100.0 feet to the Southwest corner; thence

North 12° East, 120.0 feet to the Northwest corner; thence

South 78° East, 100.0 feet to the Northeast corner and place of beginning.

PARCEL 38:

Allie, Bought Again, Josie, Offset, Rookery and Susie Patented Mining Claims, M.S. 1229 situated in Yreka Mining District in Sections 11, 12, 13 and 14, Township 48 North, Range 2 East, B.M., Shoshone County, State of Idaho. Patent recorded in Book 20, Deeds, page 580.

EXCEPT that portion of M.S. 1229 conveyed to Idaho Forest Industries, March 4, 1991, Instrument No. 346474, records of Shoshone County, State of Idaho.

ALSO EXCEPT that portion of Bought Again, M.S. 1229 lying within the following boundaries.

Beginning at the Northeast corner of said tract whence the 1/4 corner common to Sections 12 and 13, Township 48 North, Range 2 East, B.M., bears South 88°40' East, 1,280.0 feet distant; thence

South 12° West, 120.0 feet to the Southeast corner; thence

North 78° West, 100.0 feet to the Southwest corner; thence

North 12° East, 120.0 feet to the Northwest corner; thence

South 78° East, 100.0 feet to the Northeast corner and place of beginning.

PARCEL 40:

Ito Patented Mining Claim, M.S. 2081, situated in Yreka Mining District in Sections 13 and 14, Township 48 North, Range 2 East, B.M., Shoshone County, State of Idaho. Patent recorded in Book 34, Deeds, page 456.

EXCEPT that portion of Ito, M.S. 2081 conveyed to Idaho Forest Industries, March 4, 1991, Instrument No. 346474, records of Shoshone County, State of Idaho.

PARCEL 41:

Hemlock Patented Mining Claim, M.S. 2452 situated in Yreka Mining District in Section 12, Township 48 North, Range 2 East, B.M., Shoshone County, State of Idaho. Patent recorded in Book 41, page 415.

SCHEDULE A
continued

371365

PARCEL 42:

African, Roy and Trump Patented Mining Claims, M.S. 2624, situated in Yreka Mining District in Section 13, Township 48 North, Range 2 East, B.M., Shoshone County, State of Idaho. Patent recorded in Book 43, page 561.

EXCEPT that portion of M.S. 2624 conveyed to Idaho Forest Industries, March 4, 1991, Instrument No. 346474, records of Shoshone County, State of Idaho.

PARCEL 43:

Beta Patented Mining Claim, M.S. 3471, situated in Yreka Mining District in Section 13, Township 48 North, Range 2 East, B.M., Shoshone County, State of Idaho. Patent recorded in Instrument No. 168414, records of Shoshone County, State of Idaho.

PARCEL 44:

Combination, Iowa, Oregon and Scorpion Fraction, Patented Mining Claims, M.S. 2072, situated in Yreka Mining District, Sections 1 and 12, Township 48 North, Range 2 East, B.M., Shoshone County, State of Idaho. Patent recorded in Book 35, Deeds, page 459.

PARCEL 45:

Spokane Patented Mining Claim, M.S. 2509, situated in Yreka Mining District in Section 12, Township 48 North, Range 2 East, B.M., Shoshone County, State of Idaho. Patent recorded in Book 41, Deeds, page 305.

PARCEL 46:

Confidence and Flagstaff Patented Mining Claims, M.S. 2328, situated in Yreka Mining District in Section 1, Township 48 North, Range 2 East, B.M. and Section 7, Township 48 North, Range 3 East, B.M., Shoshone County, State of Idaho. Patent recorded in Book 43, Deeds, page 278.

PARCEL 47:

Flagstaff No. 2, Flagstaff No. 3, Flagstaff No. 4, Scelinda No. 1, Scelinda No. 2, Scelinda No. 3, Scelinda No. 4, Scelinda No. 5, Scelinda No. 7 and Scelinda No. 8, Patented Mining Claims, M.S. 2921, situated in Yreka Mining District in Sections 1 and 12, Township 48 North, Range 2 East, B.M. and in Section 7, Township 48 North, Range 3 East, B.M., Shoshone County, State of Idaho. Patent recorded in Book 59, Deeds, page 120.

EXCEPT that portion of Scelinda No. 2 Mining Claim more particularly described as follows:

Beginning at Corner No. 2 of the Iowa Lode Patented Mining Claim, M.S. 2072; thence

North $12^{\circ}22'$ East on and along the West line of Scelinda No. 2, M.S. 2921, a distance of 334.4 feet; thence

South $74^{\circ}50'$ East, 200 feet; thence

South $12^{\circ}22'$ West, 382.1 feet to a point on the North line of Iowa Patented Mining Claim, M.S. 2072; thence

North $61^{\circ}35'$ West on and along said North line, a distance of 207.86 feet to the point of beginning.

ALSO EXCEPT a tract of land situated in the Southwest $1/4$ of the Southeast $1/4$ of Section 1, Township 48 North, Range 2 East, B.M. and being a portion of Scelinda No. 1 and Scelinda No. 3 Patented Mining Claims, M.S. 2921, situated in Yreka Mining District, Shoshone County, State of Idaho, more particularly described as follows:

Using City of Kellogg Survey System coordinates and meridian and commencing at Bunker Hill Triangulation Station No. 5 (N7427.28, W1377.45); thence

South $8^{\circ}37'$ West, 101.95 feet to the true point of beginning from whence the

South $1/4$ Corner of Section 1, Township 48 North, Range 2 East, B.M., bears

South $46^{\circ}45.6'$ West, 780.37 feet; thence

SCHEDULE A
continued

PARCEL 47, continued:

Due west 67.5 feet to the Southwest corner; thence
Due North 200.0 feet to the Northwest corner; thence
Due East, 200.0 feet to the Northeast corner; thence
Due South 200.0 feet to the Southeast corner; thence
Due West 132.5 feet to the true point of beginning.

RECORDED
at the request of
Alliance Title Co.

371365

Deeds

FILED

return to

Alliance Title Co.

Wallace, ID

'96 MAR 12 PM 2 42

MARCIA WINGFIELD
SPOKANE CITY RECORDER
BY *Danet Zamboni* DEPUTY

24.00