

Ident. No. 74-15915

STATE OF IDAHO
DEPARTMENT OF WATER RESOURCES
APPLICATION FOR PERMIT



To appropriate the public waters of the State of Idaho

1. Name of Applicant Jim Larkins, A. Reek, T. Larkins Phone 208-740 0416
Mailing address 705 Lemhi Rd, Salmon ID 83467 Email _____

2. Source of water supply Spring which is a tributary of Spring

3. Location of point of diversion is Township 21N Range 23E Sec. 30, in the NE $\frac{1}{4}$,
SE $\frac{1}{4}$, NE $\frac{1}{4}$, Govt. Lot _____, B.M., Lemhi Conty, County;
additional points of diversion if any: _____

4. Water will be used for the following purposes:

Amount .125 for irrigation purposes from 3/15 to 11/15 (both dates inclusive)
(cfs or acre-feet per year)
Amount _____ for _____ purposes from _____ to _____ (both dates inclusive)
(cfs or acre-feet per year)
Amount _____ for _____ purposes from _____ to _____ (both dates inclusive)
(cfs or acre-feet per year)
Amount _____ for _____ purposes from _____ to _____ (both dates inclusive)
(cfs or acre-feet per year)
Amount _____ for _____ purposes from _____ to _____ (both dates inclusive)
(cfs or acre-feet per year)
Amount _____ for _____ purposes from _____ to _____ (both dates inclusive)
(cfs or acre-feet per year)

5. Total quantity to be appropriated is (a) .125 cfs and/or (b) _____
cubic feet per second acre feet per year

6. Proposed diverting works:

a. Describe type and size of devices used to divert water from the source collected spring sources
w/ shp pump + handlines

b. Height of storage dam _____ feet; active reservoir capacity _____ acre-feet;
total reservoir capacity _____ acre-feet

c. Proposed well diameter is _____ inches; proposed depth of well is _____ feet

d. Is ground water with a temperature of greater than 85°F being sought? _____

e. If well is already drilled, when? _____; Drilling firm _____;
Well was drilled for (well owner) _____; Drilling Permit No. _____

7. Time required for completion of works and application of water to proposed beneficial use is 5 years (minimum 1 year)

8. Description of proposed uses (if irrigation only, go to item 9):

- a. Hydropower; show total feet of head and proposed capacity in kW. _____
- b. Stockwatering; list number and kind of livestock. _____
- c. Municipal; show name of municipality. _____
- d. Domestic; show number of households. _____
- e. Other; describe fully. _____

RECEIVED

JUN 19 2009

Department of Water Resources
Eastern Region

RECEIVED

MAY 29 2009

Department of Water Resources
Eastern Region

9. Description of place of use:

a. If water is for irrigation, indicate acreage in each subdivision in the tabulation below.

b. If water is used for other purposes, place a symbol of the use (example: D for Domestic) in the corresponding place of use below. See instructions for standard symbols.

TWP	RGE	SEC	NE				NW				SW				SE				TOTALS
			NE	NW	SW	SE	NE	NW	SW	SE	NE	NW	SW	SE	NE	NW	SW	SE	
21N	25E	29							30			3.0							6.0

Total number of acres to be irrigated: 6.0

10. Describe any other water rights used for the same purposes as described above. Include water delivered by a municipality, canal company, or irrigation district. If this application is for domestic purposes, do you intend to use this water, water from another source, or both, to irrigate your lawn, garden, and/or landscaping? yes

11. a. Who owns the property at the point of diversion? Dale Jolley
b. Who owns the land to be irrigated or place of use? applicant
c. If the property is owned by a person other than the applicant, describe the arrangement enabling the applicant to make this filing: owner of land at point of diversion is my father-in-law

12. Describe your proposal in narrative form, and provide additional explanation for any of the items above. Attach additional pages if necessary. I, E. Dale Jolley agree to allow Jim and Reah Tasker 6/17/09 to have access and use of the spring water located at Township 21N Range 23E Sec 30 in the NE 1/4 SE 1/4 NE 1/4 Lemhi County, to be used on the one acre deeded to Jim & Reah Tasker and also the 5 to 6 acres jointly owned by myself that I have willed to Reah that is in a Trust to be hers after my death. This property is presently operated by Jim and Reah Tasker and will be in the future. E. Dale Jolley

13. **MAP OF PROPOSED PROJECT REQUIRED** - Attach an 8 1/2"x11" map clearly identifying the proposed point of diversion, place of use, section #, township & range. (A photocopy of a USGS 7.5 minute topographic quadrangle map is preferred.)

BE IT KNOWN that the undersigned hereby makes this application for permit to appropriate the public waters of the State of Idaho as herein set forth.

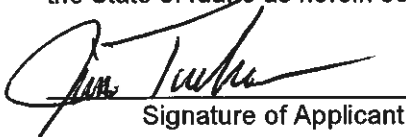
Signature of Applicant

Jim Tasker
Print Name (and title, if applicable)

For Department Use:
Received by SL Date 5/27/09 Time _____ Preliminary check by _____
Fee \$ _____ Received by SL Receipt No. 2035084 Date 5/29/09

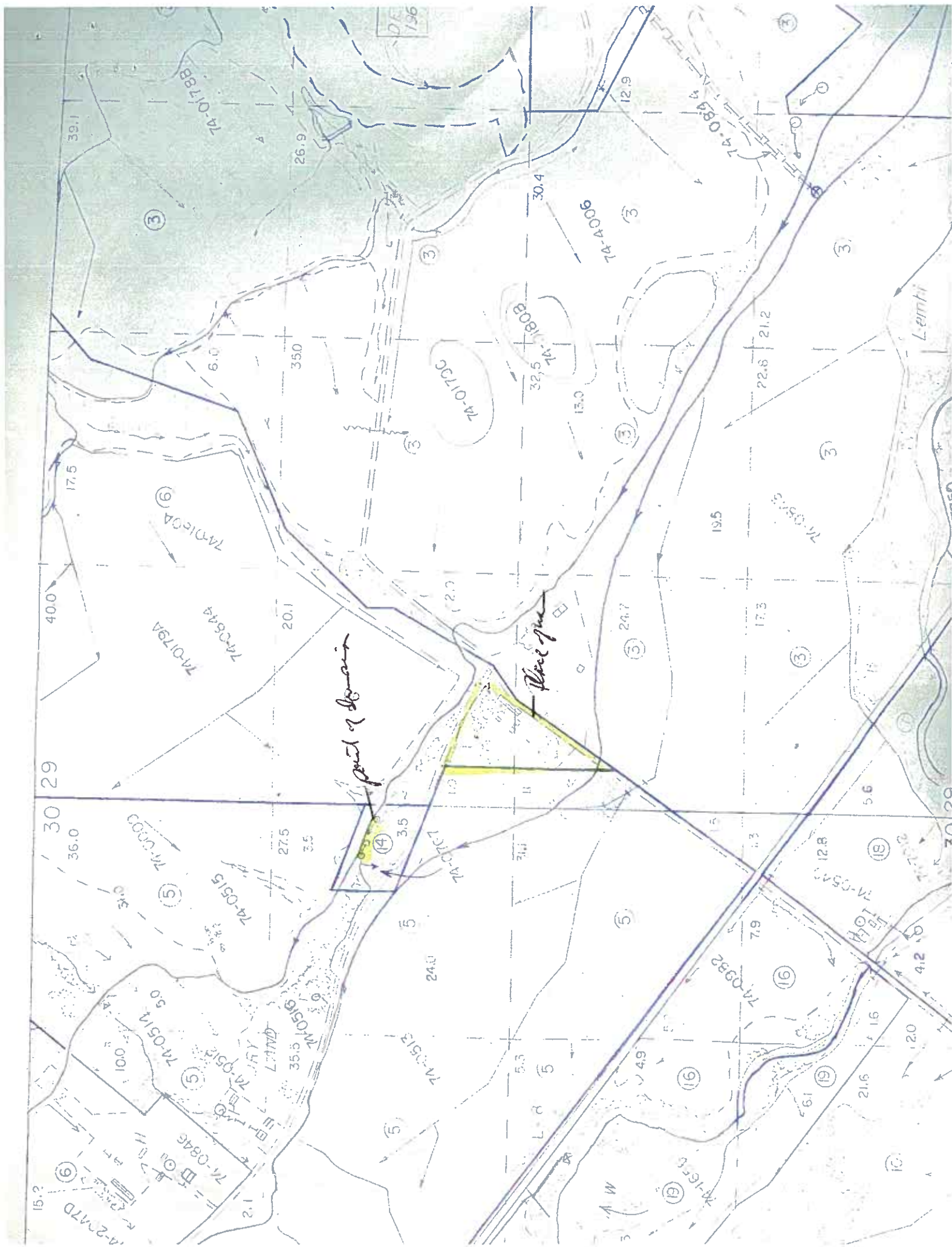

Application 74-15915



Legend

- ⊙ Right POD
- Township/Range
- Sections
- QQ
- Taxlots

0 0.05 0.1 0.2 Miles

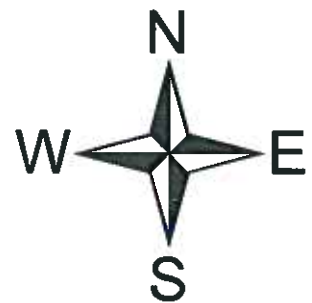

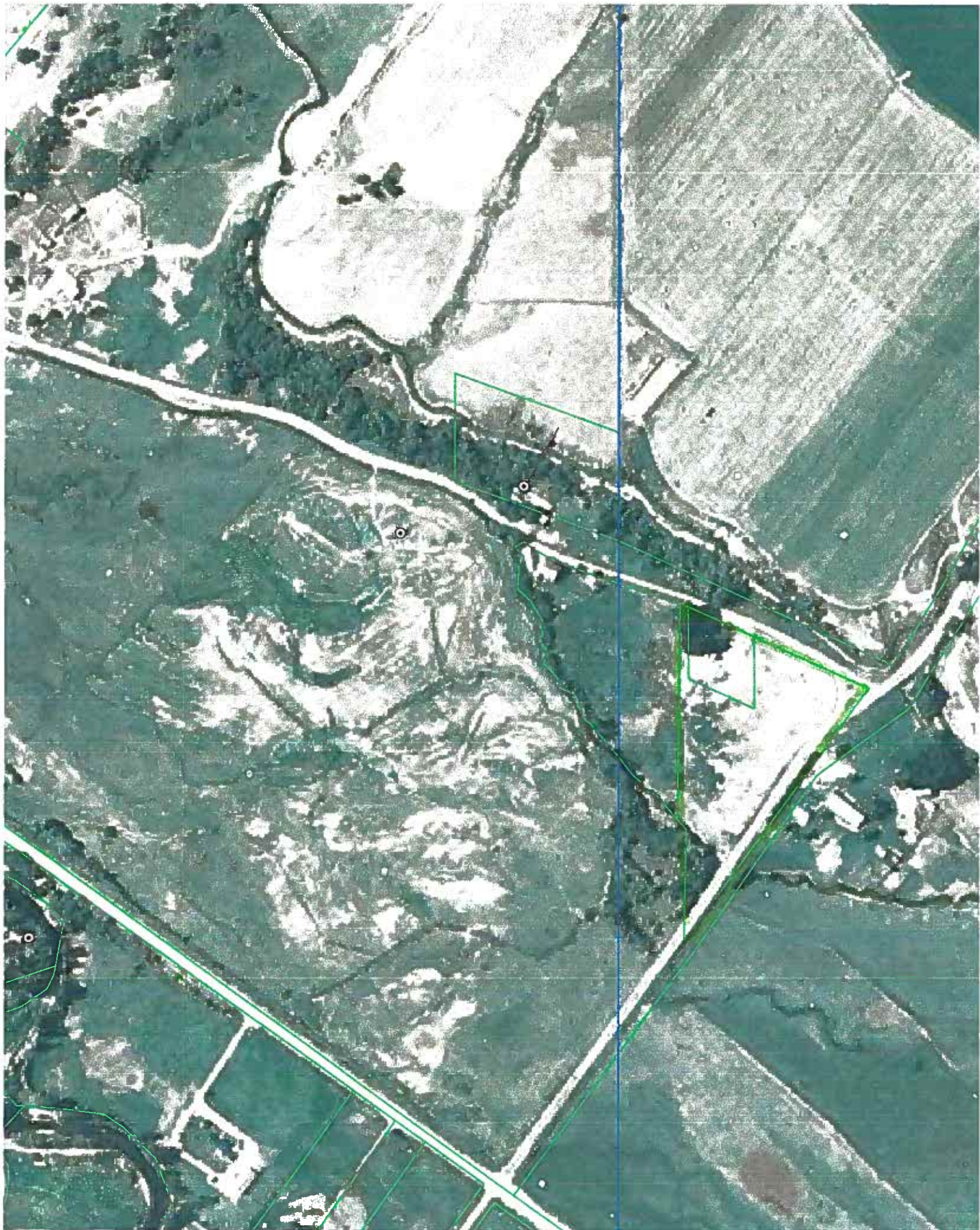



State of Idaho

DEPARTMENT OF WATER RESOURCES

900 N. Skyline Dr., Suite A • Idaho Falls, Idaho 83402-1718

Phone: (208) 525-7161 • Fax: (208) 525-7177 • Web Site: www.idwr.idaho.gov

EASTERN REGION

June 15, 2009

C. L. "BUTCH" OTTER
Governor

DAVID R. TUTHILL, JR.
Director

JIM and REAH TARKALSON
705 LEMHI RD
SALMON, ID 83467

RE: Application for Permit 74-15915

Dear Applicant(s):

The Department of Water Resources has received your water right application. Preliminary review of the application indicates that it is incomplete and cannot be accepted for processing. We are returning your application to allow you to complete the necessary items. The required information is described below.

The Ownership of point of diversion. The point of diversion is on Dale Jolley's property according to your application and the tax lot information. The Department requires a written agreement between you and Mr. Jolley to allow you to use the point of diversion on his property.

The Ownership of place of use. The place of use is listed for 6 acres. Of that 6 acres, you only own 1 acre and Mr. Jolley owns 5.8 acres of the place of use you have submitted on your application according to the tax lot information. There are two ways you can correct this place of use. You, the Tarkalson's can file on your 1 acre and Mr. Jolley can file on for his portion of his property or, you file on the whole 6 acres and again you will need a land agreement between you and Mr. Jolley.

Please re-submit your application along with the information being requested on this letter within 30 days from the date you received this letter. If you do not respond within 30 days, IDWR may void your application and refund your money.

Please feel free to contact this office if you have any questions.

Sincerely,

Sharla Cox
Administrative Assistant

Enclosures

RECEIVED

JUN 19 2009

Department of Water Resources
Eastern Region