

STATE OF IDAHO
DEPARTMENT OF WATER RESOURCES
APPLICATION FOR PERMIT
To appropriate the public waters of the State of Idaho

1. Name of Applicants Kuna Cole-880, LLC; Azel Development Group, LLC; Boise Investment Group, LLC; Noelle Holdings, LLC(tenants in common) Phone (602) 385-1515

Mailing address attn: Jason Elrod, 3040 N. 44th St., Suite 3, Phoenix, AZ 85018

2. Source of water supply groundwater which is a tributary of _____

3. Location of point of diversion is Township 01N Range 01E Sec. 13, in the _____ ¼, _____ NE ¼, _____ SE ¼, Govt. Lot _____, B.M., _____ County; additional points of diversion if any: T01N, R01E, S13, NESE (2nd point of diversion)

4. Water will be used for the following purposes:

- Amount 7.0 cfs for Municipal purposes from 01/01 to 12/31 (both dates inclusive)
(cfs or acre-feet per annum)
- Amount _____ for _____ purposes from _____ to _____ (both dates inclusive)
(cfs or acre-feet per annum)
- Amount _____ for _____ purposes from _____ to _____ (both dates inclusive)
(cfs or acre-feet per annum)
- Amount _____ for _____ purposes from _____ to _____ (both dates inclusive)
(cfs or acre-feet per annum)
- Amount _____ for _____ purposes from _____ to _____ (both dates inclusive)
(cfs or acre-feet per annum)
- Amount _____ for _____ purposes from _____ to _____ (both dates inclusive)
(cfs or acre-feet per annum)

5. Total quantity to be appropriated is (a) 7.0 and/or (b) _____
cubic feet per second acre feet per annum

6. Proposed diverting works:

- a. Describe type and size of devices used to divert water from the source two wells, pumps
- b. Height of storage dam _____ feet; active reservoir capacity _____ acre-feet; total reservoir capacity _____ acre-feet
- c. Proposed well diameter is 12-20 inches; proposed depth of well is 400-700 feet
- d. Is ground water with a temperature of greater than 85°F being sought? No
- e. If well is already drilled, when? _____; Drilling firm _____; Well was drilled for (well owner) _____; Drilling Permit No. _____

7. Time required for completion of works and application of water to proposed beneficial use is 5 years (minimum 1 year)

8. Description of proposed uses (if irrigation only, go to item 9):

- a. Hydropower; show total feet of head and proposed capacity in kW. _____
- b. Stockwatering; list number and kind of livestock. _____
- c. Municipal; show name of municipality. 2250 homes and associated uses in the Vista Planned Community
- d. Domestic; show number of households. _____
- e. Other; describe fully. _____

RECEIVED

MAY 22 2007

9. Description of place of use:

- a. If water is for irrigation, indicate acreage in each subdivision in the tabulation below.
- b. If water is used for other purposes, place a symbol of the use (example: D for Domestic) in the corresponding place of use below. See instructions for standard symbols.

| TWP | RGE | SEC | NE | | | | NW | | | | SW | | | | SE | | | | TOTALS |
|-----|-----|-----|----|----|----|----|----|----|----|----|----|----|----|----|----|----|----|----|--------|
| | | | NE | NW | SW | SE | NE | NW | SW | SE | NE | NW | SW | SE | NE | NW | SW | SE | |
| 01N | 01E | 11 | | | | | | | | | | | | | | | M | M | |
| | | 12 | | | | | M | M | M | M | M | M | M | | | | M | M | M |
| | | 13 | M | M | M | M | M | M | | | | | | M | | | | | |
| | | 14 | M | M | M | M | | | | | | | | M | M | | | | |
| | | | | | | | | | | | | | | | | | | | |

Total number of acres to be irrigated _____

10. Describe any other water rights used for the same purposes as described above. None

11.a. Who owns the property at the point of diversion? applicants

b. Who owns the land to be irrigated or place of use? applicants

c. If the property is owned by a person other than the applicant, describe the arrangement enabling the applicant to make this filing: _____

12. Remarks: Water level to be appropriated is approximately 350-650 feet. Proposed appropriation for municipal use includes 1.4 cfs for residential in-home use (2250 domestic units @ 400 gallons per day), 4.8 cfs for residential irrigation (241 acres @ 0.02 cfs per acre), 0.4 cfs for mixed commercial/industrial uses and 0.4 cfs for the irrigation of common areas and parks (estimated to be 20 acres @ 0.02 cfs per acre)

13. **MAP OF PROPOSED PROJECT REQUIRED** - Attach an 8½"x11" map clearly identifying the proposed point of diversion, place of use, section #, township & range. (A photocopy of a USGS 7.5 minute topographic quadrangle map is preferred.)

BE IT KNOWN that the undersigned hereby makes this application for permit to appropriate the public waters of the State of Idaho as herein set forth.

Paul G. Fey

Kuna Cole-500, LLC

MANAGER

Title

Donald J. Zelenak

Azel Development Group, LLC

Manager

Title

Paul G. Fey

Boise Investment Group, LLC

MANAGER

Title

- SEE NEXT PAGE -

Noelle Holdings, LLC

Title

Received by *SB* Date *5-22-07* Time *11:20A* Preliminary check by *AA*
Fee \$ *490-* Received by *DB* # *W035416* Date *5-22-07*
Publication prepared by _____ Date _____ Published in _____
Publication approved _____ Date _____

BE IT KNOWN that the undersigned hereby makes this application for permit to appropriate the public waters of the State of Idaho as herein set forth.

Kuna Cole-880, LLC

Title

Azel Development Group, LLC

Title

Boise Investment Group, LLC

Title

Noelle Holdings, LLC

Manager
Title

Received by _____ Date _____ Time _____ Preliminary check by _____
Fee \$ _____ Received by _____ # _____ Date _____
Publication prepared by _____ Date _____ Published in _____
Publication approved _____ Date _____

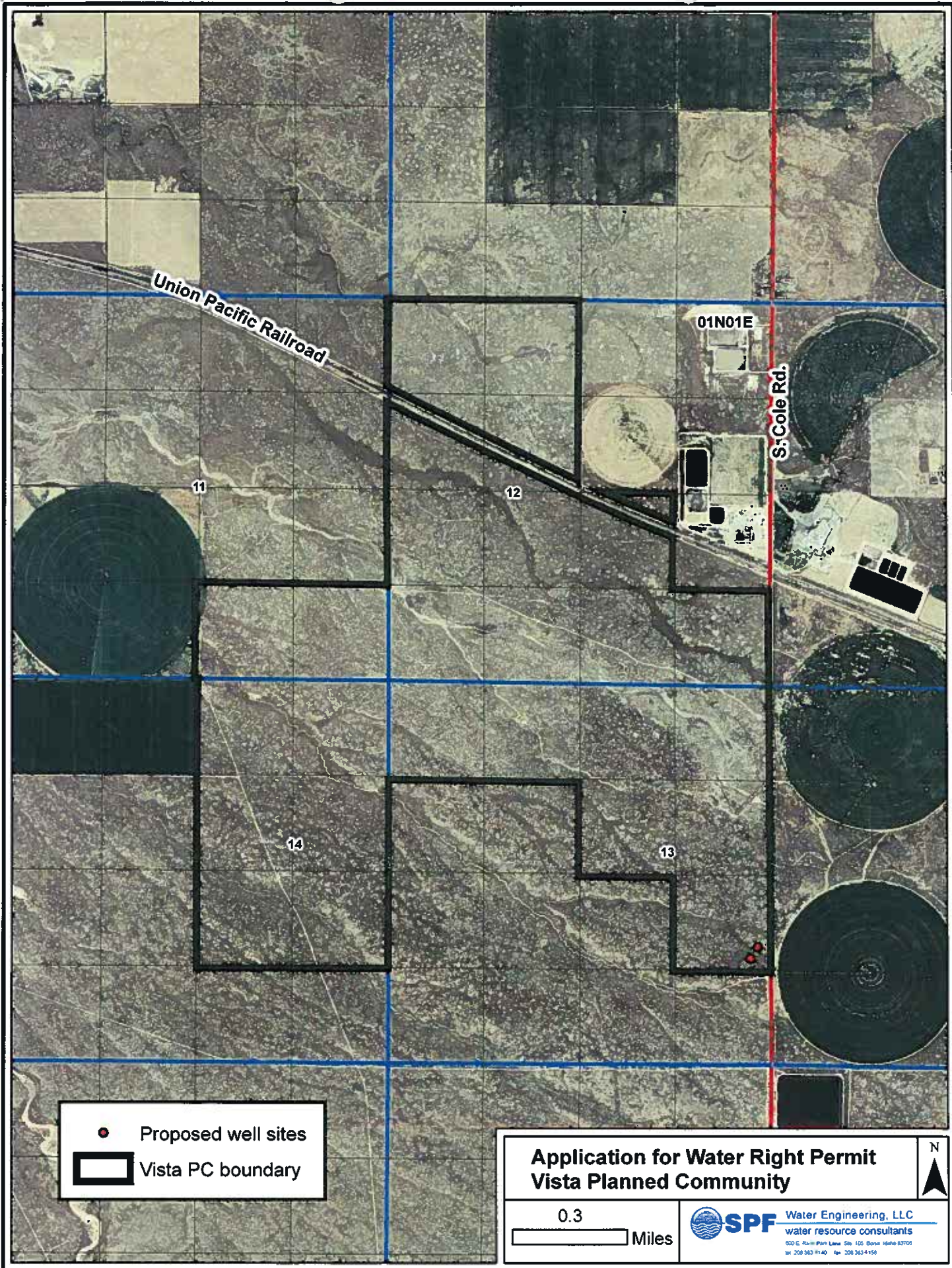

Proposed well sites
 Vista PC boundary

Application for Water Right Permit
Vista Planned Community

0.3
 Miles

N
Water Engineering, LLC
 water resource consultants
800 E. River Park Lane Ste. 105 Boise Idaho 83701
 Tel: 208 363 9140 Fax: 208 363 4158

63-32680