FORM 202
12/99

76354

Ident. No. 95-13078

STATE OF IDAHO
DEPARTMENT OF WATER RESOURCES

APPLICATION FOR PERMIT

To appropriate the public waters of the State of Idaho

RECEIVED
MAR 02 2010
IDWR / NORTH

1. Name of Applicant Caravelle Farms Water Association Phone 208-769-7306
Mailing address 3757 N. Carolwood Ct., Post Falls, ID 83854
2. Source of water supply Ground Water which is a tributary of —
3. Location of point of diversion is Township 51N Range 4W Sec. 29, in the ____ ¼, NW ¼, NE ¼, Govt. Lot ____, ~~B.M.~~, Kootenai County; additional points of diversion if any:
4. Water will be used for the following purposes:

Amount 0.11 for Domestic purposes from 1/1 to 12/31 (both dates inclusive)
(cfs or acre-feet per annum)
Amount 0.11 for Irrigation purposes from 3/15 to 11/15 (both dates inclusive)
(cfs or acre-feet per annum)
Amount 0.02 for Stockwater purposes from 1/1 to 12/31 (both dates inclusive)
(cfs or acre-feet per annum)
Amount 0.2 for Fire Protection purposes from 1/1 to 12/31 (both dates inclusive)
(cfs or acre-feet per annum)
Amount 4.4 AF for Fire Protection Storage purposes from 1/1 to 12/31 (both dates inclusive)
(cfs or acre-feet per annum)
Amount 0.2 for Div. To Storage purposes from 1/1 to 12/31 (both dates inclusive)
(cfs or acre-feet per annum)

5. Total quantity to be appropriated is (a) .2 cubic feet per second and/or (b) 4.4 acre feet per annum
6. Proposed diverting works: ____
   a. Describe type and size of devices used to divert water from the source Submersible pump in well
   b. Height of storage dam ____ feet; active reservoir capacity ____ acre-feet; total reservoir capacity ____ acre-feet
   c. Proposed well diameter is 8 inches; proposed depth of well is 315 feet
   d. Is ground water with a temperature of greater than 85°F being sought? No
   e. If well is already drilled, when? 9/30/94; Drilling firm H2O well Service Inc.
   Well was drilled for (well owner) James Crowe; Drilling Permit No. 273390
7. Time required for completion of works and application of water to proposed beneficial use is 5 years (*minimum 1 year*)
8. Description of proposed uses (*if irrigation only, go to item 9*):
   a. Hydropower; show total feet of head and proposed capacity in kW. ____
   b. Stockwatering; list number and kind of livestock. 10 Head Mixed
   c. Municipal; show name of municipality. ____
   d. Domestic; show number of households. 5 Homes
   e. Other; describe fully. ____

75-12078

9. Description of place of use:

a. If water is for irrigation, indicate acreage in each subdivision in the tabulation below.

b. If water is used for other purposes, place a symbol of the use (*example: D for Domestic*) in the corresponding place of use below. See instructions for standard symbols.

TWP	RGE	SEC	NE				NW				SW				SE				TOTALS
			NE	NW	SW	SE	NE	NW	SW	SE	NE	NW	SW	SE	NE	NW	SW	SE	
5IN	4W	29		D	S		D			S									
5IN	4W	29		3	F		1/2			F									3.5
5IN	4W	29		S			S												
5IN	4W	29		F			F												

Total number of acres to be irrigated 3.5

10. Describe any other water rights used for the same purposes as described above. None

11. a. Who owns the property at the point of diversion? Bryan Enos

b. Who owns the land to be irrigated or place of use? Applicant

c. If the property is owned by a person other than the applicant, describe the arrangement enabling the applicant to make this filing: Easement Provided by Homeowners Agreement

12. Remarks:

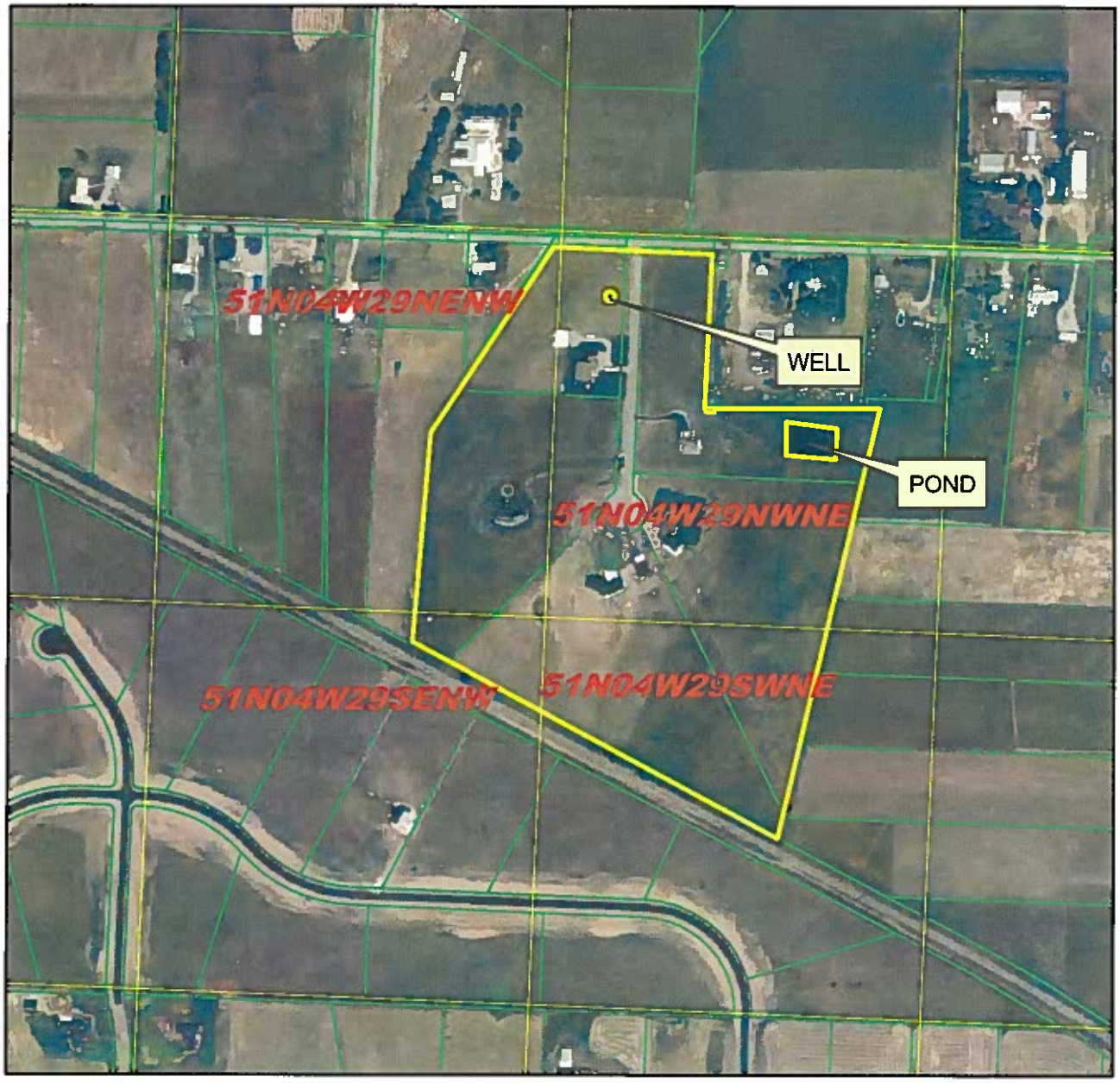
13. **MAP OF PROPOSED PROJECT REQUIRED** - Attach an 8½"x11" map clearly identifying the proposed point of diversion, place of use, section #, township & range. (A photocopy of a USGS 7.5 minute topographic quadrangle map is preferred.)

BE IT KNOWN that the undersigned hereby makes this application for permit to appropriate the public waters of the State of Idaho as herein set forth.

David L. O'Leary
Signature of Applicant (and title, if applicable)
President, Caravelle Farms Water Assoc.

Received by [illegible] Date 3/2/10 Time _____ Preliminary check by _____
Fee $ 100.00 Receipted by [illegible] # NO 23654 Date 3/2/10
Publication prepared by _____ Date _____ Published in _____
Publication approved _____ Date _____

95-12078



0 245 490 980 1,470 1,960
Feet

Legend

- workingpod
- workingpou
- QQ
- Taxlots

N
W E
S

95-12078

Point of Diversion

SEGREGATION REVISIONS

The revision dates below represent the file save dates for the posting of the listed revisions.
The archive dates for these revisions are posted within the ARCHIVE REVISIONS box in the drawing title block.

06/25/97 – VC
51N04W-29-3200 redescribed as Tax #17446 (97)
01/09/98 – JCJ
51N04W-29-3275 out of 3300 as Tax #17858 (98)
01/28/98 – VC
Pt of 51N04W-29-2550 combined w/ 2400 as Tax #17669 (98)
Pt of 51N04W-29-2400 combined w/ 2550 as Tax #17670 (98)
02/19/98 – VC
Pt of 0-6360-29-061-AC and AB combined w/ 061-AA (99)
03/24/98 – VC
51N04W-29-3275 combined w/ 3320 (99)
10/02/98 – TH
51N04W-29-1050 out of 1000 (99)
02/09/99 – VMC
Tax #18091 out of 0-6360-29-061-AA and combined w/ 061-AB (081-AA redescribed as Tax #18092) (Y2K)
05/04/99 – VMC
51N04W-29-7200 out of 5700 (99)
04/07/00 – SLW
Acreage recalculated for 51N04W-29-0700 per R/W Easement (Y2K)
01/10/01 – SLW
0-6360-29-056-ZZ plotted into EKNESS TRACTS (01)
02/14/01 – VMC
51N04W-29-3320 acreage amended (01)
03/19/01 – VMC
51N04W-29-4000 relocated on map per description
Acreage amended on 51N04W-29-3900 and 3450 (01)
04/10/01 – VMC
51N04W-29-3300 combined w/ 3320 (02)
03/14/02 – SLW
51N04W-29-5700 and 7200 plotted into BIG SKY ESTATES (02)
01/24/03 – VMC
0-6360-29-061-AB combined w/ 061-AC (03)
02/02/04 – VMC
0-0645-003-008-1 out of 008-0 as Personal Property on Real (04)
06/02/04 – JCJ
51N04W-29-1600, 1700, 3450, 3900, 4100, 4350, 4650, and 4700 plotted into BIG SKY ESTATES 1ST ADD (05)
08/15/04 – VMC
51N04W-29-3150 combined w/ 0800 (05)
02/11/05 – ET
Ptn of 51N04W-29-0050 out to R/W (05)
02/05/07 – SLW
51N04W-29-7950 out of Aband Union Pacific RR (AKA Spokane International RR) (Now ptn of Centennial Trail) (07)

THIS DRAWING IS TO BE USED FOR REFERENCE PURPOSES ONLY, AND THE COUNTY IS NOT RESPONSIBLE FOR ANY INACCURACIES HEREIN CONTAINED.

N
W E
S

KOOTENAI COUNTY
IDAHO

ARCHIVE REVISIONS

INITIALS	ACTIVITY	DATE
TH	BOOTH ADD	02-17-98
VMC	CARAVELLE FARMS	05-04-99
SLW	BIG SKY ESTATES 1ST ADD	03-19-01
JCJ	BIG SKY ESTATES 1ST ADD	08-02-04
ET	R/W CONVERSION	07-13-04

NAME PLT: 1401 W200
Drawing File: 51N04W29.DWG 02-19-98

NOTES:

All lots or parcels with given dimensions and acreages were established by tolerance unless an actual survey was conducted by the owner indicated. All other parcels were established by the most accurate means available with the given information (ie. length calculated by width, interpolation, photometer, scaling from plotting map, and coordinate geometry). Acreages listed are not considered right-of-way, unless approved, that have been removed. Any acreage less than 50' may not be shown due to space limitations.

NOTES from RDS 10/29:
The position lines along W140 RD and PANORAMA DR as not fallen the existing centerline of each road. The right-of-way area of each road was calculated from the drawing dimensions.

Pt. PRAIRIE AVE c/w ~easement to W.P.P. & Transmission system along north property line ~66 rods, book 291 at page 72 and 115 at page 125.

LOCATION OF ROADS SHOWN ARE BASED ON ASSESSOR'S ROAD INFORMATION AND MAY OR MAY NOT BE PUBLIC.

Records of Survey used:

Bk/Pg	DESCRIPTION
03/68	N 1/2
04/77	3/68 Amended
10/22	Survey Control for N 1/2
11/98	NE 1/4

Sec.29 Twp.51 N. R.4 W.B.M.

51N04W-29



SCALE: 1 INCH = 400 FEET

FILENAME: S14W29(extension)

Sec.29 Twp.51N. R.4W.B.M.