



State of Idaho

DEPARTMENT OF WATER RESOURCES

Northern Region, 7600 N. Mineral Drive, Suite 100 • Coeur d'Alene, Idaho 83815
Phone: (208) 762-2800 • Fax: (208) 762-2819 • Web Site: www.idwr.idaho.gov

C. L. "BUTCH" OTTER
Governor

GARY SPACKMAN
Interim Director

July 6, 2011

FREDRIC W PRICE
BUREAU OF LAND MANAGEMENT
1387 S VINNELL WAY
BOISE, ID 83709

COPY

RE: Withdrawal of Protest against Application for Permit No(s). 95-12599

Dear Protestant(s):

The Department of Water Resources acknowledges receipt of your withdrawal of protest against the above referenced application.

The application does not have any remaining protests; therefore, the department will take the steps necessary to bring the application to a final resolution.

Please contact this office if you have any questions regarding this procedure. Information about water rights and other matters administered by this agency is also available on the Internet at www.idwr.idaho.gov.

Sincerely,

A handwritten signature in blue ink that reads "Keith E. Franklin".

Keith E Franklin
Interim Regional Manager

SCANNED
AUG - 1 2011



State of Idaho
DEPARTMENT OF WATER RESOURCES
Northern Region, 7600 N. Mineral Drive, Suite 100 • Coeur d'Alene, Idaho 83815
Phone: (208) 762-2800 • Fax: (208) 762-2819 • Web Site: www.idwr.idaho.gov

C. L. "BUTCH" OTTER
Governor

GARY SPACKMAN
Interim Director

July 6, 2011

NORTH KOOTENAI WATER DISTRICT
PO BOX 2290
HAYDEN, ID 83835

COPY

RE: Withdrawal of Protest against Application for Permit No(s). 95-12599

Dear Applicant(s):

The Department of Water Resources has received withdrawal(s) of protest against the above referenced application. Withdrawals have been received from the following protestants:

- 1) BUREAU OF LAND MANAGEMENT

The application does not have any remaining protests; therefore, the department will take the steps necessary to bring the application to a final resolution.

Please contact this office if you have any questions regarding this procedure. Information about water rights and other matters administered by this agency is also available on the Internet at www.idwr.idaho.gov.

Sincerely,

A handwritten signature in blue ink that reads "Keith E. Franklin".

Keith E Franklin
Interim Regional Manager

SCANNED
AUG - 1 2011



North Kootenai Water District
P.O. Box 2290; 1841 W. Hayden Ave • Hayden, Idaho 83835-2290
Phone: (208) 772-3619 • Fax: (208) 762-0355
Contact Us: www.nkwsd.com

February 10, 2011

RECEIVED
FEB 11 2011
IDWR / NORTH

Mr. Eric Davis
Idaho Department of Water Resources
7600 Mineral Drive, Ste. 100
Coeur d'Alene, ID 83815

Re: Water Right Application 95-12599

Dear Eric:

This letter is in response to your email dated February 3, 2011 regarding the draft permit for Water Right application 95-12599 in the name of North Kootenai Water District (NKWD). NKWD has reviewed, and consents with, the draft permit and associated place of use maps and conditions of approval.

Thank you for your help in this matter. Please don't hesitate to contact me at either (208) 772-3619 or mikeg@nkwsd.com if you have any questions or concerns.

Sincerely,
North Kootenai Water District

A handwritten signature in blue ink, appearing to read "Mike Galante".

Mike Galante
District Manager

cc: Necia Maiani, Welch Comer Engineers
Karen Osterdock, Welch Comer Engineers

SCANNED
AUG - 1 2011



United States Department of the Interior

BUREAU OF LAND MANAGEMENT

Idaho State Office
1387 South Vinnell Way
Boise, Idaho 83709
<http://www.id.blm.gov>



In Reply Refer To:
7250 (933b)

February 7, 2011

RECEIVED
FEB - 9 2011
IDWR/NORTHERN

Eric Davis, Senior Water Resource Agent
Idaho Department of Water Resources (IDWR)
Northern Regional Office
7600 Mineral Drive, Suite 100
Coeur d'Alene, ID 83815-7763

Dear Mr. Davis:

RE: Withdrawal of Protest:
Application for Water Permit No. 95-12599 f/b North Kootenai Water District.

By this letter, I state that I have the authority to act on behalf of the United States Department of Interior, Bureau of Land Management (BLM), with myself as its agent, to the matters discussed herein.

IDWR produced a Draft Permit to Appropriate Water on February 3, 2011 which was prepared in response to BLM's protest. This draft permit amends the shapefile to exclude BLM land within SESW and SWSE, S06, T52N, R03W and inserts the following condition of approval: "Place of use does not include federal public lands."

The draft permit referred to above resolves BLM's concerns; therefore I hereby withdraw BLM's protest so that processing of the water permit application may proceed.

If there are questions regarding any statements above, please do not hesitate to contact me at (208) 373-3828 or at the address provided above.

Sincerely,

Fredric Price
Water Rights Specialist

cc North Kootenai Water District; PO Box 2290; Hayden ID 83835
Karen Osterdock, Staff Engineer, Welch-Comer; 350 E. Kathleen Ave; Coeur d'Alene ID 83815



State of Idaho

DEPARTMENT OF WATER RESOURCES

Northern Region, 7600 N. Mineral Drive, Suite 100 • Coeur d'Alene, Idaho 83815
Phone: (208) 762-2800 • Fax: (208) 762-2819 • Web Site: www.idwr.idaho.gov

C. L. "BUTCH" OTTER
Governor

GARY SPACKMAN
Interim Director

December 21, 2010

Bureau of Land Management
Idaho State Office
1387 South Vinnell Way
Boise, Id 83709-1657

To: Fredric W. Price

The protestant to Water Right application 95-12599 in the name of North Kootenai Water Dist (NKWD) was protested by Bureau of Land Management (BLM). The basis for this protest is that NKWD water service area is surrounding some of the BLM property. The BLM will withdrawal their protest if NKWD will agree to supply a map that is excluding BLM Land. Idaho Department of Water Resources (IDWR) will add this map and the condition "Place of use does not include federal public lands" to water right 95-12599.

To resolve this protest IDWR will construct a DRAFT Permit for review by the applicant and the protestant. The draft permit will have an updated map and the condition "Place of use does not include federal public lands". After both parties have reviewed the draft permit and consented to the draft permit in writing IDRW will remove this water right 95-12599 from the protest inventory.

Once the department receives the withdrawal of the protest and consent from the applicant IDWR will reinstate the permit process.

If you have any questions, please call me at 208-762-2800 or email me at eric.davis@idwr.idaho.gov Please respond within 14 days.

Sincerely,

Eric Davis
Water Resource Agent
Northern Region

Enclosures

SCANNED
AUG - 1 2011

State of Idaho
Department of Water Resources

DRAFT Permit to Appropriate Water DRAFT

NO. 95-12599

Priority: May 17, 2010

Maximum Diversion Rate: 5.48 CFS

This is to certify, that NORTH KOOTENAI WATER DISTRICT
PO BOX 2290
HAYDEN ID 83835

has applied for a permit to appropriate water from:

Source: GROUND WATER

and a permit is APPROVED for development of water as follows:

<u>BENEFICIAL USE</u>	<u>PERIOD OF USE</u>	<u>RATE OF DIVERSION</u>
MUNICIPAL	01/01 to 12/31	5.48 CFS

LOCATION OF POINT(S) OF DIVERSION:

- GROUND WATER NE1/4NE1/4 Sec. 28, Twp 52N, Rge 04W, B.M. KOOTENAI County
- GROUND WATER SW1/4SW1/4 Sec. 2, Twp 51N, Rge 04W, B.M. KOOTENAI County
- GROUND WATER SW1/4SW1/4 Sec. 2, Twp 51N, Rge 04W, B.M. KOOTENAI County
- GROUND WATER NW1/4NE1/4 Sec.11, Twp 51N, Rge 04W, B.M. KOOTENAI County
- GROUND WATER NW1/4NE1/4 Sec. 14, Twp 51N, Rge 04W, B.M. KOOTENAI County
- GROUND WATER L7 (SW1/4SE1/4) Sec. 15, Twp 51N, Rge 04W, B.M. KOOTENAI County
- GROUND WATER NE1/4SE1/4 Sec. 23, Twp 51N, Rge 04W, B.M. KOOTENAI County
- GROUND WATER NE1/4SE1/4 Sec. 23, Twp 51N, Rge 04W, B.M. KOOTENAI County
- GROUND WATER NE1/4SE1/4 Sec. 23, Twp 51N, Rge 04W, B.M. KOOTENAI County
- GROUND WATER SW1/4SE1/4 Sec. 23, Twp 51N, Rge 04W, B.M. KOOTENAI County
- GROUND WATER SW1/4SE1/4 Sec. 23, Twp 51N, Rge 04W, B.M. KOOTENAI County
- GROUND WATER NW1/4SW1/4 Sec. 24, Twp 51N, Rge 04W, B.M. KOOTENAI County
- GROUND WATER SE1/4SE1/4 Sec. 23, Twp 51N, Rge 05W, B.M. KOOTENAI County
- GROUND WATER NE1/4SW1/4 Sec. 32, Twp 51N, Rge 05W, B.M. KOOTENAI County
- GROUND WATER SE1/4SW1/4 Sec. 32, Twp 51N, Rge 05W, B.M. KOOTENAI County
- GROUND WATER SW1/4NW1/4 Sec. 8, Twp 52N, Rge 03W, B.M. KOOTENAI County
- GROUND WATER SW1/4NW1/4 Sec. 8, Twp 52N, Rge 03W, B.M. KOOTENAI County
- GROUND WATER NW1/4SE1/4 Sec. 18, Twp 52N, Rge 03W, B.M. KOOTENAI County
- GROUND WATER NW1/4SE1/4 Sec. 18, Twp 52N, Rge 03W, B.M. KOOTENAI County
- GROUND WATER L1 (NE1/4NE1/4) Sec. 6, Twp 52N, Rge 04W, B.M. KOOTENAI County
- GROUND WATER NE1/4SE1/4 Sec. 28, Twp 52N, Rge 04W, B.M. KOOTENAI County
- GROUND WATER SE1/4SE1/4 Sec. 17, Twp 52N, Rge 04W, B.M. KOOTENAI County
- GROUND WATER SE1/4SE1/4 Sec. 17, Twp 52N, Rge 04W, B.M. KOOTENAI County
- GROUND WATER SE1/4NE1/4 Sec. 33, Twp 52N, Rge 04W, B.M. KOOTENAI County
- GROUND WATER NE1/4NW1/4 Sec. 28, Twp 53N, Rge 04W, B.M. KOOTENAI County

SCANNED
AUG - 1 2011

State of Idaho
Department of Water Resources

DRAFT Permit to Appropriate Water DRAFT

NO. 95-12599

PLACE OF USE: MUNICIPAL

Twp Rge Sec	NE				NW				SW				SE				Totals
	NE	NW	SW	SE	NE	NW	SW	SE	NE	NW	SW	SE	NE	NW	SW	SE	
51N 03W 5									X	X	X				X	X	
51N 03W 6	X	X	X	X	X	X	X	X	X	X	X	X	X	X	X	X	
51N 03W 7	L1	L2			L3	L4	L5				L6	L7					
51N 03W 8	X	X	X	X	X	X	X	X	X	X	X	X	X	X	X	X	L1
51N 03W 17		X			X	X	X	X									
51N 03W 18	X	L2			L3		L4	L3	X	X							
51N 03W 19		L8	L7	L9		L1	L2		X	X	L3		X	X	X	X	
51N 03W 20	X	X	X	X		L1	L2	L2	X	X	L5	L3	L4	L7	L6		
51N 03W 21	L1	L2	L2	L4					X	X	L5	L6	L7				
51N 03W 29						X			L3	L4							
51N 03W 30	X	X			X	L1											
51N 04W 1	X			X		X	X		X	X	X	X	X	X	X	X	
51N 04W 2	L1					L4					X	X	X		X	X	
51N 04W 3																	X
51N 04W 10	X																
51N 04W 11	X	X			X	X						X			X		
51N 04W 12	X	X	X	X	X	X							X	X	X	X	
51N 04W 13	X			X									X				
51N 04W 14		X			X												
51N 04W 15									X			X		X	X		
51N 04W 22		X			X												X
51N 04W 23								X	X		X	X	X	X	X	X	
51N 04W 24	X		X	X					X			X	X	X	X	X	
51N 04W 25	X	X			X												
51N 04W 26	X	X		X	X	X											
51N 05W 23													X	X	X	X	
51N 05W 32									X	X	X	X		X	X		
52N 03W 4						X	X		X	X							

SCANNED
AUG - 1 2011

State of Idaho
Department of Water Resources

DRAFT Permit to Appropriate Water DRAFT

NO. 95-12599

52N 03W 5	X			X				X	X	X	X	X	X	X
	L1													
52N 03W 6				X	X	X	X	X	X	X	X	X	X	X
				L3	L4	L5			L6	L7				
52N 03W 7	X	X	X	X		X	X	X	X					
						L2			L3					
52N 03W 8					X	X								
							X	X	X	X				
52N 03W 17														
52N 03W 18			X	X						X	X	X	X	X
52N 03W 19	X	X	X											
52N 03W 20					X									
52N 03W 31								X		X	X	X	X	X

CONDITIONS OF APPROVAL

1. Proof of application of water to beneficial use shall be submitted on or before **January 01, 2016**.
2. Subject to all prior water rights.
3. Place of use does not include federal public lands.
4. Place of use is within the area served by the public water supply system of North Kootenai Water District.
5. This right authorizes the diversion of ground water within the Rathdrum Prairie Ground Water Management Area (RPGWMA). Use of water under this right shall be subject to the provisions of any management plan approved by the director for the RPGWMA. If the director determines that the ground water supply in the RPGWMA is insufficient to meet the demands of prior water rights within the RPGWMA, the director may order the diversion and use of water under this right to be reduced or curtailed until the director determines that there is sufficient ground water available for this right.
6. Right holder shall comply with the drilling permit requirements of Section 42-235, Idaho Code and applicable Well Construction Rules of the Department.
7. Project construction shall commence within one year from the date of permit issuance and shall proceed diligently to completion unless it can be shown to the satisfaction of the Director of the Department of Water Resources that delays were due to circumstances over which the permit holder had no control.
8. This right does not grant any right-of-way or easement across the land of another.

This permit is issued pursuant to the provisions of Section 42-204, Idaho Code. Witness the signature of

the Director, affixed at Coeur d'Alene, this _____ day of _____, 20_____.

GARY SPACKMAN, Interim Director

SCANNED
AUG - 1 2011

MAP

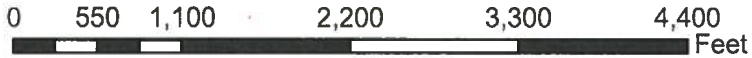

Legend

 NKWD_SvcAreas

SCANNED
AUG - 1 2011

Permit to Appropriate Water

95-12599

Water Service Area Boundary for North Kootenai Water District

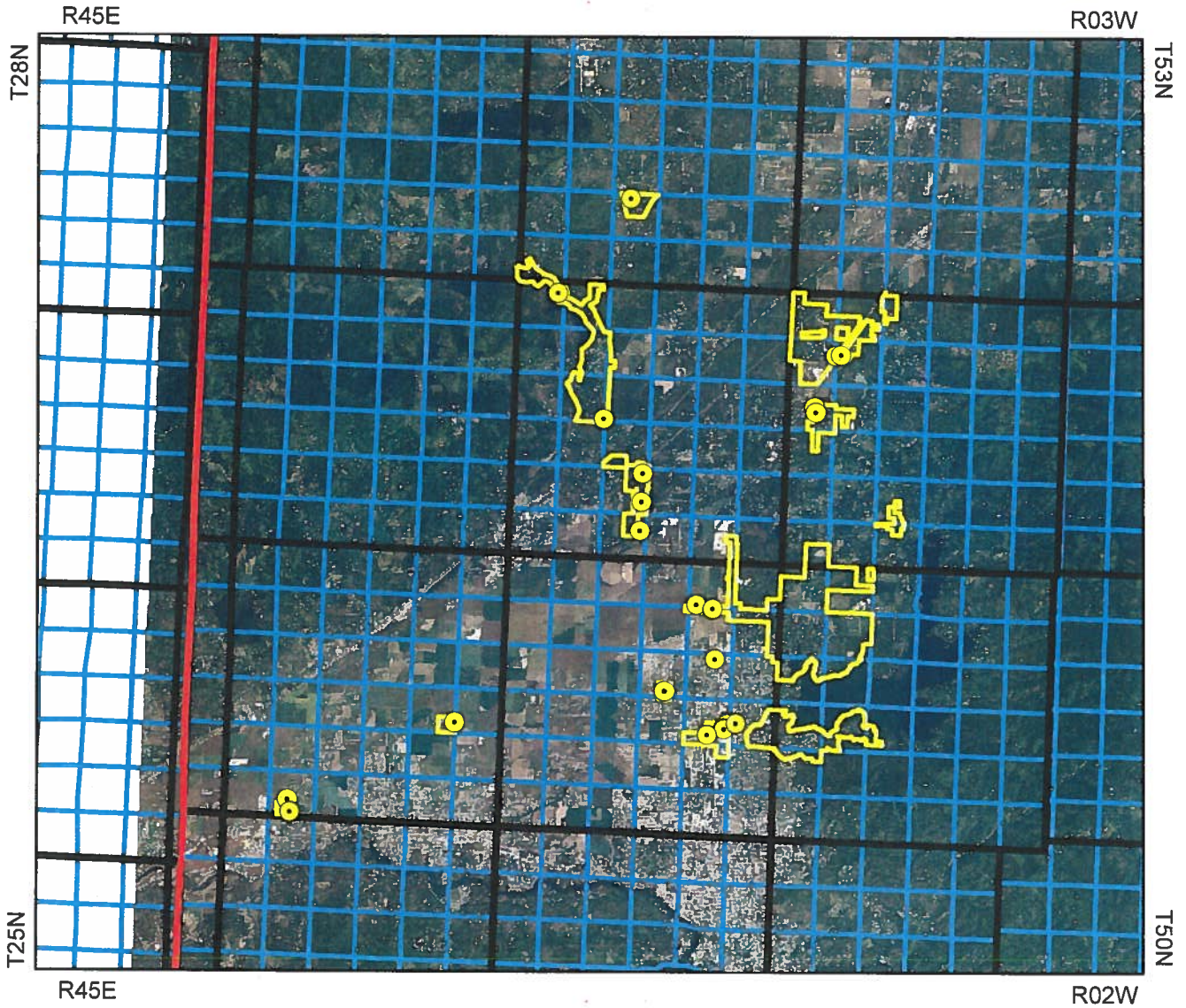

Legend

- Point of Diversion
- Water Service Area Boundary
- Townships
- PLS Sections

SCANNED
AUG - 1 2011

Davis, Eric

From: banderson@blm.gov
Sent: Monday, February 07, 2011 12:58 PM
To: Davis, Eric
Cc: Ciscell, Michael; Osterdock, Karen
Subject: Withdrawal of Protest 95-12599 NKWD
Attachments: 95-12599_withdrawal of protest.pdf

Eric,

The Draft Permit to Appropriate Water looks good for the BLM. I mailed you BLM's Withdrawal of Protest 95-12599 for North Kootenai Water District today 02/07/2011. I am also including a scanned version below. If you have any further questions please contact myself or Fred Price.

Brandon Anderson
Water Rights Assistant
373-3832

SCANNED
AUG - 1 2011

PROTEST INFORMATION SHEET

Application No. 95-12599

SPECIAL NOTE: _____

Protestant(s) NAME(S)	ADDRESS	PHONE
1 <u>BLM</u>	<u>1387 S Vinnell Way Boise 83704</u>	<u>208 373-3831</u>
2 _____	_____	_____
3 _____	_____	_____
4 _____	_____	_____
5 _____	_____	_____
6 _____	_____	_____
7 _____	_____	_____
8 _____	_____	_____
9 _____	_____	_____
10 _____	_____	_____

Protestant(s) ATTORNEY	ADDRESS	PHONE
_____	_____	_____
_____	_____	_____

DATE FILED: _____ PROTEST DUE DATE: _____

ISSUES: _____

<u>Applicant(s)</u>	ATTORNEY	ADDRESS	PHONE
_____	_____	_____	_____

	DATE
Protest Date Entered on Computer	_____
Acknowledgment Letters Sent	_____
Conference/Hearing Date	_____
_____	_____
_____	_____

(Other Dates)

Other Information _____

Protest information submitted to computer following hearing: _____

SCANNED
AUG - 1 2011



State of Idaho

DEPARTMENT OF WATER RESOURCES

Northern Region, 7600 N. Mineral Drive, Suite 100 • Coeur d'Alene, Idaho 83815
Phone: (208) 762-2800 • Fax: (208) 762-2819 • Web Site: www.idwr.idaho.gov

December 10, 2010

C. L. "BUTCH" OTTER
Governor

GARY SPACKMAN
Interim Director

NORTH KOOTENAI WATER DISTRICT
PO BOX 2290
HAYDEN, ID 83835

RE: Application for Permit No(s). 95-12599

Dear Applicant(s):

Enclosed is a copy of a protest(s) filed against the issuance of Permit No(s). 95-12599. As part of the application process, the following options are available for the resolution of contested (protested) applications:

-Direct contact with the protestant(s) to determine the nature of the protest(s) and to attempt to resolve the protest. Sincere conversation between the parties prior to initiation of formal proceedings can often resolve protest(s).

-Formal proceedings administered by the department pursuant to the Department's Rule of Procedure (IDAPA 37.01.01). A pre-hearing conference identifies the protestant's concerns and reviews the resolution possibilities with the parties. If the concerns cannot be resolved, a formal hearing will be scheduled.

-Mediation through a certified professional mediator can reduce costs and time that are associated with formal proceedings, present the opportunity to address non-water concerns, provide influence over a final settlement, and fast track the processing of the application if a mediated agreement is reached. If you are interested in this option, please contact our office for details.

Please consider with the protestant the best option(s) for resolution of the contested application and forward your choice to the Department's regional manager. If no response is received within a few weeks, you may be notified that a pre-hearing protest conference will be scheduled.

You may contact this office if you have any questions regarding the procedure discussed in this letter or additional information about water rights and other matters administered by this agency is available on the Internet at www.idwr.idaho.gov.

Sincerely,

A handwritten signature in black ink that reads "Robert G. Haynes". The signature is written in a cursive, flowing style.

Robert G. Haynes, PE
Regional Manager

Enclosure(s) Pre-Hearing Conference Procedures
Copy of Protest(s)
CC Bureau of Land Management

SCANNED
AUG - 1 2011



State of Idaho

DEPARTMENT OF WATER RESOURCES

Northern Region, 7600 N. Mineral Drive, Suite 100 • Coeur d'Alene, Idaho 83815
Phone: (208) 762-2800 • Fax: (208) 762-2819 • Web Site: www.idwr.idaho.gov

December 10, 2010

C. L. "BUTCH" OTTER
Governor

GARY SPACKMAN
Interim Director

UNITED STATES DEPARTMENT OF THE INTERIOR
BUREAU OF LAND MANAGEMENT
1387 S VINNELL WAY
BOISE, ID 83704

RE: Application for Permit No(s). 95-12599

Dear Protestant(s):

This office acknowledges receipt of your protest to the issuance of Permit No(s). 95-12599. As part of the application process, the following options are available for the resolution of contested (protested) applications:

-Direct contact with the applicant(s) to determine the nature of the protest(s) and to attempt to resolve the protest. Sincere conversation between the parties prior to initiation of formal proceedings can often resolve protest(s).

-Formal proceedings administered by the Department pursuant to the Department's Rule of Procedure (IDAPA 37.01.01). A pre-hearing conference identifies the protestant's concerns and reviews the resolution possibilities with the parties. If the concerns cannot be resolved, a formal hearing will be scheduled.

-Mediation through a certified professional mediator can reduce costs and time that are associated with formal proceedings, present the opportunity to address non-water concerns, provide influence over a final settlement, and fast track the processing of the application if a mediated agreement is reached. If you are interested in this option, please contact our office for details.

Please consider with the applicant the best option(s) for resolution of the contested application and forward your choice to the Department's regional manager. If no response is received within a few weeks, you may be notified that a pre-hearing conference will be scheduled.

You may contact this office if you have any questions regarding the procedure discussed in this letter or additional information about water rights and other matters administered by this agency is available on the Internet at www.idwr.idaho.gov.

Sincerely,

Robert G. Haynes, PE
Regional Manager

Enclosure(s) Pre-Hearing Conference Procedures

SCANNED
AUG - 1 2011

PRE-HEARING CONFERENCE AND/OR HEARING PROCEDURE APPLICATION FOR PERMIT

ISSUES

Applications to appropriate the water of the State of Idaho are referred to as applications for permit, and are for the development of new water rights. Section 42-203A, Idaho Code, requires the department to consider the following issues in connection with an application for permit:

1. Will the proposed appropriation reduce the quantity of water under existing water rights?
2. Is the water supply sufficient for the purpose for which it is sought to be appropriated?
3. Was the application made in good faith or for delay or speculative purposes?
4. Does the applicant have sufficient financial resources with which to complete the proposed project?
5. Will the proposed use conflict with the local public interest, where local public interest is defined as interests that the people in the area directly affected by a proposed water use have in the effects of such use on the public water resource?
6. Will the proposed use be contrary to the conservation of water resources within the State of Idaho?
7. Will the proposed use adversely affect the local economy of the watershed or local area within which the source of water for the proposed use originates, in the case where the place of use is outside of the watershed or local area where the source of water originates?

BURDEN OF PROOF

The applicant has the initial burden of proof for issues 1, 2, 3, 4, 6, and 7 above and must provide evidence for the department to evaluate these criteria.

The initial burden of proof on issue 5, if applicable, lies with both the applicant and protestant as to factors of which they are most knowledgeable and cognizant. The applicant has the ultimate burden of persuasion, however, for this issue.

PROCEDURE

The department generally conducts an informal conference with the parties to determine the issues and to try to settle a protested matter before a hearing is scheduled. If a hearing is held, the department will issue a written decision based on the hearing record.

SCANNED
AUG - 1 2011

CONFERENCE

The purpose of a pre-hearing conference is to provide the opportunity for the parties and the department to familiarize themselves with a contested matter and to attempt to resolve the matter. At the conference, the department may also formulate and simplify the issues to avoid unnecessary proof, identify documents, schedule discovery, exchange proposed exhibits or prepared testimony, limit witnesses, discuss settlement or make settlement offers, schedule hearings, establish procedure at hearing, and address other matters that may expedite orderly conduct and disposition of the proceeding or its settlement. When attending the conference, please bring a calendar with your schedule for the next two–six month period from the date of the pre-hearing conference for the purpose of scheduling a hearing. Parties will be expected to discuss their availability at the prehearing conference for the purpose of scheduling the hearing.

HEARING

A hearing may be conducted according to Sections 42-1701A(1) and (2), Idaho Code and the department's Rules of Procedure. Copies of Idaho Code and the department's rules are available upon request or by accessing the department's website at: www.idwr.idaho.gov. The department records formal hearings, and copies of a hearing recording are available upon request. There may be a charge for reproducing the recording.

The hearing will likely be conducted by a hearing officer appointed by the Director rather than by the Director himself. If so, the hearing officer will prepare a recommended or preliminary order. Parties can petition for reconsideration of a decision or file exceptions. A brief to support exceptions may request oral argument. Parties may seek judicial review of any final order issued by the Director.

EXHIBITS

A party who plans to offer an exhibit as part of the hearing record must provide a copy of the proposed exhibit to the parties and to the hearing officer.

AMERICANS WITH DISABILITIES ACT

Any hearing scheduled will be conducted in a facility which meets the accessibility requirements of the Americans with Disabilities Act. If you require special accommodations in order to attend, participate in or understand the hearing, please notify the department no later than ten (10) days prior to the hearing.

SCANNED
AUG - 1 2011

STATE OF IDAHO
DEPARTMENT OF WATER RESOURCES
NOTICE OF PROTEST
95-12599

RECEIVED

DEC 06 2010

DEPARTMENT OF
WATER RESOURCES

December 6, 2010

1. Matter being protested

Application for Permit No. 95-12599 for North Kootenai Water District.

2. Name of protestant

United States Department of the Interior
Bureau of Land Management
Idaho State Office
1387 South Vinnell Way
Boise, Idaho 83709-1657

RECEIVED
DEC 10 2010
IDWR/NORTHERN

3. Protestant's Representative for service (if different than protestant)

Fredric W. Price (contact person)

4. Service mailing address

same as above

5. Service telephone no.

(208) 373-3831

6. Basis of protest (including statement of facts and law upon which the protest is based).

The Application for Permit describes legal land descriptions for place of use (POU) within SESW and SWSE, S06, T52N, R03W. These two nominal quarter-quarter land descriptions contain both private and public lands. Use of water on public lands is not authorized.

7. What would resolve your protest?

- 1) Amend the place of use element to make it clear that only non-federal land is intended. BLM's protest could be resolved by the inclusion of a condition under the place of use element that reads as follows: "Place of use does not include federal public lands."
- 2) Exclude BLM land from the underlying shapefile which forms the basis for the place of use element.

I hereby, acknowledge that if I, or my designated representative, fail to appear at any regularly scheduled conference or hearing in the matter of which I have been notified at the address above, the department may issue a notice of proposed default against me in this matter for failure to appear. I also verify that I have served a copy of this protest upon the applicant.

Signed this 6th day of December 2010.

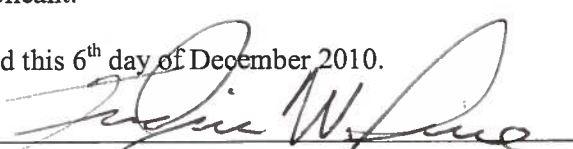
Protestant
Fredric W. Price

Page 1 of 3

Protest of Application for Permit No. 95-12599
North Kootenai Water District
December 6, 2010

SCANNED
AUG - 1 2011

CERTIFICATE OF SERVICE

I certify that on December 6, 2010, I served a true and correct copy of the "**Protest of Application for Permit No. 95-12599**" for North Kootenai Water District with enclosures upon the following individuals by placing the documents in the United States mail in Boise, Idaho, postage paid, and addressed as follows:

Original to:

Jeff Peppersack, Administrator
Idaho Department of Water Resources (IDWR)
Idaho State Office
Water Management Division,
P.O. Box 83720
322 East Front Street
Boise, Idaho 83720-0098

Copies to:

Idaho Department of Water Resources (IDWR)
Northern Regional Office
7600 Mineral Drive, Suite 100
Coeur d'Alene, ID 83815-7763

North Kootenai Water District
PO Box 2290
Hayden, Idaho 83835

Cynthia Weston, Resource Coordinator
U.S., Department of the Interior,
Bureau of Land Management,
Coeur d'Alene Field Office
3815 Schreiber Way
Coeur d'Alene, ID 83815

Janna Peranto, Realty Specialist
U.S., Department of the Interior,
Bureau of Land Management,
Coeur d'Alene Field Office
3815 Schreiber Way
Coeur d'Alene, ID 83815

Brandon Anderson
Person Serving Documents (print name)

Signature of Person Serving Documents

36

95-12599, North Kootenai Water District

31

32

01

06

05

12

07

08

BLM

T 52 NR 03 W

SCANNED
AUG - 1 2011

STATE OF IDAHO
DEPARTMENT OF WATER RESOURCES

APPLICATION FOR PERMIT

To appropriate the public water of the State of Idaho

RECEIVED
OCT 13 2010
IDWR/NORTH

1. Name: NORTH KOOTENAI WATER DISTRICT
PO BOX 2290
HAYDEN ID 83835
(208)661-0408

2. Source: GROUND WATER

3. Location of Point of Diversion:

- | | | |
|-------------------------------------|-----------------|---------------------------------|
| #1 GROUND WATER
KOOTENAI County | SW1/4SW1/4 | Sec. 2, Twp 51N, Rge 04W, B.M. |
| #2 GROUND WATER
KOOTENAI County | SW1/4SW1/4 | Sec. 2, Twp 51N, Rge 04W, B.M. |
| #3 GROUND WATER
KOOTENAI County | NW1/4NE1/4 | Sec. 11, Twp 51N, Rge 04W, B.M. |
| #4 GROUND WATER
KOOTENAI County | NW1/4NE1/4 | Sec. 14, Twp 51N, Rge 04W, B.M. |
| #5 GROUND WATER
KOOTENAI County | L7 (SW1/4SE1/4) | Sec. 15, Twp 51N, Rge 04W, B.M. |
| #6 GROUND WATER
KOOTENAI County | NE1/4SE1/4 | Sec. 23, Twp 51N, Rge 04W, B.M. |
| #7 GROUND WATER
KOOTENAI County | NE1/4SE1/4 | Sec. 23, Twp 51N, Rge 04W, B.M. |
| #8 GROUND WATER
KOOTENAI County | NE1/4SE1/4 | Sec. 23, Twp 51N, Rge 04W, B.M. |
| #9 GROUND WATER
KOOTENAI County | SW1/4SE1/4 | Sec. 23, Twp 51N, Rge 04W, B.M. |
| #10 GROUND WATER
KOOTENAI County | SW1/4SE1/4 | Sec. 23, Twp 51N, Rge 04W, B.M. |
| #11 GROUND WATER
KOOTENAI County | NW1/4SW1/4 | Sec. 24, Twp 51N, Rge 04W, B.M. |
| #12 GROUND WATER
KOOTENAI County | SE1/4SE1/4 | Sec. 23, Twp 51N, Rge 05W, B.M. |
| #13 GROUND WATER
KOOTENAI County | SE1/4SW1/4 | Sec. 32, Twp 51N, Rge 05W, B.M. |
| #14 GROUND WATER
KOOTENAI County | NE1/4SW1/4 | Sec. 32, Twp 51N, Rge 05W, B.M. |
| #15 GROUND WATER
KOOTENAI County | SW1/4NW1/4 | Sec. 8, Twp 52N, Rge 03W, B.M. |

SCANNED
AUG - 1 2011

RECEIVED
OCT 13 2010
IDWR / NORTH

STATE OF IDAHO
DEPARTMENT OF WATER RESOURCES

APPLICATION FOR PERMIT

To appropriate the public water of the State of Idaho

#16 GROUND WATER KOOTENAI County	NW1/4SE1/4	Sec. 18, Twp 52N, Rge 03W, B.M.
#17 GROUND WATER KOOTENAI County	NW1/4SE1/4	Sec. 18, Twp 52N, Rge 03W, B.M.
#18 GROUND WATER KOOTENAI County	L1 (NE1/4NE1/4)	Sec. 6, Twp 52N, Rge 04W, B.M.
#19 GROUND WATER KOOTENAI County	SE1/4SE1/4	Sec. 17, Twp 52N, Rge 04W, B.M.
#20 GROUND WATER KOOTENAI County	SE1/4SE1/4	Sec. 17, Twp 52N, Rge 04W, B.M.
#21 GROUND WATER KOOTENAI County	NE1/4SE1/4	Sec. 28, Twp 52N, Rge 04W, B.M.
#22 GROUND WATER KOOTENAI County	SW1/4NW1/4	Sec. 8, Twp 52N, Rge 03W, B.M.
#23 GROUND WATER KOOTENAI County	NE1/4NE1/4	Sec. 28, Twp 52N, Rge 04W, B.M.
#24 GROUND WATER KOOTENAI County	SE1/4NE1/4	Sec. 33, Twp 52N, Rge 04W, B.M.
#25 GROUND WATER KOOTENAI County	NE1/4NW1/4	Sec. 28, Twp 53N, Rge 04W, B.M.

4. Water will be used for the following purposes:

<u>Purpose</u>	<u>From</u>	<u>To</u>	<u>RATE OF DIVERSION</u>	<u>ANNUAL VOLUME</u>
MUNICIPAL	01/01	12/31	5.48 CFS	

5. Total quantity to be appropriated is: 5.48 CFS

6. Proposed diverting works:

RECEIVED
OCT 13 2010
IDWR / NORTH

STATE OF IDAHO
DEPARTMENT OF WATER RESOURCES

APPLICATION FOR PERMIT

To appropriate the public water of the State of Idaho

POINT OF DIVERSION #1

a. Type and size of devices used to divert water from the source: 16 INCH WELL WITH 1034 GPM PUMP AND 200 HP MOTOR. WEL KNOWN AS LANCASTER 3.

- b. Height of storage dam _____ feet;
Active reservoir capacity _____ acre-feet;
Total reservoir capacity _____ acre-feet;.
- c. Proposed well diameter is _____ inches;
Proposed depth of well is _____ feet.

- d. Is ground water with a temperature of greater than 85F being sought?
- e. If well is already drilled, when? 4/26/2002;
Drilling Firm: HOLT DRILLING;
Drilling Permit No. _____.

POINT OF DIVERSION #2

a. Type and size of devices used to divert water from the source: 20 INCH WELL WITH 1000 GPM PUMP AND 200 HP MOTOR. WELL KNOWN AS LANCASTER 4.

- b. Height of storage dam _____ feet;
Active reservoir capacity _____ acre-feet;
Total reservoir capacity _____ acre-feet;.
- c. Proposed well diameter is _____ inches;
Proposed depth of well is _____ feet.

- d. Is ground water with a temperature of greater than 85F being sought?
- e. If well is already drilled, when? 2/23/2010;
Drilling Firm: INDEPENDENT DRILLING;
Drilling Permit No. _____.

POINT OF DIVERSION #3

a. Type and size of devices used to divert water from the source: 16 INCH WELL WITH 1100 GPM WELL PUMP AND 200 HP MOTOR. WELL KNOWN AS LANCASTER 1.

- b. Height of storage dam _____ feet;
Active reservoir capacity _____ acre-feet;
Total reservoir capacity _____ acre-feet;.
- c. Proposed well diameter is _____ inches;
Proposed depth of well is _____ feet.

- d. Is ground water with a temperature of greater than 85F being sought?
- e. If well is already drilled, when? 1/28/1980;
Drilling Firm: HOLMAN DRILLING;
Drilling Permit No. _____.

SCANNED
AUG - 1 2011

RECEIVED
OCT 13 23:10
IDWR / NORTH

STATE OF IDAHO
DEPARTMENT OF WATER RESOURCES

APPLICATION FOR PERMIT

To appropriate the public water of the State of Idaho

POINT OF DIVERSION #4

a. Type and size of devices used to divert water from the source: 8 INCH WELL WITH 80 GPM PUMP AND 15 HP MOTOR. WELL KNOWN AS HAYDEN ORCHARD.

b. Height of storage dam _____ feet;
Active reservoir capacity _____ acre-feet;
Total reservoir capacity _____ acre-feet;

c. Proposed well diameter is _____ inches;
Proposed depth of well is _____ feet.

d. Is ground water with a temperature of greater than 85F being sought?

e. If well is already drilled, when? 1/1/1977;
Drilling Firm: E A HOLMAN DRILLING;
Drilling Permit No. _____.

POINT OF DIVERSION #5

a. Type and size of devices used to divert water from the source: 8 INCH WELL WITH 70 GPM PUMP AND 10 HP MOTOR. WELL KNOWN AS VALLEY GREEN.

b. Height of storage dam _____ feet;
Active reservoir capacity _____ acre-feet;
Total reservoir capacity _____ acre-feet;

c. Proposed well diameter is _____ inches;
Proposed depth of well is _____ feet.

d. Is ground water with a temperature of greater than 85F being sought?

e. If well is already drilled, when? 1/1/1977;
Drilling Firm: ASSOCIATED WELL DRILLERS;
Drilling Permit No. _____.

POINT OF DIVERSION #6

a. Type and size of devices used to divert water from the source: 6 INCH WELL WITH 170 GPM SUBMERSIBLE PUMP AND 30 HP MOTOR. WELL KNOWN AS HAYDEN PINES WELL.

b. Height of storage dam _____ feet;
Active reservoir capacity _____ acre-feet;
Total reservoir capacity _____ acre-feet;

c. Proposed well diameter is _____ inches;
Proposed depth of well is _____ feet.

d. Is ground water with a temperature of greater than 85F being sought?

e. If well is already drilled, when? 7/23/1971;
Drilling Firm: E A HOLMAN DRILLING;
Drilling Permit No. _____.

RECEIVED
OCT 13 2008
IDWR / NORTH

STATE OF IDAHO
DEPARTMENT OF WATER RESOURCES

APPLICATION FOR PERMIT

To appropriate the public water of the State of Idaho

POINT OF DIVERSION #7

a. Type and size of devices used to divert water from the source: 16 INCH WELL WITH 1347 GPM DEEP WELL TURBINE PUMP AND 200 HP MOTOR. WELL KNOWN AS HAYDEN WELL 1.

b. Height of storage dam _____ feet;
Active reservoir capacity _____ acre-feet;
Total reservoir capacity _____ acre-feet;

c. Proposed well diameter is _____ inches;
Proposed depth of well is _____ feet.

d. Is ground water with a temperature of greater than 85F being sought?

e. If well is already drilled, when? 10/24/1977;
Drilling Firm: E A HOLMAN DRILLING;
Drilling Permit No. _____.

POINT OF DIVERSION #8

a. Type and size of devices used to divert water from the source: 20 INCH WELL WITH 1600 GPM PUMP AND 300 HP MOTOR HAYDEN WELL 2

b. Height of storage dam _____ feet;
Active reservoir capacity _____ acre-feet;
Total reservoir capacity _____ acre-feet;

c. Proposed well diameter is _____ inches;
Proposed depth of well is _____ feet.

d. Is ground water with a temperature of greater than 85F being sought?

e. If well is already drilled, when? 9/10/2008;
Drilling Firm: BOART LORYYEAR;
Drilling Permit No. _____.

POINT OF DIVERSION #9

a. Type and size of devices used to divert water from the source: 16 INCH WELL WITH 525 GPM SUBMERSIBLE PUMP AND 50 HP MOTOR. WELL KNOWN AS GTE 1.

b. Height of storage dam _____ feet;
Active reservoir capacity _____ acre-feet;
Total reservoir capacity _____ acre-feet;

c. Proposed well diameter is _____ inches;
Proposed depth of well is _____ feet.

d. Is ground water with a temperature of greater than 85F being sought?

e. If well is already drilled, when? 9/24/1977;
Drilling Firm: E A HOLMAN DRILLING;
Drilling Permit No. _____.

SCANNED
AUG - 1 2011

RECEIVED
OCT 13 2019
IDWR / NORTH

STATE OF IDAHO
DEPARTMENT OF WATER RESOURCES

APPLICATION FOR PERMIT

To appropriate the public water of the State of Idaho

POINT OF DIVERSION #10

a. Type and size of devices used to divert water from the source: 10 INCH WELL WITH 220 GPM SUBMERSIBLE PUMP AND 30 HP MOTOR. WELL KNOWN AS GTE 2.

- b. Height of storage dam _____ feet;
Active reservoir capacity _____ acre-feet;
Total reservoir capacity _____ acre-feet;.
- c. Proposed well diameter is _____ inches;
Proposed depth of well is _____ feet.
- d. Is ground water with a temperature of greater than 85F being sought?
- e. If well is already drilled, when? _____;
Drilling Firm _____;
Drilling Permit No. _____.

POINT OF DIVERSION #11

a. Type and size of devices used to divert water from the source: 16 INCH WELL WITH 440 GPM DEEP WELL TURBINE PUMP AND 75 HP MOTOR. WELL KNOWN AS FINUCANE WELL.

- b. Height of storage dam _____ feet;
Active reservoir capacity _____ acre-feet;
Total reservoir capacity _____ acre-feet;.
- c. Proposed well diameter is _____ inches;
Proposed depth of well is _____ feet.
- d. Is ground water with a temperature of greater than 85F being sought?
- e. If well is already drilled, when? _____;
Drilling Firm _____;
Drilling Permit No. _____.

POINT OF DIVERSION #12

a. Type and size of devices used to divert water from the source: 260 GPM SUBMERSIBLE PUMP AND MOTOR. WELL KNOWN AS MEADOWLAND ACRES.

- b. Height of storage dam _____ feet;
Active reservoir capacity _____ acre-feet;
Total reservoir capacity _____ acre-feet;.
- c. Proposed well diameter is _____ inches;
Proposed depth of well is _____ feet.
- d. Is ground water with a temperature of greater than 85F being sought?
- e. If well is already drilled, when? _____;
Drilling Firm: RIVER CITY CONSTRUCTION;
Drilling Permit No. _____.

RECEIVED
OCT 13 2010
IDWR / NORTH

STATE OF IDAHO
DEPARTMENT OF WATER RESOURCES

APPLICATION FOR PERMIT

To appropriate the public water of the State of Idaho

POINT OF DIVERSION #13

a. Type and size of devices used to divert water from the source: 6 INCH WELL WITH 95 GPM SUBMERSIBLE PUMP AND 7.5 HP MOTOR. WELL KNOWN AS ELK STREET WELL.

- b. Height of storage dam _____ feet;
Active reservoir capacity _____ acre-feet;
Total reservoir capacity _____ acre-feet;.
- c. Proposed well diameter is _____ inches;
Proposed depth of well is _____ feet.

- d. Is ground water with a temperature of greater than 85F being sought?
- e. If well is already drilled, when? _____;
Drilling Firm _____;
Drilling Permit No. _____.

POINT OF DIVERSION #14

a. Type and size of devices used to divert water from the source: 10 INCH WELL WITH 430 GPM DEEP WELL TURBINE PUMP AND 50 HP MOTOR. WELL KNOWN AS ECHO STREET WELL.

- b. Height of storage dam _____ feet;
Active reservoir capacity _____ acre-feet;
Total reservoir capacity _____ acre-feet;.
- c. Proposed well diameter is _____ inches;
Proposed depth of well is _____ feet.

- d. Is ground water with a temperature of greater than 85F being sought?
- e. If well is already drilled, when? _____;
Drilling Firm _____;
Drilling Permit No. _____.

POINT OF DIVERSION #15

a. Type and size of devices used to divert water from the source: 10 INCH WELL WITH 350 GPM SUBMERSIBLE PUMP AND 15 HP MOTOR. WELL KNOWN AS CHILCO 1.

- b. Height of storage dam _____ feet;
Active reservoir capacity _____ acre-feet;
Total reservoir capacity _____ acre-feet;.
- c. Proposed well diameter is _____ inches;
Proposed depth of well is _____ feet.

- d. Is ground water with a temperature of greater than 85F being sought?
- e. If well is already drilled, when? 4/12/1978;
Drilling Firm: HOLMAN DRILLING;
Drilling Permit No. _____.

SCANNED
AUG - 1 2011

RECEIVED
OCT 13 2010
IDWR/NORTH

STATE OF IDAHO
DEPARTMENT OF WATER RESOURCES

APPLICATION FOR PERMIT

To appropriate the public water of the State of Idaho

POINT OF DIVERSION #16

- a. Type and size of devices used to divert water from the source: WELL AND PUMP 70 GPM AND 5 HP PUMP OHIO MACH 1
- b. Height of storage dam _____ feet;
Active reservoir capacity _____ acre-feet;
Total reservoir capacity _____ acre-feet;
- c. Proposed well diameter is _____ inches;
Proposed depth of well is _____ feet.
- d. Is ground water with a temperature of greater than 85F being sought? N
- e. If well is already drilled, when? 6/27/1999;
Drilling Firm: UNITED DRILLING;
Drilling Permit No. _____.

POINT OF DIVERSION #17

- a. Type and size of devices used to divert water from the source: OHIO MATCH 2
- b. Height of storage dam _____ feet;
Active reservoir capacity _____ acre-feet;
Total reservoir capacity _____ acre-feet;
- c. Proposed well diameter is _____ inches;
Proposed depth of well is _____ feet.
- d. Is ground water with a temperature of greater than 85F being sought? N
- e. If well is already drilled, when? _____;
Drilling Firm _____;
Drilling Permit No. _____.

POINT OF DIVERSION #18

- a. Type and size of devices used to divert water from the source: 8 INCH WELL WITH 222 GPM SUBMERSIBLE WELL PUMP AND 30HP MOTOR. WELL KNOWN AS ECHO BEACH.
- b. Height of storage dam _____ feet;
Active reservoir capacity _____ acre-feet;
Total reservoir capacity _____ acre-feet;
- c. Proposed well diameter is _____ inches;
Proposed depth of well is _____ feet.
- d. Is ground water with a temperature of greater than 85F being sought?
- e. If well is already drilled, when? 1/1/1964;
Drilling Firm: E A HOLMAN DRILLING;
Drilling Permit No. _____.

RECEIVED
OCT 13 2013
IDWR / NORTH

STATE OF IDAHO
DEPARTMENT OF WATER RESOURCES

APPLICATION FOR PERMIT

To appropriate the public water of the State of Idaho

POINT OF DIVERSION #19

a. Type and size of devices used to divert water from the source: 8 INCH WELL WITH 160 GPM SUBMERSIBLE WELL PUMP AND 25HP MOTOR. WELL KNOWN AS TREE FARM 1.

b. Height of storage dam _____ feet;
Active reservoir capacity _____ acre-feet;
Total reservoir capacity _____ acre-feet;

c. Proposed well diameter is _____ inches;
Proposed depth of well is _____ feet.

d. Is ground water with a temperature of greater than 85F being sought?

e. If well is already drilled, when? 2/19/1975;
Drilling Firm: CARMON DEVELOPMENT;
Drilling Permit No. _____.

POINT OF DIVERSION #20

a. Type and size of devices used to divert water from the source: 10 INCH WELL WITH 450 GPM SUBMERSIBLE WELL PUMP AND 30 HHP MOTOR. WELL KNOWN AS TREE FARM 2

b. Height of storage dam _____ feet;
Active reservoir capacity _____ acre-feet;
Total reservoir capacity _____ acre-feet;

c. Proposed well diameter is _____ inches;
Proposed depth of well is _____ feet.

d. Is ground water with a temperature of greater than 85F being sought?

e. If well is already drilled, when? 5/29/2007;
Drilling Firm: H20 DRILLING;
Drilling Permit No. _____.

POINT OF DIVERSION #21

a. Type and size of devices used to divert water from the source: 8 INCH WELL WITH 80 GPM PUMP AND 10 HP MOTOR. WELL KNOWN AS ATLAS.

b. Height of storage dam _____ feet;
Active reservoir capacity _____ acre-feet;
Total reservoir capacity _____ acre-feet;

c. Proposed well diameter is _____ inches;
Proposed depth of well is _____ feet.

d. Is ground water with a temperature of greater than 85F being sought?

e. If well is already drilled, when? 1/1/1978;
Drilling Firm: E A HOLMAN;
Drilling Permit No. _____.

SCANNED
AUG - 1 2011

RECEIVED
OCT 13 2010
IDWR / NORTH

STATE OF IDAHO
DEPARTMENT OF WATER RESOURCES

APPLICATION FOR PERMIT

To appropriate the public water of the State of Idaho

POINT OF DIVERSION #22

- a. Type and size of devices used to divert water from the source: 12 INCH WELL 250 GPM AND 10 HP CHILCO 2
- b. Height of storage dam _____ feet;
Active reservoir capacity _____ acre-feet;
Total reservoir capacity _____ acre-feet;.
- c. Proposed well diameter is _____ inches;
Proposed depth of well is _____ feet.
- d. Is ground water with a temperature of greater than 85F being sought?
- e. If well is already drilled, when? 7/15/2000;
Drilling Firm: H2O WELL SERVICE;
Drilling Permit No. _____.

POINT OF DIVERSION #23

- a. Type and size of devices used to divert water from the source: SYLTE WELL 239 GPM 30 HP
- b. Height of storage dam _____ feet;
Active reservoir capacity _____ acre-feet;
Total reservoir capacity _____ acre-feet;.
- c. Proposed well diameter is _____ inches;
Proposed depth of well is _____ feet.
- d. Is ground water with a temperature of greater than 85F being sought?
- e. If well is already drilled, when? 6/3/2003;
Drilling Firm: BRONSON WATER WELLS;
Drilling Permit No. _____.

POINT OF DIVERSION #24

- a. Type and size of devices used to divert water from the source: RANCH VALLEY 36 GPM
- b. Height of storage dam _____ feet;
Active reservoir capacity _____ acre-feet;
Total reservoir capacity _____ acre-feet;.
- c. Proposed well diameter is _____ inches;
Proposed depth of well is _____ feet.
- d. Is ground water with a temperature of greater than 85F being sought?
- e. If well is already drilled, when? _____;
Drilling Firm _____;
Drilling Permit No. _____.

RECEIVED
OCT 13 2010
IDWR / NORTH

STATE OF IDAHO
DEPARTMENT OF WATER RESOURCES

APPLICATION FOR PERMIT

To appropriate the public water of the State of Idaho

POINT OF DIVERSION #25

a. Type and size of devices used to divert water from the source: EAST SEASONS ACRES 24 GPM

b. Height of storage dam _____ feet;
Active reservoir capacity _____ acre-feet;
Total reservoir capacity _____ acre-feet.

c. Proposed well diameter is _____ inches;
Proposed depth of well is _____ feet.

d. Is ground water with a temperature of greater than 85F being sought?

e. If well is already drilled, when? _____;
Drilling Firm _____;
Drilling Permit No. _____.

7. Time required for the completion of the works and application of the water to the proposed beneficial use is 5 year(s).

8.

SCANNED
AUG - 1 2011

RECEIVED
 OCT 13 2010
 IDWR / NORTH

STATE OF IDAHO
 DEPARTMENT OF WATER RESOURCES

APPLICATION FOR PERMIT

To appropriate the public water of the State of Idaho

PLACE OF USE: MUNICIPAL

Twp Rge Sec	NE				NW				SW				SE				Totals
	NE	NW	SW	SE	NE	NW	SW	SE	NE	NW	SW	SE	NE	NW	SW	SE	
51N 03W 5	X	X	X	X	X	X	X	X	X	X	X	X	X	X	X	X	
	L1	L2			L3	L4											
51N 03W 6	X	X	X	X	X	X	X	X	X	X	X	X	X	X	X	X	
	L1	L2			L3	L4	L5			L6	L7						
51N 03W 7	X	X	X	X	X	X	X	X	X	X	X	X	X	X	X	X	
					L1	L2				L3	L4						
51N 03W 8	X	X	X	X	X	X	X	X	X	X	X	X	X	X	X	X	
																	L1
51N 03W 17		X			X	X	X	X									
		L2			L3	L4	L3										
51N 03W 18	X	X	X	X	X	X	X	X	X	X							
		L8	L7	L9		L1	L2			L3							
51N 03W 19						X	X	X	X	X	X	X	X	X	X	X	
					L1	L2	L2	L2	L5	L3	L4		L7	L6			
51N 03W 20	X	X	X	X				X	X	X	X	X	X	X			
	L1	L2	L2	L4				L3	L5	L6	L7						
51N 03W 21						X			X	X	X						
						L4			L3	L4							
51N 03W 29						X											
					L1												
51N 03W 30	X	X			X	X											
					L1												
51N 04W 1				X		X	X		X	X	X	X		X	X	X	
					L4												
51N 04W 2	X			X							X	X	X		X	X	
	L1																
51N 04W 3																	X
51N 04W 10	X																
51N 04W 11	X	X		X	X	X											
51N 04W 12	X	X	X	X	X	X	X	X					X	X	X	X	
51N 04W 13	X			X													
51N 04W 14		X			X												
51N 04W 15									X			X		X	X		
51N 04W 22		X			X												
51N 04W 23									X	X	X	X	X	X	X	X	
51N 04W 24	X		X	X					X			X	X	X	X	X	
51N 04W 26	X	X		X	X	X											
51N 05W 23													X	X	X	X	

SCANNING

RECEIVED
 OCT 13 2010
 IDWR / NORTH

STATE OF IDAHO
 DEPARTMENT OF WATER RESOURCES

APPLICATION FOR PERMIT

To appropriate the public water of the State of Idaho

51N 05W 32								X	X	X	X				
52N 03W 4				X	X	X	X			X					
52N 03W 5	X			L3	L4	L5	X	X	X	X	X	X	X	X	X
52N 03W 6	L1	X	X	X	X	X	X	X	X	X	X	X	X	X	X
52N 03W 7	X	L2	X	X	L3	L4	L5	X	X	L6	L7	X	X	X	X
52N 03W 8		X	X	X	X	L1	L2	X	X	L3	L4	X	X	X	X
52N 03W 17							X	X	X	X	X				
52N 03W 18			X	X							X	X	X	X	X
52N 03W 19	X	X	X												
52N 03W 20					X										
52N 03W 28							X	X		X	X	X	X	X	X
52N 03W 31								X		L4	X	X	X	X	X
52N 03W 32										X	X			X	
52N 03W 33		X		X	X										
52N 04W 5	X	L1	X	X	X	X	X	X	X	L7	L6	X	X	X	X
52N 04W 6	X	L2	X	X	X	L4	L5					L7		L8	
52N 04W 8	X	L1	X	X	X	L3		X	X			X	X	X	X
52N 04W 9		L1					X	X		X	X				
52N 04W 16						X	X			X	X				
52N 04W 17	X	L1	X	X	X	X	X	X	X			X	X	X	X
52N 04W 20	X	X			X										
52N 04W 21					X			X		X	X			X	X
52N 04W 22										X					
52N 04W 27					X	X									
52N 04W 28	X	X	X	X								X	X	X	X
52N 04W 33	X	X	X	X									X		
52N 04W 35				X									X		X
52N 04W 36									X	X					

SCANNED
 AUG - 1 2011

Idaho Department of Water Resources

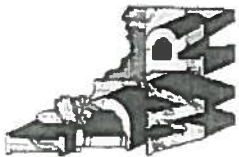

Application
95-12599
(MUNICIPAL)

Legend

- Point of Diversion
- Place of Use
- State Outline
- Townships
- PLS Sections
- Taxlots

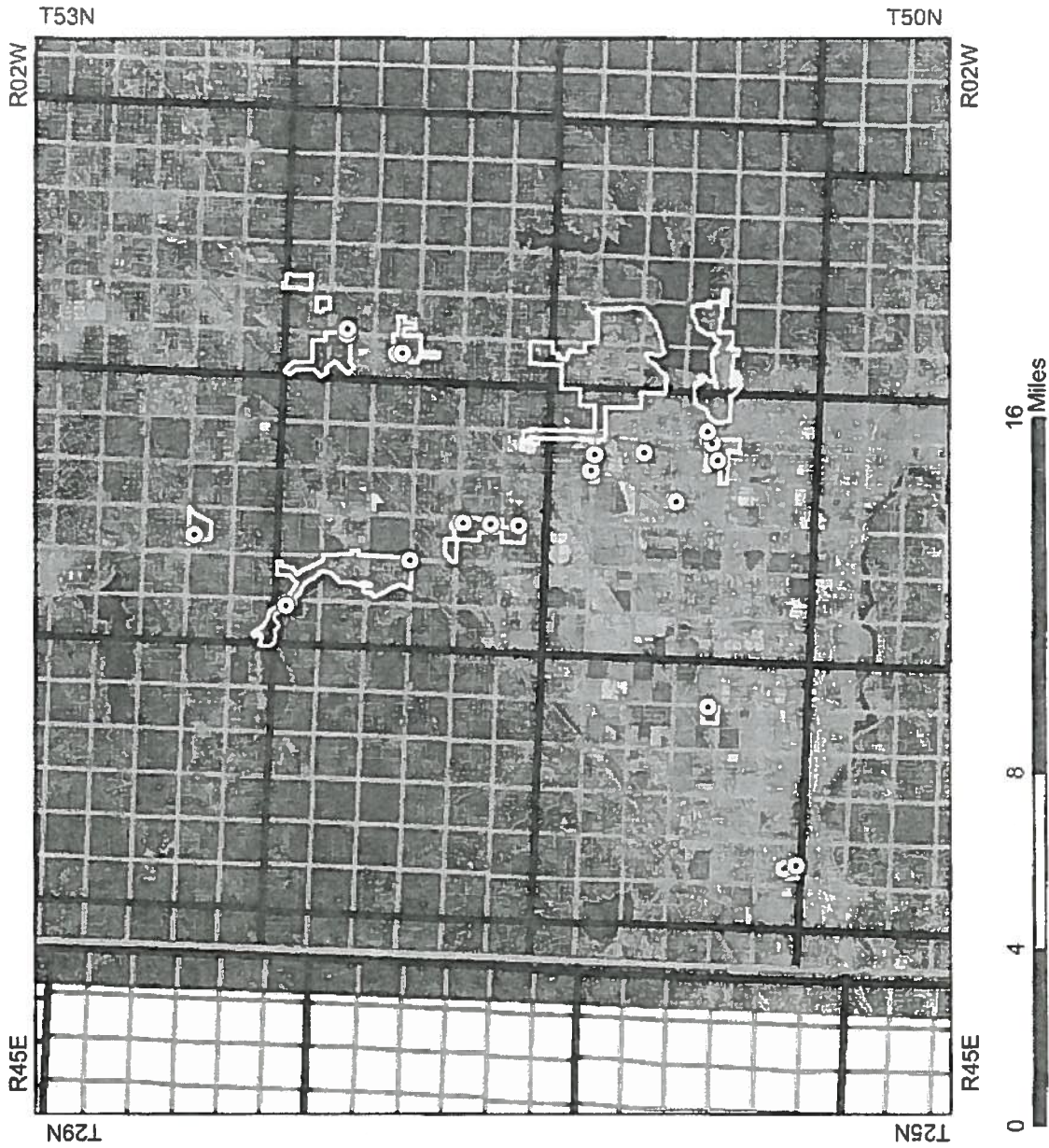
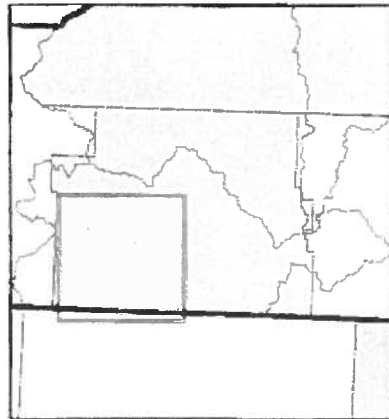

Kootenai County
IDWR Basin 95

Prepared by Eric Davis
On June 11, 2010
2004 Aerial Photography

SCANNED
AUG - 1 2011

