

RECEIVED

APR 08 2013

DEPARTMENT OF
WATER RESOURCES

STATE OF IDAHO
WATER RESOURCE BOARD

Water Supply Bank No. _____
(For Department Use Only)

**APPLICATION TO RENT WATER
FROM THE WATER SUPPLY BANK**

Name of Renter Merlin Smith, Sr. Phone 208-317-3513

Mailing address 833 S Stout, Blackfoot, ID 83221 Email _____

A. DESCRIPTION OF WATER SOUGHT FOR RENT

1. <u>Maximum Flow Rate (cfs)</u>	<u>Maximum Volume (ac-ft)</u>	<u>Nature of Use</u>	<u>Period of Use</u>	
<u>0.42</u>	<u>84.0</u>	<u>Irrigation</u>	<u>04/01</u>	to <u>10/31</u>
_____	_____	_____	_____	to _____
_____	_____	_____	_____	to _____
Total: <u>0.42</u>	<u>84.</u>			

2. Source of water Groundwater tributary to _____

3. Point(s) of Diversion:

Twp	Rge	Sec	Lot	¼	¼	¼	County
02S	33E	12			SW	NW	Bingham

4. Lands to be irrigated or place of use:

Twp	Rge	Sec	NE ¼				NW ¼				SW ¼				SE ¼				Totals	
			NE	NW	SW	SE	NE	NW	SW	SE	NE	NW	SW	SE	NE	NW	SW	SE		
02S	33E	12			8.3					5.3	1.1					6.3				21.0

If the use is for irrigation, show total number of acres proposed through rental. **Total Acres** 21.

B. OWNERSHIP

1. Do you own the land at the proposed point of diversion? Yes No

If no, list owner, contact information, and provide documentation of the authority to use the proposed point of diversion. _____

2. Do you own the land at the proposed place of use? Yes No

If no, list owner, contact information, and provide documentation of the authority to use the proposed place of use. _____

C. MAP

Attach a map identifying the proposed point(s) of diversion, place(s) of use, and water diversion and distribution system details as described by this application in section A. Include legal description labels.

D. GENERAL INFORMATION

1. Please provide a description of the proposed diversion system. Pump to Pivot Irrigation System

2. Describe any other water rights diverted through the same point(s) of diversion or used for the same purpose(s) as described above. 35-8022

3. Will the proposed place of use receive water from any other source? Yes No
If yes, describe. _____

4. If the proposed use is not for irrigation, please provide a detailed description of the proposed use and how you determined the amount of water required. Attach additional sheets if needed. _____

5. Are there any other applications pending before the Department, such as an application for permit or transfer, for the same use(s) proposed by this rental? Yes No
If yes, describe. _____

6. Was this rental application submitted in response to a Notice of Violation or a pending Notice of Violation? Yes No
If yes, describe. _____

E. RENTAL TERM

1. Do you wish to rent water from the Board's bank for more than one (1) year? Yes No
If yes, please specify the number of years desired through proposed rental. _____

I hereby assert that the information contained in this application is true to the best of my knowledge. I understand that any willful misrepresentations made in this application may result in rejection of the application or cancellation of an approval.

If this application is approved, the applicant agrees to the following:

1. The use of water under this agreement shall be subject to the provisions of Section 42-1766, Idaho Code.
2. Renter shall comply with all applicable state and federal laws while using water under this agreement.
3. Renter shall hold the Board, the Director, and the state of Idaho harmless from all liability on account of negligent acts of the renter.
4. The Director may terminate diversion of water if the Director determines there is not a sufficient water supply for the priority of the right or portion thereof being rented.
5. Failure of the renter to comply with the conditions of this agreement is cause for the Director to rescind approval of the rental agreement.
6. Renter is not authorized to use water proposed by this application until the rental fees are paid in full and the renter receives an executed copy of the agreement signed by the Director.

Merlin Smith Sr.
Signature of Applicant

Merlin Smith, Sr
Printed Name and Title*

4/5/13
Date

Signature of Applicant

Printed Name and Title*

Date

*Please provide title of signatory if signing on behalf of a company or organization or with power of attorney





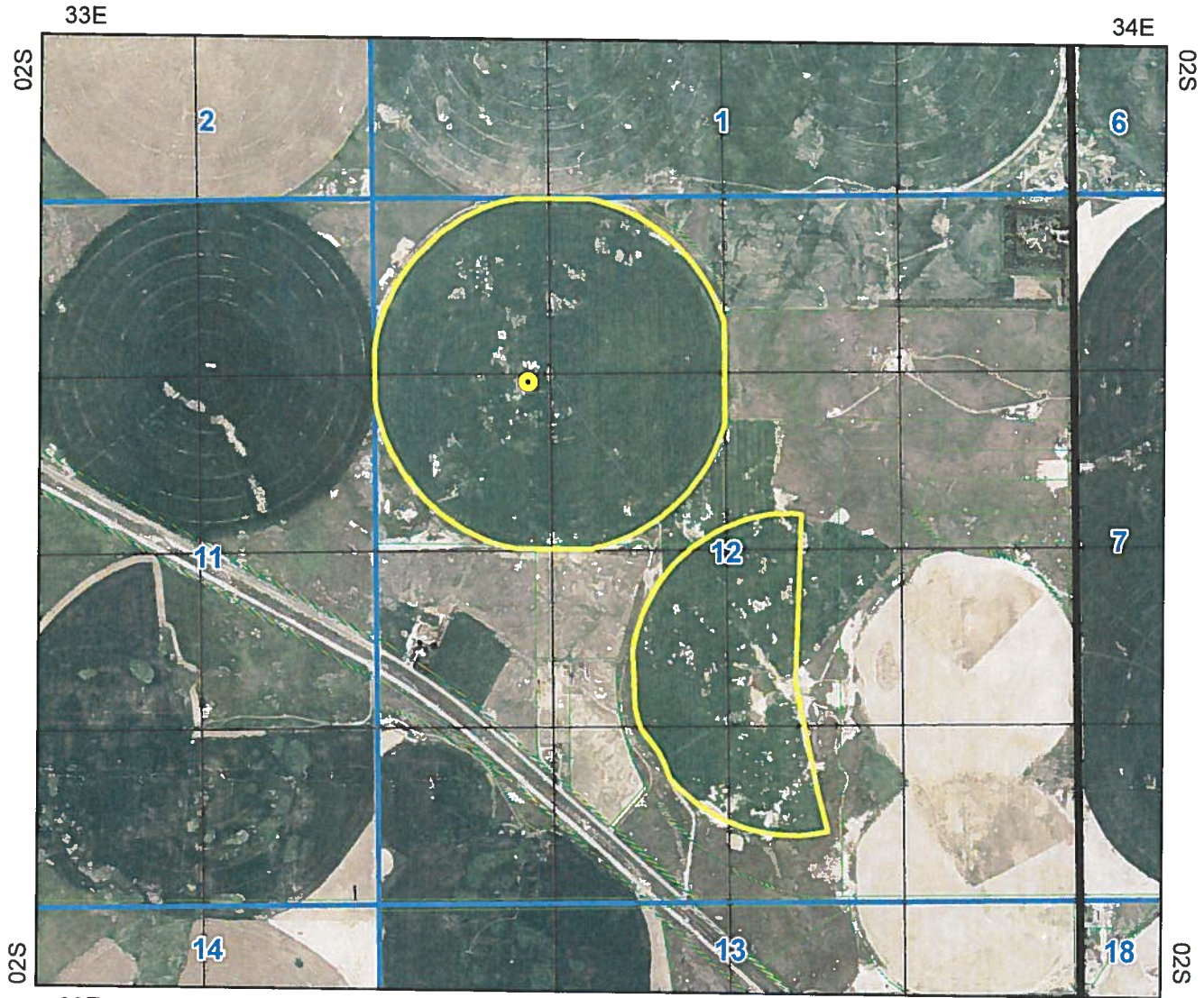

State of Idaho
Department of Water Resources

Water Right 35-8022

IRRIGATION

The map depicts the place of use for the water use listed above and point(s) of diversion of this right as currently derived from interpretations of the paper records and is used solely for illustrative purposes. Discrepancies between the computer representation and the permanent document file will be resolved in favor of the actual water right documents in the water right file.



-  Point of Diversion
-  Place Of Use Boundary
-  Townships
-  PLS Sections
-  Quarter Quarters
-  Taxlots

