

**STATE OF IDAHO
DEPARTMENT OF WATER RESOURCES**

**TRANSFER OF WATER RIGHT
TRANSFER NO. 78443**

This is to certify that: A & B IRRIGATION DISTRICT
 PO BOX 675
 RUPERT, ID 83350-0675

has requested a change to the water right(s) listed below. This change in water right(s) is authorized pursuant to the provisions of Section 42-222, Idaho Code. A summary of the changes is also listed below. The authorized change for each affected water right, including conditions of approval, is shown on the following pages of this document.

Summary of Water Rights Before the Proposed Changes

<u>Water Right</u>	<u>Origin/Basis</u>	<u>Priority Date</u>	<u>Diversion Rate</u>	<u>Diversion Volume</u>	<u>Acre Limit</u>	<u>Total Acres</u>	<u>Source</u>
36-15127A	WR/DECREED	4/1/1962	31.120 cfs	7545.6 af	1886.4	82610.1	GROUND WATER
36-15127B	WR/DECREED	4/1/1984	28.890 cfs	7006.0 af	1751.5	82610.1	GROUND WATER
36-15192	WR/DECREED	4/1/1962	0.600 cfs	145.2 af	36.3	82610.1	GROUND WATER
36-15193A	WR/DECREED	4/1/1962	0.210 cfs	50.0 af	12.5	82610.1	GROUND WATER
36-15193B	WR/DECREED	4/1/1965	0.310 cfs	75.6 af	18.9	82610.1	GROUND WATER
36-15194A	WR/DECREED	4/1/1962	0.230 cfs	54.8 af	13.7	82610.1	GROUND WATER
36-15194B	WR/DECREED	4/1/1968	2.510 cfs	609.6 af	152.4	82610.1	GROUND WATER
36-15195A	WR/DECREED	4/1/1962	0.870 cfs	210.0 af	52.5	82610.1	GROUND WATER
36-15195B	WR/DECREED	4/1/1978	2.240 cfs	542.4 af	135.6	82610.1	GROUND WATER
36-15196A	WR/DECREED	4/1/1962	0.290 cfs	69.6 af	17.4	82610.1	GROUND WATER
36-15196B	WR/DECREED	4/1/1981	0.080 cfs	18.8 af	4.7	82610.1	GROUND WATER
36-2080	WR/DECREED	9/9/1948	1100.000 cfs	250417.2 af	62604.3	82610.1	GROUND WATER

Purpose of Transfer (Changes Proposed)

<u>Current Number</u>	<u>Split</u>	<u>POD</u>	<u>POU</u>	<u>Add POD</u>	<u>Period of Use</u>	<u>Nature of Use</u>
36-15127A	NO	YES	NO	YES	NO	NO
36-15127B	NO	YES	NO	YES	NO	NO
36-15192	NO	YES	NO	YES	NO	NO
36-15193A	NO	YES	NO	YES	NO	NO
36-15193B	NO	YES	NO	YES	NO	NO
36-15194A	NO	YES	NO	YES	NO	NO
36-15194B	NO	YES	NO	YES	NO	NO
36-15195A	NO	YES	NO	YES	NO	NO
36-15195B	NO	YES	NO	YES	NO	NO
36-15196A	NO	YES	NO	YES	NO	NO
36-15196B	NO	YES	NO	YES	NO	NO
36-2080	NO	YES	NO	YES	NO	NO

Summary Of Water Rights After the Approved Change

<u>Existing Right</u>	<u>New No. (Changed Portion)</u>	<u>Transfer Rate</u>	<u>Transfer Volume</u>	<u>Acre Limit</u>	<u>Total Acres</u>	<u>New No. (remaining portion)</u>	<u>Remaining Rate</u>	<u>Remaining Volume</u>	<u>Remaining Acre Limit</u>	<u>Remaining Total Acres</u>
-----------------------	----------------------------------	----------------------	------------------------	-------------------	--------------------	------------------------------------	-----------------------	-------------------------	-----------------------------	------------------------------

Transfer No. 78443

SUPPORT DATA

36-2080

IN FILE #

**STATE OF IDAHO
DEPARTMENT OF WATER RESOURCES**

**TRANSFER OF WATER RIGHT
TRANSFER NO. 78443**

36-15127A	36-15127A	31.120 cfs	7545.6 af	1886.4	82610.1	N/A	N/A	N/A	N/A
36-15127B	36-15127B	28.890 cfs	7006.0 af	1751.5	82610.1	N/A	N/A	N/A	N/A
36-15192	36-15192	0.600 cfs	145.2 af	36.3	82610.1	N/A	N/A	N/A	N/A
36-15193A	36-15193A	0.210 cfs	50.0 af	12.5	82610.1	N/A	N/A	N/A	N/A
36-15193B	36-15193B	0.310 cfs	75.6 af	18.9	82610.1	N/A	N/A	N/A	N/A
36-15194A	36-15194A	0.230 cfs	54.8 af	13.7	82610.1	N/A	N/A	N/A	N/A
36-15194B	36-15194B	2.510 cfs	609.6 af	152.4	82610.1	N/A	N/A	N/A	N/A
36-15195A	36-15195A	0.870 cfs	210.0 af	52.5	82610.1	N/A	N/A	N/A	N/A
36-15195B	36-15195B	2.240 cfs	542.4 af	135.6	82610.1	N/A	N/A	N/A	N/A
36-15196A	36-15196A	0.290 cfs	69.6 af	17.4	82610.1	N/A	N/A	N/A	N/A
36-15196B	36-15196B	0.080 cfs	18.8 af	4.7	82610.1	N/A	N/A	N/A	N/A
36-2080	36-2080	1100.000 cfs	250417.2 af	62604.3	82610.1	N/A	N/A	N/A	N/A
COMBINED TOTALS		1100.000 cfs	266744.8 af	66686.2	82610.1	N/A	N/A	N/A	N/A

This water right(s) is subject to all prior water rights and shall be administered in accordance with Idaho law and applicable rules of the Department of Water Resources. Detailed Water Right Description(s) attached.

Dated this 31st day of May, 2013.

Southern Region Manager

WATER RIGHT NO. 36-2080

As Modified by Transfer No. 78443

In accordance with the approval of Transfer No. 78443, Water Right No. 36-2080 is now described as follows:

Right Holder: UNITED STATES OF AMERICA ACTING THROUGH
 BUREAU OF RECLAMATION
 REGIONAL DIRECTOR PN CODE-3100
 1150 N CURTIS RD STE 100
 BOISE, ID 83706-1234

Priority Date: 9/9/1948

Source: GROUND WATER

<u>BENEFICIAL USE</u>	<u>From</u>	<u>To</u>	<u>Diversion Rate</u>	<u>Diversion Volume</u>
IRRIGATION	04/01	to 10/31	1100.000 cfs	250417.2 af
			1100.000 cfs	250417.2 af

LOCATION OF POINT(S) OF DIVERSION

GROUND WATER	L99 (NWSESW)	Sec 34 Twp 07S Rge 23E MINIDOKA County
GROUND WATER	L99 (NWSESW)	Sec 34 Twp 07S Rge 23E MINIDOKA County
GROUND WATER	L96 (NWSWSW)	Sec 22 Twp 07S Rge 24E MINIDOKA County
GROUND WATER	L98 (NWNWSE)	Sec 22 Twp 07S Rge 24E MINIDOKA County
GROUND WATER	L97 (NESESE)	Sec 22 Twp 07S Rge 24E MINIDOKA County
GROUND WATER	L99 (NWSWNE)	Sec 23 Twp 07S Rge 24E MINIDOKA County
GROUND WATER	L99 (NWSENE)	Sec 26 Twp 07S Rge 24E MINIDOKA County
GROUND WATER	L94 (NENWSW)	Sec 26 Twp 07S Rge 24E MINIDOKA County
GROUND WATER	L98 (NWSWNE)	Sec 28 Twp 07S Rge 24E MINIDOKA County
GROUND WATER	L98 (NWSWNE)	Sec 28 Twp 07S Rge 24E MINIDOKA County
GROUND WATER	L99 (SWNWSE)	Sec 30 Twp 07S Rge 24E MINIDOKA County
GROUND WATER	L99 (SWNWSE)	Sec 30 Twp 07S Rge 24E MINIDOKA County
GROUND WATER	L99 (NWSWNE)	Sec 31 Twp 07S Rge 24E MINIDOKA County
GROUND WATER	L97 (SWSENE)	Sec 32 Twp 07S Rge 24E MINIDOKA County
GROUND WATER	L97 (SWSENE)	Sec 32 Twp 07S Rge 24E MINIDOKA County
GROUND WATER	L98 (SENWSE)	Sec 33 Twp 07S Rge 24E MINIDOKA County
GROUND WATER	L98 (SENWSE)	Sec 33 Twp 07S Rge 24E MINIDOKA County
GROUND WATER	L98 (SWSENW)	Sec 34 Twp 07S Rge 24E MINIDOKA County
GROUND WATER	L98 (SWSWSE)	Sec 35 Twp 07S Rge 24E MINIDOKA County
GROUND WATER	L98 (SWSWSE)	Sec 35 Twp 07S Rge 24E MINIDOKA County
GROUND WATER	L99 (NESESW)	Sec 27 Twp 07S Rge 25E MINIDOKA County
GROUND WATER	L99 (NENESW)	Sec 29 Twp 07S Rge 25E MINIDOKA County
GROUND WATER	L98 (NENWSE)	Sec 30 Twp 07S Rge 25E MINIDOKA County
GROUND WATER	L96 (NENESW)	Sec 31 Twp 07S Rge 25E MINIDOKA County
GROUND WATER	L96 (NWNESW)	Sec 32 Twp 07S Rge 25E MINIDOKA County
GROUND WATER	L99 (NESWNW)	Sec 33 Twp 07S Rge 25E MINIDOKA County
GROUND WATER	L97 (SENESE)	Sec 34 Twp 07S Rge 25E MINIDOKA County
GROUND WATER	L98 (NWNENE)	Sec 22 Twp 08S Rge 21E JEROME County
GROUND WATER	L97 (NWSENW)	Sec 24 Twp 08S Rge 21E JEROME County
GROUND WATER	L96 (NWSENE)	Sec 26 Twp 08S Rge 21E JEROME County
GROUND WATER	L96 (NWSENE)	Sec 26 Twp 08S Rge 21E JEROME County
GROUND WATER	L93 (SENESE)	Sec 35 Twp 08S Rge 21E JEROME County
GROUND WATER	L99 (SWSWSW)	Sec 35 Twp 08S Rge 21E JEROME County
GROUND WATER	L97 (SESESE)	Sec 35 Twp 08S Rge 21E JEROME County
GROUND WATER	L97 (SESESE)	Sec 35 Twp 08S Rge 21E JEROME County
GROUND WATER	L96 (SWNWSW)	Sec 30 Twp 08S Rge 22E MINIDOKA County
GROUND WATER	L99 (SWNWNW)	Sec 35 Twp 08S Rge 22E MINIDOKA County

Transfer No. 78443

WATER RIGHT NO. 36-2080

As Modified by Transfer No. 78443

GROUND WATER	L98 (SWSWSE)	Sec 35 Twp 08S Rge 22E MINIDOKA County
GROUND WATER	L98 (SWSWSE)	Sec 35 Twp 08S Rge 22E MINIDOKA County
GROUND WATER	L99 (NENWNE)	Sec 1 Twp 08S Rge 23E MINIDOKA County
GROUND WATER	L99 (NENWNE)	Sec 1 Twp 08S Rge 23E MINIDOKA County
GROUND WATER	L94 (SWSWSW)	Sec 1 Twp 08S Rge 23E MINIDOKA County
GROUND WATER	L92 (SWSENE)	Sec 10 Twp 08S Rge 23E MINIDOKA County
GROUND WATER	L96 (NESWSW)	Sec 10 Twp 08S Rge 23E MINIDOKA County
GROUND WATER	L97 (SENENW)	Sec 11 Twp 08S Rge 23E MINIDOKA County
GROUND WATER	L96 (SWSWNE)	Sec 12 Twp 08S Rge 23E MINIDOKA County
GROUND WATER	L96 (SWSWNE)	Sec 12 Twp 08S Rge 23E MINIDOKA County
GROUND WATER	L94 (SESESW)	Sec 12 Twp 08S Rge 23E MINIDOKA County
GROUND WATER	L94 (SESESW)	Sec 12 Twp 08S Rge 23E MINIDOKA County
GROUND WATER	L87 (NWNWNW)	Sec 14 Twp 08S Rge 23E MINIDOKA County
GROUND WATER	L87 (NWNWNW)	Sec 14 Twp 08S Rge 23E MINIDOKA County
GROUND WATER	L99 (SENENW)	Sec 15 Twp 08S Rge 23E MINIDOKA County
GROUND WATER	L99 (SENENW)	Sec 15 Twp 08S Rge 23E MINIDOKA County
GROUND WATER	L94 (SESESE)	Sec 15 Twp 08S Rge 23E MINIDOKA County
GROUND WATER	L96 (NWNENW)	Sec 17 Twp 08S Rge 23E MINIDOKA County
GROUND WATER	L97 (NESESE)	Sec 17 Twp 08S Rge 23E MINIDOKA County
GROUND WATER	L97 (NESESE)	Sec 17 Twp 08S Rge 23E MINIDOKA County
GROUND WATER	L99 (NWSWSE)	Sec 19 Twp 08S Rge 23E MINIDOKA County
GROUND WATER	L99 (NWSWSE)	Sec 19 Twp 08S Rge 23E MINIDOKA County
GROUND WATER	L96 (SESESW)	Sec 2 Twp 08S Rge 23E MINIDOKA County
GROUND WATER	NESENE	Sec 21 Twp 08S Rge 23E MINIDOKA County
GROUND WATER	L99 (SWSENE)	Sec 21 Twp 08S Rge 23E MINIDOKA County
GROUND WATER	L97 (SWSESW)	Sec 22 Twp 08S Rge 23E MINIDOKA County
GROUND WATER	L95 (SWNWSW)	Sec 23 Twp 08S Rge 23E MINIDOKA County
GROUND WATER	L95 (SWNWSW)	Sec 23 Twp 08S Rge 23E MINIDOKA County
GROUND WATER	L98 (NENWNW)	Sec 24 Twp 08S Rge 23E MINIDOKA County
GROUND WATER	L95 (NESESW)	Sec 24 Twp 08S Rge 23E MINIDOKA County
GROUND WATER	L95 (NESESW)	Sec 24 Twp 08S Rge 23E MINIDOKA County
GROUND WATER	L97 (NWSENW)	Sec 25 Twp 08S Rge 23E MINIDOKA County
GROUND WATER	NENESE	Sec 26 Twp 08S Rge 23E MINIDOKA County
GROUND WATER	L99 (NENENE)	Sec 27 Twp 08S Rge 23E MINIDOKA County
GROUND WATER	L98 (SWSENW)	Sec 27 Twp 08S Rge 23E MINIDOKA County
GROUND WATER	L93 (SWSESW)	Sec 27 Twp 08S Rge 23E MINIDOKA County
GROUND WATER	L95 (SWNESW)	Sec 28 Twp 08S Rge 23E MINIDOKA County
GROUND WATER	L93 (NWSWSW)	Sec 28 Twp 08S Rge 23E MINIDOKA County
GROUND WATER	L93 (NWSWSW)	Sec 28 Twp 08S Rge 23E MINIDOKA County
GROUND WATER	L91 (SESENE)	Sec 29 Twp 08S Rge 23E MINIDOKA County
GROUND WATER	L91 (SESENE)	Sec 29 Twp 08S Rge 23E MINIDOKA County
GROUND WATER	L95 (SESESE)	Sec 31 Twp 08S Rge 23E MINIDOKA County
GROUND WATER	L97 (NWSESW)	Sec 34 Twp 08S Rge 23E MINIDOKA County
GROUND WATER	L90 (SENWNW)	Sec 35 Twp 08S Rge 23E MINIDOKA County
GROUND WATER	L96 (NESWSW)	Sec 35 Twp 08S Rge 23E MINIDOKA County
GROUND WATER	L95 (SESESE)	Sec 35 Twp 08S Rge 23E MINIDOKA County
GROUND WATER	L95 (SWSWSW)	Sec 4 Twp 08S Rge 23E MINIDOKA County
GROUND WATER	L95 (SWSWSW)	Sec 4 Twp 08S Rge 23E MINIDOKA County
GROUND WATER	L93 (NESENE)	Sec 5 Twp 08S Rge 23E MINIDOKA County
GROUND WATER	L93 (NESENE)	Sec 5 Twp 08S Rge 23E MINIDOKA County
GROUND WATER	L97 (NENESE)	Sec 8 Twp 08S Rge 23E MINIDOKA County
GROUND WATER	L98 (SESENE)	Sec 1 Twp 08S Rge 24E MINIDOKA County
GROUND WATER	L98 (NWSWNE)	Sec 10 Twp 08S Rge 24E MINIDOKA County
GROUND WATER	L92 (SWSWNW)	Sec 10 Twp 08S Rge 24E MINIDOKA County
GROUND WATER	L95 (SESESW)	Sec 10 Twp 08S Rge 24E MINIDOKA County
GROUND WATER	L98 (SWNENW)	Sec 11 Twp 08S Rge 24E MINIDOKA County
GROUND WATER	L98 (SWNENW)	Sec 11 Twp 08S Rge 24E MINIDOKA County
GROUND WATER	L95 (NWNWSE)	Sec 11 Twp 08S Rge 24E MINIDOKA County
GROUND WATER	L97 (NENWNE)	Sec 12 Twp 08S Rge 24E MINIDOKA County
GROUND WATER	L90 (NWNWNE)	Sec 13 Twp 08S Rge 24E MINIDOKA County
GROUND WATER	L90 (NWNWNE)	Sec 13 Twp 08S Rge 24E MINIDOKA County
GROUND WATER	L96 (SESENE)	Sec 13 Twp 08S Rge 24E MINIDOKA County
GROUND WATER	L99 (SWSWNW)	Sec 13 Twp 08S Rge 24E MINIDOKA County

WATER RIGHT NO. 36-2080

As Modified by Transfer No. 78443

GROUND WATER	L95 (SWSESW)	Sec 14 Twp 08S Rge 24E MINIDOKA County
GROUND WATER	L97 (SESWNW)	Sec 15 Twp 08S Rge 24E MINIDOKA County
GROUND WATER	L96 (NESESE)	Sec 15 Twp 08S Rge 24E MINIDOKA County
GROUND WATER	L90 (SESESW)	Sec 17 Twp 08S Rge 24E MINIDOKA County
GROUND WATER	L96 (NESWNW)	Sec 18 Twp 08S Rge 24E MINIDOKA County
GROUND WATER	L93 (NWNESE)	Sec 2 Twp 08S Rge 24E MINIDOKA County
GROUND WATER	L95 (NENWNE)	Sec 21 Twp 08S Rge 24E MINIDOKA County
GROUND WATER	L97 (NESWSW)	Sec 21 Twp 08S Rge 24E MINIDOKA County
GROUND WATER	L96 (SWNESE)	Sec 22 Twp 08S Rge 24E MINIDOKA County
GROUND WATER	L95 (SESESW)	Sec 23 Twp 08S Rge 24E MINIDOKA County
GROUND WATER	L98 (SESWNE)	Sec 26 Twp 08S Rge 24E MINIDOKA County
GROUND WATER	L93 (NWSW)	Sec 28 Twp 08S Rge 24E MINIDOKA County
GROUND WATER	L93 (SEWSE)	Sec 29 Twp 08S Rge 24E MINIDOKA County
GROUND WATER	L99 (SWSENE)	Sec 3 Twp 08S Rge 24E MINIDOKA County
GROUND WATER	L99 (SWSENE)	Sec 3 Twp 08S Rge 24E MINIDOKA County
GROUND WATER	L92 (SWNENW)	Sec 30 Twp 08S Rge 24E MINIDOKA County
GROUND WATER	L98 (SWSWNW)	Sec 30 Twp 08S Rge 24E MINIDOKA County
GROUND WATER	L98 (SWSESW)	Sec 31 Twp 08S Rge 24E MINIDOKA County
GROUND WATER	L98 (SWSESW)	Sec 31 Twp 08S Rge 24E MINIDOKA County
GROUND WATER	L97 (SWSWNE)	Sec 4 Twp 08S Rge 24E MINIDOKA County
GROUND WATER	L99 (NESWSW)	Sec 4 Twp 08S Rge 24E MINIDOKA County
GROUND WATER	L99 (NESWSW)	Sec 4 Twp 08S Rge 24E MINIDOKA County
GROUND WATER	L94 (SEENW)	Sec 6 Twp 08S Rge 24E MINIDOKA County
GROUND WATER	L98 (NWNWSW)	Sec 6 Twp 08S Rge 24E MINIDOKA County
GROUND WATER	L91 (SENESE)	Sec 6 Twp 08S Rge 24E MINIDOKA County
GROUND WATER	L95 (NESENW)	Sec 7 Twp 08S Rge 24E MINIDOKA County
GROUND WATER	L97 (NESENE)	Sec 8 Twp 08S Rge 24E MINIDOKA County
GROUND WATER	L95 (NESESW)	Sec 11 Twp 08S Rge 25E MINIDOKA County
GROUND WATER	L99 (NWNWNW)	Sec 12 Twp 08S Rge 25E MINIDOKA County
GROUND WATER	L99 (NWNWNW)	Sec 12 Twp 08S Rge 25E MINIDOKA County
GROUND WATER	L99 (NWSWSW)	Sec 13 Twp 08S Rge 25E MINIDOKA County
GROUND WATER	L97 (SWNESW)	Sec 14 Twp 08S Rge 25E MINIDOKA County
GROUND WATER	L96 (SWSESW)	Sec 14 Twp 08S Rge 25E MINIDOKA County
GROUND WATER	L94 (NWSWSW)	Sec 15 Twp 08S Rge 25E MINIDOKA County
GROUND WATER	L94 (NWSWSW)	Sec 15 Twp 08S Rge 25E MINIDOKA County
GROUND WATER	L95 (NWNENE)	Sec 17 Twp 08S Rge 25E MINIDOKA County
GROUND WATER	L90 (NENWNE)	Sec 19 Twp 08S Rge 25E MINIDOKA County
GROUND WATER	L90 (NENWNE)	Sec 19 Twp 08S Rge 25E MINIDOKA County
GROUND WATER	L94 (SESWNW)	Sec 19 Twp 08S Rge 25E MINIDOKA County
GROUND WATER	L94 (SESWNW)	Sec 19 Twp 08S Rge 25E MINIDOKA County
GROUND WATER	L96 (NESESW)	Sec 21 Twp 08S Rge 25E MINIDOKA County
GROUND WATER	L91 (NWNWNW)	Sec 23 Twp 08S Rge 25E MINIDOKA County
GROUND WATER	L91 (NWNWNW)	Sec 23 Twp 08S Rge 25E MINIDOKA County
GROUND WATER	L95 (SENWNW)	Sec 24 Twp 08S Rge 25E MINIDOKA County
GROUND WATER	L99 (SEENW)	Sec 3 Twp 08S Rge 25E MINIDOKA County
GROUND WATER	L99 (SEENW)	Sec 3 Twp 08S Rge 25E MINIDOKA County
GROUND WATER	L96 (NWNWNW)	Sec 3 Twp 08S Rge 25E MINIDOKA County
GROUND WATER	L96 (NWNWNW)	Sec 3 Twp 08S Rge 25E MINIDOKA County
GROUND WATER	L98 (NESESE)	Sec 3 Twp 08S Rge 25E MINIDOKA County
GROUND WATER	L95 (NWNENE)	Sec 5 Twp 08S Rge 25E MINIDOKA County
GROUND WATER	L95 (NWNENE)	Sec 5 Twp 08S Rge 25E MINIDOKA County
GROUND WATER	L98 (NESESE)	Sec 6 Twp 08S Rge 25E MINIDOKA County
GROUND WATER	L98 (NESESE)	Sec 6 Twp 08S Rge 25E MINIDOKA County
GROUND WATER	L99 (SWNWNW)	Sec 1 Twp 09S Rge 21E JEROME County
GROUND WATER	L99 (NWNESW)	Sec 1 Twp 09S Rge 21E JEROME County
GROUND WATER	L98 (NENWSW)	Sec 3 Twp 09S Rge 21E JEROME County
GROUND WATER	L91 (SESESW)	Sec 3 Twp 09S Rge 21E JEROME County
GROUND WATER	L95 (NWNESE)	Sec 3 Twp 09S Rge 21E JEROME County
GROUND WATER	L98 (SENE)	Sec 9 Twp 09S Rge 21E JEROME County
GROUND WATER	L95 (NWNWNW)	Sec 1 Twp 09S Rge 22E MINIDOKA County
GROUND WATER	L94 (NWNWNE)	Sec 11 Twp 09S Rge 22E MINIDOKA County
GROUND WATER	L94 (SEENW)	Sec 11 Twp 09S Rge 22E MINIDOKA County
GROUND WATER	L97 (NESWNE)	Sec 15 Twp 09S Rge 22E MINIDOKA County

Transfer No. 78443

WATER RIGHT NO. 36-2080

As Modified by Transfer No. 78443

GROUND WATER	L99 (SWSWNE)	Sec 15 Twp 09S Rge 22E MINIDOKA County
GROUND WATER	L97 (NESWSE)	Sec 18 Twp 09S Rge 22E MINIDOKA County
GROUND WATER	L97 (NESWSE)	Sec 18 Twp 09S Rge 22E MINIDOKA County
GROUND WATER	L99 (NWSWNW)	Sec 19 Twp 09S Rge 22E MINIDOKA County
GROUND WATER	L98 (NESESE)	Sec 28 Twp 09S Rge 22E MINIDOKA County
GROUND WATER	NENESW	Sec 3 Twp 09S Rge 22E MINIDOKA County
GROUND WATER	L99 (NWSESE)	Sec 3 Twp 09S Rge 22E MINIDOKA County
GROUND WATER	L99 (NWSESE)	Sec 3 Twp 09S Rge 22E MINIDOKA County
GROUND WATER	L99 (NWSESE)	Sec 3 Twp 09S Rge 22E MINIDOKA County
GROUND WATER	L91 (NWNENE)	Sec 30 Twp 09S Rge 22E MINIDOKA County
GROUND WATER	L97 (SENESE)	Sec 7 Twp 09S Rge 22E MINIDOKA County
GROUND WATER	L97 (NESENE)	Sec 7 Twp 09S Rge 22E MINIDOKA County
GROUND WATER	L97 (NWNENW)	Sec 8 Twp 09S Rge 22E MINIDOKA County
GROUND WATER	L98 (SESWNW)	Sec 9 Twp 09S Rge 22E MINIDOKA County
GROUND WATER	L96 (NENESW)	Sec 9 Twp 09S Rge 22E MINIDOKA County
GROUND WATER	L96 (NESENE)	Sec 2 Twp 09S Rge 23E MINIDOKA County
GROUND WATER	L95 (NESENE)	Sec 3 Twp 09S Rge 23E MINIDOKA County
GROUND WATER	L99 (NENWSW)	Sec 3 Twp 09S Rge 23E MINIDOKA County
GROUND WATER	L99 (SESENE)	Sec 6 Twp 09S Rge 23E MINIDOKA County
GROUND WATER	L92 (NWSWSE)	Sec 6 Twp 09S Rge 23E MINIDOKA County
GROUND WATER	L95 (SWNWSW)	Sec 2 Twp 10S Rge 21E JEROME County

CONDITIONS OF APPROVAL

1. The boundary encompassing the place of use for this water right is described with a digital boundary as authorized by Idaho law. The data comprising the digital boundary are stored in the electronic document management system of the Department and are incorporated into this approval by this reference. A map depicting the place of use is attached to this approval document to illustrate the place of use described by the digital boundary.
2. Place of use within the boundary of the A & B Irrigation District service area, pursuant to Section 43-323, Idaho Code.
3. The following convention is used to convert the government lots listed in the points of diversion to the official U.S. government tract designation: Lot 99 = Tract A, Lot 98 = Tract B, Lot 97 = Tract C, Lot 96 = Tract D, Lot 95 = Tract E, Lot 94 = Tract F, Lot 93 = Tract G, Lot 92 = Tract H, Lot 91 = Tract J, Lot 90 = Tract K, Lot 89 = Tract L, Lot 88 = Tract M, Lot 87 = Tract N, Lot 86 = Tract O, Lot 85 = Tract P, Lot 84 = Tract Q, Lot 83 = Tract R, Lot 82 = Tract S.
4. The point of diversion located in the NWNENW (Lot 94 = Tract F), S11, T9S, R22E is limited to a maximum diversion rate of 3.00 cfs.
5. The point of diversion located in the SENE (Lot 98 = Tract B), S9, T9S, R21E is limited to a maximum diversion rate of 6.00 cfs.
6. The point of diversion located in the NWNWNW (Lot 95 = Tract E), S1, T9S, R22E and the point of diversion located in the SENENW (Lot 97 = Tract C), S11, T8S, R23E are limited to a combined maximum diversion rate of 7.00 cfs.
7. The point of diversion located in the NESESE (Lot 96 = Tract D), S15, T8S, R24E and the point of diversion located in the NWNENW (Lot 90 = Tract K), S26, T8S, R24E are limited to a combined maximum diversion rate of 10.00 cfs.

WATER RIGHT NO. 36-2080
As Modified by Transfer No. 78443

CONDITIONS OF APPROVAL

8. The point of diversion located in the NWSW (Lot 93 = Tract G), S28, T8S, R24E, the point of diversion located in the SESENE (Lot 96 = Tract D), S13, T8S, R24E and the point of diversion located in the SWSESW (Lot 96 = Tract D), S14, T8S, R25E are limited to a combined maximum diversion rate of 17.00 cfs.
9. The point of diversion located in the SWSWNW (Lot 98 = Tract B), S30, T8S, R24E and the point of diversion located in the SWSWNW (Lot 99 = Tract A), S13, T8S, R24E and the point of diversion in the SESESW (Lot 90 = Tract K) S17, T8S, R24E and the point of diversion in the SESESW (Lot 95 = Tract E) S20, T8S, R24E and the point of diversion in the SWNWNW (Lot 99 = Tract A) S1, T9S, R21E and the point of diversion in the NWNENW (Lot 97 = Tract C) S 8, T9S, R22E are limited to a combined maximum diversion rate of 45.0 cfs.
10. This right is limited to the irrigation of 62,604.3 acres within the place of use described above in a single irrigation season.
11. Rights 36-2080, 36-15127A, 36-15127B, 36-15192, 36-15193A, 36-15193B, 36-15194A, 36-15194B, 36-15195A, 36-15195B, 36-15196A and 36-15196B when combined shall not exceed a total diversion rate of 1,100 cfs, a total annual maximum diversion volume of 266,744.8 af, and the irrigation of 66,686.2 acres.
12. Use of water under this right will be regulated by a watermaster with responsibility for the distribution of water among appropriators within a water district. At the time of this approval, this water right is within State Water District No. 130.
13. The right holder shall maintain lockable controlling works of a type approved by the Department in a manner that will provide the watermaster suitable control of the diversion(s).
14. Prior to the diversion and use of water under Transfer approval 78443, the right holder shall install and maintain acceptable measuring device(s) at the authorized point(s) of diversion in accordance with Department specifications, or shall obtain an approved variance from the Department to determine the amount of water diverted from power records or to maintain an existing measuring device.
15. Upon specific notification of the Department, the right holder shall install and maintain data loggers to record water usage information at the authorized point(s) of diversion in accordance with Department specifications.
16. The beneficial use of the water represented hereby is for the landowners within the A & B Irrigation District pursuant to contract No. 14-06-100-2386, dated February 9, 1962 (as may be supplemented or amended) between the United States of America through the U.S. Bureau of Reclamation and the A & B Irrigation District for irrigation and other permitted purposes as authorized by the Act of September 30, 1950, CH. 1114, 64 STAT. 1083, of the North Side Pumping Division of the Minidoka Irrigation Project.
17. Right holder shall comply with the drilling permit requirements of Section 42-235, Idaho Code and applicable Well Construction Rules of the Department.
18. Relift drain pumps used within the boundary of the district for reuse of return flow.

WATER RIGHT NO. 36-2080
As Modified by Transfer No. 78443

CONDITIONS OF APPROVAL

19. Right Nos. 36-15127B, 36-15193B, 36-15194B, 36-15195B and 36-15196B are enlargements of this right pursuant to Section 42-1426, IDAHO CODE.
20. The period of use for the irrigation described in this approval may be extended to a beginning date of 3/15 and an ending date of 11/15 provided that beneficial use of the water can be shown and other elements of the right are not exceeded. The use of water before 4/1 and after 10/31 is subordinate to all water rights having no subordinated early or late irrigation use and a priority date earlier than the SRBA partial decree date.
21. The right holder shall accomplish the change authorized by this transfer within one (1) year of the date of this approval.
22. Failure of the right holder to comply with the conditions of this transfer is cause for the Director to rescind approval of the transfer.
23. Pursuant to Section 42-1412(6), Idaho Code, this water right is subject to such general provisions necessary for the definition of the rights or for the efficient administration of water rights as may be determined by the Snake River Basin Adjudication court at a point in time no later than the entry of the final unified decree.

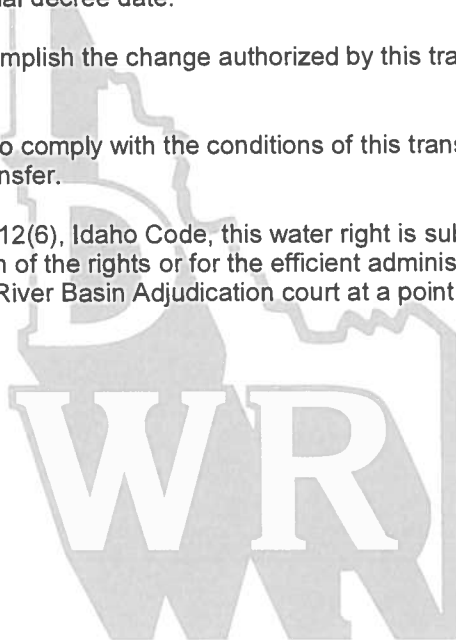

WATER RIGHT NO. 36-15195B

As Modified by Transfer No. 78443

In accordance with the approval of Transfer No. 78443, Water Right No. 36-15195B is now described as follows:

Right Holder: UNITED STATES OF AMERICA ACTING THROUGH
 BUREAU OF RECLAMATION
 REGIONAL DIRECTOR PN CODE-3100
 1150 N CURTIS RD STE 100
 BOISE, ID 83706-1234

Priority Date: 4/1/1978

Source: GROUND WATER

<u>BENEFICIAL USE</u>	<u>From</u>	<u>To</u>	<u>Diversion Rate</u>	<u>Diversion Volume</u>
IRRIGATION	04/01	to 10/31	2.240 cfs 2.240 cfs	542.4 af 542.4 af

LOCATION OF POINT(S) OF DIVERSION

GROUND WATER	L99 (NWSESW)	Sec 34 Twp 07S Rge 23E MINIDOKA County
GROUND WATER	L99 (NWSESW)	Sec 34 Twp 07S Rge 23E MINIDOKA County
GROUND WATER	L96 (NWSWSW)	Sec 22 Twp 07S Rge 24E MINIDOKA County
GROUND WATER	L98 (NWNWSE)	Sec 22 Twp 07S Rge 24E MINIDOKA County
GROUND WATER	L97 (NESESE)	Sec 22 Twp 07S Rge 24E MINIDOKA County
GROUND WATER	L99 (NWSWNE)	Sec 23 Twp 07S Rge 24E MINIDOKA County
GROUND WATER	L99 (NWSENE)	Sec 26 Twp 07S Rge 24E MINIDOKA County
GROUND WATER	L94 (NENWSW)	Sec 26 Twp 07S Rge 24E MINIDOKA County
GROUND WATER	L98 (NWSWNE)	Sec 28 Twp 07S Rge 24E MINIDOKA County
GROUND WATER	L98 (NWSWNE)	Sec 28 Twp 07S Rge 24E MINIDOKA County
GROUND WATER	L99 (SWNWSE)	Sec 30 Twp 07S Rge 24E MINIDOKA County
GROUND WATER	L99 (SWNWSE)	Sec 30 Twp 07S Rge 24E MINIDOKA County
GROUND WATER	L99 (NWSWNE)	Sec 31 Twp 07S Rge 24E MINIDOKA County
GROUND WATER	L97 (SWSENE)	Sec 32 Twp 07S Rge 24E MINIDOKA County
GROUND WATER	L97 (SWSENE)	Sec 32 Twp 07S Rge 24E MINIDOKA County
GROUND WATER	L98 (SENWSE)	Sec 33 Twp 07S Rge 24E MINIDOKA County
GROUND WATER	L98 (SENWSE)	Sec 33 Twp 07S Rge 24E MINIDOKA County
GROUND WATER	L98 (SWSWSE)	Sec 34 Twp 07S Rge 24E MINIDOKA County
GROUND WATER	L98 (SWSWSE)	Sec 35 Twp 07S Rge 24E MINIDOKA County
GROUND WATER	L98 (SWSWSE)	Sec 35 Twp 07S Rge 24E MINIDOKA County
GROUND WATER	L99 (NESESW)	Sec 27 Twp 07S Rge 25E MINIDOKA County
GROUND WATER	L99 (NENESW)	Sec 29 Twp 07S Rge 25E MINIDOKA County
GROUND WATER	L98 (NENWSE)	Sec 30 Twp 07S Rge 25E MINIDOKA County
GROUND WATER	L96 (NENESW)	Sec 31 Twp 07S Rge 25E MINIDOKA County
GROUND WATER	L96 (NWNESW)	Sec 32 Twp 07S Rge 25E MINIDOKA County
GROUND WATER	L99 (NESWNN)	Sec 33 Twp 07S Rge 25E MINIDOKA County
GROUND WATER	L97 (SENESE)	Sec 34 Twp 07S Rge 25E MINIDOKA County
GROUND WATER	L98 (NWNENE)	Sec 22 Twp 08S Rge 21E JEROME County
GROUND WATER	L97 (NWSENN)	Sec 24 Twp 08S Rge 21E JEROME County
GROUND WATER	L96 (NWSENE)	Sec 26 Twp 08S Rge 21E JEROME County
GROUND WATER	L96 (NWSENE)	Sec 26 Twp 08S Rge 21E JEROME County
GROUND WATER	L93 (SENESE)	Sec 35 Twp 08S Rge 21E JEROME County
GROUND WATER	L99 (SWSWSW)	Sec 35 Twp 08S Rge 21E JEROME County
GROUND WATER	L97 (SESESE)	Sec 35 Twp 08S Rge 21E JEROME County
GROUND WATER	L97 (SESESE)	Sec 35 Twp 08S Rge 21E JEROME County
GROUND WATER	L96 (SWNWSW)	Sec 30 Twp 08S Rge 22E MINIDOKA County
GROUND WATER	L99 (SWNNWNE)	Sec 35 Twp 08S Rge 22E MINIDOKA County

Transfer No. 78443

WATER RIGHT NO. 36-15195B

As Modified by Transfer No. 78443

GROUND WATER	L98 (SWSWSE)	Sec 35 Twp 08S Rge 22E MINIDOKA County
GROUND WATER	L98 (SWSWSE)	Sec 35 Twp 08S Rge 22E MINIDOKA County
GROUND WATER	L99 (NENWNE)	Sec 1 Twp 08S Rge 23E MINIDOKA County
GROUND WATER	L99 (NENWNE)	Sec 1 Twp 08S Rge 23E MINIDOKA County
GROUND WATER	L94 (SWSWSW)	Sec 1 Twp 08S Rge 23E MINIDOKA County
GROUND WATER	L92 (SWSENE)	Sec 10 Twp 08S Rge 23E MINIDOKA County
GROUND WATER	L96 (NESWSW)	Sec 10 Twp 08S Rge 23E MINIDOKA County
GROUND WATER	L97 (SEENENW)	Sec 11 Twp 08S Rge 23E MINIDOKA County
GROUND WATER	L96 (SWSWNE)	Sec 12 Twp 08S Rge 23E MINIDOKA County
GROUND WATER	L96 (SWSWNE)	Sec 12 Twp 08S Rge 23E MINIDOKA County
GROUND WATER	L94 (SESESW)	Sec 12 Twp 08S Rge 23E MINIDOKA County
GROUND WATER	L94 (SESESW)	Sec 12 Twp 08S Rge 23E MINIDOKA County
GROUND WATER	L87 (NWNWNW)	Sec 14 Twp 08S Rge 23E MINIDOKA County
GROUND WATER	L87 (NWNWNW)	Sec 14 Twp 08S Rge 23E MINIDOKA County
GROUND WATER	L99 (SEENENW)	Sec 15 Twp 08S Rge 23E MINIDOKA County
GROUND WATER	L99 (SEENENW)	Sec 15 Twp 08S Rge 23E MINIDOKA County
GROUND WATER	L94 (SESESE)	Sec 15 Twp 08S Rge 23E MINIDOKA County
GROUND WATER	L96 (NWNENW)	Sec 17 Twp 08S Rge 23E MINIDOKA County
GROUND WATER	L97 (NESESE)	Sec 17 Twp 08S Rge 23E MINIDOKA County
GROUND WATER	L97 (NESESE)	Sec 17 Twp 08S Rge 23E MINIDOKA County
GROUND WATER	L99 (NWSWSE)	Sec 19 Twp 08S Rge 23E MINIDOKA County
GROUND WATER	L99 (NWSWSE)	Sec 19 Twp 08S Rge 23E MINIDOKA County
GROUND WATER	L96 (SENESE)	Sec 2 Twp 08S Rge 23E MINIDOKA County
GROUND WATER	NESENE	Sec 21 Twp 08S Rge 23E MINIDOKA County
GROUND WATER	L99 (SWSENE)	Sec 21 Twp 08S Rge 23E MINIDOKA County
GROUND WATER	L97 (SWSSEW)	Sec 22 Twp 08S Rge 23E MINIDOKA County
GROUND WATER	L95 (SWNWSW)	Sec 23 Twp 08S Rge 23E MINIDOKA County
GROUND WATER	L95 (SWNWSW)	Sec 23 Twp 08S Rge 23E MINIDOKA County
GROUND WATER	L98 (NENWNW)	Sec 24 Twp 08S Rge 23E MINIDOKA County
GROUND WATER	L95 (NESESW)	Sec 24 Twp 08S Rge 23E MINIDOKA County
GROUND WATER	L95 (NESESW)	Sec 24 Twp 08S Rge 23E MINIDOKA County
GROUND WATER	L97 (NWSENW)	Sec 25 Twp 08S Rge 23E MINIDOKA County
GROUND WATER	NENESE	Sec 26 Twp 08S Rge 23E MINIDOKA County
GROUND WATER	L99 (NENENE)	Sec 27 Twp 08S Rge 23E MINIDOKA County
GROUND WATER	L98 (SWSENW)	Sec 27 Twp 08S Rge 23E MINIDOKA County
GROUND WATER	L93 (SWSSEW)	Sec 27 Twp 08S Rge 23E MINIDOKA County
GROUND WATER	L95 (SWNESW)	Sec 28 Twp 08S Rge 23E MINIDOKA County
GROUND WATER	L93 (NWSWSW)	Sec 28 Twp 08S Rge 23E MINIDOKA County
GROUND WATER	L93 (NWSWSW)	Sec 28 Twp 08S Rge 23E MINIDOKA County
GROUND WATER	L91 (SESENE)	Sec 29 Twp 08S Rge 23E MINIDOKA County
GROUND WATER	L91 (SESENE)	Sec 29 Twp 08S Rge 23E MINIDOKA County
GROUND WATER	L95 (SESESE)	Sec 31 Twp 08S Rge 23E MINIDOKA County
GROUND WATER	L97 (NWSSEW)	Sec 34 Twp 08S Rge 23E MINIDOKA County
GROUND WATER	L90 (SENWNW)	Sec 35 Twp 08S Rge 23E MINIDOKA County
GROUND WATER	L96 (NESWSW)	Sec 35 Twp 08S Rge 23E MINIDOKA County
GROUND WATER	L95 (SESESE)	Sec 35 Twp 08S Rge 23E MINIDOKA County
GROUND WATER	L95 (SWSWSW)	Sec 4 Twp 08S Rge 23E MINIDOKA County
GROUND WATER	L95 (SWSWSW)	Sec 4 Twp 08S Rge 23E MINIDOKA County
GROUND WATER	L93 (NESENE)	Sec 5 Twp 08S Rge 23E MINIDOKA County
GROUND WATER	L93 (NESENE)	Sec 5 Twp 08S Rge 23E MINIDOKA County
GROUND WATER	L97 (NENESE)	Sec 8 Twp 08S Rge 23E MINIDOKA County
GROUND WATER	L98 (SESENE)	Sec 1 Twp 08S Rge 24E MINIDOKA County
GROUND WATER	L98 (NWSWNE)	Sec 10 Twp 08S Rge 24E MINIDOKA County
GROUND WATER	L92 (SWSWNW)	Sec 10 Twp 08S Rge 24E MINIDOKA County
GROUND WATER	L95 (SESESW)	Sec 10 Twp 08S Rge 24E MINIDOKA County
GROUND WATER	L98 (SWNENW)	Sec 11 Twp 08S Rge 24E MINIDOKA County
GROUND WATER	L98 (SWNENW)	Sec 11 Twp 08S Rge 24E MINIDOKA County
GROUND WATER	L95 (NWNWSE)	Sec 11 Twp 08S Rge 24E MINIDOKA County
GROUND WATER	L97 (NENWNE)	Sec 12 Twp 08S Rge 24E MINIDOKA County
GROUND WATER	L90 (NWNWNE)	Sec 13 Twp 08S Rge 24E MINIDOKA County
GROUND WATER	L90 (NWNWNE)	Sec 13 Twp 08S Rge 24E MINIDOKA County
GROUND WATER	L96 (SESENE)	Sec 13 Twp 08S Rge 24E MINIDOKA County
GROUND WATER	L99 (SWSWNW)	Sec 13 Twp 08S Rge 24E MINIDOKA County

WATER RIGHT NO. 36-15195B

As Modified by Transfer No. 78443

GROUND WATER	L95 (SWSESW)	Sec 14 Twp 08S Rge 24E MINIDOKA County
GROUND WATER	L97 (SESWNW)	Sec 15 Twp 08S Rge 24E MINIDOKA County
GROUND WATER	L96 (NESESE)	Sec 15 Twp 08S Rge 24E MINIDOKA County
GROUND WATER	L90 (SESESW)	Sec 17 Twp 08S Rge 24E MINIDOKA County
GROUND WATER	L96 (NESWNW)	Sec 18 Twp 08S Rge 24E MINIDOKA County
GROUND WATER	L93 (NWNESE)	Sec 2 Twp 08S Rge 24E MINIDOKA County
GROUND WATER	L95 (NENWNE)	Sec 21 Twp 08S Rge 24E MINIDOKA County
GROUND WATER	L97 (NESWSW)	Sec 21 Twp 08S Rge 24E MINIDOKA County
GROUND WATER	L96 (SWNESE)	Sec 22 Twp 08S Rge 24E MINIDOKA County
GROUND WATER	L95 (SESESW)	Sec 23 Twp 08S Rge 24E MINIDOKA County
GROUND WATER	L98 (SESWNE)	Sec 26 Twp 08S Rge 24E MINIDOKA County
GROUND WATER	L93 (NWSW)	Sec 28 Twp 08S Rge 24E MINIDOKA County
GROUND WATER	L93 (SENWSE)	Sec 29 Twp 08S Rge 24E MINIDOKA County
GROUND WATER	L99 (SWSENE)	Sec 3 Twp 08S Rge 24E MINIDOKA County
GROUND WATER	L99 (SWSENE)	Sec 3 Twp 08S Rge 24E MINIDOKA County
GROUND WATER	L92 (SWNENW)	Sec 30 Twp 08S Rge 24E MINIDOKA County
GROUND WATER	L98 (SWSWNW)	Sec 30 Twp 08S Rge 24E MINIDOKA County
GROUND WATER	L98 (SWSESW)	Sec 31 Twp 08S Rge 24E MINIDOKA County
GROUND WATER	L98 (SWSESW)	Sec 31 Twp 08S Rge 24E MINIDOKA County
GROUND WATER	L97 (SWSWNE)	Sec 4 Twp 08S Rge 24E MINIDOKA County
GROUND WATER	L99 (NESWSW)	Sec 4 Twp 08S Rge 24E MINIDOKA County
GROUND WATER	L99 (NESWSW)	Sec 4 Twp 08S Rge 24E MINIDOKA County
GROUND WATER	L94 (SENENW)	Sec 6 Twp 08S Rge 24E MINIDOKA County
GROUND WATER	L98 (NWNWSW)	Sec 6 Twp 08S Rge 24E MINIDOKA County
GROUND WATER	L91 (SENESE)	Sec 6 Twp 08S Rge 24E MINIDOKA County
GROUND WATER	L95 (NESENW)	Sec 7 Twp 08S Rge 24E MINIDOKA County
GROUND WATER	L97 (NESENE)	Sec 8 Twp 08S Rge 24E MINIDOKA County
GROUND WATER	L95 (NESESW)	Sec 11 Twp 08S Rge 25E MINIDOKA County
GROUND WATER	L99 (NWNWNW)	Sec 12 Twp 08S Rge 25E MINIDOKA County
GROUND WATER	L99 (NWNWNW)	Sec 12 Twp 08S Rge 25E MINIDOKA County
GROUND WATER	L99 (NWSWSW)	Sec 13 Twp 08S Rge 25E MINIDOKA County
GROUND WATER	L97 (SWNESW)	Sec 14 Twp 08S Rge 25E MINIDOKA County
GROUND WATER	L96 (SWSESW)	Sec 14 Twp 08S Rge 25E MINIDOKA County
GROUND WATER	L94 (NWSWSW)	Sec 15 Twp 08S Rge 25E MINIDOKA County
GROUND WATER	L94 (NWSWSW)	Sec 15 Twp 08S Rge 25E MINIDOKA County
GROUND WATER	L95 (NWNENE)	Sec 17 Twp 08S Rge 25E MINIDOKA County
GROUND WATER	L90 (NENWNE)	Sec 19 Twp 08S Rge 25E MINIDOKA County
GROUND WATER	L90 (NENWNE)	Sec 19 Twp 08S Rge 25E MINIDOKA County
GROUND WATER	L94 (SESWNW)	Sec 19 Twp 08S Rge 25E MINIDOKA County
GROUND WATER	L94 (SESWNW)	Sec 19 Twp 08S Rge 25E MINIDOKA County
GROUND WATER	L96 (NESESW)	Sec 21 Twp 08S Rge 25E MINIDOKA County
GROUND WATER	L91 (NWNWNW)	Sec 23 Twp 08S Rge 25E MINIDOKA County
GROUND WATER	L91 (NWNWNW)	Sec 23 Twp 08S Rge 25E MINIDOKA County
GROUND WATER	L95 (SENWNW)	Sec 24 Twp 08S Rge 25E MINIDOKA County
GROUND WATER	L99 (SENENW)	Sec 3 Twp 08S Rge 25E MINIDOKA County
GROUND WATER	L99 (SENENW)	Sec 3 Twp 08S Rge 25E MINIDOKA County
GROUND WATER	L96 (NWNWNW)	Sec 3 Twp 08S Rge 25E MINIDOKA County
GROUND WATER	L96 (NWNWNW)	Sec 3 Twp 08S Rge 25E MINIDOKA County
GROUND WATER	L98 (NESESE)	Sec 3 Twp 08S Rge 25E MINIDOKA County
GROUND WATER	L95 (NWNENE)	Sec 5 Twp 08S Rge 25E MINIDOKA County
GROUND WATER	L95 (NWNENE)	Sec 5 Twp 08S Rge 25E MINIDOKA County
GROUND WATER	L98 (NESESE)	Sec 6 Twp 08S Rge 25E MINIDOKA County
GROUND WATER	L98 (NESESE)	Sec 6 Twp 08S Rge 25E MINIDOKA County
GROUND WATER	L99 (SWNWNW)	Sec 1 Twp 09S Rge 21E JEROME County
GROUND WATER	L99 (NWNESW)	Sec 1 Twp 09S Rge 21E JEROME County
GROUND WATER	L98 (NENWSW)	Sec 3 Twp 09S Rge 21E JEROME County
GROUND WATER	L91 (SESESW)	Sec 3 Twp 09S Rge 21E JEROME County
GROUND WATER	L95 (NWNENE)	Sec 3 Twp 09S Rge 21E JEROME County
GROUND WATER	L98 (SENE)	Sec 9 Twp 09S Rge 21E JEROME County
GROUND WATER	L95 (NWNWNW)	Sec 1 Twp 09S Rge 22E MINIDOKA County
GROUND WATER	L94 (NWNWNE)	Sec 11 Twp 09S Rge 22E MINIDOKA County
GROUND WATER	L94 (SENENW)	Sec 11 Twp 09S Rge 22E MINIDOKA County
GROUND WATER	L97 (NESWNE)	Sec 15 Twp 09S Rge 22E MINIDOKA County

WATER RIGHT NO. 36-15195B

As Modified by Transfer No. 78443

GROUND WATER	L99 (SWSWNE)	Sec 15 Twp 09S Rge 22E MINIDOKA County
GROUND WATER	L97 (NESWSE)	Sec 18 Twp 09S Rge 22E MINIDOKA County
GROUND WATER	L97 (NESWSE)	Sec 18 Twp 09S Rge 22E MINIDOKA County
GROUND WATER	L99 (NWSWNW)	Sec 19 Twp 09S Rge 22E MINIDOKA County
GROUND WATER	L98 (NESESE)	Sec 28 Twp 09S Rge 22E MINIDOKA County
GROUND WATER	NENESW	Sec 3 Twp 09S Rge 22E MINIDOKA County
GROUND WATER	L99 (NWSESE)	Sec 3 Twp 09S Rge 22E MINIDOKA County
GROUND WATER	L99 (NWSESE)	Sec 3 Twp 09S Rge 22E MINIDOKA County
GROUND WATER	L99 (NWSESE)	Sec 3 Twp 09S Rge 22E MINIDOKA County
GROUND WATER	L91 (NWNENE)	Sec 30 Twp 09S Rge 22E MINIDOKA County
GROUND WATER	L97 (SENESE)	Sec 7 Twp 09S Rge 22E MINIDOKA County
GROUND WATER	L97 (NESENE)	Sec 7 Twp 09S Rge 22E MINIDOKA County
GROUND WATER	L97 (NWNENW)	Sec 8 Twp 09S Rge 22E MINIDOKA County
GROUND WATER	L98 (SESWNW)	Sec 9 Twp 09S Rge 22E MINIDOKA County
GROUND WATER	L96 (NENESW)	Sec 9 Twp 09S Rge 22E MINIDOKA County
GROUND WATER	L96 (NESENE)	Sec 2 Twp 09S Rge 23E MINIDOKA County
GROUND WATER	L95 (NESENE)	Sec 3 Twp 09S Rge 23E MINIDOKA County
GROUND WATER	L99 (NENWSW)	Sec 3 Twp 09S Rge 23E MINIDOKA County
GROUND WATER	L99 (SESENE)	Sec 6 Twp 09S Rge 23E MINIDOKA County
GROUND WATER	L92 (NWSWSE)	Sec 6 Twp 09S Rge 23E MINIDOKA County
GROUND WATER	L95 (SWNWSW)	Sec 2 Twp 10S Rge 21E JEROME County

CONDITIONS OF APPROVAL

1. The boundary encompassing the place of use for this water right is described with a digital boundary as authorized by Idaho law. The data comprising the digital boundary are stored in the electronic document management system of the Department and are incorporated into this approval by this reference. A map depicting the place of use is attached to this approval document to illustrate the place of use described by the digital boundary.
2. Place of use within the boundary of the A & B Irrigation District service area, pursuant to Section 43-323, Idaho Code.
3. The following convention is used to convert the government lots listed in the points of diversion to the official U.S. government tract designation: Lot 99 = Tract A, Lot 98 = Tract B, Lot 97 = Tract C, Lot 96 = Tract D, Lot 95 = Tract E, Lot 94 = Tract F, Lot 93 = Tract G, Lot 92 = Tract H, Lot 91 = Tract J, Lot 90 = Tract K, Lot 89 = Tract L, Lot 88 = Tract M, Lot 87 = Tract N, Lot 86 = Tract O, Lot 85 = Tract P, Lot 84 = Tract Q, Lot 83 = Tract R, Lot 82 = Tract S.
4. The point of diversion located in the NWNENW (Lot 94 = Tract F), S11, T9S, R22E is limited to a maximum diversion rate of 3.00 cfs.
5. The point of diversion located in the SENE (Lot 98 = Tract B), S9, T9S, R21E is limited to a maximum diversion rate of 6.00 cfs.
6. The point of diversion located in the NWNWNW (Lot 95 = Tract E), S1, T9S, R22E and the point of diversion located in the SENENW (Lot 97 = Tract C), S11, T8S, R23E are limited to a combined maximum diversion rate of 7.00 cfs.
7. The point of diversion located in the NESESE (Lot 96 = Tract D), S15, T8S, R24E and the point of diversion located in the NWNENW (Lot 90 = Tract K), S26, T8S, R24E are limited to a combined maximum diversion rate of 10.00 cfs.

WATER RIGHT NO. 36-15195B
As Modified by Transfer No. 78443

CONDITIONS OF APPROVAL

8. The point of diversion located in the NWSW (Lot 93 = Tract G), S28, T8S, R24E, the point of diversion located in the SESENE (Lot 96 = Tract D), S13, T8S, R24E and the point of diversion located in the SWSESW (Lot 96 = Tract D), S14, T8S, R25E are limited to a combined maximum diversion rate of 17.00 cfs.
9. The point of diversion located in the SWSWNW (Lot 98 = Tract B), S30, T8S, R24E and the point of diversion located in the SWSWNW (Lot 99 = Tract A), S13, T8S, R24E and the point of diversion in the SESESW (Lot 90 = Tract K) S17, T8S, R24E and the point of diversion in the SESESW (Lot 95 = Tract E) S20, T8S, R24E and the point of diversion in the SWNWNW (Lot 99 = Tract A) S1, T9S, R21E and the point of diversion in the NWNENW (Lot 97 = Tract C) S 8, T9S, R22E are limited to a combined maximum diversion rate of 45.0 cfs.
10. This right is limited to the irrigation of 135.6 acres within the place of use described above in a single irrigation season.
11. Rights 36-2080, 36-15127A, 36-15127B, 36-15192, 36-15193A, 36-15193B, 36-15194A, 36-15194B, 36-15195A, 36-15195B, 36-15196A and 36-15196B when combined shall not exceed a total diversion rate of 1,100 cfs, a total annual maximum diversion volume of 266,744.8 af, and the irrigation of 66,686.2 acres.
12. Use of water under this right will be regulated by a watermaster with responsibility for the distribution of water among appropriators within a water district. At the time of this approval, this water right is within State Water District No. 130.
13. The right holder shall maintain lockable controlling works of a type approved by the Department in a manner that will provide the watermaster suitable control of the diversion(s).
14. Prior to the diversion and use of water under Transfer approval 78443, the right holder shall install and maintain acceptable measuring device(s) at the authorized point(s) of diversion in accordance with Department specifications, or shall obtain an approved variance from the Department to determine the amount of water diverted from power records or to maintain an existing measuring device.
15. Upon specific notification of the Department, the right holder shall install and maintain data loggers to record water usage information at the authorized point(s) of diversion in accordance with Department specifications.
16. The beneficial use of the water represented hereby is for the landowners within the A & B Irrigation District pursuant to contract No. 14-06-100-2386, dated February 9, 1962 (as may be supplemented or amended) between the United States of America through the U.S. Bureau of Reclamation and the A & B Irrigation District for irrigation and other permitted purposes as authorized by the Act of September 30, 1950, CH. 1114, 64 STAT. 1083, of the North Side Pumping Division of the Minidoka Irrigation Project.
17. Right holder shall comply with the drilling permit requirements of Section 42-235, Idaho Code and applicable Well Construction Rules of the Department.
18. Relift drain pumps used within the boundary of the district for reuse of return flow.

WATER RIGHT NO. 36-15195B
As Modified by Transfer No. 78443

CONDITIONS OF APPROVAL

19. The period of use for the irrigation described in this approval may be extended to a beginning date of 3/15 and an ending date of 11/15 provided that beneficial use of the water can be shown and other elements of the right are not exceeded. The use of water before 4/1 and after 10/31 is subordinate to all water rights having no subordinated early or late irrigation use and a priority date earlier than the SRBA partial decree date.
20. This right is based upon an enlargement of right No. 36-2080 pursuant to Section 42-1426, Idaho Code. This right is subordinate to all water rights with a priority date earlier than April 12, 1994, that are not decreed as enlargements pursuant to Section 42-1426, Idaho Code. As between water rights decreed as enlargements as pursuant to Section 42-1426, Idaho Code, the earlier priority right is the superior right.
21. The right holder shall accomplish the change authorized by this transfer within one (1) year of the date of this approval.
22. Failure of the right holder to comply with the conditions of this transfer is cause for the Director to rescind approval of the transfer.
23. Pursuant to Section 42-1412(6), Idaho Code, this water right is subject to such general provisions necessary for the definition of the rights or for the efficient administration of water rights as may be determined by the Snake River Basin Adjudication court at a point in time no later than the entry of the final unified decree.

WATER RIGHT NO. 36-15196A

As Modified by Transfer No. 78443

In accordance with the approval of Transfer No. 78443, Water Right No. 36-15196A is now described as follows:

Right Holder: UNITED STATES OF AMERICA ACTING THROUGH
 BUREAU OF RECLAMATION
 REGIONAL DIRECTOR PN CODE-3100
 1150 N CURTIS RD STE 100
 BOISE, ID 83706-1234

Priority Date: 4/1/1962

Source: GROUND WATER

<u>BENEFICIAL USE</u>	<u>From</u>	<u>To</u>	<u>Diversion Rate</u>	<u>Diversion Volume</u>
IRRIGATION	04/01	to 10/31	0.290 cfs	69.6 af
			0.290 cfs	69.6 af

LOCATION OF POINT(S) OF DIVERSION

GROUND WATER	L99 (NWSESW)	Sec 34 Twp 07S Rge 23E MINIDOKA County
GROUND WATER	L99 (NWSESW)	Sec 34 Twp 07S Rge 23E MINIDOKA County
GROUND WATER	L96 (NWSWSW)	Sec 22 Twp 07S Rge 24E MINIDOKA County
GROUND WATER	L98 (NWNWSE)	Sec 22 Twp 07S Rge 24E MINIDOKA County
GROUND WATER	L97 (NESESE)	Sec 22 Twp 07S Rge 24E MINIDOKA County
GROUND WATER	L99 (NWSWNE)	Sec 23 Twp 07S Rge 24E MINIDOKA County
GROUND WATER	L99 (NWSENE)	Sec 26 Twp 07S Rge 24E MINIDOKA County
GROUND WATER	L94 (NENWSW)	Sec 26 Twp 07S Rge 24E MINIDOKA County
GROUND WATER	L98 (NWSWNE)	Sec 28 Twp 07S Rge 24E MINIDOKA County
GROUND WATER	L98 (NWSWNE)	Sec 28 Twp 07S Rge 24E MINIDOKA County
GROUND WATER	L99 (SWNWSE)	Sec 30 Twp 07S Rge 24E MINIDOKA County
GROUND WATER	L99 (SWNWSE)	Sec 30 Twp 07S Rge 24E MINIDOKA County
GROUND WATER	L99 (NWSWNE)	Sec 31 Twp 07S Rge 24E MINIDOKA County
GROUND WATER	L97 (SWSENE)	Sec 32 Twp 07S Rge 24E MINIDOKA County
GROUND WATER	L97 (SWSENE)	Sec 32 Twp 07S Rge 24E MINIDOKA County
GROUND WATER	L98 (SENWSE)	Sec 33 Twp 07S Rge 24E MINIDOKA County
GROUND WATER	L98 (SENWSE)	Sec 33 Twp 07S Rge 24E MINIDOKA County
GROUND WATER	L98 (SWSENW)	Sec 34 Twp 07S Rge 24E MINIDOKA County
GROUND WATER	L98 (SWSWSE)	Sec 35 Twp 07S Rge 24E MINIDOKA County
GROUND WATER	L98 (SWSWSE)	Sec 35 Twp 07S Rge 24E MINIDOKA County
GROUND WATER	L99 (NESESW)	Sec 27 Twp 07S Rge 25E MINIDOKA County
GROUND WATER	L99 (NENESW)	Sec 29 Twp 07S Rge 25E MINIDOKA County
GROUND WATER	L98 (NENWSE)	Sec 30 Twp 07S Rge 25E MINIDOKA County
GROUND WATER	L96 (NENESW)	Sec 31 Twp 07S Rge 25E MINIDOKA County
GROUND WATER	L96 (NWNESW)	Sec 32 Twp 07S Rge 25E MINIDOKA County
GROUND WATER	L99 (NESWNW)	Sec 33 Twp 07S Rge 25E MINIDOKA County
GROUND WATER	L97 (SENESE)	Sec 34 Twp 07S Rge 25E MINIDOKA County
GROUND WATER	L98 (NWNESW)	Sec 22 Twp 08S Rge 21E JEROME County
GROUND WATER	L97 (NWSENW)	Sec 24 Twp 08S Rge 21E JEROME County
GROUND WATER	L96 (NWSENE)	Sec 26 Twp 08S Rge 21E JEROME County
GROUND WATER	L96 (NWSENE)	Sec 26 Twp 08S Rge 21E JEROME County
GROUND WATER	L93 (SENESE)	Sec 35 Twp 08S Rge 21E JEROME County
GROUND WATER	L99 (SWSWSW)	Sec 35 Twp 08S Rge 21E JEROME County
GROUND WATER	L97 (SESESE)	Sec 35 Twp 08S Rge 21E JEROME County
GROUND WATER	L97 (SESESE)	Sec 35 Twp 08S Rge 21E JEROME County
GROUND WATER	L96 (SWNWSW)	Sec 30 Twp 08S Rge 22E MINIDOKA County
GROUND WATER	L99 (SWNWNE)	Sec 35 Twp 08S Rge 22E MINIDOKA County

Transfer No. 78443

WATER RIGHT NO. 36-15196A

As Modified by Transfer No. 78443

GROUND WATER	L98 (SWSWSE)	Sec 35 Twp 08S Rge 22E MINIDOKA County
GROUND WATER	L98 (SWSWSE)	Sec 35 Twp 08S Rge 22E MINIDOKA County
GROUND WATER	L99 (NENWNE)	Sec 1 Twp 08S Rge 23E MINIDOKA County
GROUND WATER	L99 (NENWNE)	Sec 1 Twp 08S Rge 23E MINIDOKA County
GROUND WATER	L94 (SWSWSW)	Sec 1 Twp 08S Rge 23E MINIDOKA County
GROUND WATER	L92 (SWSENE)	Sec 10 Twp 08S Rge 23E MINIDOKA County
GROUND WATER	L96 (NESWSW)	Sec 10 Twp 08S Rge 23E MINIDOKA County
GROUND WATER	L97 (SEENENW)	Sec 11 Twp 08S Rge 23E MINIDOKA County
GROUND WATER	L96 (SWSWNE)	Sec 12 Twp 08S Rge 23E MINIDOKA County
GROUND WATER	L96 (SWSWNE)	Sec 12 Twp 08S Rge 23E MINIDOKA County
GROUND WATER	L94 (SESESW)	Sec 12 Twp 08S Rge 23E MINIDOKA County
GROUND WATER	L94 (SESESW)	Sec 12 Twp 08S Rge 23E MINIDOKA County
GROUND WATER	L87 (NWNWNW)	Sec 14 Twp 08S Rge 23E MINIDOKA County
GROUND WATER	L87 (NWNWNW)	Sec 14 Twp 08S Rge 23E MINIDOKA County
GROUND WATER	L99 (SEENENW)	Sec 15 Twp 08S Rge 23E MINIDOKA County
GROUND WATER	L99 (SEENENW)	Sec 15 Twp 08S Rge 23E MINIDOKA County
GROUND WATER	L94 (SESESE)	Sec 15 Twp 08S Rge 23E MINIDOKA County
GROUND WATER	L96 (NWNENW)	Sec 17 Twp 08S Rge 23E MINIDOKA County
GROUND WATER	L97 (NESESE)	Sec 17 Twp 08S Rge 23E MINIDOKA County
GROUND WATER	L97 (NESESE)	Sec 17 Twp 08S Rge 23E MINIDOKA County
GROUND WATER	L99 (NWSWSE)	Sec 19 Twp 08S Rge 23E MINIDOKA County
GROUND WATER	L99 (NWSWSE)	Sec 19 Twp 08S Rge 23E MINIDOKA County
GROUND WATER	L96 (SENESE)	Sec 2 Twp 08S Rge 23E MINIDOKA County
GROUND WATER	NESENE	Sec 21 Twp 08S Rge 23E MINIDOKA County
GROUND WATER	L99 (SWSENE)	Sec 21 Twp 08S Rge 23E MINIDOKA County
GROUND WATER	L97 (SWSWSE)	Sec 22 Twp 08S Rge 23E MINIDOKA County
GROUND WATER	L95 (SWNWSW)	Sec 23 Twp 08S Rge 23E MINIDOKA County
GROUND WATER	L95 (SWNWSW)	Sec 23 Twp 08S Rge 23E MINIDOKA County
GROUND WATER	L98 (NENWNW)	Sec 24 Twp 08S Rge 23E MINIDOKA County
GROUND WATER	L95 (NESESW)	Sec 24 Twp 08S Rge 23E MINIDOKA County
GROUND WATER	L95 (NESESW)	Sec 24 Twp 08S Rge 23E MINIDOKA County
GROUND WATER	L97 (NWSWSE)	Sec 25 Twp 08S Rge 23E MINIDOKA County
GROUND WATER	NESENE	Sec 26 Twp 08S Rge 23E MINIDOKA County
GROUND WATER	L99 (NENENE)	Sec 27 Twp 08S Rge 23E MINIDOKA County
GROUND WATER	L98 (SWSWSE)	Sec 27 Twp 08S Rge 23E MINIDOKA County
GROUND WATER	L93 (SWSWSE)	Sec 27 Twp 08S Rge 23E MINIDOKA County
GROUND WATER	L95 (SWNWSW)	Sec 28 Twp 08S Rge 23E MINIDOKA County
GROUND WATER	L93 (NWSWSE)	Sec 28 Twp 08S Rge 23E MINIDOKA County
GROUND WATER	L93 (NWSWSE)	Sec 28 Twp 08S Rge 23E MINIDOKA County
GROUND WATER	L91 (SESENE)	Sec 29 Twp 08S Rge 23E MINIDOKA County
GROUND WATER	L91 (SESENE)	Sec 29 Twp 08S Rge 23E MINIDOKA County
GROUND WATER	L95 (SESESE)	Sec 31 Twp 08S Rge 23E MINIDOKA County
GROUND WATER	L97 (NWSWSE)	Sec 34 Twp 08S Rge 23E MINIDOKA County
GROUND WATER	L90 (SEENENW)	Sec 35 Twp 08S Rge 23E MINIDOKA County
GROUND WATER	L96 (NESWSW)	Sec 35 Twp 08S Rge 23E MINIDOKA County
GROUND WATER	L95 (SESESE)	Sec 35 Twp 08S Rge 23E MINIDOKA County
GROUND WATER	L95 (SWSWSE)	Sec 4 Twp 08S Rge 23E MINIDOKA County
GROUND WATER	L95 (SWSWSE)	Sec 4 Twp 08S Rge 23E MINIDOKA County
GROUND WATER	L93 (NESENE)	Sec 5 Twp 08S Rge 23E MINIDOKA County
GROUND WATER	L93 (NESENE)	Sec 5 Twp 08S Rge 23E MINIDOKA County
GROUND WATER	L97 (NESESE)	Sec 8 Twp 08S Rge 23E MINIDOKA County
GROUND WATER	L98 (SESENE)	Sec 1 Twp 08S Rge 24E MINIDOKA County
GROUND WATER	L98 (NWSWSE)	Sec 10 Twp 08S Rge 24E MINIDOKA County
GROUND WATER	L92 (SWSWSE)	Sec 10 Twp 08S Rge 24E MINIDOKA County
GROUND WATER	L95 (SESESW)	Sec 10 Twp 08S Rge 24E MINIDOKA County
GROUND WATER	L98 (SWNENW)	Sec 11 Twp 08S Rge 24E MINIDOKA County
GROUND WATER	L98 (SWNENW)	Sec 11 Twp 08S Rge 24E MINIDOKA County
GROUND WATER	L95 (NWNWSE)	Sec 11 Twp 08S Rge 24E MINIDOKA County
GROUND WATER	L97 (NENWNE)	Sec 12 Twp 08S Rge 24E MINIDOKA County
GROUND WATER	L90 (NWNWNE)	Sec 13 Twp 08S Rge 24E MINIDOKA County
GROUND WATER	L90 (NWNWNE)	Sec 13 Twp 08S Rge 24E MINIDOKA County
GROUND WATER	L96 (SESENE)	Sec 13 Twp 08S Rge 24E MINIDOKA County
GROUND WATER	L99 (SWSWSE)	Sec 13 Twp 08S Rge 24E MINIDOKA County

WATER RIGHT NO. 36-15196A

As Modified by Transfer No. 78443

GROUND WATER	L95 (SWSESW)	Sec 14 Twp 08S Rge 24E MINIDOKA County
GROUND WATER	L97 (SESWNW)	Sec 15 Twp 08S Rge 24E MINIDOKA County
GROUND WATER	L96 (NESESE)	Sec 15 Twp 08S Rge 24E MINIDOKA County
GROUND WATER	L90 (SESESW)	Sec 17 Twp 08S Rge 24E MINIDOKA County
GROUND WATER	L96 (NESWNW)	Sec 18 Twp 08S Rge 24E MINIDOKA County
GROUND WATER	L93 (NWNESE)	Sec 2 Twp 08S Rge 24E MINIDOKA County
GROUND WATER	L95 (NENWNE)	Sec 21 Twp 08S Rge 24E MINIDOKA County
GROUND WATER	L97 (NESWSW)	Sec 21 Twp 08S Rge 24E MINIDOKA County
GROUND WATER	L96 (SWNESE)	Sec 22 Twp 08S Rge 24E MINIDOKA County
GROUND WATER	L95 (SESESW)	Sec 23 Twp 08S Rge 24E MINIDOKA County
GROUND WATER	L98 (SESWNE)	Sec 26 Twp 08S Rge 24E MINIDOKA County
GROUND WATER	L93 (NWSW)	Sec 28 Twp 08S Rge 24E MINIDOKA County
GROUND WATER	L93 (SESWNE)	Sec 29 Twp 08S Rge 24E MINIDOKA County
GROUND WATER	L99 (SWSENE)	Sec 3 Twp 08S Rge 24E MINIDOKA County
GROUND WATER	L99 (SWSENE)	Sec 3 Twp 08S Rge 24E MINIDOKA County
GROUND WATER	L92 (SWNENW)	Sec 30 Twp 08S Rge 24E MINIDOKA County
GROUND WATER	L98 (SWSWNW)	Sec 30 Twp 08S Rge 24E MINIDOKA County
GROUND WATER	L98 (SWSESW)	Sec 31 Twp 08S Rge 24E MINIDOKA County
GROUND WATER	L98 (SWSESW)	Sec 31 Twp 08S Rge 24E MINIDOKA County
GROUND WATER	L97 (SWSWNE)	Sec 4 Twp 08S Rge 24E MINIDOKA County
GROUND WATER	L99 (NESWSW)	Sec 4 Twp 08S Rge 24E MINIDOKA County
GROUND WATER	L99 (NESWSW)	Sec 4 Twp 08S Rge 24E MINIDOKA County
GROUND WATER	L94 (SEENW)	Sec 6 Twp 08S Rge 24E MINIDOKA County
GROUND WATER	L98 (NWNWSW)	Sec 6 Twp 08S Rge 24E MINIDOKA County
GROUND WATER	L91 (SENESE)	Sec 6 Twp 08S Rge 24E MINIDOKA County
GROUND WATER	L95 (NESENW)	Sec 7 Twp 08S Rge 24E MINIDOKA County
GROUND WATER	L97 (NESENE)	Sec 8 Twp 08S Rge 24E MINIDOKA County
GROUND WATER	L95 (NESESW)	Sec 11 Twp 08S Rge 25E MINIDOKA County
GROUND WATER	L99 (NWNWNW)	Sec 12 Twp 08S Rge 25E MINIDOKA County
GROUND WATER	L99 (NWNWNW)	Sec 12 Twp 08S Rge 25E MINIDOKA County
GROUND WATER	L99 (NWSWSW)	Sec 13 Twp 08S Rge 25E MINIDOKA County
GROUND WATER	L97 (SWNESW)	Sec 14 Twp 08S Rge 25E MINIDOKA County
GROUND WATER	L96 (SWSESW)	Sec 14 Twp 08S Rge 25E MINIDOKA County
GROUND WATER	L94 (NWSWSW)	Sec 15 Twp 08S Rge 25E MINIDOKA County
GROUND WATER	L94 (NWSWSW)	Sec 15 Twp 08S Rge 25E MINIDOKA County
GROUND WATER	L95 (NWNENE)	Sec 17 Twp 08S Rge 25E MINIDOKA County
GROUND WATER	L90 (NENWNE)	Sec 19 Twp 08S Rge 25E MINIDOKA County
GROUND WATER	L90 (NENWNE)	Sec 19 Twp 08S Rge 25E MINIDOKA County
GROUND WATER	L94 (SESWNW)	Sec 19 Twp 08S Rge 25E MINIDOKA County
GROUND WATER	L94 (SESWNW)	Sec 19 Twp 08S Rge 25E MINIDOKA County
GROUND WATER	L96 (NESESW)	Sec 21 Twp 08S Rge 25E MINIDOKA County
GROUND WATER	L91 (NWNWNW)	Sec 23 Twp 08S Rge 25E MINIDOKA County
GROUND WATER	L91 (NWNWNW)	Sec 23 Twp 08S Rge 25E MINIDOKA County
GROUND WATER	L95 (SENWNW)	Sec 24 Twp 08S Rge 25E MINIDOKA County
GROUND WATER	L99 (SEENW)	Sec 3 Twp 08S Rge 25E MINIDOKA County
GROUND WATER	L99 (SEENW)	Sec 3 Twp 08S Rge 25E MINIDOKA County
GROUND WATER	L96 (NWNWNW)	Sec 3 Twp 08S Rge 25E MINIDOKA County
GROUND WATER	L96 (NWNWNW)	Sec 3 Twp 08S Rge 25E MINIDOKA County
GROUND WATER	L98 (NESESE)	Sec 3 Twp 08S Rge 25E MINIDOKA County
GROUND WATER	L95 (NWNENE)	Sec 5 Twp 08S Rge 25E MINIDOKA County
GROUND WATER	L95 (NWNENE)	Sec 5 Twp 08S Rge 25E MINIDOKA County
GROUND WATER	L98 (NESESE)	Sec 6 Twp 08S Rge 25E MINIDOKA County
GROUND WATER	L98 (NESESE)	Sec 6 Twp 08S Rge 25E MINIDOKA County
GROUND WATER	L99 (SWNWNW)	Sec 1 Twp 09S Rge 21E JEROME County
GROUND WATER	L99 (NWNESW)	Sec 1 Twp 09S Rge 21E JEROME County
GROUND WATER	L98 (NENWSW)	Sec 3 Twp 09S Rge 21E JEROME County
GROUND WATER	L91 (SESESW)	Sec 3 Twp 09S Rge 21E JEROME County
GROUND WATER	L95 (NWNESE)	Sec 3 Twp 09S Rge 21E JEROME County
GROUND WATER	L98 (SENE)	Sec 9 Twp 09S Rge 21E JEROME County
GROUND WATER	L95 (NWNWNW)	Sec 1 Twp 09S Rge 22E MINIDOKA County
GROUND WATER	L94 (NWNWNE)	Sec 11 Twp 09S Rge 22E MINIDOKA County
GROUND WATER	L94 (SEENW)	Sec 11 Twp 09S Rge 22E MINIDOKA County
GROUND WATER	L97 (NESWNE)	Sec 15 Twp 09S Rge 22E MINIDOKA County

WATER RIGHT NO. 36-15196A

As Modified by Transfer No. 78443

GROUND WATER	L99 (SWSWNE)	Sec 15 Twp 09S Rge 22E MINIDOKA County
GROUND WATER	L97 (NESWSE)	Sec 18 Twp 09S Rge 22E MINIDOKA County
GROUND WATER	L97 (NESWSE)	Sec 18 Twp 09S Rge 22E MINIDOKA County
GROUND WATER	L99 (NWSWNW)	Sec 19 Twp 09S Rge 22E MINIDOKA County
GROUND WATER	L98 (NESESE)	Sec 28 Twp 09S Rge 22E MINIDOKA County
GROUND WATER	NENESW	Sec 3 Twp 09S Rge 22E MINIDOKA County
GROUND WATER	L99 (NWSESE)	Sec 3 Twp 09S Rge 22E MINIDOKA County
GROUND WATER	L99 (NWSESE)	Sec 3 Twp 09S Rge 22E MINIDOKA County
GROUND WATER	L99 (NWSESE)	Sec 3 Twp 09S Rge 22E MINIDOKA County
GROUND WATER	L91 (NWNENE)	Sec 30 Twp 09S Rge 22E MINIDOKA County
GROUND WATER	L97 (SENESE)	Sec 7 Twp 09S Rge 22E MINIDOKA County
GROUND WATER	L97 (NESENE)	Sec 7 Twp 09S Rge 22E MINIDOKA County
GROUND WATER	L97 (NWNENW)	Sec 8 Twp 09S Rge 22E MINIDOKA County
GROUND WATER	L98 (SESWNW)	Sec 9 Twp 09S Rge 22E MINIDOKA County
GROUND WATER	L96 (NENESW)	Sec 9 Twp 09S Rge 22E MINIDOKA County
GROUND WATER	L96 (NESENE)	Sec 2 Twp 09S Rge 23E MINIDOKA County
GROUND WATER	L95 (NESENE)	Sec 3 Twp 09S Rge 23E MINIDOKA County
GROUND WATER	L99 (NENWSW)	Sec 3 Twp 09S Rge 23E MINIDOKA County
GROUND WATER	L99 (SESENE)	Sec 6 Twp 09S Rge 23E MINIDOKA County
GROUND WATER	L92 (NWSWSE)	Sec 6 Twp 09S Rge 23E MINIDOKA County
GROUND WATER	L95 (SWNWSW)	Sec 2 Twp 10S Rge 21E JEROME County

CONDITIONS OF APPROVAL

1. The boundary encompassing the place of use for this water right is described with a digital boundary as authorized by Idaho law. The data comprising the digital boundary are stored in the electronic document management system of the Department and are incorporated into this approval by this reference. A map depicting the place of use is attached to this approval document to illustrate the place of use described by the digital boundary.
2. Place of use within the boundary of the A & B Irrigation District service area, pursuant to Section 43-323, Idaho Code.
3. The following convention is used to convert the government lots listed in the points of diversion to the official U.S. government tract designation: Lot 99 = Tract A, Lot 98 = Tract B, Lot 97 = Tract C, Lot 96 = Tract D, Lot 95 = Tract E, Lot 94 = Tract F, Lot 93 = Tract G, Lot 92 = Tract H, Lot 91 = Tract J, Lot 90 = Tract K, Lot 89 = Tract L, Lot 88 = Tract M, Lot 87 = Tract N, Lot 86 = Tract O, Lot 85 = Tract P, Lot 84 = Tract Q, Lot 83 = Tract R, Lot 82 = Tract S.
4. The point of diversion located in the NWNENW (Lot 94 = Tract F), S11, T9S, R22E is limited to a maximum diversion rate of 3.00 cfs.
5. The point of diversion located in the SENE (Lot 98 = Tract B), S9, T9S, R21E is limited to a maximum diversion rate of 6.00 cfs.
6. The point of diversion located in the NWNWNW (Lot 95 = Tract E), S1, T9S, R22E and the point of diversion located in the SENENW (Lot 97 = Tract C), S11, T8S, R23E are limited to a combined maximum diversion rate of 7.00 cfs.
7. The point of diversion located in the NESESE (Lot 96 = Tract D), S15, T8S, R24E and the point of diversion located in the NWNENW (Lot 90 = Tract K), S26, T8S, R24E are limited to a combined maximum diversion rate of 10.00 cfs.

WATER RIGHT NO. 36-15196A
As Modified by Transfer No. 78443

CONDITIONS OF APPROVAL

8. The point of diversion located in the NWSW (Lot 93 = Tract G), S28, T8S, R24E, the point of diversion located in the SESENE (Lot 96 = Tract D), S13, T8S, R24E and the point of diversion located in the SWSESW (Lot 96 = Tract D), S14, T8S, R25E are limited to a combined maximum diversion rate of 17.00 cfs.
9. The point of diversion located in the SWSWNW (Lot 98 = Tract B), S30, T8S, R24E and the point of diversion located in the SWSWNW (Lot 99 = Tract A), S13, T8S, R24E and the point of diversion in the SESESW (Lot 90 = Tract K) S17, T8S, R24E and the point of diversion in the SESESW (Lot 95 = Tract E) S20, T8S, R24E and the point of diversion in the SWNWNW (Lot 99 = Tract A) S1, T9S, R21E and the point of diversion in the NWNENW (Lot 97 = Tract C) S 8, T9S, R22E are limited to a combined maximum diversion rate of 45.0 cfs.
10. This right is limited to the irrigation of 17.4 acres within the place of use described above in a single irrigation season.
11. Rights 36-2080, 36-15127A, 36-15127B, 36-15192, 36-15193A, 36-15193B, 36-15194A, 36-15194B, 36-15195A, 36-15195B, 36-15196A and 36-15196B when combined shall not exceed a total diversion rate of 1,100 cfs, a total annual maximum diversion volume of 266,744.8 af, and the irrigation of 66,686.2 acres.
12. Use of water under this right will be regulated by a watermaster with responsibility for the distribution of water among appropriators within a water district. At the time of this approval, this water right is within State Water District No. 130.
13. The right holder shall maintain lockable controlling works of a type approved by the Department in a manner that will provide the watermaster suitable control of the diversion(s).
14. Prior to the diversion and use of water under Transfer approval 78443, the right holder shall install and maintain acceptable measuring device(s) at the authorized point(s) of diversion in accordance with Department specifications, or shall obtain an approved variance from the Department to determine the amount of water diverted from power records or to maintain an existing measuring device.
15. Upon specific notification of the Department, the right holder shall install and maintain data loggers to record water usage information at the authorized point(s) of diversion in accordance with Department specifications.
16. The beneficial use of the water represented hereby is for the landowners within the A & B Irrigation District pursuant to contract No. 14-06-100-2386, dated February 9, 1962 (as may be supplemented or amended) between the United States of America through the U.S. Bureau of Reclamation and the A & B Irrigation District for irrigation and other permitted purposes as authorized by the Act of September 30, 1950, CH. 1114, 64 STAT. 1083, of the North Side Pumping Division of the Minidoka Irrigation Project.
17. Right holder shall comply with the drilling permit requirements of Section 42-235, Idaho Code and applicable Well Construction Rules of the Department.
18. Relift drain pumps used within the boundary of the district for reuse of return flow.

WATER RIGHT NO. 36-15196A
As Modified by Transfer No. 78443

CONDITIONS OF APPROVAL

19. The period of use for the irrigation described in this approval may be extended to a beginning date of 3/15 and an ending date of 11/15 provided that beneficial use of the water can be shown and other elements of the right are not exceeded. The use of water before 4/1 and after 10/31 is subordinate to all water rights having no subordinated early or late irrigation use and a priority date earlier than the SRBA partial decree date.
20. The right holder shall accomplish the change authorized by this transfer within one (1) year of the date of this approval.
21. Failure of the right holder to comply with the conditions of this transfer is cause for the Director to rescind approval of the transfer.
22. Pursuant to Section 42-1412(6), Idaho Code, this water right is subject to such general provisions necessary for the definition of the rights or for the efficient administration of water rights as may be determined by the Snake River Basin Adjudication court at a point in time no later than the entry of the final unified decree.

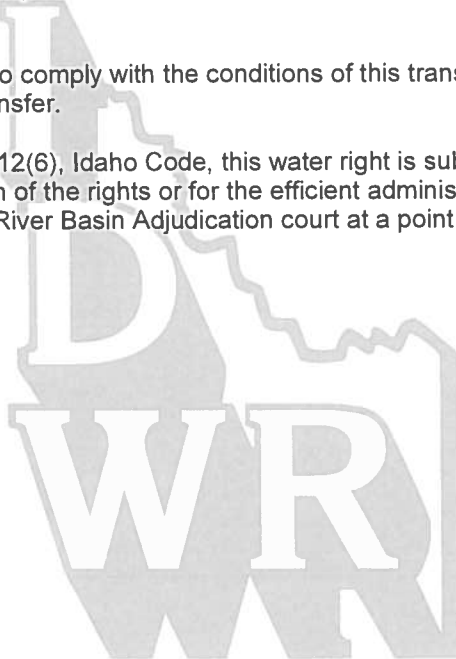

WATER RIGHT NO. 36-15196B

As Modified by Transfer No. 78443

In accordance with the approval of Transfer No. 78443, Water Right No. 36-15196B is now described as follows:

Right Holder: UNITED STATES OF AMERICA ACTING THROUGH
 BUREAU OF RECLAMATION
 REGIONAL DIRECTOR PN CODE-3100
 1150 N CURTIS RD STE 100
 BOISE, ID 83706-1234

Priority Date: 4/1/1981

Source: GROUND WATER

<u>BENEFICIAL USE</u>	<u>From</u>	<u>To</u>	<u>Diversion Rate</u>	<u>Diversion Volume</u>
IRRIGATION	04/01	to 10/31	0.080 cfs	18.8 af
			0.080 cfs	18.8 af

LOCATION OF POINT(S) OF DIVERSION

GROUND WATER	L99 (NWSESW)	Sec 34 Twp 07S Rge 23E MINIDOKA County
GROUND WATER	L99 (NWSESW)	Sec 34 Twp 07S Rge 23E MINIDOKA County
GROUND WATER	L96 (NWSWSW)	Sec 22 Twp 07S Rge 24E MINIDOKA County
GROUND WATER	L98 (NWNWSE)	Sec 22 Twp 07S Rge 24E MINIDOKA County
GROUND WATER	L97 (NESESE)	Sec 22 Twp 07S Rge 24E MINIDOKA County
GROUND WATER	L99 (NWSWNE)	Sec 23 Twp 07S Rge 24E MINIDOKA County
GROUND WATER	L99 (NWSENE)	Sec 26 Twp 07S Rge 24E MINIDOKA County
GROUND WATER	L94 (NENWSW)	Sec 26 Twp 07S Rge 24E MINIDOKA County
GROUND WATER	L98 (NWSWNE)	Sec 28 Twp 07S Rge 24E MINIDOKA County
GROUND WATER	L98 (NWSWNE)	Sec 28 Twp 07S Rge 24E MINIDOKA County
GROUND WATER	L99 (SWNWSE)	Sec 30 Twp 07S Rge 24E MINIDOKA County
GROUND WATER	L99 (SWNWSE)	Sec 30 Twp 07S Rge 24E MINIDOKA County
GROUND WATER	L99 (NWSWNE)	Sec 31 Twp 07S Rge 24E MINIDOKA County
GROUND WATER	L97 (SWSENE)	Sec 32 Twp 07S Rge 24E MINIDOKA County
GROUND WATER	L97 (SWSENE)	Sec 32 Twp 07S Rge 24E MINIDOKA County
GROUND WATER	L98 (SENWSE)	Sec 33 Twp 07S Rge 24E MINIDOKA County
GROUND WATER	L98 (SENWSE)	Sec 33 Twp 07S Rge 24E MINIDOKA County
GROUND WATER	L98 (SWSENW)	Sec 34 Twp 07S Rge 24E MINIDOKA County
GROUND WATER	L98 (SWSWSE)	Sec 35 Twp 07S Rge 24E MINIDOKA County
GROUND WATER	L98 (SWSWSE)	Sec 35 Twp 07S Rge 24E MINIDOKA County
GROUND WATER	L99 (NESESW)	Sec 27 Twp 07S Rge 25E MINIDOKA County
GROUND WATER	L99 (NENESW)	Sec 29 Twp 07S Rge 25E MINIDOKA County
GROUND WATER	L98 (NENWSE)	Sec 30 Twp 07S Rge 25E MINIDOKA County
GROUND WATER	L96 (NENESW)	Sec 31 Twp 07S Rge 25E MINIDOKA County
GROUND WATER	L96 (NWNESW)	Sec 32 Twp 07S Rge 25E MINIDOKA County
GROUND WATER	L99 (NESWNN)	Sec 33 Twp 07S Rge 25E MINIDOKA County
GROUND WATER	L97 (SENESE)	Sec 34 Twp 07S Rge 25E MINIDOKA County
GROUND WATER	L98 (NWNENE)	Sec 22 Twp 08S Rge 21E JEROME County
GROUND WATER	L97 (NWSENN)	Sec 24 Twp 08S Rge 21E JEROME County
GROUND WATER	L96 (NWSENE)	Sec 26 Twp 08S Rge 21E JEROME County
GROUND WATER	L96 (NWSENE)	Sec 26 Twp 08S Rge 21E JEROME County
GROUND WATER	L93 (SENESE)	Sec 35 Twp 08S Rge 21E JEROME County
GROUND WATER	L99 (SWSWSW)	Sec 35 Twp 08S Rge 21E JEROME County
GROUND WATER	L97 (SESESE)	Sec 35 Twp 08S Rge 21E JEROME County
GROUND WATER	L97 (SESESE)	Sec 35 Twp 08S Rge 21E JEROME County
GROUND WATER	L96 (SWNWSW)	Sec 30 Twp 08S Rge 22E MINIDOKA County
GROUND WATER	L99 (SWNWNW)	Sec 35 Twp 08S Rge 22E MINIDOKA County

WATER RIGHT NO. 36-15196B

As Modified by Transfer No. 78443

GROUND WATER	L98 (SWSWSE)	Sec 35 Twp 08S Rge 22E	MINIDOKA County
GROUND WATER	L98 (SWSWSE)	Sec 35 Twp 08S Rge 22E	MINIDOKA County
GROUND WATER	L99 (NENWNE)	Sec 1 Twp 08S Rge 23E	MINIDOKA County
GROUND WATER	L99 (NENWNE)	Sec 1 Twp 08S Rge 23E	MINIDOKA County
GROUND WATER	L94 (SWSWSW)	Sec 1 Twp 08S Rge 23E	MINIDOKA County
GROUND WATER	L92 (SWSENE)	Sec 10 Twp 08S Rge 23E	MINIDOKA County
GROUND WATER	L96 (NESWSW)	Sec 10 Twp 08S Rge 23E	MINIDOKA County
GROUND WATER	L97 (SENENW)	Sec 11 Twp 08S Rge 23E	MINIDOKA County
GROUND WATER	L96 (SWSWNE)	Sec 12 Twp 08S Rge 23E	MINIDOKA County
GROUND WATER	L96 (SWSWNE)	Sec 12 Twp 08S Rge 23E	MINIDOKA County
GROUND WATER	L94 (SESESW)	Sec 12 Twp 08S Rge 23E	MINIDOKA County
GROUND WATER	L94 (SESESW)	Sec 12 Twp 08S Rge 23E	MINIDOKA County
GROUND WATER	L87 (NWNWNW)	Sec 14 Twp 08S Rge 23E	MINIDOKA County
GROUND WATER	L87 (NWNWNW)	Sec 14 Twp 08S Rge 23E	MINIDOKA County
GROUND WATER	L99 (SENENW)	Sec 15 Twp 08S Rge 23E	MINIDOKA County
GROUND WATER	L99 (SENENW)	Sec 15 Twp 08S Rge 23E	MINIDOKA County
GROUND WATER	L94 (SESESE)	Sec 15 Twp 08S Rge 23E	MINIDOKA County
GROUND WATER	L96 (NWNENW)	Sec 17 Twp 08S Rge 23E	MINIDOKA County
GROUND WATER	L97 (NESESE)	Sec 17 Twp 08S Rge 23E	MINIDOKA County
GROUND WATER	L97 (NESESE)	Sec 17 Twp 08S Rge 23E	MINIDOKA County
GROUND WATER	L99 (NWSWSE)	Sec 19 Twp 08S Rge 23E	MINIDOKA County
GROUND WATER	L99 (NWSWSE)	Sec 19 Twp 08S Rge 23E	MINIDOKA County
GROUND WATER	L96 (SENESW)	Sec 2 Twp 08S Rge 23E	MINIDOKA County
GROUND WATER	NESENE	Sec 21 Twp 08S Rge 23E	MINIDOKA County
GROUND WATER	L99 (SWSENE)	Sec 21 Twp 08S Rge 23E	MINIDOKA County
GROUND WATER	L97 (SWSESW)	Sec 22 Twp 08S Rge 23E	MINIDOKA County
GROUND WATER	L95 (SWNWSW)	Sec 23 Twp 08S Rge 23E	MINIDOKA County
GROUND WATER	L95 (SWNWSW)	Sec 23 Twp 08S Rge 23E	MINIDOKA County
GROUND WATER	L98 (NENWNW)	Sec 24 Twp 08S Rge 23E	MINIDOKA County
GROUND WATER	L95 (NESESW)	Sec 24 Twp 08S Rge 23E	MINIDOKA County
GROUND WATER	L95 (NESESW)	Sec 24 Twp 08S Rge 23E	MINIDOKA County
GROUND WATER	L97 (NWSENW)	Sec 25 Twp 08S Rge 23E	MINIDOKA County
GROUND WATER	NENESE	Sec 26 Twp 08S Rge 23E	MINIDOKA County
GROUND WATER	L99 (NENENE)	Sec 27 Twp 08S Rge 23E	MINIDOKA County
GROUND WATER	L98 (SWSENW)	Sec 27 Twp 08S Rge 23E	MINIDOKA County
GROUND WATER	L93 (SWSESW)	Sec 27 Twp 08S Rge 23E	MINIDOKA County
GROUND WATER	L95 (SWNESW)	Sec 28 Twp 08S Rge 23E	MINIDOKA County
GROUND WATER	L93 (NWSWSW)	Sec 28 Twp 08S Rge 23E	MINIDOKA County
GROUND WATER	L93 (NWSWSW)	Sec 28 Twp 08S Rge 23E	MINIDOKA County
GROUND WATER	L91 (SESENE)	Sec 29 Twp 08S Rge 23E	MINIDOKA County
GROUND WATER	L91 (SESENE)	Sec 29 Twp 08S Rge 23E	MINIDOKA County
GROUND WATER	L95 (SENESE)	Sec 31 Twp 08S Rge 23E	MINIDOKA County
GROUND WATER	L97 (NWSESW)	Sec 34 Twp 08S Rge 23E	MINIDOKA County
GROUND WATER	L90 (SENWNW)	Sec 35 Twp 08S Rge 23E	MINIDOKA County
GROUND WATER	L96 (NESWSW)	Sec 35 Twp 08S Rge 23E	MINIDOKA County
GROUND WATER	L95 (SESESE)	Sec 35 Twp 08S Rge 23E	MINIDOKA County
GROUND WATER	L95 (SWSWSW)	Sec 4 Twp 08S Rge 23E	MINIDOKA County
GROUND WATER	L95 (SWSWSW)	Sec 4 Twp 08S Rge 23E	MINIDOKA County
GROUND WATER	L93 (NESENE)	Sec 5 Twp 08S Rge 23E	MINIDOKA County
GROUND WATER	L93 (NESENE)	Sec 5 Twp 08S Rge 23E	MINIDOKA County
GROUND WATER	L97 (NENESE)	Sec 8 Twp 08S Rge 23E	MINIDOKA County
GROUND WATER	L98 (SESENE)	Sec 1 Twp 08S Rge 24E	MINIDOKA County
GROUND WATER	L98 (NWSWNE)	Sec 10 Twp 08S Rge 24E	MINIDOKA County
GROUND WATER	L92 (SWSWNW)	Sec 10 Twp 08S Rge 24E	MINIDOKA County
GROUND WATER	L95 (SESESW)	Sec 10 Twp 08S Rge 24E	MINIDOKA County
GROUND WATER	L98 (SWNENW)	Sec 11 Twp 08S Rge 24E	MINIDOKA County
GROUND WATER	L98 (SWNENW)	Sec 11 Twp 08S Rge 24E	MINIDOKA County
GROUND WATER	L95 (NWNWSE)	Sec 11 Twp 08S Rge 24E	MINIDOKA County
GROUND WATER	L97 (NENWNE)	Sec 12 Twp 08S Rge 24E	MINIDOKA County
GROUND WATER	L90 (NWNWNE)	Sec 13 Twp 08S Rge 24E	MINIDOKA County
GROUND WATER	L90 (NWNWNE)	Sec 13 Twp 08S Rge 24E	MINIDOKA County
GROUND WATER	L96 (SESENE)	Sec 13 Twp 08S Rge 24E	MINIDOKA County
GROUND WATER	L99 (SWSWNW)	Sec 13 Twp 08S Rge 24E	MINIDOKA County

WATER RIGHT NO. 36-15196B

As Modified by Transfer No. 78443

GROUND WATER	L95 (SWSESW)	Sec 14 Twp 08S Rge 24E MINIDOKA County
GROUND WATER	L97 (SESWNW)	Sec 15 Twp 08S Rge 24E MINIDOKA County
GROUND WATER	L96 (NESESE)	Sec 15 Twp 08S Rge 24E MINIDOKA County
GROUND WATER	L90 (SESESW)	Sec 17 Twp 08S Rge 24E MINIDOKA County
GROUND WATER	L96 (NESWNW)	Sec 18 Twp 08S Rge 24E MINIDOKA County
GROUND WATER	L93 (NWNENE)	Sec 2 Twp 08S Rge 24E MINIDOKA County
GROUND WATER	L95 (NENWNE)	Sec 21 Twp 08S Rge 24E MINIDOKA County
GROUND WATER	L97 (NESWSW)	Sec 21 Twp 08S Rge 24E MINIDOKA County
GROUND WATER	L96 (SWNESE)	Sec 22 Twp 08S Rge 24E MINIDOKA County
GROUND WATER	L95 (SESESW)	Sec 23 Twp 08S Rge 24E MINIDOKA County
GROUND WATER	L98 (SESWNE)	Sec 26 Twp 08S Rge 24E MINIDOKA County
GROUND WATER	L93 (NWSW)	Sec 28 Twp 08S Rge 24E MINIDOKA County
GROUND WATER	L93 (SENWSE)	Sec 29 Twp 08S Rge 24E MINIDOKA County
GROUND WATER	L99 (SWSENE)	Sec 3 Twp 08S Rge 24E MINIDOKA County
GROUND WATER	L99 (SWSENE)	Sec 3 Twp 08S Rge 24E MINIDOKA County
GROUND WATER	L92 (SWNENW)	Sec 30 Twp 08S Rge 24E MINIDOKA County
GROUND WATER	L98 (SWSWNW)	Sec 30 Twp 08S Rge 24E MINIDOKA County
GROUND WATER	L98 (SWSESW)	Sec 31 Twp 08S Rge 24E MINIDOKA County
GROUND WATER	L98 (SWSESW)	Sec 31 Twp 08S Rge 24E MINIDOKA County
GROUND WATER	L97 (SWSWNE)	Sec 4 Twp 08S Rge 24E MINIDOKA County
GROUND WATER	L99 (NESWSW)	Sec 4 Twp 08S Rge 24E MINIDOKA County
GROUND WATER	L99 (NESWSW)	Sec 4 Twp 08S Rge 24E MINIDOKA County
GROUND WATER	L94 (SENENW)	Sec 6 Twp 08S Rge 24E MINIDOKA County
GROUND WATER	L98 (NWNWSW)	Sec 6 Twp 08S Rge 24E MINIDOKA County
GROUND WATER	L91 (SENESE)	Sec 6 Twp 08S Rge 24E MINIDOKA County
GROUND WATER	L95 (NESENW)	Sec 7 Twp 08S Rge 24E MINIDOKA County
GROUND WATER	L97 (NESENE)	Sec 8 Twp 08S Rge 24E MINIDOKA County
GROUND WATER	L95 (NESESW)	Sec 11 Twp 08S Rge 25E MINIDOKA County
GROUND WATER	L99 (NWNWNW)	Sec 12 Twp 08S Rge 25E MINIDOKA County
GROUND WATER	L99 (NWNWNW)	Sec 12 Twp 08S Rge 25E MINIDOKA County
GROUND WATER	L99 (NWSWSW)	Sec 13 Twp 08S Rge 25E MINIDOKA County
GROUND WATER	L97 (SWNESW)	Sec 14 Twp 08S Rge 25E MINIDOKA County
GROUND WATER	L96 (SWSESW)	Sec 14 Twp 08S Rge 25E MINIDOKA County
GROUND WATER	L94 (NWSWSW)	Sec 15 Twp 08S Rge 25E MINIDOKA County
GROUND WATER	L94 (NWSWSW)	Sec 15 Twp 08S Rge 25E MINIDOKA County
GROUND WATER	L95 (NWNENE)	Sec 17 Twp 08S Rge 25E MINIDOKA County
GROUND WATER	L90 (NENWNE)	Sec 19 Twp 08S Rge 25E MINIDOKA County
GROUND WATER	L90 (NENWNE)	Sec 19 Twp 08S Rge 25E MINIDOKA County
GROUND WATER	L94 (SESWNW)	Sec 19 Twp 08S Rge 25E MINIDOKA County
GROUND WATER	L94 (SESWNW)	Sec 19 Twp 08S Rge 25E MINIDOKA County
GROUND WATER	L96 (NESESW)	Sec 21 Twp 08S Rge 25E MINIDOKA County
GROUND WATER	L91 (NWNWNW)	Sec 23 Twp 08S Rge 25E MINIDOKA County
GROUND WATER	L91 (NWNWNW)	Sec 23 Twp 08S Rge 25E MINIDOKA County
GROUND WATER	L95 (SENWNW)	Sec 24 Twp 08S Rge 25E MINIDOKA County
GROUND WATER	L99 (SENENW)	Sec 3 Twp 08S Rge 25E MINIDOKA County
GROUND WATER	L99 (SENENW)	Sec 3 Twp 08S Rge 25E MINIDOKA County
GROUND WATER	L96 (NWNWNW)	Sec 3 Twp 08S Rge 25E MINIDOKA County
GROUND WATER	L96 (NWNWNW)	Sec 3 Twp 08S Rge 25E MINIDOKA County
GROUND WATER	L98 (NESESE)	Sec 3 Twp 08S Rge 25E MINIDOKA County
GROUND WATER	L95 (NWNENE)	Sec 5 Twp 08S Rge 25E MINIDOKA County
GROUND WATER	L95 (NWNENE)	Sec 5 Twp 08S Rge 25E MINIDOKA County
GROUND WATER	L98 (NESESE)	Sec 6 Twp 08S Rge 25E MINIDOKA County
GROUND WATER	L98 (NESESE)	Sec 6 Twp 08S Rge 25E MINIDOKA County
GROUND WATER	L99 (SWNWNW)	Sec 1 Twp 09S Rge 21E JEROME County
GROUND WATER	L99 (NWNESW)	Sec 1 Twp 09S Rge 21E JEROME County
GROUND WATER	L98 (NENWSW)	Sec 3 Twp 09S Rge 21E JEROME County
GROUND WATER	L91 (SESESW)	Sec 3 Twp 09S Rge 21E JEROME County
GROUND WATER	L95 (NWNENE)	Sec 3 Twp 09S Rge 21E JEROME County
GROUND WATER	L98 (SENE)	Sec 9 Twp 09S Rge 21E JEROME County
GROUND WATER	L95 (NWNWNW)	Sec 1 Twp 09S Rge 22E MINIDOKA County
GROUND WATER	L94 (NWNWNE)	Sec 11 Twp 09S Rge 22E MINIDOKA County
GROUND WATER	L94 (SENENW)	Sec 11 Twp 09S Rge 22E MINIDOKA County
GROUND WATER	L97 (NESWNE)	Sec 15 Twp 09S Rge 22E MINIDOKA County

WATER RIGHT NO. 36-15196B

As Modified by Transfer No. 78443

GROUND WATER	L99 (SWSWNE)	Sec 15 Twp 09S Rge 22E MINIDOKA County
GROUND WATER	L97 (NESWSE)	Sec 18 Twp 09S Rge 22E MINIDOKA County
GROUND WATER	L97 (NESWSE)	Sec 18 Twp 09S Rge 22E MINIDOKA County
GROUND WATER	L99 (NWSWNW)	Sec 19 Twp 09S Rge 22E MINIDOKA County
GROUND WATER	L98 (NESESE)	Sec 28 Twp 09S Rge 22E MINIDOKA County
GROUND WATER	NENESW	Sec 3 Twp 09S Rge 22E MINIDOKA County
GROUND WATER	L99 (NWSESE)	Sec 3 Twp 09S Rge 22E MINIDOKA County
GROUND WATER	L99 (NWSESE)	Sec 3 Twp 09S Rge 22E MINIDOKA County
GROUND WATER	L99 (NWSESE)	Sec 3 Twp 09S Rge 22E MINIDOKA County
GROUND WATER	L91 (NWNENE)	Sec 30 Twp 09S Rge 22E MINIDOKA County
GROUND WATER	L97 (SENESE)	Sec 7 Twp 09S Rge 22E MINIDOKA County
GROUND WATER	L97 (NESENE)	Sec 7 Twp 09S Rge 22E MINIDOKA County
GROUND WATER	L97 (NWNENW)	Sec 8 Twp 09S Rge 22E MINIDOKA County
GROUND WATER	L98 (SESWNW)	Sec 9 Twp 09S Rge 22E MINIDOKA County
GROUND WATER	L96 (NENESW)	Sec 9 Twp 09S Rge 22E MINIDOKA County
GROUND WATER	L96 (NESENE)	Sec 2 Twp 09S Rge 23E MINIDOKA County
GROUND WATER	L95 (NESENE)	Sec 3 Twp 09S Rge 23E MINIDOKA County
GROUND WATER	L99 (NENWSW)	Sec 3 Twp 09S Rge 23E MINIDOKA County
GROUND WATER	L99 (SESENE)	Sec 6 Twp 09S Rge 23E MINIDOKA County
GROUND WATER	L92 (NWSWSE)	Sec 6 Twp 09S Rge 23E MINIDOKA County
GROUND WATER	L95 (SWNWSW)	Sec 2 Twp 10S Rge 21E JEROME County

CONDITIONS OF APPROVAL

1. The boundary encompassing the place of use for this water right is described with a digital boundary as authorized by Idaho law. The data comprising the digital boundary are stored in the electronic document management system of the Department and are incorporated into this approval by this reference. A map depicting the place of use is attached to this approval document to illustrate the place of use described by the digital boundary.
2. Place of use within the boundary of the A & B Irrigation District service area, pursuant to Section 43-323, Idaho Code.
3. The following convention is used to convert the government lots listed in the points of diversion to the official U.S. government tract designation: Lot 99 = Tract A, Lot 98 = Tract B, Lot 97 = Tract C, Lot 96 = Tract D, Lot 95 = Tract E, Lot 94 = Tract F, Lot 93 = Tract G, Lot 92 = Tract H, Lot 91 = Tract J, Lot 90 = Tract K, Lot 89 = Tract L, Lot 88 = Tract M, Lot 87 = Tract N, Lot 86 = Tract O, Lot 85 = Tract P, Lot 84 = Tract Q, Lot 83 = Tract R, Lot 82 = Tract S.
4. The point of diversion located in the NWNENW (Lot 94 = Tract F), S11, T9S, R22E is limited to a maximum diversion rate of 3.00 cfs.
5. The point of diversion located in the SENE (Lot 98 = Tract B), S9, T9S, R21E is limited to a maximum diversion rate of 6.00 cfs.
6. The point of diversion located in the NWNWNW (Lot 95 = Tract E), S1, T9S, R22E and the point of diversion located in the SENENW (Lot 97 = Tract C), S11, T8S, R23E are limited to a combined maximum diversion rate of 7.00 cfs.
7. The point of diversion located in the NESESE (Lot 96 = Tract D), S15, T8S, R24E and the point of diversion located in the NWNENW (Lot 90 = Tract K), S26, T8S, R24E are limited to a combined maximum diversion rate of 10.00 cfs.

WATER RIGHT NO. 36-15196B
As Modified by Transfer No. 78443

CONDITIONS OF APPROVAL

8. The point of diversion located in the NWSW (Lot 93 = Tract G), S28, T8S, R24E, the point of diversion located in the SESENE (Lot 96 = Tract D), S13, T8S, R24E and the point of diversion located in the SWSESW (Lot 96 = Tract D), S14, T8S, R25E are limited to a combined maximum diversion rate of 17.00 cfs.
9. The point of diversion located in the SWSWNW (Lot 98 = Tract B), S30, T8S, R24E and the point of diversion located in the SWSWNW (Lot 99 = Tract A), S13, T8S, R24E and the point of diversion in the SESESW (Lot 90 = Tract K) S17, T8S, R24E and the point of diversion in the SESESW (Lot 95 = Tract E) S20, T8S, R24E and the point of diversion in the SWNWNW (Lot 99 = Tract A) S1, T9S, R21E and the point of diversion in the NWNENW (Lot 97 = Tract C) S 8, T9S, R22E are limited to a combined maximum diversion rate of 45.0 cfs.
10. This right is limited to the irrigation of 4.7 acres within the place of use described above in a single irrigation season.
11. Rights 36-2080, 36-15127A, 36-15127B, 36-15192, 36-15193A, 36-15193B, 36-15194A, 36-15194B, 36-15195A, 36-15195B, 36-15196A and 36-15196B when combined shall not exceed a total diversion rate of 1,100 cfs, a total annual maximum diversion volume of 266,744.8 af, and the irrigation of 66,686.2 acres.
12. Use of water under this right will be regulated by a watermaster with responsibility for the distribution of water among appropriators within a water district. At the time of this approval, this water right is within State Water District No. 130.
13. The right holder shall maintain lockable controlling works of a type approved by the Department in a manner that will provide the watermaster suitable control of the diversion(s).
14. Prior to the diversion and use of water under Transfer approval 78443, the right holder shall install and maintain acceptable measuring device(s) at the authorized point(s) of diversion in accordance with Department specifications, or shall obtain an approved variance from the Department to determine the amount of water diverted from power records or to maintain an existing measuring device.
15. Upon specific notification of the Department, the right holder shall install and maintain data loggers to record water usage information at the authorized point(s) of diversion in accordance with Department specifications.
16. The beneficial use of the water represented hereby is for the landowners within the A & B Irrigation District pursuant to contract No. 14-06-100-2386, dated February 9, 1962 (as may be supplemented or amended) between the United States of America through the U.S. Bureau of Reclamation and the A & B Irrigation District for irrigation and other permitted purposes as authorized by the Act of September 30, 1950, CH. 1114, 64 STAT. 1083, of the North Side Pumping Division of the Minidoka Irrigation Project.
17. Right holder shall comply with the drilling permit requirements of Section 42-235, Idaho Code and applicable Well Construction Rules of the Department.
18. Relift drain pumps used within the boundary of the district for reuse of return flow.

WATER RIGHT NO. 36-15196B
As Modified by Transfer No. 78443

CONDITIONS OF APPROVAL

19. The period of use for the irrigation described in this approval may be extended to a beginning date of 3/15 and an ending date of 11/15 provided that beneficial use of the water can be shown and other elements of the right are not exceeded. The use of water before 4/1 and after 10/31 is subordinate to all water rights having no subordinated early or late irrigation use and a priority date earlier than the SRBA partial decree date.
20. This right is based upon an enlargement of right No. 36-2080 pursuant to Section 42-1426, Idaho Code. This right is subordinate to all water rights with a priority date earlier than April 12, 1994, that are not decreed as enlargements pursuant to Section 42-1426, Idaho Code. As between water rights decreed as enlargements as pursuant to Section 42-1426, Idaho Code, the earlier priority right is the superior right.
21. The right holder shall accomplish the change authorized by this transfer within one (1) year of the date of this approval.
22. Failure of the right holder to comply with the conditions of this transfer is cause for the Director to rescind approval of the transfer.
23. Pursuant to Section 42-1412(6), Idaho Code, this water right is subject to such general provisions necessary for the definition of the rights or for the efficient administration of water rights as may be determined by the Snake River Basin Adjudication court at a point in time no later than the entry of the final unified decree.

WATER RIGHT NO. 36-15127A

As Modified by Transfer No. 78443

In accordance with the approval of Transfer No. 78443, Water Right No. 36-15127A is now described as follows:

Right Holder: UNITED STATES OF AMERICA ACTING THROUGH
 BUREAU OF RECLAMATION
 REGIONAL DIRECTOR PN CODE-3100
 1150 N CURTIS RD STE 100
 BOISE, ID 83706-1234

Priority Date: 4/1/1962

Source: GROUND WATER

<u>BENEFICIAL USE</u>	<u>From</u>	<u>To</u>	<u>Diversion Rate</u>	<u>Diversion Volume</u>
IRRIGATION	04/01	to 10/31	31.120 cfs	7545.6 af
			31.120 cfs	7545.6 af

LOCATION OF POINT(S) OF DIVERSION

GROUND WATER	L99 (NWSESW)	Sec 34 Twp 07S Rge 23E MINIDOKA County
GROUND WATER	L99 (NWSESW)	Sec 34 Twp 07S Rge 23E MINIDOKA County
GROUND WATER	L96 (NWSWSW)	Sec 22 Twp 07S Rge 24E MINIDOKA County
GROUND WATER	L98 (NWNWSE)	Sec 22 Twp 07S Rge 24E MINIDOKA County
GROUND WATER	L97 (NESESE)	Sec 22 Twp 07S Rge 24E MINIDOKA County
GROUND WATER	L99 (NWSWNE)	Sec 23 Twp 07S Rge 24E MINIDOKA County
GROUND WATER	L99 (NWSWNE)	Sec 26 Twp 07S Rge 24E MINIDOKA County
GROUND WATER	L94 (NENWSW)	Sec 26 Twp 07S Rge 24E MINIDOKA County
GROUND WATER	L98 (NWSWNE)	Sec 28 Twp 07S Rge 24E MINIDOKA County
GROUND WATER	L98 (NWSWNE)	Sec 28 Twp 07S Rge 24E MINIDOKA County
GROUND WATER	L99 (SWNWSE)	Sec 30 Twp 07S Rge 24E MINIDOKA County
GROUND WATER	L99 (SWNWSE)	Sec 30 Twp 07S Rge 24E MINIDOKA County
GROUND WATER	L99 (NWSWNE)	Sec 31 Twp 07S Rge 24E MINIDOKA County
GROUND WATER	L97 (SWSENE)	Sec 32 Twp 07S Rge 24E MINIDOKA County
GROUND WATER	L97 (SWSENE)	Sec 32 Twp 07S Rge 24E MINIDOKA County
GROUND WATER	L98 (SENWSE)	Sec 33 Twp 07S Rge 24E MINIDOKA County
GROUND WATER	L98 (SENWSE)	Sec 33 Twp 07S Rge 24E MINIDOKA County
GROUND WATER	L98 (SWSENW)	Sec 34 Twp 07S Rge 24E MINIDOKA County
GROUND WATER	L98 (SWSWSE)	Sec 35 Twp 07S Rge 24E MINIDOKA County
GROUND WATER	L98 (SWSWSE)	Sec 35 Twp 07S Rge 24E MINIDOKA County
GROUND WATER	L99 (NESESW)	Sec 27 Twp 07S Rge 25E MINIDOKA County
GROUND WATER	L99 (NENESW)	Sec 29 Twp 07S Rge 25E MINIDOKA County
GROUND WATER	L98 (NENWSE)	Sec 30 Twp 07S Rge 25E MINIDOKA County
GROUND WATER	L96 (NENESW)	Sec 31 Twp 07S Rge 25E MINIDOKA County
GROUND WATER	L96 (NWNESW)	Sec 32 Twp 07S Rge 25E MINIDOKA County
GROUND WATER	L99 (NESWNW)	Sec 33 Twp 07S Rge 25E MINIDOKA County
GROUND WATER	L97 (SENESE)	Sec 34 Twp 07S Rge 25E MINIDOKA County
GROUND WATER	L98 (NWNENE)	Sec 22 Twp 08S Rge 21E JEROME County
GROUND WATER	L97 (NWSENW)	Sec 24 Twp 08S Rge 21E JEROME County
GROUND WATER	L96 (NWSENE)	Sec 26 Twp 08S Rge 21E JEROME County
GROUND WATER	L96 (NWSENE)	Sec 26 Twp 08S Rge 21E JEROME County
GROUND WATER	L93 (SENESE)	Sec 35 Twp 08S Rge 21E JEROME County
GROUND WATER	L99 (SWSWSW)	Sec 35 Twp 08S Rge 21E JEROME County
GROUND WATER	L97 (SESESE)	Sec 35 Twp 08S Rge 21E JEROME County
GROUND WATER	L97 (SESESE)	Sec 35 Twp 08S Rge 21E JEROME County
GROUND WATER	L96 (SWNWSW)	Sec 30 Twp 08S Rge 22E MINIDOKA County
GROUND WATER	L99 (SWNWNW)	Sec 35 Twp 08S Rge 22E MINIDOKA County

WATER RIGHT NO. 36-15127A

As Modified by Transfer No. 78443

GROUND WATER	L98 (SWSWSE)	Sec 35 Twp 08S Rge 22E MINIDOKA County
GROUND WATER	L98 (SWSWSE)	Sec 35 Twp 08S Rge 22E MINIDOKA County
GROUND WATER	L99 (NENWNE)	Sec 1 Twp 08S Rge 23E MINIDOKA County
GROUND WATER	L99 (NENWNE)	Sec 1 Twp 08S Rge 23E MINIDOKA County
GROUND WATER	L94 (SWSWSW)	Sec 1 Twp 08S Rge 23E MINIDOKA County
GROUND WATER	L92 (SWSENE)	Sec 10 Twp 08S Rge 23E MINIDOKA County
GROUND WATER	L96 (NESWSW)	Sec 10 Twp 08S Rge 23E MINIDOKA County
GROUND WATER	L97 (SEENW)	Sec 11 Twp 08S Rge 23E MINIDOKA County
GROUND WATER	L96 (SWSWNE)	Sec 12 Twp 08S Rge 23E MINIDOKA County
GROUND WATER	L96 (SWSWNE)	Sec 12 Twp 08S Rge 23E MINIDOKA County
GROUND WATER	L94 (SESESW)	Sec 12 Twp 08S Rge 23E MINIDOKA County
GROUND WATER	L94 (SESESW)	Sec 12 Twp 08S Rge 23E MINIDOKA County
GROUND WATER	L87 (NWNWNW)	Sec 14 Twp 08S Rge 23E MINIDOKA County
GROUND WATER	L87 (NWNWNW)	Sec 14 Twp 08S Rge 23E MINIDOKA County
GROUND WATER	L99 (SEENW)	Sec 15 Twp 08S Rge 23E MINIDOKA County
GROUND WATER	L99 (SEENW)	Sec 15 Twp 08S Rge 23E MINIDOKA County
GROUND WATER	L94 (SESESE)	Sec 15 Twp 08S Rge 23E MINIDOKA County
GROUND WATER	L96 (NWNENW)	Sec 17 Twp 08S Rge 23E MINIDOKA County
GROUND WATER	L97 (NESESE)	Sec 17 Twp 08S Rge 23E MINIDOKA County
GROUND WATER	L97 (NESESE)	Sec 17 Twp 08S Rge 23E MINIDOKA County
GROUND WATER	L99 (NWSWSE)	Sec 19 Twp 08S Rge 23E MINIDOKA County
GROUND WATER	L99 (NWSWSE)	Sec 19 Twp 08S Rge 23E MINIDOKA County
GROUND WATER	L96 (SENESE)	Sec 2 Twp 08S Rge 23E MINIDOKA County
GROUND WATER	NESENE	Sec 21 Twp 08S Rge 23E MINIDOKA County
GROUND WATER	L99 (SWSENE)	Sec 21 Twp 08S Rge 23E MINIDOKA County
GROUND WATER	L97 (SWSWSE)	Sec 22 Twp 08S Rge 23E MINIDOKA County
GROUND WATER	L95 (SWNWSW)	Sec 23 Twp 08S Rge 23E MINIDOKA County
GROUND WATER	L95 (SWNWSW)	Sec 23 Twp 08S Rge 23E MINIDOKA County
GROUND WATER	L98 (NENWNW)	Sec 24 Twp 08S Rge 23E MINIDOKA County
GROUND WATER	L95 (NESESW)	Sec 24 Twp 08S Rge 23E MINIDOKA County
GROUND WATER	L95 (NESESW)	Sec 24 Twp 08S Rge 23E MINIDOKA County
GROUND WATER	L97 (NWSWSE)	Sec 25 Twp 08S Rge 23E MINIDOKA County
GROUND WATER	NENESE	Sec 26 Twp 08S Rge 23E MINIDOKA County
GROUND WATER	L99 (NENENE)	Sec 27 Twp 08S Rge 23E MINIDOKA County
GROUND WATER	L98 (SWSESW)	Sec 27 Twp 08S Rge 23E MINIDOKA County
GROUND WATER	L93 (SWSESW)	Sec 27 Twp 08S Rge 23E MINIDOKA County
GROUND WATER	L95 (SWNESW)	Sec 28 Twp 08S Rge 23E MINIDOKA County
GROUND WATER	L93 (NWSWSW)	Sec 28 Twp 08S Rge 23E MINIDOKA County
GROUND WATER	L93 (NWSWSW)	Sec 28 Twp 08S Rge 23E MINIDOKA County
GROUND WATER	L91 (SESENE)	Sec 29 Twp 08S Rge 23E MINIDOKA County
GROUND WATER	L91 (SESENE)	Sec 29 Twp 08S Rge 23E MINIDOKA County
GROUND WATER	L95 (SESESE)	Sec 31 Twp 08S Rge 23E MINIDOKA County
GROUND WATER	L97 (NWSWSE)	Sec 34 Twp 08S Rge 23E MINIDOKA County
GROUND WATER	L90 (SEENW)	Sec 35 Twp 08S Rge 23E MINIDOKA County
GROUND WATER	L96 (NESWSW)	Sec 35 Twp 08S Rge 23E MINIDOKA County
GROUND WATER	L95 (SESESE)	Sec 35 Twp 08S Rge 23E MINIDOKA County
GROUND WATER	L95 (SWSWSW)	Sec 4 Twp 08S Rge 23E MINIDOKA County
GROUND WATER	L95 (SWSWSW)	Sec 4 Twp 08S Rge 23E MINIDOKA County
GROUND WATER	L93 (NESENE)	Sec 5 Twp 08S Rge 23E MINIDOKA County
GROUND WATER	L93 (NESENE)	Sec 5 Twp 08S Rge 23E MINIDOKA County
GROUND WATER	L97 (NENESE)	Sec 8 Twp 08S Rge 23E MINIDOKA County
GROUND WATER	L98 (SESENE)	Sec 1 Twp 08S Rge 24E MINIDOKA County
GROUND WATER	L98 (NWSWNE)	Sec 10 Twp 08S Rge 24E MINIDOKA County
GROUND WATER	L92 (SWSWNE)	Sec 10 Twp 08S Rge 24E MINIDOKA County
GROUND WATER	L95 (SESESW)	Sec 10 Twp 08S Rge 24E MINIDOKA County
GROUND WATER	L98 (SWNENW)	Sec 11 Twp 08S Rge 24E MINIDOKA County
GROUND WATER	L98 (SWNENW)	Sec 11 Twp 08S Rge 24E MINIDOKA County
GROUND WATER	L95 (NWNWSE)	Sec 11 Twp 08S Rge 24E MINIDOKA County
GROUND WATER	L97 (NENWNE)	Sec 12 Twp 08S Rge 24E MINIDOKA County
GROUND WATER	L90 (NWNWNE)	Sec 13 Twp 08S Rge 24E MINIDOKA County
GROUND WATER	L90 (NWNWNE)	Sec 13 Twp 08S Rge 24E MINIDOKA County
GROUND WATER	L96 (SESENE)	Sec 13 Twp 08S Rge 24E MINIDOKA County
GROUND WATER	L99 (SWSWNE)	Sec 13 Twp 08S Rge 24E MINIDOKA County

WATER RIGHT NO. 36-15127A

As Modified by Transfer No. 78443

GROUND WATER	L95 (SWSESW)	Sec 14 Twp 08S Rge 24E MINIDOKA County
GROUND WATER	L97 (SESWNW)	Sec 15 Twp 08S Rge 24E MINIDOKA County
GROUND WATER	L96 (NESESE)	Sec 15 Twp 08S Rge 24E MINIDOKA County
GROUND WATER	L90 (SESESW)	Sec 17 Twp 08S Rge 24E MINIDOKA County
GROUND WATER	L96 (NESWNW)	Sec 18 Twp 08S Rge 24E MINIDOKA County
GROUND WATER	L93 (NWNENE)	Sec 2 Twp 08S Rge 24E MINIDOKA County
GROUND WATER	L95 (NENWNE)	Sec 21 Twp 08S Rge 24E MINIDOKA County
GROUND WATER	L97 (NESWSW)	Sec 21 Twp 08S Rge 24E MINIDOKA County
GROUND WATER	L96 (SWNESE)	Sec 22 Twp 08S Rge 24E MINIDOKA County
GROUND WATER	L95 (SESESW)	Sec 23 Twp 08S Rge 24E MINIDOKA County
GROUND WATER	L98 (SESWNE)	Sec 26 Twp 08S Rge 24E MINIDOKA County
GROUND WATER	L93 (NWSW)	Sec 28 Twp 08S Rge 24E MINIDOKA County
GROUND WATER	L93 (SENWSE)	Sec 29 Twp 08S Rge 24E MINIDOKA County
GROUND WATER	L99 (SWSENE)	Sec 3 Twp 08S Rge 24E MINIDOKA County
GROUND WATER	L99 (SWSENE)	Sec 3 Twp 08S Rge 24E MINIDOKA County
GROUND WATER	L92 (SWNENW)	Sec 30 Twp 08S Rge 24E MINIDOKA County
GROUND WATER	L98 (SWSWNW)	Sec 30 Twp 08S Rge 24E MINIDOKA County
GROUND WATER	L98 (SWSESW)	Sec 31 Twp 08S Rge 24E MINIDOKA County
GROUND WATER	L98 (SWSESW)	Sec 31 Twp 08S Rge 24E MINIDOKA County
GROUND WATER	L97 (SWSWNE)	Sec 4 Twp 08S Rge 24E MINIDOKA County
GROUND WATER	L99 (NESWSW)	Sec 4 Twp 08S Rge 24E MINIDOKA County
GROUND WATER	L99 (NESWSW)	Sec 4 Twp 08S Rge 24E MINIDOKA County
GROUND WATER	L94 (SENENW)	Sec 6 Twp 08S Rge 24E MINIDOKA County
GROUND WATER	L98 (NWNWSW)	Sec 6 Twp 08S Rge 24E MINIDOKA County
GROUND WATER	L91 (SENESE)	Sec 6 Twp 08S Rge 24E MINIDOKA County
GROUND WATER	L95 (NESENW)	Sec 7 Twp 08S Rge 24E MINIDOKA County
GROUND WATER	L97 (NESENE)	Sec 8 Twp 08S Rge 24E MINIDOKA County
GROUND WATER	L95 (NESESW)	Sec 11 Twp 08S Rge 25E MINIDOKA County
GROUND WATER	L99 (NWNWNW)	Sec 12 Twp 08S Rge 25E MINIDOKA County
GROUND WATER	L99 (NWNWNW)	Sec 12 Twp 08S Rge 25E MINIDOKA County
GROUND WATER	L99 (NWSWSW)	Sec 13 Twp 08S Rge 25E MINIDOKA County
GROUND WATER	L97 (SWNESW)	Sec 14 Twp 08S Rge 25E MINIDOKA County
GROUND WATER	L96 (SWSESW)	Sec 14 Twp 08S Rge 25E MINIDOKA County
GROUND WATER	L94 (NWSWSW)	Sec 15 Twp 08S Rge 25E MINIDOKA County
GROUND WATER	L94 (NWSWSW)	Sec 15 Twp 08S Rge 25E MINIDOKA County
GROUND WATER	L95 (NWNENE)	Sec 17 Twp 08S Rge 25E MINIDOKA County
GROUND WATER	L90 (NENWNE)	Sec 19 Twp 08S Rge 25E MINIDOKA County
GROUND WATER	L90 (NENWNE)	Sec 19 Twp 08S Rge 25E MINIDOKA County
GROUND WATER	L94 (SESWNW)	Sec 19 Twp 08S Rge 25E MINIDOKA County
GROUND WATER	L94 (SESWNW)	Sec 19 Twp 08S Rge 25E MINIDOKA County
GROUND WATER	L96 (NESESW)	Sec 21 Twp 08S Rge 25E MINIDOKA County
GROUND WATER	L91 (NWNWNW)	Sec 23 Twp 08S Rge 25E MINIDOKA County
GROUND WATER	L91 (NWNWNW)	Sec 23 Twp 08S Rge 25E MINIDOKA County
GROUND WATER	L95 (SENWNW)	Sec 24 Twp 08S Rge 25E MINIDOKA County
GROUND WATER	L99 (SENENW)	Sec 3 Twp 08S Rge 25E MINIDOKA County
GROUND WATER	L99 (SENENW)	Sec 3 Twp 08S Rge 25E MINIDOKA County
GROUND WATER	L96 (NWNWNW)	Sec 3 Twp 08S Rge 25E MINIDOKA County
GROUND WATER	L96 (NWNWNW)	Sec 3 Twp 08S Rge 25E MINIDOKA County
GROUND WATER	L98 (NESESE)	Sec 3 Twp 08S Rge 25E MINIDOKA County
GROUND WATER	L95 (NWNENE)	Sec 5 Twp 08S Rge 25E MINIDOKA County
GROUND WATER	L95 (NWNENE)	Sec 5 Twp 08S Rge 25E MINIDOKA County
GROUND WATER	L98 (NESESE)	Sec 6 Twp 08S Rge 25E MINIDOKA County
GROUND WATER	L98 (NESESE)	Sec 6 Twp 08S Rge 25E MINIDOKA County
GROUND WATER	L99 (SWNWNW)	Sec 1 Twp 09S Rge 21E JEROME County
GROUND WATER	L99 (NWNESW)	Sec 1 Twp 09S Rge 21E JEROME County
GROUND WATER	L98 (NENWSW)	Sec 3 Twp 09S Rge 21E JEROME County
GROUND WATER	L91 (SESESW)	Sec 3 Twp 09S Rge 21E JEROME County
GROUND WATER	L95 (NWNENE)	Sec 3 Twp 09S Rge 21E JEROME County
GROUND WATER	L98 (SENE)	Sec 9 Twp 09S Rge 21E JEROME County
GROUND WATER	L95 (NWNWNW)	Sec 1 Twp 09S Rge 22E MINIDOKA County
GROUND WATER	L94 (NWNWNE)	Sec 11 Twp 09S Rge 22E MINIDOKA County
GROUND WATER	L94 (SENENW)	Sec 11 Twp 09S Rge 22E MINIDOKA County
GROUND WATER	L97 (NESWNE)	Sec 15 Twp 09S Rge 22E MINIDOKA County

WATER RIGHT NO. 36-15127A

As Modified by Transfer No. 78443

GROUND WATER	L99 (SWSWNE)	Sec 15 Twp 09S Rge 22E MINIDOKA County
GROUND WATER	L97 (NESWSE)	Sec 18 Twp 09S Rge 22E MINIDOKA County
GROUND WATER	L97 (NESWSE)	Sec 18 Twp 09S Rge 22E MINIDOKA County
GROUND WATER	L99 (NWSWNW)	Sec 19 Twp 09S Rge 22E MINIDOKA County
GROUND WATER	L98 (NESESE)	Sec 28 Twp 09S Rge 22E MINIDOKA County
GROUND WATER	NENESW	Sec 3 Twp 09S Rge 22E MINIDOKA County
GROUND WATER	L99 (NWSESE)	Sec 3 Twp 09S Rge 22E MINIDOKA County
GROUND WATER	L99 (NWSESE)	Sec 3 Twp 09S Rge 22E MINIDOKA County
GROUND WATER	L99 (NWSESE)	Sec 3 Twp 09S Rge 22E MINIDOKA County
GROUND WATER	L91 (NWNENE)	Sec 30 Twp 09S Rge 22E MINIDOKA County
GROUND WATER	L97 (SENESE)	Sec 7 Twp 09S Rge 22E MINIDOKA County
GROUND WATER	L97 (NESENE)	Sec 7 Twp 09S Rge 22E MINIDOKA County
GROUND WATER	L97 (NWNENW)	Sec 8 Twp 09S Rge 22E MINIDOKA County
GROUND WATER	L98 (SESWNW)	Sec 9 Twp 09S Rge 22E MINIDOKA County
GROUND WATER	L96 (NENESW)	Sec 9 Twp 09S Rge 22E MINIDOKA County
GROUND WATER	L96 (NESENE)	Sec 2 Twp 09S Rge 23E MINIDOKA County
GROUND WATER	L95 (NESENE)	Sec 3 Twp 09S Rge 23E MINIDOKA County
GROUND WATER	L99 (NENWSW)	Sec 3 Twp 09S Rge 23E MINIDOKA County
GROUND WATER	L99 (SESENE)	Sec 6 Twp 09S Rge 23E MINIDOKA County
GROUND WATER	L92 (NWSWSE)	Sec 6 Twp 09S Rge 23E MINIDOKA County
GROUND WATER	L95 (SWNWSW)	Sec 2 Twp 10S Rge 21E JEROME County

CONDITIONS OF APPROVAL

1. The boundary encompassing the place of use for this water right is described with a digital boundary as authorized by Idaho law. The data comprising the digital boundary are stored in the electronic document management system of the Department and are incorporated into this approval by this reference. A map depicting the place of use is attached to this approval document to illustrate the place of use described by the digital boundary.
2. Place of use within the boundary of the A & B Irrigation District service area, pursuant to Section 43-323, Idaho Code.
3. The following convention is used to convert the government lots listed in the points of diversion to the official U.S. government tract designation: Lot 99 = Tract A, Lot 98 = Tract B, Lot 97 = Tract C, Lot 96 = Tract D, Lot 95 = Tract E, Lot 94 = Tract F, Lot 93 = Tract G, Lot 92 = Tract H, Lot 91 = Tract J, Lot 90 = Tract K, Lot 89 = Tract L, Lot 88 = Tract M, Lot 87 = Tract N, Lot 86 = Tract O, Lot 85 = Tract P, Lot 84 = Tract Q, Lot 83 = Tract R, Lot 82 = Tract S.
4. The point of diversion located in the NWNENW (Lot 94 = Tract F), S11, T9S, R22E is limited to a maximum diversion rate of 3.00 cfs.
5. The point of diversion located in the SENE (Lot 98 = Tract B), S9, T9S, R21E is limited to a maximum diversion rate of 6.00 cfs.
6. The point of diversion located in the NWNWNW (Lot 95 = Tract E), S1, T9S, R22E and the point of diversion located in the SENENW (Lot 97 = Tract C), S11, T8S, R23E are limited to a combined maximum diversion rate of 7.00 cfs.
7. The point of diversion located in the NESESE (Lot 96 = Tract D), S15, T8S, R24E and the point of diversion located in the NWNENW (Lot 90 = Tract K), S26, T8S, R24E are limited to a combined maximum diversion rate of 10.00 cfs.

WATER RIGHT NO. 36-15127A
As Modified by Transfer No. 78443

CONDITIONS OF APPROVAL

8. The point of diversion located in the NWSW (Lot 93 = Tract G), S28, T8S, R24E, the point of diversion located in the SESENE (Lot 96 = Tract D), S13, T8S, R24E and the point of diversion located in the SWSESW (Lot 96 = Tract D), S14, T8S, R25E are limited to a combined maximum diversion rate of 17.00 cfs.
9. The point of diversion located in the SWSWNW (Lot 98 = Tract B), S30, T8S, R24E and the point of diversion located in the SWSWNW (Lot 99 = Tract A), S13, T8S, R24E and the point of diversion in the SESESW (Lot 90 = Tract K) S17, T8S, R24E and the point of diversion in the SESESW (Lot 95 = Tract E) S20, T8S, R24E and the point of diversion in the SWNWNW (Lot 99 = Tract A) S1, T9S, R21E and the point of diversion in the NWNENW (Lot 97 = Tract C) S 8, T9S, R22E are limited to a combined maximum diversion rate of 45.0 cfs.
10. This right is limited to the irrigation of 1886.4 acres within the place of use described above in a single irrigation season.
11. Rights 36-2080, 36-15127A, 36-15127B, 36-15192, 36-15193A, 36-15193B, 36-15194A, 36-15194B, 36-15195A, 36-15195B, 36-15196A and 36-15196B when combined shall not exceed a total diversion rate of 1,100 cfs, a total annual maximum diversion volume of 266,744.8 af, and the irrigation of 66,686.2 acres.
12. Use of water under this right will be regulated by a watermaster with responsibility for the distribution of water among appropriators within a water district. At the time of this approval, this water right is within State Water District No. 130.
13. The right holder shall maintain lockable controlling works of a type approved by the Department in a manner that will provide the watermaster suitable control of the diversion(s).
14. Prior to the diversion and use of water under Transfer approval 78443, the right holder shall install and maintain acceptable measuring device(s) at the authorized point(s) of diversion in accordance with Department specifications, or shall obtain an approved variance from the Department to determine the amount of water diverted from power records or to maintain an existing measuring device.
15. Upon specific notification of the Department, the right holder shall install and maintain data loggers to record water usage information at the authorized point(s) of diversion in accordance with Department specifications.
16. The beneficial use of the water represented hereby is for the landowners within the A & B Irrigation District pursuant to contract No. 14-06-100-2386, dated February 9, 1962 (as may be supplemented or amended) between the United States of America through the U.S. Bureau of Reclamation and the A & B Irrigation District for irrigation and other permitted purposes as authorized by the Act of September 30, 1950, CH. 1114, 64 STAT. 1083, of the North Side Pumping Division of the Minidoka Irrigation Project.
17. Right holder shall comply with the drilling permit requirements of Section 42-235, Idaho Code and applicable Well Construction Rules of the Department.
18. Relift drain pumps used within the boundary of the district for reuse of return flow.

WATER RIGHT NO. 36-15127A
As Modified by Transfer No. 78443

CONDITIONS OF APPROVAL

19. The period of use for the irrigation described in this approval may be extended to a beginning date of 3/15 and an ending date of 11/15 provided that beneficial use of the water can be shown and other elements of the right are not exceeded. The use of water before 4/1 and after 10/31 is subordinate to all water rights having no subordinated early or late irrigation use and a priority date earlier than the SRBA partial decree date.
20. The right holder shall accomplish the change authorized by this transfer within one (1) year of the date of this approval.
21. Failure of the right holder to comply with the conditions of this transfer is cause for the Director to rescind approval of the transfer.
22. Pursuant to Section 42-1412(6), Idaho Code, this water right is subject to such general provisions necessary for the definition of the rights or for the efficient administration of water rights as may be determined by the Snake River Basin Adjudication court at a point in time no later than the entry of the final unified decree.

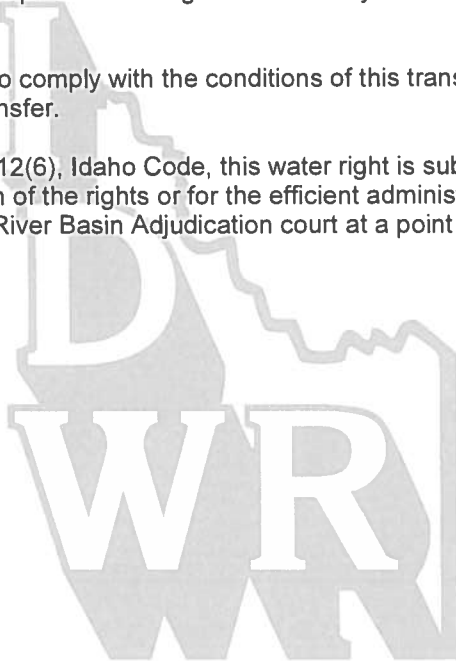

WATER RIGHT NO. 36-15127B

As Modified by Transfer No. 78443

In accordance with the approval of Transfer No. 78443, Water Right No. 36-15127B is now described as follows:

Right Holder: UNITED STATES OF AMERICA ACTING THROUGH
 BUREAU OF RECLAMATION
 REGIONAL DIRECTOR PN CODE-3100
 1150 N CURTIS RD STE 100
 BOISE, ID 83706-1234

Priority Date: 4/1/1984

Source: GROUND WATER

<u>BENEFICIAL USE</u>	<u>From</u>	<u>To</u>	<u>Diversion Rate</u>	<u>Diversion Volume</u>
IRRIGATION	04/01	to 10/31	28.890 cfs	7006.0 af
			28.890 cfs	7006.0 af

LOCATION OF POINT(S) OF DIVERSION

GROUND WATER	L99 (NWSESW)	Sec 34 Twp 07S Rge 23E MINIDOKA County
GROUND WATER	L99 (NWSESW)	Sec 34 Twp 07S Rge 23E MINIDOKA County
GROUND WATER	L96 (NWSWSW)	Sec 22 Twp 07S Rge 24E MINIDOKA County
GROUND WATER	L98 (NWNWSE)	Sec 22 Twp 07S Rge 24E MINIDOKA County
GROUND WATER	L97 (NESESE)	Sec 22 Twp 07S Rge 24E MINIDOKA County
GROUND WATER	L99 (NWSWNE)	Sec 23 Twp 07S Rge 24E MINIDOKA County
GROUND WATER	L99 (NWSENE)	Sec 26 Twp 07S Rge 24E MINIDOKA County
GROUND WATER	L94 (NENWSW)	Sec 26 Twp 07S Rge 24E MINIDOKA County
GROUND WATER	L98 (NWSWNE)	Sec 28 Twp 07S Rge 24E MINIDOKA County
GROUND WATER	L98 (NWSWNE)	Sec 28 Twp 07S Rge 24E MINIDOKA County
GROUND WATER	L99 (SWNWSE)	Sec 30 Twp 07S Rge 24E MINIDOKA County
GROUND WATER	L99 (SWNWSE)	Sec 30 Twp 07S Rge 24E MINIDOKA County
GROUND WATER	L99 (NWSWNE)	Sec 31 Twp 07S Rge 24E MINIDOKA County
GROUND WATER	L97 (SWSENE)	Sec 32 Twp 07S Rge 24E MINIDOKA County
GROUND WATER	L97 (SWSENE)	Sec 32 Twp 07S Rge 24E MINIDOKA County
GROUND WATER	L98 (SENWSE)	Sec 33 Twp 07S Rge 24E MINIDOKA County
GROUND WATER	L98 (SENWSE)	Sec 33 Twp 07S Rge 24E MINIDOKA County
GROUND WATER	L98 (SWSENW)	Sec 34 Twp 07S Rge 24E MINIDOKA County
GROUND WATER	L98 (SWSWSE)	Sec 35 Twp 07S Rge 24E MINIDOKA County
GROUND WATER	L98 (SWSWSE)	Sec 35 Twp 07S Rge 24E MINIDOKA County
GROUND WATER	L99 (NESESW)	Sec 27 Twp 07S Rge 25E MINIDOKA County
GROUND WATER	L99 (NENESW)	Sec 29 Twp 07S Rge 25E MINIDOKA County
GROUND WATER	L98 (NENWSE)	Sec 30 Twp 07S Rge 25E MINIDOKA County
GROUND WATER	L96 (NENESW)	Sec 31 Twp 07S Rge 25E MINIDOKA County
GROUND WATER	L96 (NWNESW)	Sec 32 Twp 07S Rge 25E MINIDOKA County
GROUND WATER	L99 (NESWNW)	Sec 33 Twp 07S Rge 25E MINIDOKA County
GROUND WATER	L97 (SENESE)	Sec 34 Twp 07S Rge 25E MINIDOKA County
GROUND WATER	L98 (NWNENE)	Sec 22 Twp 08S Rge 21E JEROME County
GROUND WATER	L97 (NWSENW)	Sec 24 Twp 08S Rge 21E JEROME County
GROUND WATER	L96 (NWSENE)	Sec 26 Twp 08S Rge 21E JEROME County
GROUND WATER	L96 (NWSENE)	Sec 26 Twp 08S Rge 21E JEROME County
GROUND WATER	L93 (SENESE)	Sec 35 Twp 08S Rge 21E JEROME County
GROUND WATER	L99 (SWSWSW)	Sec 35 Twp 08S Rge 21E JEROME County
GROUND WATER	L97 (SESESE)	Sec 35 Twp 08S Rge 21E JEROME County
GROUND WATER	L97 (SESESE)	Sec 35 Twp 08S Rge 21E JEROME County
GROUND WATER	L96 (SWNWSE)	Sec 30 Twp 08S Rge 22E MINIDOKA County
GROUND WATER	L99 (SWNWNE)	Sec 35 Twp 08S Rge 22E MINIDOKA County

WATER RIGHT NO. 36-15127B

As Modified by Transfer No. 78443

GROUND WATER	L98 (SWSWSE)	Sec 35 Twp 08S Rge 22E MINIDOKA County
GROUND WATER	L98 (SWSWSE)	Sec 35 Twp 08S Rge 22E MINIDOKA County
GROUND WATER	L99 (NENWNE)	Sec 1 Twp 08S Rge 23E MINIDOKA County
GROUND WATER	L99 (NENWNE)	Sec 1 Twp 08S Rge 23E MINIDOKA County
GROUND WATER	L94 (SWSWSW)	Sec 1 Twp 08S Rge 23E MINIDOKA County
GROUND WATER	L92 (SWSENE)	Sec 10 Twp 08S Rge 23E MINIDOKA County
GROUND WATER	L96 (NESWSW)	Sec 10 Twp 08S Rge 23E MINIDOKA County
GROUND WATER	L97 (SENENW)	Sec 11 Twp 08S Rge 23E MINIDOKA County
GROUND WATER	L96 (SWSWNE)	Sec 12 Twp 08S Rge 23E MINIDOKA County
GROUND WATER	L96 (SWSWNE)	Sec 12 Twp 08S Rge 23E MINIDOKA County
GROUND WATER	L94 (SESESW)	Sec 12 Twp 08S Rge 23E MINIDOKA County
GROUND WATER	L94 (SESESW)	Sec 12 Twp 08S Rge 23E MINIDOKA County
GROUND WATER	L87 (NWNWNW)	Sec 14 Twp 08S Rge 23E MINIDOKA County
GROUND WATER	L87 (NWNWNW)	Sec 14 Twp 08S Rge 23E MINIDOKA County
GROUND WATER	L99 (SENENW)	Sec 15 Twp 08S Rge 23E MINIDOKA County
GROUND WATER	L99 (SENENW)	Sec 15 Twp 08S Rge 23E MINIDOKA County
GROUND WATER	L94 (SESESE)	Sec 15 Twp 08S Rge 23E MINIDOKA County
GROUND WATER	L96 (NWNENW)	Sec 17 Twp 08S Rge 23E MINIDOKA County
GROUND WATER	L97 (NESESE)	Sec 17 Twp 08S Rge 23E MINIDOKA County
GROUND WATER	L97 (NESESE)	Sec 17 Twp 08S Rge 23E MINIDOKA County
GROUND WATER	L99 (NWSWSE)	Sec 19 Twp 08S Rge 23E MINIDOKA County
GROUND WATER	L99 (NWSWSE)	Sec 19 Twp 08S Rge 23E MINIDOKA County
GROUND WATER	L96 (SENESW)	Sec 2 Twp 08S Rge 23E MINIDOKA County
GROUND WATER	NESENE	Sec 21 Twp 08S Rge 23E MINIDOKA County
GROUND WATER	L99 (SWSENE)	Sec 21 Twp 08S Rge 23E MINIDOKA County
GROUND WATER	L97 (SWSESW)	Sec 22 Twp 08S Rge 23E MINIDOKA County
GROUND WATER	L95 (SWNWSW)	Sec 23 Twp 08S Rge 23E MINIDOKA County
GROUND WATER	L95 (SWNWSW)	Sec 23 Twp 08S Rge 23E MINIDOKA County
GROUND WATER	L98 (NENWNW)	Sec 24 Twp 08S Rge 23E MINIDOKA County
GROUND WATER	L95 (NESESW)	Sec 24 Twp 08S Rge 23E MINIDOKA County
GROUND WATER	L95 (NESESW)	Sec 24 Twp 08S Rge 23E MINIDOKA County
GROUND WATER	L97 (NWSENW)	Sec 25 Twp 08S Rge 23E MINIDOKA County
GROUND WATER	NENESE	Sec 26 Twp 08S Rge 23E MINIDOKA County
GROUND WATER	L99 (NENENE)	Sec 27 Twp 08S Rge 23E MINIDOKA County
GROUND WATER	L98 (SWSENW)	Sec 27 Twp 08S Rge 23E MINIDOKA County
GROUND WATER	L93 (SWSESW)	Sec 27 Twp 08S Rge 23E MINIDOKA County
GROUND WATER	L95 (SWNESW)	Sec 28 Twp 08S Rge 23E MINIDOKA County
GROUND WATER	L93 (NWSWSW)	Sec 28 Twp 08S Rge 23E MINIDOKA County
GROUND WATER	L93 (NWSWSW)	Sec 28 Twp 08S Rge 23E MINIDOKA County
GROUND WATER	L91 (SESENE)	Sec 29 Twp 08S Rge 23E MINIDOKA County
GROUND WATER	L91 (SESENE)	Sec 29 Twp 08S Rge 23E MINIDOKA County
GROUND WATER	L95 (SENESE)	Sec 31 Twp 08S Rge 23E MINIDOKA County
GROUND WATER	L97 (NWSSESW)	Sec 34 Twp 08S Rge 23E MINIDOKA County
GROUND WATER	L90 (SENWNW)	Sec 35 Twp 08S Rge 23E MINIDOKA County
GROUND WATER	L96 (NESWSW)	Sec 35 Twp 08S Rge 23E MINIDOKA County
GROUND WATER	L95 (SESESE)	Sec 35 Twp 08S Rge 23E MINIDOKA County
GROUND WATER	L95 (SWSWSW)	Sec 4 Twp 08S Rge 23E MINIDOKA County
GROUND WATER	L95 (SWSWSW)	Sec 4 Twp 08S Rge 23E MINIDOKA County
GROUND WATER	L93 (NESENE)	Sec 5 Twp 08S Rge 23E MINIDOKA County
GROUND WATER	L93 (NESENE)	Sec 5 Twp 08S Rge 23E MINIDOKA County
GROUND WATER	L97 (NENESE)	Sec 8 Twp 08S Rge 23E MINIDOKA County
GROUND WATER	L98 (SESENE)	Sec 1 Twp 08S Rge 24E MINIDOKA County
GROUND WATER	L98 (NWSWNE)	Sec 10 Twp 08S Rge 24E MINIDOKA County
GROUND WATER	L92 (SWSWNW)	Sec 10 Twp 08S Rge 24E MINIDOKA County
GROUND WATER	L95 (SESESW)	Sec 10 Twp 08S Rge 24E MINIDOKA County
GROUND WATER	L98 (SWNENW)	Sec 11 Twp 08S Rge 24E MINIDOKA County
GROUND WATER	L98 (SWNENW)	Sec 11 Twp 08S Rge 24E MINIDOKA County
GROUND WATER	L95 (NWNWSE)	Sec 11 Twp 08S Rge 24E MINIDOKA County
GROUND WATER	L97 (NENWNE)	Sec 12 Twp 08S Rge 24E MINIDOKA County
GROUND WATER	L90 (NWNWNE)	Sec 13 Twp 08S Rge 24E MINIDOKA County
GROUND WATER	L90 (NWNWNE)	Sec 13 Twp 08S Rge 24E MINIDOKA County
GROUND WATER	L96 (SESENE)	Sec 13 Twp 08S Rge 24E MINIDOKA County
GROUND WATER	L99 (SWSWNW)	Sec 13 Twp 08S Rge 24E MINIDOKA County

WATER RIGHT NO. 36-15127B

As Modified by Transfer No. 78443

GROUND WATER	L95 (SWSESW)	Sec 14 Twp 08S Rge 24E MINIDOKA County
GROUND WATER	L97 (SESWNW)	Sec 15 Twp 08S Rge 24E MINIDOKA County
GROUND WATER	L96 (NESESE)	Sec 15 Twp 08S Rge 24E MINIDOKA County
GROUND WATER	L90 (SESESW)	Sec 17 Twp 08S Rge 24E MINIDOKA County
GROUND WATER	L96 (NESWNW)	Sec 18 Twp 08S Rge 24E MINIDOKA County
GROUND WATER	L93 (NWNESE)	Sec 2 Twp 08S Rge 24E MINIDOKA County
GROUND WATER	L95 (NENWNE)	Sec 21 Twp 08S Rge 24E MINIDOKA County
GROUND WATER	L97 (NESWSW)	Sec 21 Twp 08S Rge 24E MINIDOKA County
GROUND WATER	L96 (SWNESE)	Sec 22 Twp 08S Rge 24E MINIDOKA County
GROUND WATER	L95 (SESESW)	Sec 23 Twp 08S Rge 24E MINIDOKA County
GROUND WATER	L98 (SESWNE)	Sec 26 Twp 08S Rge 24E MINIDOKA County
GROUND WATER	L93 (NWSW)	Sec 28 Twp 08S Rge 24E MINIDOKA County
GROUND WATER	L93 (SENWSE)	Sec 29 Twp 08S Rge 24E MINIDOKA County
GROUND WATER	L99 (SWSENE)	Sec 3 Twp 08S Rge 24E MINIDOKA County
GROUND WATER	L99 (SWSENE)	Sec 3 Twp 08S Rge 24E MINIDOKA County
GROUND WATER	L92 (SWNENW)	Sec 30 Twp 08S Rge 24E MINIDOKA County
GROUND WATER	L98 (SWSWNW)	Sec 30 Twp 08S Rge 24E MINIDOKA County
GROUND WATER	L98 (SWSESW)	Sec 31 Twp 08S Rge 24E MINIDOKA County
GROUND WATER	L98 (SWSESW)	Sec 31 Twp 08S Rge 24E MINIDOKA County
GROUND WATER	L97 (SWSWNE)	Sec 4 Twp 08S Rge 24E MINIDOKA County
GROUND WATER	L99 (NESWSW)	Sec 4 Twp 08S Rge 24E MINIDOKA County
GROUND WATER	L99 (NESWSW)	Sec 4 Twp 08S Rge 24E MINIDOKA County
GROUND WATER	L94 (SEENW)	Sec 6 Twp 08S Rge 24E MINIDOKA County
GROUND WATER	L98 (NWNWSW)	Sec 6 Twp 08S Rge 24E MINIDOKA County
GROUND WATER	L91 (SENESE)	Sec 6 Twp 08S Rge 24E MINIDOKA County
GROUND WATER	L95 (NESENW)	Sec 7 Twp 08S Rge 24E MINIDOKA County
GROUND WATER	L97 (NESENE)	Sec 8 Twp 08S Rge 24E MINIDOKA County
GROUND WATER	L95 (NESESW)	Sec 11 Twp 08S Rge 25E MINIDOKA County
GROUND WATER	L99 (NWNWNW)	Sec 12 Twp 08S Rge 25E MINIDOKA County
GROUND WATER	L99 (NWNWNW)	Sec 12 Twp 08S Rge 25E MINIDOKA County
GROUND WATER	L99 (NWSWSW)	Sec 13 Twp 08S Rge 25E MINIDOKA County
GROUND WATER	L97 (SWNESW)	Sec 14 Twp 08S Rge 25E MINIDOKA County
GROUND WATER	L96 (SWSESW)	Sec 14 Twp 08S Rge 25E MINIDOKA County
GROUND WATER	L94 (NWSWSW)	Sec 15 Twp 08S Rge 25E MINIDOKA County
GROUND WATER	L94 (NWSWSW)	Sec 15 Twp 08S Rge 25E MINIDOKA County
GROUND WATER	L95 (NWNENE)	Sec 17 Twp 08S Rge 25E MINIDOKA County
GROUND WATER	L90 (NENWNE)	Sec 19 Twp 08S Rge 25E MINIDOKA County
GROUND WATER	L90 (NENWNE)	Sec 19 Twp 08S Rge 25E MINIDOKA County
GROUND WATER	L94 (SESWNW)	Sec 19 Twp 08S Rge 25E MINIDOKA County
GROUND WATER	L94 (SESWNW)	Sec 19 Twp 08S Rge 25E MINIDOKA County
GROUND WATER	L96 (NESESW)	Sec 21 Twp 08S Rge 25E MINIDOKA County
GROUND WATER	L91 (NWNWNW)	Sec 23 Twp 08S Rge 25E MINIDOKA County
GROUND WATER	L91 (NWNWNW)	Sec 23 Twp 08S Rge 25E MINIDOKA County
GROUND WATER	L95 (SENWNW)	Sec 24 Twp 08S Rge 25E MINIDOKA County
GROUND WATER	L99 (SEENW)	Sec 3 Twp 08S Rge 25E MINIDOKA County
GROUND WATER	L99 (SEENW)	Sec 3 Twp 08S Rge 25E MINIDOKA County
GROUND WATER	L96 (NWNWNW)	Sec 3 Twp 08S Rge 25E MINIDOKA County
GROUND WATER	L96 (NWNWNW)	Sec 3 Twp 08S Rge 25E MINIDOKA County
GROUND WATER	L98 (NESESE)	Sec 3 Twp 08S Rge 25E MINIDOKA County
GROUND WATER	L95 (NWNENE)	Sec 5 Twp 08S Rge 25E MINIDOKA County
GROUND WATER	L95 (NWNENE)	Sec 5 Twp 08S Rge 25E MINIDOKA County
GROUND WATER	L98 (NESESE)	Sec 6 Twp 08S Rge 25E MINIDOKA County
GROUND WATER	L98 (NESESE)	Sec 6 Twp 08S Rge 25E MINIDOKA County
GROUND WATER	L99 (SWNWNW)	Sec 1 Twp 09S Rge 21E JEROME County
GROUND WATER	L99 (NWNESW)	Sec 1 Twp 09S Rge 21E JEROME County
GROUND WATER	L98 (NENWSW)	Sec 3 Twp 09S Rge 21E JEROME County
GROUND WATER	L91 (SESESW)	Sec 3 Twp 09S Rge 21E JEROME County
GROUND WATER	L95 (NWNESE)	Sec 3 Twp 09S Rge 21E JEROME County
GROUND WATER	L98 (SENE)	Sec 9 Twp 09S Rge 21E JEROME County
GROUND WATER	L95 (NWNWNW)	Sec 1 Twp 09S Rge 22E MINIDOKA County
GROUND WATER	L94 (NWNWNE)	Sec 11 Twp 09S Rge 22E MINIDOKA County
GROUND WATER	L94 (SEENW)	Sec 11 Twp 09S Rge 22E MINIDOKA County
GROUND WATER	L97 (NESWNE)	Sec 15 Twp 09S Rge 22E MINIDOKA County

WATER RIGHT NO. 36-15127B

As Modified by Transfer No. 78443

GROUND WATER	L99 (SWSWNE)	Sec 15 Twp 09S Rge 22E MINIDOKA County
GROUND WATER	L97 (NESWSE)	Sec 18 Twp 09S Rge 22E MINIDOKA County
GROUND WATER	L97 (NESWSE)	Sec 18 Twp 09S Rge 22E MINIDOKA County
GROUND WATER	L99 (NWSWNW)	Sec 19 Twp 09S Rge 22E MINIDOKA County
GROUND WATER	L98 (NESESE)	Sec 28 Twp 09S Rge 22E MINIDOKA County
GROUND WATER	NENESW	Sec 3 Twp 09S Rge 22E MINIDOKA County
GROUND WATER	L99 (NWSESE)	Sec 3 Twp 09S Rge 22E MINIDOKA County
GROUND WATER	L99 (NWSESE)	Sec 3 Twp 09S Rge 22E MINIDOKA County
GROUND WATER	L99 (NWSESE)	Sec 3 Twp 09S Rge 22E MINIDOKA County
GROUND WATER	L91 (NWNENE)	Sec 30 Twp 09S Rge 22E MINIDOKA County
GROUND WATER	L97 (SENESE)	Sec 7 Twp 09S Rge 22E MINIDOKA County
GROUND WATER	L97 (NESENE)	Sec 7 Twp 09S Rge 22E MINIDOKA County
GROUND WATER	L97 (NWNENW)	Sec 8 Twp 09S Rge 22E MINIDOKA County
GROUND WATER	L98 (SESWNW)	Sec 9 Twp 09S Rge 22E MINIDOKA County
GROUND WATER	L96 (NENESW)	Sec 9 Twp 09S Rge 22E MINIDOKA County
GROUND WATER	L96 (NESENE)	Sec 2 Twp 09S Rge 23E MINIDOKA County
GROUND WATER	L95 (NESENE)	Sec 3 Twp 09S Rge 23E MINIDOKA County
GROUND WATER	L99 (NENWSW)	Sec 3 Twp 09S Rge 23E MINIDOKA County
GROUND WATER	L99 (SESENE)	Sec 6 Twp 09S Rge 23E MINIDOKA County
GROUND WATER	L92 (NWSWSE)	Sec 6 Twp 09S Rge 23E MINIDOKA County
GROUND WATER	L95 (SWNWSW)	Sec 2 Twp 10S Rge 21E JEROME County

CONDITIONS OF APPROVAL

1. The boundary encompassing the place of use for this water right is described with a digital boundary as authorized by Idaho law. The data comprising the digital boundary are stored in the electronic document management system of the Department and are incorporated into this approval by this reference. A map depicting the place of use is attached to this approval document to illustrate the place of use described by the digital boundary.
2. Place of use within the boundary of the A & B Irrigation District service area, pursuant to Section 43-323, Idaho Code.
3. The following convention is used to convert the government lots listed in the points of diversion to the official U.S. government tract designation: Lot 99 = Tract A, Lot 98 = Tract B, Lot 97 = Tract C, Lot 96 = Tract D, Lot 95 = Tract E, Lot 94 = Tract F, Lot 93 = Tract G, Lot 92 = Tract H, Lot 91 = Tract J, Lot 90 = Tract K, Lot 89 = Tract L, Lot 88 = Tract M, Lot 87 = Tract N, Lot 86 = Tract O, Lot 85 = Tract P, Lot 84 = Tract Q, Lot 83 = Tract R, Lot 82 = Tract S.
4. The point of diversion located in the NWNENW (Lot 94 = Tract F), S11, T9S, R22E is limited to a maximum diversion rate of 3.00 cfs.
5. The point of diversion located in the SENE (Lot 98 = Tract B), S9, T9S, R21E is limited to a maximum diversion rate of 6.00 cfs.
6. The point of diversion located in the NWNWNW (Lot 95 = Tract E), S1, T9S, R22E and the point of diversion located in the SENENW (Lot 97 = Tract C), S11, T8S, R23E are limited to a combined maximum diversion rate of 7.00 cfs.
7. The point of diversion located in the NESESE (Lot 96 = Tract D), S15, T8S, R24E and the point of diversion located in the NWNENW (Lot 90 = Tract K), S26, T8S, R24E are limited to a combined maximum diversion rate of 10.00 cfs.

WATER RIGHT NO. 36-15127B
As Modified by Transfer No. 78443

CONDITIONS OF APPROVAL

8. The point of diversion located in the NWSW (Lot 93 = Tract G), S28, T8S, R24E, the point of diversion located in the SESENE (Lot 96 = Tract D), S13, T8S, R24E and the point of diversion located in the SWSESW (Lot 96 = Tract D), S14, T8S, R25E are limited to a combined maximum diversion rate of 17.00 cfs.
9. The point of diversion located in the SWSWNW (Lot 98 = Tract B), S30, T8S, R24E and the point of diversion located in the SWSWNW (Lot 99 = Tract A), S13, T8S, R24E and the point of diversion in the SESESW (Lot 90 = Tract K) S17, T8S, R24E and the point of diversion in the SESESW (Lot 95 = Tract E) S20, T8S, R24E and the point of diversion in the SWNWNW (Lot 99 = Tract A) S1, T9S, R21E and the point of diversion in the NWNENW (Lot 97 = Tract C) S 8, T9S, R22E are limited to a combined maximum diversion rate of 45.0 cfs.
10. This right is limited to the irrigation of 1751.5 acres within the place of use described above in a single irrigation season.
11. Rights 36-2080, 36-15127A, 36-15127B, 36-15192, 36-15193A, 36-15193B, 36-15194A, 36-15194B, 36-15195A, 36-15195B, 36-15196A and 36-15196B when combined shall not exceed a total diversion rate of 1,100 cfs, a total annual maximum diversion volume of 266,744.8 af, and the irrigation of 66,686.2 acres.
12. Use of water under this right will be regulated by a watermaster with responsibility for the distribution of water among appropriators within a water district. At the time of this approval, this water right is within State Water District No. 130.
13. The right holder shall maintain lockable controlling works of a type approved by the Department in a manner that will provide the watermaster suitable control of the diversion(s).
14. Prior to the diversion and use of water under Transfer approval 78443, the right holder shall install and maintain acceptable measuring device(s) at the authorized point(s) of diversion in accordance with Department specifications, or shall obtain an approved variance from the Department to determine the amount of water diverted from power records or to maintain an existing measuring device.
15. Upon specific notification of the Department, the right holder shall install and maintain data loggers to record water usage information at the authorized point(s) of diversion in accordance with Department specifications.
16. Right holder shall comply with the drilling permit requirements of Section 42-235, Idaho Code and applicable Well Construction Rules of the Department.
17. Relift drain pumps used within the boundary of the district for reuse of return flow.
18. The beneficial use of the water represented hereby is for the landowners within the A & B Irrigation District pursuant to contract No. 14-06-100-2386, dated February 9, 1962 (as may be supplemented or amended) between the United States of America through the U.S. Bureau of Reclamation and the A & B Irrigation District for irrigation and other permitted purposes as authorized by the Act of September 30, 1950, CH. 1114, 64 STAT. 1083, of the North Side Pumping Division of the Minidoka Irrigation Project.

WATER RIGHT NO. 36-15127B
As Modified by Transfer No. 78443

CONDITIONS OF APPROVAL

19. The period of use for the irrigation described in this approval may be extended to a beginning date of 3/15 and an ending date of 11/15 provided that beneficial use of the water can be shown and other elements of the right are not exceeded. The use of water before 4/1 and after 10/31 is subordinate to all water rights having no subordinated early or late irrigation use and a priority date earlier than the SRBA partial decree date.
20. This right is based upon an enlargement of right No. 36-2080 pursuant to Section 42-1426, Idaho Code. This right is subordinate to all water rights with a priority date earlier than April 12, 1994, that are not decreed as enlargements pursuant to Section 42-1426, Idaho Code. As between water rights decreed as enlargements as pursuant to Section 42-1426, Idaho Code, the earlier priority right is the superior right.
21. The right holder shall accomplish the change authorized by this transfer within one (1) year of the date of this approval.
22. Failure of the right holder to comply with the conditions of this transfer is cause for the Director to rescind approval of the transfer.
23. Pursuant to Section 42-1412(6), Idaho Code, this water right is subject to such general provisions necessary for the definition of the rights or for the efficient administration of water rights as may be determined by the Snake River Basin Adjudication court at a point in time no later than the entry of the final unified decree.

WATER RIGHT NO. 36-15192
As Modified by Transfer No. 78443

In accordance with the approval of Transfer No. 78443, Water Right No. 36-15192 is now described as follows:

Right Holder: UNITED STATES OF AMERICA ACTING THROUGH
 BUREAU OF RECLAMATION
 REGIONAL DIRECTOR PN CODE-3100
 1150 N CURTIS RD STE 100
 BOISE, ID 83706-1234

Priority Date: 4/1/1962

Source: GROUND WATER

<u>BENEFICIAL USE</u>	<u>From</u>	<u>To</u>	<u>Diversion Rate</u>	<u>Diversion Volume</u>
IRRIGATION	04/01	to 10/31	0.600 cfs	145.2 af
			0.600 cfs	145.2 af

LOCATION OF POINT(S) OF DIVERSION

GROUND WATER	L99 (NWSESW)	Sec 34 Twp 07S Rge 23E MINIDOKA County
GROUND WATER	L99 (NWSESW)	Sec 34 Twp 07S Rge 23E MINIDOKA County
GROUND WATER	L96 (NWSWSW)	Sec 22 Twp 07S Rge 24E MINIDOKA County
GROUND WATER	L98 (NWNWSE)	Sec 22 Twp 07S Rge 24E MINIDOKA County
GROUND WATER	L97 (NESESE)	Sec 22 Twp 07S Rge 24E MINIDOKA County
GROUND WATER	L99 (NWSWNE)	Sec 23 Twp 07S Rge 24E MINIDOKA County
GROUND WATER	L99 (NWSENE)	Sec 26 Twp 07S Rge 24E MINIDOKA County
GROUND WATER	L94 (NENWSW)	Sec 26 Twp 07S Rge 24E MINIDOKA County
GROUND WATER	L98 (NWSWNE)	Sec 28 Twp 07S Rge 24E MINIDOKA County
GROUND WATER	L98 (NWSWNE)	Sec 28 Twp 07S Rge 24E MINIDOKA County
GROUND WATER	L99 (SWNWSE)	Sec 30 Twp 07S Rge 24E MINIDOKA County
GROUND WATER	L99 (SWNWSE)	Sec 30 Twp 07S Rge 24E MINIDOKA County
GROUND WATER	L99 (NWSWNE)	Sec 31 Twp 07S Rge 24E MINIDOKA County
GROUND WATER	L97 (SWSENE)	Sec 32 Twp 07S Rge 24E MINIDOKA County
GROUND WATER	L97 (SWSENE)	Sec 32 Twp 07S Rge 24E MINIDOKA County
GROUND WATER	L98 (SEWSE)	Sec 33 Twp 07S Rge 24E MINIDOKA County
GROUND WATER	L98 (SEWSE)	Sec 33 Twp 07S Rge 24E MINIDOKA County
GROUND WATER	L98 (SWSENW)	Sec 34 Twp 07S Rge 24E MINIDOKA County
GROUND WATER	L98 (SWSWSE)	Sec 35 Twp 07S Rge 24E MINIDOKA County
GROUND WATER	L98 (SWSWSE)	Sec 35 Twp 07S Rge 24E MINIDOKA County
GROUND WATER	L99 (NESESW)	Sec 27 Twp 07S Rge 25E MINIDOKA County
GROUND WATER	L99 (NENESW)	Sec 29 Twp 07S Rge 25E MINIDOKA County
GROUND WATER	L98 (NENWSE)	Sec 30 Twp 07S Rge 25E MINIDOKA County
GROUND WATER	L96 (NENESW)	Sec 31 Twp 07S Rge 25E MINIDOKA County
GROUND WATER	L96 (NWNESW)	Sec 32 Twp 07S Rge 25E MINIDOKA County
GROUND WATER	L99 (NESWNW)	Sec 33 Twp 07S Rge 25E MINIDOKA County
GROUND WATER	L97 (SENESE)	Sec 34 Twp 07S Rge 25E MINIDOKA County
GROUND WATER	L98 (NWNES)	Sec 22 Twp 08S Rge 21E JEROME County
GROUND WATER	L97 (NWSSENW)	Sec 24 Twp 08S Rge 21E JEROME County
GROUND WATER	L96 (NWSENE)	Sec 26 Twp 08S Rge 21E JEROME County
GROUND WATER	L96 (NWSENE)	Sec 26 Twp 08S Rge 21E JEROME County
GROUND WATER	L93 (SENESE)	Sec 35 Twp 08S Rge 21E JEROME County
GROUND WATER	L99 (SWSWSW)	Sec 35 Twp 08S Rge 21E JEROME County
GROUND WATER	L97 (SESESE)	Sec 35 Twp 08S Rge 21E JEROME County
GROUND WATER	L97 (SESESE)	Sec 35 Twp 08S Rge 21E JEROME County
GROUND WATER	L96 (SWNWWSW)	Sec 30 Twp 08S Rge 22E MINIDOKA County
GROUND WATER	L99 (SWNWNE)	Sec 35 Twp 08S Rge 22E MINIDOKA County

WATER RIGHT NO. 36-15192
As Modified by Transfer No. 78443

GROUND WATER	L98 (SWSWSE)	Sec 35 Twp 08S Rge 22E MINIDOKA County
GROUND WATER	L98 (SWSWSE)	Sec 35 Twp 08S Rge 22E MINIDOKA County
GROUND WATER	L99 (NENWNE)	Sec 1 Twp 08S Rge 23E MINIDOKA County
GROUND WATER	L99 (NENWNE)	Sec 1 Twp 08S Rge 23E MINIDOKA County
GROUND WATER	L94 (SWSWSW)	Sec 1 Twp 08S Rge 23E MINIDOKA County
GROUND WATER	L92 (SWSENE)	Sec 10 Twp 08S Rge 23E MINIDOKA County
GROUND WATER	L96 (NESWSW)	Sec 10 Twp 08S Rge 23E MINIDOKA County
GROUND WATER	L97 (SENENW)	Sec 11 Twp 08S Rge 23E MINIDOKA County
GROUND WATER	L96 (SWSWNE)	Sec 12 Twp 08S Rge 23E MINIDOKA County
GROUND WATER	L96 (SWSWNE)	Sec 12 Twp 08S Rge 23E MINIDOKA County
GROUND WATER	L94 (SESESW)	Sec 12 Twp 08S Rge 23E MINIDOKA County
GROUND WATER	L94 (SESESW)	Sec 12 Twp 08S Rge 23E MINIDOKA County
GROUND WATER	L87 (NWNWNW)	Sec 14 Twp 08S Rge 23E MINIDOKA County
GROUND WATER	L87 (NWNWNW)	Sec 14 Twp 08S Rge 23E MINIDOKA County
GROUND WATER	L99 (SENENW)	Sec 15 Twp 08S Rge 23E MINIDOKA County
GROUND WATER	L99 (SENENW)	Sec 15 Twp 08S Rge 23E MINIDOKA County
GROUND WATER	L94 (SESESE)	Sec 15 Twp 08S Rge 23E MINIDOKA County
GROUND WATER	L96 (NWNENW)	Sec 17 Twp 08S Rge 23E MINIDOKA County
GROUND WATER	L97 (NESESE)	Sec 17 Twp 08S Rge 23E MINIDOKA County
GROUND WATER	L97 (NESESE)	Sec 17 Twp 08S Rge 23E MINIDOKA County
GROUND WATER	L99 (NWSWSE)	Sec 19 Twp 08S Rge 23E MINIDOKA County
GROUND WATER	L99 (NWSWSE)	Sec 19 Twp 08S Rge 23E MINIDOKA County
GROUND WATER	L96 (SENESW)	Sec 2 Twp 08S Rge 23E MINIDOKA County
GROUND WATER	NESENE	Sec 21 Twp 08S Rge 23E MINIDOKA County
GROUND WATER	L99 (SWSENE)	Sec 21 Twp 08S Rge 23E MINIDOKA County
GROUND WATER	L97 (SWSESW)	Sec 22 Twp 08S Rge 23E MINIDOKA County
GROUND WATER	L95 (SWNWSW)	Sec 23 Twp 08S Rge 23E MINIDOKA County
GROUND WATER	L95 (SWNWSW)	Sec 23 Twp 08S Rge 23E MINIDOKA County
GROUND WATER	L98 (NENWNW)	Sec 24 Twp 08S Rge 23E MINIDOKA County
GROUND WATER	L95 (NESESW)	Sec 24 Twp 08S Rge 23E MINIDOKA County
GROUND WATER	L95 (NESESW)	Sec 24 Twp 08S Rge 23E MINIDOKA County
GROUND WATER	L97 (NWSENW)	Sec 25 Twp 08S Rge 23E MINIDOKA County
GROUND WATER	NENESE	Sec 26 Twp 08S Rge 23E MINIDOKA County
GROUND WATER	L99 (NENENE)	Sec 27 Twp 08S Rge 23E MINIDOKA County
GROUND WATER	L98 (SWSENW)	Sec 27 Twp 08S Rge 23E MINIDOKA County
GROUND WATER	L93 (SWSESW)	Sec 27 Twp 08S Rge 23E MINIDOKA County
GROUND WATER	L95 (SWNESW)	Sec 28 Twp 08S Rge 23E MINIDOKA County
GROUND WATER	L93 (NWSWSW)	Sec 28 Twp 08S Rge 23E MINIDOKA County
GROUND WATER	L93 (NWSWSW)	Sec 28 Twp 08S Rge 23E MINIDOKA County
GROUND WATER	L91 (SESENE)	Sec 29 Twp 08S Rge 23E MINIDOKA County
GROUND WATER	L91 (SESENE)	Sec 29 Twp 08S Rge 23E MINIDOKA County
GROUND WATER	L95 (SESESE)	Sec 31 Twp 08S Rge 23E MINIDOKA County
GROUND WATER	L97 (NWSWSE)	Sec 34 Twp 08S Rge 23E MINIDOKA County
GROUND WATER	L90 (SENWNW)	Sec 35 Twp 08S Rge 23E MINIDOKA County
GROUND WATER	L96 (NESWSW)	Sec 35 Twp 08S Rge 23E MINIDOKA County
GROUND WATER	L95 (SESESE)	Sec 35 Twp 08S Rge 23E MINIDOKA County
GROUND WATER	L95 (SWSWSW)	Sec 4 Twp 08S Rge 23E MINIDOKA County
GROUND WATER	L95 (SWSWSW)	Sec 4 Twp 08S Rge 23E MINIDOKA County
GROUND WATER	L93 (NESENE)	Sec 5 Twp 08S Rge 23E MINIDOKA County
GROUND WATER	L93 (NESENE)	Sec 5 Twp 08S Rge 23E MINIDOKA County
GROUND WATER	L97 (NENESE)	Sec 8 Twp 08S Rge 23E MINIDOKA County
GROUND WATER	L98 (SESENE)	Sec 1 Twp 08S Rge 24E MINIDOKA County
GROUND WATER	L98 (NWSWNE)	Sec 10 Twp 08S Rge 24E MINIDOKA County
GROUND WATER	L92 (SWSWNW)	Sec 10 Twp 08S Rge 24E MINIDOKA County
GROUND WATER	L95 (SESESW)	Sec 10 Twp 08S Rge 24E MINIDOKA County
GROUND WATER	L98 (SWNENW)	Sec 11 Twp 08S Rge 24E MINIDOKA County
GROUND WATER	L98 (SWNENW)	Sec 11 Twp 08S Rge 24E MINIDOKA County
GROUND WATER	L95 (NWNWSE)	Sec 11 Twp 08S Rge 24E MINIDOKA County
GROUND WATER	L97 (NENWNE)	Sec 12 Twp 08S Rge 24E MINIDOKA County
GROUND WATER	L90 (NWNWNE)	Sec 13 Twp 08S Rge 24E MINIDOKA County
GROUND WATER	L90 (NWNWNE)	Sec 13 Twp 08S Rge 24E MINIDOKA County
GROUND WATER	L96 (SESENE)	Sec 13 Twp 08S Rge 24E MINIDOKA County
GROUND WATER	L99 (SWSWNW)	Sec 13 Twp 08S Rge 24E MINIDOKA County

WATER RIGHT NO. 36-15192

As Modified by Transfer No. 78443

GROUND WATER	L95 (SWSESW)	Sec 14 Twp 08S Rge 24E MINIDOKA County
GROUND WATER	L97 (SESWNW)	Sec 15 Twp 08S Rge 24E MINIDOKA County
GROUND WATER	L96 (NESESE)	Sec 15 Twp 08S Rge 24E MINIDOKA County
GROUND WATER	L90 (SESESW)	Sec 17 Twp 08S Rge 24E MINIDOKA County
GROUND WATER	L96 (NESWNW)	Sec 18 Twp 08S Rge 24E MINIDOKA County
GROUND WATER	L93 (NWNESE)	Sec 2 Twp 08S Rge 24E MINIDOKA County
GROUND WATER	L95 (NENWNE)	Sec 21 Twp 08S Rge 24E MINIDOKA County
GROUND WATER	L97 (NESWSW)	Sec 21 Twp 08S Rge 24E MINIDOKA County
GROUND WATER	L96 (SWNESE)	Sec 22 Twp 08S Rge 24E MINIDOKA County
GROUND WATER	L95 (SESESW)	Sec 23 Twp 08S Rge 24E MINIDOKA County
GROUND WATER	L98 (SESWNE)	Sec 26 Twp 08S Rge 24E MINIDOKA County
GROUND WATER	L93 (NWSW)	Sec 28 Twp 08S Rge 24E MINIDOKA County
GROUND WATER	L93 (SENWSE)	Sec 29 Twp 08S Rge 24E MINIDOKA County
GROUND WATER	L99 (SWSENE)	Sec 3 Twp 08S Rge 24E MINIDOKA County
GROUND WATER	L99 (SWSENE)	Sec 3 Twp 08S Rge 24E MINIDOKA County
GROUND WATER	L92 (SWNENW)	Sec 30 Twp 08S Rge 24E MINIDOKA County
GROUND WATER	L98 (SWSWNW)	Sec 30 Twp 08S Rge 24E MINIDOKA County
GROUND WATER	L98 (SWSESW)	Sec 31 Twp 08S Rge 24E MINIDOKA County
GROUND WATER	L98 (SWSESW)	Sec 31 Twp 08S Rge 24E MINIDOKA County
GROUND WATER	L97 (SWSWNE)	Sec 4 Twp 08S Rge 24E MINIDOKA County
GROUND WATER	L99 (NESWSW)	Sec 4 Twp 08S Rge 24E MINIDOKA County
GROUND WATER	L99 (NESWSW)	Sec 4 Twp 08S Rge 24E MINIDOKA County
GROUND WATER	L94 (SENENW)	Sec 6 Twp 08S Rge 24E MINIDOKA County
GROUND WATER	L98 (NWNWSW)	Sec 6 Twp 08S Rge 24E MINIDOKA County
GROUND WATER	L91 (SENESE)	Sec 6 Twp 08S Rge 24E MINIDOKA County
GROUND WATER	L95 (NESENW)	Sec 7 Twp 08S Rge 24E MINIDOKA County
GROUND WATER	L97 (NESENE)	Sec 8 Twp 08S Rge 24E MINIDOKA County
GROUND WATER	L95 (NESESW)	Sec 11 Twp 08S Rge 25E MINIDOKA County
GROUND WATER	L99 (NWNWNW)	Sec 12 Twp 08S Rge 25E MINIDOKA County
GROUND WATER	L99 (NWNWNW)	Sec 12 Twp 08S Rge 25E MINIDOKA County
GROUND WATER	L99 (NWSWSW)	Sec 13 Twp 08S Rge 25E MINIDOKA County
GROUND WATER	L97 (SWNESW)	Sec 14 Twp 08S Rge 25E MINIDOKA County
GROUND WATER	L96 (SWSESW)	Sec 14 Twp 08S Rge 25E MINIDOKA County
GROUND WATER	L94 (NWSWSW)	Sec 15 Twp 08S Rge 25E MINIDOKA County
GROUND WATER	L94 (NWSWSW)	Sec 15 Twp 08S Rge 25E MINIDOKA County
GROUND WATER	L95 (NWNENE)	Sec 17 Twp 08S Rge 25E MINIDOKA County
GROUND WATER	L90 (NENWNE)	Sec 19 Twp 08S Rge 25E MINIDOKA County
GROUND WATER	L90 (NENWNE)	Sec 19 Twp 08S Rge 25E MINIDOKA County
GROUND WATER	L94 (SESWNW)	Sec 19 Twp 08S Rge 25E MINIDOKA County
GROUND WATER	L94 (SESWNW)	Sec 19 Twp 08S Rge 25E MINIDOKA County
GROUND WATER	L96 (NESESW)	Sec 21 Twp 08S Rge 25E MINIDOKA County
GROUND WATER	L91 (NWNWNW)	Sec 23 Twp 08S Rge 25E MINIDOKA County
GROUND WATER	L91 (NWNWNW)	Sec 23 Twp 08S Rge 25E MINIDOKA County
GROUND WATER	L95 (SENWNW)	Sec 24 Twp 08S Rge 25E MINIDOKA County
GROUND WATER	L99 (SENENW)	Sec 3 Twp 08S Rge 25E MINIDOKA County
GROUND WATER	L99 (SENENW)	Sec 3 Twp 08S Rge 25E MINIDOKA County
GROUND WATER	L96 (NWNWNW)	Sec 3 Twp 08S Rge 25E MINIDOKA County
GROUND WATER	L96 (NWNWNW)	Sec 3 Twp 08S Rge 25E MINIDOKA County
GROUND WATER	L98 (NESESE)	Sec 3 Twp 08S Rge 25E MINIDOKA County
GROUND WATER	L95 (NWNENE)	Sec 5 Twp 08S Rge 25E MINIDOKA County
GROUND WATER	L95 (NWNENE)	Sec 5 Twp 08S Rge 25E MINIDOKA County
GROUND WATER	L98 (NESESE)	Sec 6 Twp 08S Rge 25E MINIDOKA County
GROUND WATER	L98 (NESESE)	Sec 6 Twp 08S Rge 25E MINIDOKA County
GROUND WATER	L99 (SWNWNW)	Sec 1 Twp 09S Rge 21E JEROME County
GROUND WATER	L99 (NWNESW)	Sec 1 Twp 09S Rge 21E JEROME County
GROUND WATER	L98 (NENWSW)	Sec 3 Twp 09S Rge 21E JEROME County
GROUND WATER	L91 (SESESW)	Sec 3 Twp 09S Rge 21E JEROME County
GROUND WATER	L95 (NWNESE)	Sec 3 Twp 09S Rge 21E JEROME County
GROUND WATER	L98 (SENE)	Sec 9 Twp 09S Rge 21E JEROME County
GROUND WATER	L95 (NWNWNW)	Sec 1 Twp 09S Rge 22E MINIDOKA County
GROUND WATER	L94 (NWNWNE)	Sec 11 Twp 09S Rge 22E MINIDOKA County
GROUND WATER	L94 (SENENW)	Sec 11 Twp 09S Rge 22E MINIDOKA County
GROUND WATER	L97 (NESWNE)	Sec 15 Twp 09S Rge 22E MINIDOKA County

WATER RIGHT NO. 36-15192
As Modified by Transfer No. 78443

GROUND WATER	L99 (SWSWNE)	Sec 15 Twp 09S Rge 22E MINIDOKA County
GROUND WATER	L97 (NESWSE)	Sec 18 Twp 09S Rge 22E MINIDOKA County
GROUND WATER	L97 (NESWSE)	Sec 18 Twp 09S Rge 22E MINIDOKA County
GROUND WATER	L99 (NWSWNW)	Sec 19 Twp 09S Rge 22E MINIDOKA County
GROUND WATER	L98 (NESESE)	Sec 28 Twp 09S Rge 22E MINIDOKA County
GROUND WATER	NENESW	Sec 3 Twp 09S Rge 22E MINIDOKA County
GROUND WATER	L99 (NWSESE)	Sec 3 Twp 09S Rge 22E MINIDOKA County
GROUND WATER	L99 (NWSESE)	Sec 3 Twp 09S Rge 22E MINIDOKA County
GROUND WATER	L99 (NWSESE)	Sec 3 Twp 09S Rge 22E MINIDOKA County
GROUND WATER	L91 (NWNENE)	Sec 30 Twp 09S Rge 22E MINIDOKA County
GROUND WATER	L97 (SENESE)	Sec 7 Twp 09S Rge 22E MINIDOKA County
GROUND WATER	L97 (NESENE)	Sec 7 Twp 09S Rge 22E MINIDOKA County
GROUND WATER	L97 (NWNENW)	Sec 8 Twp 09S Rge 22E MINIDOKA County
GROUND WATER	L98 (SESWNW)	Sec 9 Twp 09S Rge 22E MINIDOKA County
GROUND WATER	L96 (NENESW)	Sec 9 Twp 09S Rge 22E MINIDOKA County
GROUND WATER	L96 (NESENE)	Sec 2 Twp 09S Rge 23E MINIDOKA County
GROUND WATER	L95 (NESENE)	Sec 3 Twp 09S Rge 23E MINIDOKA County
GROUND WATER	L99 (NENWSW)	Sec 3 Twp 09S Rge 23E MINIDOKA County
GROUND WATER	L99 (SESENE)	Sec 6 Twp 09S Rge 23E MINIDOKA County
GROUND WATER	L92 (NWSWSE)	Sec 6 Twp 09S Rge 23E MINIDOKA County
GROUND WATER	L95 (SWNWSW)	Sec 2 Twp 10S Rge 21E JEROME County

CONDITIONS OF APPROVAL

1. The boundary encompassing the place of use for this water right is described with a digital boundary as authorized by Idaho law. The data comprising the digital boundary are stored in the electronic document management system of the Department and are incorporated into this approval by this reference. A map depicting the place of use is attached to this approval document to illustrate the place of use described by the digital boundary.
2. Place of use within the boundary of the A & B Irrigation District service area, pursuant to Section 43-323, Idaho Code.
3. The following convention is used to convert the government lots listed in the points of diversion to the official U.S. government tract designation: Lot 99 = Tract A, Lot 98 = Tract B, Lot 97 = Tract C, Lot 96 = Tract D, Lot 95 = Tract E, Lot 94 = Tract F, Lot 93 = Tract G, Lot 92 = Tract H, Lot 91 = Tract J, Lot 90 = Tract K, Lot 89 = Tract L, Lot 88 = Tract M, Lot 87 = Tract N, Lot 86 = Tract O, Lot 85 = Tract P, Lot 84 = Tract Q, Lot 83 = Tract R, Lot 82 = Tract S.
4. The point of diversion located in the NWNENW (Lot 94 = Tract F), S11, T9S, R22E is limited to a maximum diversion rate of 3.00 cfs.
5. The point of diversion located in the SENE (Lot 98 = Tract B), S9, T9S, R21E is limited to a maximum diversion rate of 6.00 cfs.
6. The point of diversion located in the NWNWNW (Lot 95 = Tract E), S1, T9S, R22E and the point of diversion located in the SENENW (Lot 97 = Tract C), S11, T8S, R23E are limited to a combined maximum diversion rate of 7.00 cfs.
7. The point of diversion located in the NESESE (Lot 96 = Tract D), S15, T8S, R24E and the point of diversion located in the NWNENW (Lot 90 = Tract K), S26, T8S, R24E are limited to a combined maximum diversion rate of 10.00 cfs.

WATER RIGHT NO. 36-15192
As Modified by Transfer No. 78443

CONDITIONS OF APPROVAL

8. The point of diversion located in the NWSW (Lot 93 = Tract G), S28, T8S, R24E, the point of diversion located in the SESENE (Lot 96 = Tract D), S13, T8S, R24E and the point of diversion located in the SWSESW (Lot 96 = Tract D), S14, T8S, R25E are limited to a combined maximum diversion rate of 17.00 cfs.
9. The point of diversion located in the SWSWNW (Lot 98 = Tract B), S30, T8S, R24E and the point of diversion located in the SWSWNW (Lot 99 = Tract A), S13, T8S, R24E and the point of diversion in the SESESW (Lot 90 = Tract K) S17, T8S, R24E and the point of diversion in the SESESW (Lot 95 = Tract E) S20, T8S, R24E and the point of diversion in the SWNWNW (Lot 99 = Tract A) S1, T9S, R21E and the point of diversion in the NWNENW (Lot 97 = Tract C) S 8, T9S, R22E are limited to a combined maximum diversion rate of 45.0 cfs.
10. This right is limited to the irrigation of 36.3 acres within the place of use described above in a single irrigation season.
11. Rights 36-2080, 36-15127A, 36-15127B, 36-15192, 36-15193A, 36-15193B, 36-15194A, 36-15194B, 36-15195A, 36-15195B, 36-15196A and 36-15196B when combined shall not exceed a total diversion rate of 1,100 cfs, a total annual maximum diversion volume of 266,744.8 af, and the irrigation of 66,686.2 acres.
12. Use of water under this right will be regulated by a watermaster with responsibility for the distribution of water among appropriators within a water district. At the time of this approval, this water right is within State Water District No. 130.
13. The right holder shall maintain lockable controlling works of a type approved by the Department in a manner that will provide the watermaster suitable control of the diversion(s).
14. Prior to the diversion and use of water under Transfer approval 78443, the right holder shall install and maintain acceptable measuring device(s) at the authorized point(s) of diversion in accordance with Department specifications, or shall obtain an approved variance from the Department to determine the amount of water diverted from power records or to maintain an existing measuring device.
15. Upon specific notification of the Department, the right holder shall install and maintain data loggers to record water usage information at the authorized point(s) of diversion in accordance with Department specifications.
16. The beneficial use of the water represented hereby is for the landowners within the A & B Irrigation District pursuant to contract No. 14-06-100-2386, dated February 9, 1962 (as may be supplemented or amended) between the United States of America through the U.S. Bureau of Reclamation and the A & B Irrigation District for irrigation and other permitted purposes as authorized by the Act of September 30, 1950, CH. 1114, 64 STAT. 1083, of the North Side Pumping Division of the Minidoka Irrigation Project.
17. Relift drain pumps used within the boundary of the district for reuse of return flow.
18. Right holder shall comply with the drilling permit requirements of Section 42-235, Idaho Code and applicable Well Construction Rules of the Department.

WATER RIGHT NO. 36-15192
As Modified by Transfer No. 78443

CONDITIONS OF APPROVAL

19. The period of use for the irrigation described in this approval may be extended to a beginning date of 3/15 and an ending date of 11/15 provided that beneficial use of the water can be shown and other elements of the right are not exceeded. The use of water before 4/1 and after 10/31 is subordinate to all water rights having no subordinated early or late irrigation use and a priority date earlier than the SRBA partial decree date.
20. The right holder shall accomplish the change authorized by this transfer within one (1) year of the date of this approval.
21. Failure of the right holder to comply with the conditions of this transfer is cause for the Director to rescind approval of the transfer.
22. Pursuant to Section 42-1412(6), Idaho Code, this water right is subject to such general provisions necessary for the definition of the rights or for the efficient administration of water rights as may be determined by the Snake River Basin Adjudication court at a point in time no later than the entry of the final unified decree.

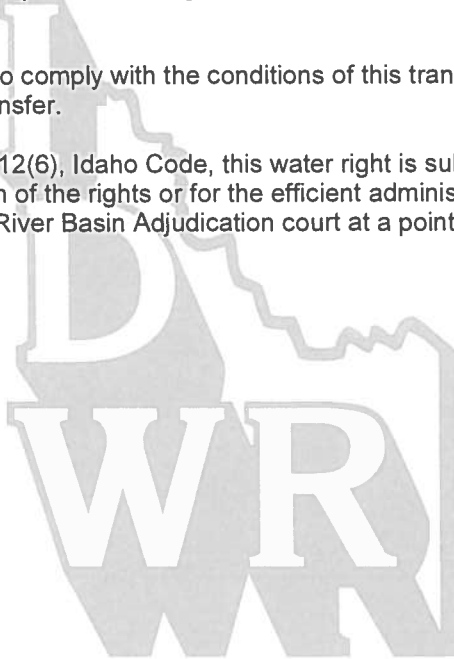

WATER RIGHT NO. 36-15193A
As Modified by Transfer No. 78443

In accordance with the approval of Transfer No. 78443, Water Right No. 36-15193A is now described as follows:

Right Holder: UNITED STATES OF AMERICA ACTING THROUGH
 BUREAU OF RECLAMATION
 REGIONAL DIRECTOR PN CODE-3100
 1150 N CURTIS RD STE 100
 BOISE, ID 83706-1234

Priority Date: 4/1/1962

Source: GROUND WATER

<u>BENEFICIAL USE</u>	<u>From</u>	<u>To</u>	<u>Diversion Rate</u>	<u>Diversion Volume</u>
IRRIGATION	04/01	to 10/31	0.210 cfs	50.0 af
			0.210 cfs	50.0 af

LOCATION OF POINT(S) OF DIVERSION

GROUND WATER	L99 (NWSESW)	Sec 34 Twp 07S Rge 23E MINIDOKA County
GROUND WATER	L99 (NWSESW)	Sec 34 Twp 07S Rge 23E MINIDOKA County
GROUND WATER	L96 (NWSWSW)	Sec 22 Twp 07S Rge 24E MINIDOKA County
GROUND WATER	L98 (NWNWSE)	Sec 22 Twp 07S Rge 24E MINIDOKA County
GROUND WATER	L97 (NESESE)	Sec 22 Twp 07S Rge 24E MINIDOKA County
GROUND WATER	L99 (NWSWNE)	Sec 23 Twp 07S Rge 24E MINIDOKA County
GROUND WATER	L99 (NWSENE)	Sec 26 Twp 07S Rge 24E MINIDOKA County
GROUND WATER	L94 (NENWSW)	Sec 26 Twp 07S Rge 24E MINIDOKA County
GROUND WATER	L98 (NWSWNE)	Sec 28 Twp 07S Rge 24E MINIDOKA County
GROUND WATER	L98 (NWSWNE)	Sec 28 Twp 07S Rge 24E MINIDOKA County
GROUND WATER	L99 (SWNWSE)	Sec 30 Twp 07S Rge 24E MINIDOKA County
GROUND WATER	L99 (SWNWSE)	Sec 30 Twp 07S Rge 24E MINIDOKA County
GROUND WATER	L99 (NWSWNE)	Sec 31 Twp 07S Rge 24E MINIDOKA County
GROUND WATER	L97 (SWSENE)	Sec 32 Twp 07S Rge 24E MINIDOKA County
GROUND WATER	L97 (SWSENE)	Sec 32 Twp 07S Rge 24E MINIDOKA County
GROUND WATER	L98 (SENWSE)	Sec 33 Twp 07S Rge 24E MINIDOKA County
GROUND WATER	L98 (SENWSE)	Sec 33 Twp 07S Rge 24E MINIDOKA County
GROUND WATER	L98 (SWSENW)	Sec 34 Twp 07S Rge 24E MINIDOKA County
GROUND WATER	L98 (SWSWSE)	Sec 35 Twp 07S Rge 24E MINIDOKA County
GROUND WATER	L98 (SWSWSE)	Sec 35 Twp 07S Rge 24E MINIDOKA County
GROUND WATER	L99 (NESESW)	Sec 27 Twp 07S Rge 25E MINIDOKA County
GROUND WATER	L99 (NENESW)	Sec 29 Twp 07S Rge 25E MINIDOKA County
GROUND WATER	L98 (NENWSE)	Sec 30 Twp 07S Rge 25E MINIDOKA County
GROUND WATER	L96 (NENESW)	Sec 31 Twp 07S Rge 25E MINIDOKA County
GROUND WATER	L96 (NWNESW)	Sec 32 Twp 07S Rge 25E MINIDOKA County
GROUND WATER	L99 (NESWNNW)	Sec 33 Twp 07S Rge 25E MINIDOKA County
GROUND WATER	L97 (SESESW)	Sec 34 Twp 07S Rge 25E MINIDOKA County
GROUND WATER	L98 (NWNENE)	Sec 22 Twp 08S Rge 21E JEROME County
GROUND WATER	L97 (NWSENW)	Sec 24 Twp 08S Rge 21E JEROME County
GROUND WATER	L96 (NWSENE)	Sec 26 Twp 08S Rge 21E JEROME County
GROUND WATER	L96 (NWSENE)	Sec 26 Twp 08S Rge 21E JEROME County
GROUND WATER	L93 (SENESE)	Sec 35 Twp 08S Rge 21E JEROME County
GROUND WATER	L99 (SWSWSW)	Sec 35 Twp 08S Rge 21E JEROME County
GROUND WATER	L97 (SESESE)	Sec 35 Twp 08S Rge 21E JEROME County
GROUND WATER	L97 (SESESE)	Sec 35 Twp 08S Rge 21E JEROME County
GROUND WATER	L96 (SWNWSW)	Sec 30 Twp 08S Rge 22E MINIDOKA County
GROUND WATER	L99 (SWNWNE)	Sec 35 Twp 08S Rge 22E MINIDOKA County

Transfer No. 78443

WATER RIGHT NO. 36-15193A

As Modified by Transfer No. 78443

GROUND WATER	L98 (SWSWSE)	Sec 35 Twp 08S Rge 22E MINIDOKA County
GROUND WATER	L98 (SWSWSE)	Sec 35 Twp 08S Rge 22E MINIDOKA County
GROUND WATER	L99 (NENWNE)	Sec 1 Twp 08S Rge 23E MINIDOKA County
GROUND WATER	L99 (NENWNE)	Sec 1 Twp 08S Rge 23E MINIDOKA County
GROUND WATER	L94 (SWSWSW)	Sec 1 Twp 08S Rge 23E MINIDOKA County
GROUND WATER	L92 (SWSENE)	Sec 10 Twp 08S Rge 23E MINIDOKA County
GROUND WATER	L96 (NESWSW)	Sec 10 Twp 08S Rge 23E MINIDOKA County
GROUND WATER	L97 (SEENW)	Sec 11 Twp 08S Rge 23E MINIDOKA County
GROUND WATER	L96 (SWSWNE)	Sec 12 Twp 08S Rge 23E MINIDOKA County
GROUND WATER	L96 (SWSWNE)	Sec 12 Twp 08S Rge 23E MINIDOKA County
GROUND WATER	L94 (SESESW)	Sec 12 Twp 08S Rge 23E MINIDOKA County
GROUND WATER	L94 (SESESW)	Sec 12 Twp 08S Rge 23E MINIDOKA County
GROUND WATER	L87 (NWNWNW)	Sec 14 Twp 08S Rge 23E MINIDOKA County
GROUND WATER	L87 (NWNWNW)	Sec 14 Twp 08S Rge 23E MINIDOKA County
GROUND WATER	L99 (SEENW)	Sec 15 Twp 08S Rge 23E MINIDOKA County
GROUND WATER	L99 (SEENW)	Sec 15 Twp 08S Rge 23E MINIDOKA County
GROUND WATER	L94 (SESESE)	Sec 15 Twp 08S Rge 23E MINIDOKA County
GROUND WATER	L96 (NWNENW)	Sec 17 Twp 08S Rge 23E MINIDOKA County
GROUND WATER	L97 (NESESE)	Sec 17 Twp 08S Rge 23E MINIDOKA County
GROUND WATER	L97 (NESESE)	Sec 17 Twp 08S Rge 23E MINIDOKA County
GROUND WATER	L99 (NWSWSE)	Sec 19 Twp 08S Rge 23E MINIDOKA County
GROUND WATER	L99 (NWSWSE)	Sec 19 Twp 08S Rge 23E MINIDOKA County
GROUND WATER	L96 (SESESW)	Sec 2 Twp 08S Rge 23E MINIDOKA County
GROUND WATER	NESENE	Sec 21 Twp 08S Rge 23E MINIDOKA County
GROUND WATER	L99 (SWSENE)	Sec 21 Twp 08S Rge 23E MINIDOKA County
GROUND WATER	L97 (SWSESW)	Sec 22 Twp 08S Rge 23E MINIDOKA County
GROUND WATER	L95 (SWNWSW)	Sec 23 Twp 08S Rge 23E MINIDOKA County
GROUND WATER	L95 (SWNWSW)	Sec 23 Twp 08S Rge 23E MINIDOKA County
GROUND WATER	L98 (NENWNW)	Sec 24 Twp 08S Rge 23E MINIDOKA County
GROUND WATER	L95 (NESESW)	Sec 24 Twp 08S Rge 23E MINIDOKA County
GROUND WATER	L95 (NESESW)	Sec 24 Twp 08S Rge 23E MINIDOKA County
GROUND WATER	L97 (NWSENW)	Sec 25 Twp 08S Rge 23E MINIDOKA County
GROUND WATER	NENESE	Sec 26 Twp 08S Rge 23E MINIDOKA County
GROUND WATER	L99 (NENENE)	Sec 27 Twp 08S Rge 23E MINIDOKA County
GROUND WATER	L98 (SWSENW)	Sec 27 Twp 08S Rge 23E MINIDOKA County
GROUND WATER	L93 (SWSESW)	Sec 27 Twp 08S Rge 23E MINIDOKA County
GROUND WATER	L95 (SWNESW)	Sec 28 Twp 08S Rge 23E MINIDOKA County
GROUND WATER	L93 (NWSWSW)	Sec 28 Twp 08S Rge 23E MINIDOKA County
GROUND WATER	L93 (NWSWSW)	Sec 28 Twp 08S Rge 23E MINIDOKA County
GROUND WATER	L91 (SESENE)	Sec 29 Twp 08S Rge 23E MINIDOKA County
GROUND WATER	L91 (SESENE)	Sec 29 Twp 08S Rge 23E MINIDOKA County
GROUND WATER	L95 (SESESE)	Sec 31 Twp 08S Rge 23E MINIDOKA County
GROUND WATER	L97 (NWSESW)	Sec 34 Twp 08S Rge 23E MINIDOKA County
GROUND WATER	L90 (SENWNW)	Sec 35 Twp 08S Rge 23E MINIDOKA County
GROUND WATER	L96 (NESWSW)	Sec 35 Twp 08S Rge 23E MINIDOKA County
GROUND WATER	L95 (SESESE)	Sec 35 Twp 08S Rge 23E MINIDOKA County
GROUND WATER	L95 (SWSWSW)	Sec 4 Twp 08S Rge 23E MINIDOKA County
GROUND WATER	L95 (SWSWSW)	Sec 4 Twp 08S Rge 23E MINIDOKA County
GROUND WATER	L93 (NESENE)	Sec 5 Twp 08S Rge 23E MINIDOKA County
GROUND WATER	L93 (NESENE)	Sec 5 Twp 08S Rge 23E MINIDOKA County
GROUND WATER	L97 (NENESE)	Sec 8 Twp 08S Rge 23E MINIDOKA County
GROUND WATER	L98 (SESENE)	Sec 1 Twp 08S Rge 24E MINIDOKA County
GROUND WATER	L98 (NWSWNE)	Sec 10 Twp 08S Rge 24E MINIDOKA County
GROUND WATER	L92 (SWSWNW)	Sec 10 Twp 08S Rge 24E MINIDOKA County
GROUND WATER	L95 (SESESW)	Sec 10 Twp 08S Rge 24E MINIDOKA County
GROUND WATER	L98 (SWNENW)	Sec 11 Twp 08S Rge 24E MINIDOKA County
GROUND WATER	L98 (SWNENW)	Sec 11 Twp 08S Rge 24E MINIDOKA County
GROUND WATER	L95 (NWNWSE)	Sec 11 Twp 08S Rge 24E MINIDOKA County
GROUND WATER	L97 (NENWNE)	Sec 12 Twp 08S Rge 24E MINIDOKA County
GROUND WATER	L90 (NWNWNE)	Sec 13 Twp 08S Rge 24E MINIDOKA County
GROUND WATER	L90 (NWNWNE)	Sec 13 Twp 08S Rge 24E MINIDOKA County
GROUND WATER	L96 (SESENE)	Sec 13 Twp 08S Rge 24E MINIDOKA County
GROUND WATER	L99 (SWSWNW)	Sec 13 Twp 08S Rge 24E MINIDOKA County

WATER RIGHT NO. 36-15193A

As Modified by Transfer No. 78443

GROUND WATER	L95 (SWSESW)	Sec 14 Twp 08S Rge 24E MINIDOKA County
GROUND WATER	L97 (SESWNW)	Sec 15 Twp 08S Rge 24E MINIDOKA County
GROUND WATER	L96 (NESESE)	Sec 15 Twp 08S Rge 24E MINIDOKA County
GROUND WATER	L90 (SESESW)	Sec 17 Twp 08S Rge 24E MINIDOKA County
GROUND WATER	L96 (NESWNW)	Sec 18 Twp 08S Rge 24E MINIDOKA County
GROUND WATER	L93 (NWNESE)	Sec 2 Twp 08S Rge 24E MINIDOKA County
GROUND WATER	L95 (NENWNE)	Sec 21 Twp 08S Rge 24E MINIDOKA County
GROUND WATER	L97 (NESWSW)	Sec 21 Twp 08S Rge 24E MINIDOKA County
GROUND WATER	L96 (SWNESE)	Sec 22 Twp 08S Rge 24E MINIDOKA County
GROUND WATER	L95 (SESESW)	Sec 23 Twp 08S Rge 24E MINIDOKA County
GROUND WATER	L98 (SESWNE)	Sec 26 Twp 08S Rge 24E MINIDOKA County
GROUND WATER	L93 (NWSW)	Sec 28 Twp 08S Rge 24E MINIDOKA County
GROUND WATER	L93 (SENWSW)	Sec 29 Twp 08S Rge 24E MINIDOKA County
GROUND WATER	L99 (SWSENE)	Sec 3 Twp 08S Rge 24E MINIDOKA County
GROUND WATER	L99 (SWSENE)	Sec 3 Twp 08S Rge 24E MINIDOKA County
GROUND WATER	L92 (SWNENW)	Sec 30 Twp 08S Rge 24E MINIDOKA County
GROUND WATER	L98 (SWSWNW)	Sec 30 Twp 08S Rge 24E MINIDOKA County
GROUND WATER	L98 (SWSESW)	Sec 31 Twp 08S Rge 24E MINIDOKA County
GROUND WATER	L98 (SWSESW)	Sec 31 Twp 08S Rge 24E MINIDOKA County
GROUND WATER	L97 (SWSWNE)	Sec 4 Twp 08S Rge 24E MINIDOKA County
GROUND WATER	L99 (NESWSW)	Sec 4 Twp 08S Rge 24E MINIDOKA County
GROUND WATER	L99 (NESWSW)	Sec 4 Twp 08S Rge 24E MINIDOKA County
GROUND WATER	L94 (SENENW)	Sec 6 Twp 08S Rge 24E MINIDOKA County
GROUND WATER	L98 (NWNWSW)	Sec 6 Twp 08S Rge 24E MINIDOKA County
GROUND WATER	L91 (SENESE)	Sec 6 Twp 08S Rge 24E MINIDOKA County
GROUND WATER	L95 (NESENW)	Sec 7 Twp 08S Rge 24E MINIDOKA County
GROUND WATER	L97 (NESENE)	Sec 8 Twp 08S Rge 24E MINIDOKA County
GROUND WATER	L95 (NESESW)	Sec 11 Twp 08S Rge 25E MINIDOKA County
GROUND WATER	L99 (NWNWNW)	Sec 12 Twp 08S Rge 25E MINIDOKA County
GROUND WATER	L99 (NWNWNW)	Sec 12 Twp 08S Rge 25E MINIDOKA County
GROUND WATER	L99 (NWSWSW)	Sec 13 Twp 08S Rge 25E MINIDOKA County
GROUND WATER	L97 (SWNESW)	Sec 14 Twp 08S Rge 25E MINIDOKA County
GROUND WATER	L96 (SWSESW)	Sec 14 Twp 08S Rge 25E MINIDOKA County
GROUND WATER	L94 (NWSWSW)	Sec 15 Twp 08S Rge 25E MINIDOKA County
GROUND WATER	L94 (NWSWSW)	Sec 15 Twp 08S Rge 25E MINIDOKA County
GROUND WATER	L95 (NWNENE)	Sec 17 Twp 08S Rge 25E MINIDOKA County
GROUND WATER	L90 (NENWNE)	Sec 19 Twp 08S Rge 25E MINIDOKA County
GROUND WATER	L90 (NENWNE)	Sec 19 Twp 08S Rge 25E MINIDOKA County
GROUND WATER	L94 (SESWNW)	Sec 19 Twp 08S Rge 25E MINIDOKA County
GROUND WATER	L94 (SESWNW)	Sec 19 Twp 08S Rge 25E MINIDOKA County
GROUND WATER	L96 (NESESW)	Sec 21 Twp 08S Rge 25E MINIDOKA County
GROUND WATER	L91 (NWNWNW)	Sec 23 Twp 08S Rge 25E MINIDOKA County
GROUND WATER	L91 (NWNWNW)	Sec 23 Twp 08S Rge 25E MINIDOKA County
GROUND WATER	L95 (SENWNW)	Sec 24 Twp 08S Rge 25E MINIDOKA County
GROUND WATER	L99 (SENENW)	Sec 3 Twp 08S Rge 25E MINIDOKA County
GROUND WATER	L99 (SENENW)	Sec 3 Twp 08S Rge 25E MINIDOKA County
GROUND WATER	L96 (NWNWNW)	Sec 3 Twp 08S Rge 25E MINIDOKA County
GROUND WATER	L96 (NWNWNW)	Sec 3 Twp 08S Rge 25E MINIDOKA County
GROUND WATER	L98 (NESESE)	Sec 3 Twp 08S Rge 25E MINIDOKA County
GROUND WATER	L95 (NWNENE)	Sec 5 Twp 08S Rge 25E MINIDOKA County
GROUND WATER	L95 (NWNENE)	Sec 5 Twp 08S Rge 25E MINIDOKA County
GROUND WATER	L98 (NESESE)	Sec 6 Twp 08S Rge 25E MINIDOKA County
GROUND WATER	L98 (NESESE)	Sec 6 Twp 08S Rge 25E MINIDOKA County
GROUND WATER	L99 (SWNWNW)	Sec 1 Twp 09S Rge 21E JEROME County
GROUND WATER	L99 (NWNESW)	Sec 1 Twp 09S Rge 21E JEROME County
GROUND WATER	L98 (NENWSW)	Sec 3 Twp 09S Rge 21E JEROME County
GROUND WATER	L91 (SESESW)	Sec 3 Twp 09S Rge 21E JEROME County
GROUND WATER	L95 (NWNENE)	Sec 3 Twp 09S Rge 21E JEROME County
GROUND WATER	L98 (SENE)	Sec 9 Twp 09S Rge 21E JEROME County
GROUND WATER	L95 (NWNWNW)	Sec 1 Twp 09S Rge 22E MINIDOKA County
GROUND WATER	L94 (NWNWNE)	Sec 11 Twp 09S Rge 22E MINIDOKA County
GROUND WATER	L94 (SENENW)	Sec 11 Twp 09S Rge 22E MINIDOKA County
GROUND WATER	L97 (NESWNE)	Sec 15 Twp 09S Rge 22E MINIDOKA County

WATER RIGHT NO. 36-15193A

As Modified by Transfer No. 78443

GROUND WATER	L99 (SWSWNE)	Sec 15 Twp 09S Rge 22E MINIDOKA County
GROUND WATER	L97 (NESWSE)	Sec 18 Twp 09S Rge 22E MINIDOKA County
GROUND WATER	L97 (NESWSE)	Sec 18 Twp 09S Rge 22E MINIDOKA County
GROUND WATER	L99 (NWSWNW)	Sec 19 Twp 09S Rge 22E MINIDOKA County
GROUND WATER	L98 (NESESE)	Sec 28 Twp 09S Rge 22E MINIDOKA County
GROUND WATER	NENESW	Sec 3 Twp 09S Rge 22E MINIDOKA County
GROUND WATER	L99 (NWSESE)	Sec 3 Twp 09S Rge 22E MINIDOKA County
GROUND WATER	L99 (NWSESE)	Sec 3 Twp 09S Rge 22E MINIDOKA County
GROUND WATER	L99 (NWSESE)	Sec 3 Twp 09S Rge 22E MINIDOKA County
GROUND WATER	L91 (NWNENE)	Sec 30 Twp 09S Rge 22E MINIDOKA County
GROUND WATER	L97 (SENESE)	Sec 7 Twp 09S Rge 22E MINIDOKA County
GROUND WATER	L97 (NESENE)	Sec 7 Twp 09S Rge 22E MINIDOKA County
GROUND WATER	L97 (NWNENW)	Sec 8 Twp 09S Rge 22E MINIDOKA County
GROUND WATER	L98 (SESWNW)	Sec 9 Twp 09S Rge 22E MINIDOKA County
GROUND WATER	L96 (NENESW)	Sec 9 Twp 09S Rge 22E MINIDOKA County
GROUND WATER	L96 (NESENE)	Sec 2 Twp 09S Rge 23E MINIDOKA County
GROUND WATER	L95 (NESENE)	Sec 3 Twp 09S Rge 23E MINIDOKA County
GROUND WATER	L99 (NENWSW)	Sec 3 Twp 09S Rge 23E MINIDOKA County
GROUND WATER	L99 (SESENE)	Sec 6 Twp 09S Rge 23E MINIDOKA County
GROUND WATER	L92 (NWSWSE)	Sec 6 Twp 09S Rge 23E MINIDOKA County
GROUND WATER	L95 (SWNWSW)	Sec 2 Twp 10S Rge 21E JEROME County

CONDITIONS OF APPROVAL

1. The boundary encompassing the place of use for this water right is described with a digital boundary as authorized by Idaho law. The data comprising the digital boundary are stored in the electronic document management system of the Department and are incorporated into this approval by this reference. A map depicting the place of use is attached to this approval document to illustrate the place of use described by the digital boundary.
2. Place of use within the boundary of the A & B Irrigation District service area, pursuant to Section 43-323, Idaho Code.
3. The following convention is used to convert the government lots listed in the points of diversion to the official U.S. government tract designation: Lot 99 = Tract A, Lot 98 = Tract B, Lot 97 = Tract C, Lot 96 = Tract D, Lot 95 = Tract E, Lot 94 = Tract F, Lot 93 = Tract G, Lot 92 = Tract H, Lot 91 = Tract J, Lot 90 = Tract K, Lot 89 = Tract L, Lot 88 = Tract M, Lot 87 = Tract N, Lot 86 = Tract O, Lot 85 = Tract P, Lot 84 = Tract Q, Lot 83 = Tract R, Lot 82 = Tract S.
4. The point of diversion located in the NWNENW (Lot 94 = Tract F), S11, T9S, R22E is limited to a maximum diversion rate of 3.00 cfs.
5. The point of diversion located in the SENE (Lot 98 = Tract B), S9, T9S, R21E is limited to a maximum diversion rate of 6.00 cfs.
6. The point of diversion located in the NWNWNW (Lot 95 = Tract E), S1, T9S, R22E and the point of diversion located in the SENENW (Lot 97 = Tract C), S11, T8S, R23E are limited to a combined maximum diversion rate of 7.00 cfs.
7. The point of diversion located in the NESESE (Lot 96 = Tract D), S15, T8S, R24E and the point of diversion located in the NWNENW (Lot 90 = Tract K), S26, T8S, R24E are limited to a combined maximum diversion rate of 10.00 cfs.

WATER RIGHT NO. 36-15193A
As Modified by Transfer No. 78443

CONDITIONS OF APPROVAL

8. The point of diversion located in the NWSW (Lot 93 = Tract G), S28, T8S, R24E, the point of diversion located in the SESENE (Lot 96 = Tract D), S13, T8S, R24E and the point of diversion located in the SWSESW (Lot 96 = Tract D), S14, T8S, R25E are limited to a combined maximum diversion rate of 17.00 cfs.
9. The point of diversion located in the SWSWNW (Lot 98 = Tract B), S30, T8S, R24E and the point of diversion located in the SWSWNW (Lot 99 = Tract A), S13, T8S, R24E and the point of diversion in the SESESW (Lot 90 = Tract K) S17, T8S, R24E and the point of diversion in the SESESW (Lot 95 = Tract E) S20, T8S, R24E and the point of diversion in the SWNWNW (Lot 99 = Tract A) S1, T9S, R21E and the point of diversion in the NWNENW (Lot 97 = Tract C) S 8, T9S, R22E are limited to a combined maximum diversion rate of 45.0 cfs.
10. This right is limited to the irrigation of 12.5 acres within the place of use described above in a single irrigation season.
11. Rights 36-2080, 36-15127A, 36-15127B, 36-15192, 36-15193A, 36-15193B, 36-15194A, 36-15194B, 36-15195A, 36-15195B, 36-15196A and 36-15196B when combined shall not exceed a total diversion rate of 1,100 cfs, a total annual maximum diversion volume of 266,744.8 af, and the irrigation of 66,686.2 acres.
12. Use of water under this right will be regulated by a watermaster with responsibility for the distribution of water among appropriators within a water district. At the time of this approval, this water right is within State Water District No. 130.
13. The right holder shall maintain lockable controlling works of a type approved by the Department in a manner that will provide the watermaster suitable control of the diversion(s).
14. Prior to the diversion and use of water under Transfer approval 78443, the right holder shall install and maintain acceptable measuring device(s) at the authorized point(s) of diversion in accordance with Department specifications, or shall obtain an approved variance from the Department to determine the amount of water diverted from power records or to maintain an existing measuring device.
15. Upon specific notification of the Department, the right holder shall install and maintain data loggers to record water usage information at the authorized point(s) of diversion in accordance with Department specifications.
16. The beneficial use of the water represented hereby is for the landowners within the A & B Irrigation District pursuant to contract No. 14-06-100-2386, dated February 9, 1962 (as may be supplemented or amended) between the United States of America through the U.S. Bureau of Reclamation and the A & B Irrigation District for irrigation and other permitted purposes as authorized by the Act of September 30, 1950, CH. 1114, 64 STAT. 1083, of the North Side Pumping Division of the Minidoka Irrigation Project.
17. Right holder shall comply with the drilling permit requirements of Section 42-235, Idaho Code and applicable Well Construction Rules of the Department.
18. Relift drain pumps used within the boundary of the district for reuse of return flow.

WATER RIGHT NO. 36-15193A
As Modified by Transfer No. 78443

CONDITIONS OF APPROVAL

19. The period of use for the irrigation described in this approval may be extended to a beginning date of 3/15 and an ending date of 11/15 provided that beneficial use of the water can be shown and other elements of the right are not exceeded. The use of water before 4/1 and after 10/31 is subordinate to all water rights having no subordinated early or late irrigation use and a priority date earlier than the SRBA partial decree date.
20. The right holder shall accomplish the change authorized by this transfer within one (1) year of the date of this approval.
21. Failure of the right holder to comply with the conditions of this transfer is cause for the Director to rescind approval of the transfer.
22. Pursuant to Section 42-1412(6), Idaho Code, this water right is subject to such general provisions necessary for the definition of the rights or for the efficient administration of water rights as may be determined by the Snake River Basin Adjudication court at a point in time no later than the entry of the final unified decree.

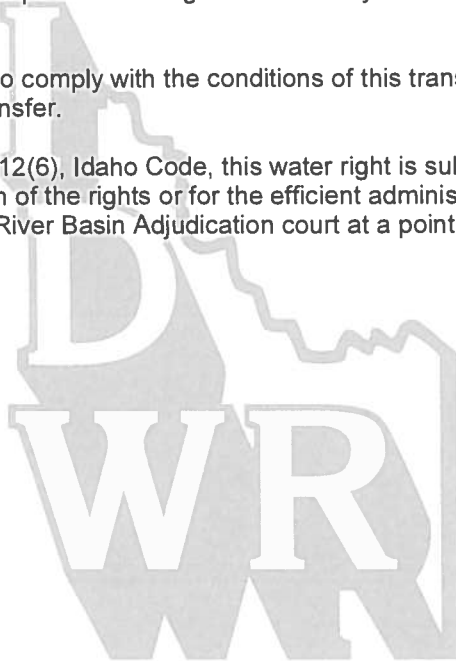

WATER RIGHT NO. 36-15193B

As Modified by Transfer No. 78443

In accordance with the approval of Transfer No. 78443, Water Right No. 36-15193B is now described as follows:

Right Holder: UNITED STATES OF AMERICA ACTING THROUGH
 BUREAU OF RECLAMATION
 REGIONAL DIRECTOR PN CODE-3100
 1150 N CURTIS RD STE 100
 BOISE, ID 83706-1234

Priority Date: 4/1/1965

Source: GROUND WATER

<u>BENEFICIAL USE</u>	<u>From</u>	<u>To</u>	<u>Diversion Rate</u>	<u>Diversion Volume</u>
IRRIGATION	04/01	to 10/31	0.310 cfs	75.6 af
			0.310 cfs	75.6 af

LOCATION OF POINT(S) OF DIVERSION

GROUND WATER	L99 (NWSESW)	Sec 34 Twp 07S Rge 23E MINIDOKA County
GROUND WATER	L99 (NWSESW)	Sec 34 Twp 07S Rge 23E MINIDOKA County
GROUND WATER	L96 (NWSWSW)	Sec 22 Twp 07S Rge 24E MINIDOKA County
GROUND WATER	L98 (NWNWSE)	Sec 22 Twp 07S Rge 24E MINIDOKA County
GROUND WATER	L97 (NESESE)	Sec 22 Twp 07S Rge 24E MINIDOKA County
GROUND WATER	L99 (NWSWNE)	Sec 23 Twp 07S Rge 24E MINIDOKA County
GROUND WATER	L99 (NWSENE)	Sec 26 Twp 07S Rge 24E MINIDOKA County
GROUND WATER	L94 (NENWSW)	Sec 26 Twp 07S Rge 24E MINIDOKA County
GROUND WATER	L98 (NWSWNE)	Sec 28 Twp 07S Rge 24E MINIDOKA County
GROUND WATER	L98 (NWSWNE)	Sec 28 Twp 07S Rge 24E MINIDOKA County
GROUND WATER	L99 (SWNWSE)	Sec 30 Twp 07S Rge 24E MINIDOKA County
GROUND WATER	L99 (SWNWSE)	Sec 30 Twp 07S Rge 24E MINIDOKA County
GROUND WATER	L99 (NWSWNE)	Sec 31 Twp 07S Rge 24E MINIDOKA County
GROUND WATER	L97 (SWSENE)	Sec 32 Twp 07S Rge 24E MINIDOKA County
GROUND WATER	L97 (SWSENE)	Sec 32 Twp 07S Rge 24E MINIDOKA County
GROUND WATER	L98 (SENWSE)	Sec 33 Twp 07S Rge 24E MINIDOKA County
GROUND WATER	L98 (SENWSE)	Sec 33 Twp 07S Rge 24E MINIDOKA County
GROUND WATER	L98 (SWSENW)	Sec 34 Twp 07S Rge 24E MINIDOKA County
GROUND WATER	L98 (SWSWSE)	Sec 35 Twp 07S Rge 24E MINIDOKA County
GROUND WATER	L98 (SWSWSE)	Sec 35 Twp 07S Rge 24E MINIDOKA County
GROUND WATER	L99 (NESESW)	Sec 27 Twp 07S Rge 25E MINIDOKA County
GROUND WATER	L99 (NENESW)	Sec 29 Twp 07S Rge 25E MINIDOKA County
GROUND WATER	L98 (NENWSE)	Sec 30 Twp 07S Rge 25E MINIDOKA County
GROUND WATER	L96 (NENESW)	Sec 31 Twp 07S Rge 25E MINIDOKA County
GROUND WATER	L96 (NWNESW)	Sec 32 Twp 07S Rge 25E MINIDOKA County
GROUND WATER	L99 (NESWNW)	Sec 33 Twp 07S Rge 25E MINIDOKA County
GROUND WATER	L97 (SENESE)	Sec 34 Twp 07S Rge 25E MINIDOKA County
GROUND WATER	L98 (NWNENE)	Sec 22 Twp 08S Rge 21E JEROME County
GROUND WATER	L97 (NWSENW)	Sec 24 Twp 08S Rge 21E JEROME County
GROUND WATER	L96 (NWSENE)	Sec 26 Twp 08S Rge 21E JEROME County
GROUND WATER	L96 (NWSENE)	Sec 26 Twp 08S Rge 21E JEROME County
GROUND WATER	L93 (SENESE)	Sec 35 Twp 08S Rge 21E JEROME County
GROUND WATER	L99 (SWSWSW)	Sec 35 Twp 08S Rge 21E JEROME County
GROUND WATER	L97 (SESESE)	Sec 35 Twp 08S Rge 21E JEROME County
GROUND WATER	L97 (SESESE)	Sec 35 Twp 08S Rge 21E JEROME County
GROUND WATER	L96 (SWNWSW)	Sec 30 Twp 08S Rge 22E MINIDOKA County
GROUND WATER	L99 (SWNWNE)	Sec 35 Twp 08S Rge 22E MINIDOKA County

Transfer No. 78443

WATER RIGHT NO. 36-15193B

As Modified by Transfer No. 78443

GROUND WATER	L98 (SWSWSE)	Sec 35 Twp 08S Rge 22E MINIDOKA County
GROUND WATER	L98 (SWSWSE)	Sec 35 Twp 08S Rge 22E MINIDOKA County
GROUND WATER	L99 (NENWNE)	Sec 1 Twp 08S Rge 23E MINIDOKA County
GROUND WATER	L99 (NENWNE)	Sec 1 Twp 08S Rge 23E MINIDOKA County
GROUND WATER	L94 (SWSWSW)	Sec 1 Twp 08S Rge 23E MINIDOKA County
GROUND WATER	L92 (SWSENE)	Sec 10 Twp 08S Rge 23E MINIDOKA County
GROUND WATER	L96 (NESWSW)	Sec 10 Twp 08S Rge 23E MINIDOKA County
GROUND WATER	L97 (SENENW)	Sec 11 Twp 08S Rge 23E MINIDOKA County
GROUND WATER	L96 (SWSWNE)	Sec 12 Twp 08S Rge 23E MINIDOKA County
GROUND WATER	L96 (SWSWNE)	Sec 12 Twp 08S Rge 23E MINIDOKA County
GROUND WATER	L94 (SESESW)	Sec 12 Twp 08S Rge 23E MINIDOKA County
GROUND WATER	L94 (SESESW)	Sec 12 Twp 08S Rge 23E MINIDOKA County
GROUND WATER	L87 (NWNWNW)	Sec 14 Twp 08S Rge 23E MINIDOKA County
GROUND WATER	L87 (NWNWNW)	Sec 14 Twp 08S Rge 23E MINIDOKA County
GROUND WATER	L99 (SENENW)	Sec 15 Twp 08S Rge 23E MINIDOKA County
GROUND WATER	L99 (SENENW)	Sec 15 Twp 08S Rge 23E MINIDOKA County
GROUND WATER	L94 (SESESE)	Sec 15 Twp 08S Rge 23E MINIDOKA County
GROUND WATER	L96 (NWNENW)	Sec 17 Twp 08S Rge 23E MINIDOKA County
GROUND WATER	L97 (NESESE)	Sec 17 Twp 08S Rge 23E MINIDOKA County
GROUND WATER	L97 (NESESE)	Sec 17 Twp 08S Rge 23E MINIDOKA County
GROUND WATER	L99 (NWSWSE)	Sec 19 Twp 08S Rge 23E MINIDOKA County
GROUND WATER	L99 (NWSWSE)	Sec 19 Twp 08S Rge 23E MINIDOKA County
GROUND WATER	L96 (SESESW)	Sec 2 Twp 08S Rge 23E MINIDOKA County
GROUND WATER	NESENE	Sec 21 Twp 08S Rge 23E MINIDOKA County
GROUND WATER	L99 (SWSENE)	Sec 21 Twp 08S Rge 23E MINIDOKA County
GROUND WATER	L97 (SWSWSW)	Sec 22 Twp 08S Rge 23E MINIDOKA County
GROUND WATER	L95 (SWNWSW)	Sec 23 Twp 08S Rge 23E MINIDOKA County
GROUND WATER	L95 (SWNWSW)	Sec 23 Twp 08S Rge 23E MINIDOKA County
GROUND WATER	L98 (NENWNW)	Sec 24 Twp 08S Rge 23E MINIDOKA County
GROUND WATER	L95 (NESESW)	Sec 24 Twp 08S Rge 23E MINIDOKA County
GROUND WATER	L95 (NESESW)	Sec 24 Twp 08S Rge 23E MINIDOKA County
GROUND WATER	L97 (NWSENW)	Sec 25 Twp 08S Rge 23E MINIDOKA County
GROUND WATER	NENESE	Sec 26 Twp 08S Rge 23E MINIDOKA County
GROUND WATER	L99 (NENENE)	Sec 27 Twp 08S Rge 23E MINIDOKA County
GROUND WATER	L98 (SWSENW)	Sec 27 Twp 08S Rge 23E MINIDOKA County
GROUND WATER	L93 (SWSWSW)	Sec 27 Twp 08S Rge 23E MINIDOKA County
GROUND WATER	L95 (SWNESW)	Sec 28 Twp 08S Rge 23E MINIDOKA County
GROUND WATER	L93 (NWSWSW)	Sec 28 Twp 08S Rge 23E MINIDOKA County
GROUND WATER	L93 (NWSWSW)	Sec 28 Twp 08S Rge 23E MINIDOKA County
GROUND WATER	L91 (SESENE)	Sec 29 Twp 08S Rge 23E MINIDOKA County
GROUND WATER	L91 (SESENE)	Sec 29 Twp 08S Rge 23E MINIDOKA County
GROUND WATER	L95 (SESESE)	Sec 31 Twp 08S Rge 23E MINIDOKA County
GROUND WATER	L97 (NWSWSW)	Sec 34 Twp 08S Rge 23E MINIDOKA County
GROUND WATER	L90 (SENWNW)	Sec 35 Twp 08S Rge 23E MINIDOKA County
GROUND WATER	L96 (NESWSW)	Sec 35 Twp 08S Rge 23E MINIDOKA County
GROUND WATER	L95 (SESESE)	Sec 35 Twp 08S Rge 23E MINIDOKA County
GROUND WATER	L95 (SWSWSW)	Sec 4 Twp 08S Rge 23E MINIDOKA County
GROUND WATER	L95 (SWSWSW)	Sec 4 Twp 08S Rge 23E MINIDOKA County
GROUND WATER	L93 (NESENE)	Sec 5 Twp 08S Rge 23E MINIDOKA County
GROUND WATER	L93 (NESENE)	Sec 5 Twp 08S Rge 23E MINIDOKA County
GROUND WATER	L97 (NENESE)	Sec 8 Twp 08S Rge 23E MINIDOKA County
GROUND WATER	L98 (SESENE)	Sec 1 Twp 08S Rge 24E MINIDOKA County
GROUND WATER	L98 (NWSWNE)	Sec 10 Twp 08S Rge 24E MINIDOKA County
GROUND WATER	L92 (SWSWNE)	Sec 10 Twp 08S Rge 24E MINIDOKA County
GROUND WATER	L95 (SESESW)	Sec 10 Twp 08S Rge 24E MINIDOKA County
GROUND WATER	L98 (SWNENW)	Sec 11 Twp 08S Rge 24E MINIDOKA County
GROUND WATER	L98 (SWNENW)	Sec 11 Twp 08S Rge 24E MINIDOKA County
GROUND WATER	L95 (NWNWSE)	Sec 11 Twp 08S Rge 24E MINIDOKA County
GROUND WATER	L97 (NENWNE)	Sec 12 Twp 08S Rge 24E MINIDOKA County
GROUND WATER	L90 (NWNWNE)	Sec 13 Twp 08S Rge 24E MINIDOKA County
GROUND WATER	L90 (NWNWNE)	Sec 13 Twp 08S Rge 24E MINIDOKA County
GROUND WATER	L96 (SESENE)	Sec 13 Twp 08S Rge 24E MINIDOKA County
GROUND WATER	L99 (SWSWNE)	Sec 13 Twp 08S Rge 24E MINIDOKA County

WATER RIGHT NO. 36-15193B

As Modified by Transfer No. 78443

GROUND WATER	L95 (SWSESW)	Sec 14 Twp 08S Rge 24E MINIDOKA County
GROUND WATER	L97 (SESWNW)	Sec 15 Twp 08S Rge 24E MINIDOKA County
GROUND WATER	L96 (NESESE)	Sec 15 Twp 08S Rge 24E MINIDOKA County
GROUND WATER	L90 (SESESW)	Sec 17 Twp 08S Rge 24E MINIDOKA County
GROUND WATER	L96 (NESWNW)	Sec 18 Twp 08S Rge 24E MINIDOKA County
GROUND WATER	L93 (NWNESE)	Sec 2 Twp 08S Rge 24E MINIDOKA County
GROUND WATER	L95 (NENWNE)	Sec 21 Twp 08S Rge 24E MINIDOKA County
GROUND WATER	L97 (NESWSW)	Sec 21 Twp 08S Rge 24E MINIDOKA County
GROUND WATER	L96 (SWNESE)	Sec 22 Twp 08S Rge 24E MINIDOKA County
GROUND WATER	L95 (SESESW)	Sec 23 Twp 08S Rge 24E MINIDOKA County
GROUND WATER	L98 (SESWNE)	Sec 26 Twp 08S Rge 24E MINIDOKA County
GROUND WATER	L93 (NWSW)	Sec 28 Twp 08S Rge 24E MINIDOKA County
GROUND WATER	L93 (SENWSE)	Sec 29 Twp 08S Rge 24E MINIDOKA County
GROUND WATER	L99 (SWSENE)	Sec 3 Twp 08S Rge 24E MINIDOKA County
GROUND WATER	L99 (SWSENE)	Sec 3 Twp 08S Rge 24E MINIDOKA County
GROUND WATER	L92 (SWNENW)	Sec 30 Twp 08S Rge 24E MINIDOKA County
GROUND WATER	L98 (SWSWNW)	Sec 30 Twp 08S Rge 24E MINIDOKA County
GROUND WATER	L98 (SWSESW)	Sec 31 Twp 08S Rge 24E MINIDOKA County
GROUND WATER	L98 (SWSESW)	Sec 31 Twp 08S Rge 24E MINIDOKA County
GROUND WATER	L97 (SWSWNE)	Sec 4 Twp 08S Rge 24E MINIDOKA County
GROUND WATER	L99 (NESWSW)	Sec 4 Twp 08S Rge 24E MINIDOKA County
GROUND WATER	L99 (NESWSW)	Sec 4 Twp 08S Rge 24E MINIDOKA County
GROUND WATER	L94 (SEENW)	Sec 6 Twp 08S Rge 24E MINIDOKA County
GROUND WATER	L98 (NWNWSW)	Sec 6 Twp 08S Rge 24E MINIDOKA County
GROUND WATER	L91 (SENESE)	Sec 6 Twp 08S Rge 24E MINIDOKA County
GROUND WATER	L95 (NESENW)	Sec 7 Twp 08S Rge 24E MINIDOKA County
GROUND WATER	L97 (NESENE)	Sec 8 Twp 08S Rge 24E MINIDOKA County
GROUND WATER	L95 (NESESW)	Sec 11 Twp 08S Rge 25E MINIDOKA County
GROUND WATER	L99 (NWNWNW)	Sec 12 Twp 08S Rge 25E MINIDOKA County
GROUND WATER	L99 (NWNWNW)	Sec 12 Twp 08S Rge 25E MINIDOKA County
GROUND WATER	L99 (NWSWSW)	Sec 13 Twp 08S Rge 25E MINIDOKA County
GROUND WATER	L97 (SWNESW)	Sec 14 Twp 08S Rge 25E MINIDOKA County
GROUND WATER	L96 (SWSESW)	Sec 14 Twp 08S Rge 25E MINIDOKA County
GROUND WATER	L94 (NWSWSW)	Sec 15 Twp 08S Rge 25E MINIDOKA County
GROUND WATER	L94 (NWSWSW)	Sec 15 Twp 08S Rge 25E MINIDOKA County
GROUND WATER	L95 (NWNENE)	Sec 17 Twp 08S Rge 25E MINIDOKA County
GROUND WATER	L90 (NENWNE)	Sec 19 Twp 08S Rge 25E MINIDOKA County
GROUND WATER	L90 (NENWNE)	Sec 19 Twp 08S Rge 25E MINIDOKA County
GROUND WATER	L94 (SESWNW)	Sec 19 Twp 08S Rge 25E MINIDOKA County
GROUND WATER	L94 (SESWNW)	Sec 19 Twp 08S Rge 25E MINIDOKA County
GROUND WATER	L96 (NESESW)	Sec 21 Twp 08S Rge 25E MINIDOKA County
GROUND WATER	L91 (NWNWNW)	Sec 23 Twp 08S Rge 25E MINIDOKA County
GROUND WATER	L91 (NWNWNW)	Sec 23 Twp 08S Rge 25E MINIDOKA County
GROUND WATER	L95 (SENWNW)	Sec 24 Twp 08S Rge 25E MINIDOKA County
GROUND WATER	L99 (SEENW)	Sec 3 Twp 08S Rge 25E MINIDOKA County
GROUND WATER	L99 (SEENW)	Sec 3 Twp 08S Rge 25E MINIDOKA County
GROUND WATER	L96 (NWNWNW)	Sec 3 Twp 08S Rge 25E MINIDOKA County
GROUND WATER	L96 (NWNWNW)	Sec 3 Twp 08S Rge 25E MINIDOKA County
GROUND WATER	L98 (NESESE)	Sec 3 Twp 08S Rge 25E MINIDOKA County
GROUND WATER	L95 (NWNENE)	Sec 5 Twp 08S Rge 25E MINIDOKA County
GROUND WATER	L95 (NWNENE)	Sec 5 Twp 08S Rge 25E MINIDOKA County
GROUND WATER	L98 (NESESE)	Sec 6 Twp 08S Rge 25E MINIDOKA County
GROUND WATER	L98 (NESESE)	Sec 6 Twp 08S Rge 25E MINIDOKA County
GROUND WATER	L99 (SWNWNW)	Sec 1 Twp 09S Rge 21E JEROME County
GROUND WATER	L99 (NWNESW)	Sec 1 Twp 09S Rge 21E JEROME County
GROUND WATER	L98 (NENWSW)	Sec 3 Twp 09S Rge 21E JEROME County
GROUND WATER	L91 (SESESW)	Sec 3 Twp 09S Rge 21E JEROME County
GROUND WATER	L95 (NWNENE)	Sec 3 Twp 09S Rge 21E JEROME County
GROUND WATER	L98 (SENE)	Sec 9 Twp 09S Rge 21E JEROME County
GROUND WATER	L95 (NWNWNW)	Sec 1 Twp 09S Rge 22E MINIDOKA County
GROUND WATER	L94 (NWNWNE)	Sec 11 Twp 09S Rge 22E MINIDOKA County
GROUND WATER	L94 (SEENW)	Sec 11 Twp 09S Rge 22E MINIDOKA County
GROUND WATER	L97 (NESWNE)	Sec 15 Twp 09S Rge 22E MINIDOKA County

WATER RIGHT NO. 36-15193B

As Modified by Transfer No. 78443

GROUND WATER	L99 (SWSWNE)	Sec 15 Twp 09S Rge 22E MINIDOKA County
GROUND WATER	L97 (NESWSE)	Sec 18 Twp 09S Rge 22E MINIDOKA County
GROUND WATER	L97 (NESWSE)	Sec 18 Twp 09S Rge 22E MINIDOKA County
GROUND WATER	L99 (NWSWNW)	Sec 19 Twp 09S Rge 22E MINIDOKA County
GROUND WATER	L98 (NESESE)	Sec 28 Twp 09S Rge 22E MINIDOKA County
GROUND WATER	NENESW	Sec 3 Twp 09S Rge 22E MINIDOKA County
GROUND WATER	L99 (NWSESE)	Sec 3 Twp 09S Rge 22E MINIDOKA County
GROUND WATER	L99 (NWSESE)	Sec 3 Twp 09S Rge 22E MINIDOKA County
GROUND WATER	L99 (NWSESE)	Sec 3 Twp 09S Rge 22E MINIDOKA County
GROUND WATER	L91 (NWNENE)	Sec 30 Twp 09S Rge 22E MINIDOKA County
GROUND WATER	L97 (SENESE)	Sec 7 Twp 09S Rge 22E MINIDOKA County
GROUND WATER	L97 (NESENE)	Sec 7 Twp 09S Rge 22E MINIDOKA County
GROUND WATER	L97 (NWNENW)	Sec 8 Twp 09S Rge 22E MINIDOKA County
GROUND WATER	L98 (SESWNW)	Sec 9 Twp 09S Rge 22E MINIDOKA County
GROUND WATER	L96 (NENESW)	Sec 9 Twp 09S Rge 22E MINIDOKA County
GROUND WATER	L96 (NESENE)	Sec 2 Twp 09S Rge 23E MINIDOKA County
GROUND WATER	L95 (NESENE)	Sec 3 Twp 09S Rge 23E MINIDOKA County
GROUND WATER	L99 (NENWSW)	Sec 3 Twp 09S Rge 23E MINIDOKA County
GROUND WATER	L99 (SESENE)	Sec 6 Twp 09S Rge 23E MINIDOKA County
GROUND WATER	L92 (NWSWSE)	Sec 6 Twp 09S Rge 23E MINIDOKA County
GROUND WATER	L95 (SWNWSW)	Sec 2 Twp 10S Rge 21E JEROME County

CONDITIONS OF APPROVAL

1. The boundary encompassing the place of use for this water right is described with a digital boundary as authorized by Idaho law. The data comprising the digital boundary are stored in the electronic document management system of the Department and are incorporated into this approval by this reference. A map depicting the place of use is attached to this approval document to illustrate the place of use described by the digital boundary.
2. Place of use within the boundary of the A & B Irrigation District service area, pursuant to Section 43-323, Idaho Code.
3. The following convention is used to convert the government lots listed in the points of diversion to the official U.S. government tract designation: Lot 99 = Tract A, Lot 98 = Tract B, Lot 97 = Tract C, Lot 96 = Tract D, Lot 95 = Tract E, Lot 94 = Tract F, Lot 93 = Tract G, Lot 92 = Tract H, Lot 91 = Tract J, Lot 90 = Tract K, Lot 89 = Tract L, Lot 88 = Tract M, Lot 87 = Tract N, Lot 86 = Tract O, Lot 85 = Tract P, Lot 84 = Tract Q, Lot 83 = Tract R, Lot 82 = Tract S.
4. The point of diversion located in the NWNENW (Lot 94 = Tract F), S11, T9S, R22E is limited to a maximum diversion rate of 3.00 cfs.
5. The point of diversion located in the SENE (Lot 98 = Tract B), S9, T9S, R21E is limited to a maximum diversion rate of 6.00 cfs.
6. The point of diversion located in the NWNWNW (Lot 95 = Tract E), S1, T9S, R22E and the point of diversion located in the SENENW (Lot 97 = Tract C), S11, T8S, R23E are limited to a combined maximum diversion rate of 7.00 cfs.
7. The point of diversion located in the NESESE (Lot 96 = Tract D), S15, T8S, R24E and the point of diversion located in the NWNENW (Lot 90 = Tract K), S26, T8S, R24E are limited to a combined maximum diversion rate of 10.00 cfs.

WATER RIGHT NO. 36-15193B
As Modified by Transfer No. 78443

CONDITIONS OF APPROVAL

8. The point of diversion located in the NWSW (Lot 93 = Tract G), S28, T8S, R24E, the point of diversion located in the SESENE (Lot 96 = Tract D), S13, T8S, R24E and the point of diversion located in the SWSESW (Lot 96 = Tract D), S14, T8S, R25E are limited to a combined maximum diversion rate of 17.00 cfs.
9. The point of diversion located in the SWSWNW (Lot 98 = Tract B), S30, T8S, R24E and the point of diversion located in the SWSWNW (Lot 99 = Tract A), S13, T8S, R24E and the point of diversion in the SESESW (Lot 90 = Tract K) S17, T8S, R24E and the point of diversion in the SESESW (Lot 95 = Tract E) S20, T8S, R24E and the point of diversion in the SWNWNW (Lot 99 = Tract A) S1, T9S, R21E and the point of diversion in the NWNENW (Lot 97 = Tract C) S 8, T9S, R22E are limited to a combined maximum diversion rate of 45.0 cfs.
10. This right is limited to the irrigation of 18.9 acres within the place of use described above in a single irrigation season.
11. Rights 36-2080, 36-15127A, 36-15127B, 36-15192, 36-15193A, 36-15193B, 36-15194A, 36-15194B, 36-15195A, 36-15195B, 36-15196A and 36-15196B when combined shall not exceed a total diversion rate of 1,100 cfs, a total annual maximum diversion volume of 266,744.8 af, and the irrigation of 66,686.2 acres.
12. Use of water under this right will be regulated by a watermaster with responsibility for the distribution of water among appropriators within a water district. At the time of this approval, this water right is within State Water District No. 130.
13. The right holder shall maintain lockable controlling works of a type approved by the Department in a manner that will provide the watermaster suitable control of the diversion(s).
14. Prior to the diversion and use of water under Transfer approval 78443, the right holder shall install and maintain acceptable measuring device(s) at the authorized point(s) of diversion in accordance with Department specifications, or shall obtain an approved variance from the Department to determine the amount of water diverted from power records or to maintain an existing measuring device.
15. Upon specific notification of the Department, the right holder shall install and maintain data loggers to record water usage information at the authorized point(s) of diversion in accordance with Department specifications.
16. Relift drain pumps used within the boundary of the district for reuse of return flow.
17. Right holder shall comply with the drilling permit requirements of Section 42-235, Idaho Code and applicable Well Construction Rules of the Department.
18. The beneficial use of the water represented hereby is for the landowners within the A & B Irrigation District pursuant to contract No. 14-06-100-2386, dated February 9, 1962 (as may be supplemented or amended) between the United States of America through the U.S. Bureau of Reclamation and the A & B Irrigation District for irrigation and other permitted purposes as authorized by the Act of September 30, 1950, CH. 1114, 64 STAT. 1083, of the North Side Pumping Division of the Minidoka Irrigation Project.

WATER RIGHT NO. 36-15193B
As Modified by Transfer No. 78443

CONDITIONS OF APPROVAL

19. This right is based upon an enlargement of right No. 36-2080 pursuant to Section 42-1426, Idaho Code. This right is subordinate to all water rights with a priority date earlier than April 12, 1994, that are not decreed as enlargements pursuant to Section 42-1426, Idaho Code. As between water rights decreed as enlargements as pursuant to Section 42-1426, Idaho Code, the earlier priority right is the superior right.
20. The period of use for the irrigation described in this approval may be extended to a beginning date of 3/15 and an ending date of 11/15 provided that beneficial use of the water can be shown and other elements of the right are not exceeded. The use of water before 4/1 and after 10/31 is subordinate to all water rights having no subordinated early or late irrigation use and a priority date earlier than the SRBA partial decree date.
21. The right holder shall accomplish the change authorized by this transfer within one (1) year of the date of this approval.
22. Failure of the right holder to comply with the conditions of this transfer is cause for the Director to rescind approval of the transfer.
23. Pursuant to Section 42-1412(6), Idaho Code, this water right is subject to such general provisions necessary for the definition of the rights or for the efficient administration of water rights as may be determined by the Snake River Basin Adjudication court at a point in time no later than the entry of the final unified decree.

WATER RIGHT NO. 36-15194A
As Modified by Transfer No. 78443

In accordance with the approval of Transfer No. 78443, Water Right No. 36-15194A is now described as follows:

Right Holder: UNITED STATES OF AMERICA ACTING THROUGH
 BUREAU OF RECLAMATION
 REGIONAL DIRECTOR PN CODE-3100
 1150 N CURTIS RD STE 100
 BOISE, ID 83706-1234

Priority Date: 4/1/1962

Source: GROUND WATER

<u>BENEFICIAL USE</u>	<u>From</u>	<u>To</u>	<u>Diversion Rate</u>	<u>Diversion Volume</u>
IRRIGATION	04/01	to 10/31	0.230 cfs	54.8 af
			0.230 cfs	54.8 af

LOCATION OF POINT(S) OF DIVERSION

GROUND WATER	L99 (NWSESW)	Sec 34 Twp 07S Rge 23E MINIDOKA County
GROUND WATER	L99 (NWSESW)	Sec 34 Twp 07S Rge 23E MINIDOKA County
GROUND WATER	L96 (NWSWSW)	Sec 22 Twp 07S Rge 24E MINIDOKA County
GROUND WATER	L98 (NWNWSE)	Sec 22 Twp 07S Rge 24E MINIDOKA County
GROUND WATER	L97 (NESESE)	Sec 22 Twp 07S Rge 24E MINIDOKA County
GROUND WATER	L99 (NWSWNE)	Sec 23 Twp 07S Rge 24E MINIDOKA County
GROUND WATER	L99 (NWSENE)	Sec 26 Twp 07S Rge 24E MINIDOKA County
GROUND WATER	L94 (NENWSW)	Sec 26 Twp 07S Rge 24E MINIDOKA County
GROUND WATER	L98 (NWSWNE)	Sec 28 Twp 07S Rge 24E MINIDOKA County
GROUND WATER	L98 (NWSWNE)	Sec 28 Twp 07S Rge 24E MINIDOKA County
GROUND WATER	L99 (SWNWSE)	Sec 30 Twp 07S Rge 24E MINIDOKA County
GROUND WATER	L99 (SWNWSE)	Sec 30 Twp 07S Rge 24E MINIDOKA County
GROUND WATER	L99 (NWSWNE)	Sec 31 Twp 07S Rge 24E MINIDOKA County
GROUND WATER	L97 (SWSENE)	Sec 32 Twp 07S Rge 24E MINIDOKA County
GROUND WATER	L97 (SWSENE)	Sec 32 Twp 07S Rge 24E MINIDOKA County
GROUND WATER	L98 (SEWSE)	Sec 33 Twp 07S Rge 24E MINIDOKA County
GROUND WATER	L98 (SEWSE)	Sec 33 Twp 07S Rge 24E MINIDOKA County
GROUND WATER	L98 (SWSWSE)	Sec 34 Twp 07S Rge 24E MINIDOKA County
GROUND WATER	L98 (SWSWSE)	Sec 35 Twp 07S Rge 24E MINIDOKA County
GROUND WATER	L98 (SWSWSE)	Sec 35 Twp 07S Rge 24E MINIDOKA County
GROUND WATER	L99 (NESESW)	Sec 27 Twp 07S Rge 25E MINIDOKA County
GROUND WATER	L99 (NENESW)	Sec 29 Twp 07S Rge 25E MINIDOKA County
GROUND WATER	L98 (NENWSE)	Sec 30 Twp 07S Rge 25E MINIDOKA County
GROUND WATER	L96 (NENESW)	Sec 31 Twp 07S Rge 25E MINIDOKA County
GROUND WATER	L96 (NWNESW)	Sec 32 Twp 07S Rge 25E MINIDOKA County
GROUND WATER	L99 (NESWNN)	Sec 33 Twp 07S Rge 25E MINIDOKA County
GROUND WATER	L97 (SENESE)	Sec 34 Twp 07S Rge 25E MINIDOKA County
GROUND WATER	L98 (NWNENE)	Sec 22 Twp 08S Rge 21E JEROME County
GROUND WATER	L97 (NWSENN)	Sec 24 Twp 08S Rge 21E JEROME County
GROUND WATER	L96 (NWSENE)	Sec 26 Twp 08S Rge 21E JEROME County
GROUND WATER	L96 (NWSENE)	Sec 26 Twp 08S Rge 21E JEROME County
GROUND WATER	L93 (SENESE)	Sec 35 Twp 08S Rge 21E JEROME County
GROUND WATER	L99 (SWSWSW)	Sec 35 Twp 08S Rge 21E JEROME County
GROUND WATER	L97 (SESESE)	Sec 35 Twp 08S Rge 21E JEROME County
GROUND WATER	L97 (SESESE)	Sec 35 Twp 08S Rge 21E JEROME County
GROUND WATER	L96 (SWNWSW)	Sec 30 Twp 08S Rge 22E MINIDOKA County
GROUND WATER	L99 (SWNWNE)	Sec 35 Twp 08S Rge 22E MINIDOKA County

WATER RIGHT NO. 36-15194A

As Modified by Transfer No. 78443

GROUND WATER	L98 (SWSWSE)	Sec 35 Twp 08S Rge 22E MINIDOKA County
GROUND WATER	L98 (SWSWSE)	Sec 35 Twp 08S Rge 22E MINIDOKA County
GROUND WATER	L99 (NENWNE)	Sec 1 Twp 08S Rge 23E MINIDOKA County
GROUND WATER	L99 (NENWNE)	Sec 1 Twp 08S Rge 23E MINIDOKA County
GROUND WATER	L94 (SWSWSW)	Sec 1 Twp 08S Rge 23E MINIDOKA County
GROUND WATER	L92 (SWSENE)	Sec 10 Twp 08S Rge 23E MINIDOKA County
GROUND WATER	L96 (NESWSW)	Sec 10 Twp 08S Rge 23E MINIDOKA County
GROUND WATER	L97 (SENENW)	Sec 11 Twp 08S Rge 23E MINIDOKA County
GROUND WATER	L96 (SWSWNE)	Sec 12 Twp 08S Rge 23E MINIDOKA County
GROUND WATER	L96 (SWSWNE)	Sec 12 Twp 08S Rge 23E MINIDOKA County
GROUND WATER	L94 (SESESW)	Sec 12 Twp 08S Rge 23E MINIDOKA County
GROUND WATER	L94 (SESESW)	Sec 12 Twp 08S Rge 23E MINIDOKA County
GROUND WATER	L87 (NWNWNW)	Sec 14 Twp 08S Rge 23E MINIDOKA County
GROUND WATER	L87 (NWNWNW)	Sec 14 Twp 08S Rge 23E MINIDOKA County
GROUND WATER	L99 (SENENW)	Sec 15 Twp 08S Rge 23E MINIDOKA County
GROUND WATER	L99 (SENENW)	Sec 15 Twp 08S Rge 23E MINIDOKA County
GROUND WATER	L94 (SESESE)	Sec 15 Twp 08S Rge 23E MINIDOKA County
GROUND WATER	L96 (NWNENW)	Sec 17 Twp 08S Rge 23E MINIDOKA County
GROUND WATER	L97 (NESESE)	Sec 17 Twp 08S Rge 23E MINIDOKA County
GROUND WATER	L97 (NESESE)	Sec 17 Twp 08S Rge 23E MINIDOKA County
GROUND WATER	L99 (NWSWSE)	Sec 19 Twp 08S Rge 23E MINIDOKA County
GROUND WATER	L99 (NWSWSE)	Sec 19 Twp 08S Rge 23E MINIDOKA County
GROUND WATER	L96 (SESESW)	Sec 2 Twp 08S Rge 23E MINIDOKA County
GROUND WATER	NESENE	Sec 21 Twp 08S Rge 23E MINIDOKA County
GROUND WATER	L99 (SWSENE)	Sec 21 Twp 08S Rge 23E MINIDOKA County
GROUND WATER	L97 (SWSESW)	Sec 22 Twp 08S Rge 23E MINIDOKA County
GROUND WATER	L95 (SWNWSW)	Sec 23 Twp 08S Rge 23E MINIDOKA County
GROUND WATER	L95 (SWNWSW)	Sec 23 Twp 08S Rge 23E MINIDOKA County
GROUND WATER	L98 (NENWNW)	Sec 24 Twp 08S Rge 23E MINIDOKA County
GROUND WATER	L95 (NESESW)	Sec 24 Twp 08S Rge 23E MINIDOKA County
GROUND WATER	L95 (NESESW)	Sec 24 Twp 08S Rge 23E MINIDOKA County
GROUND WATER	L97 (NWSENW)	Sec 25 Twp 08S Rge 23E MINIDOKA County
GROUND WATER	NENESE	Sec 26 Twp 08S Rge 23E MINIDOKA County
GROUND WATER	L99 (NENENE)	Sec 27 Twp 08S Rge 23E MINIDOKA County
GROUND WATER	L98 (SWSENW)	Sec 27 Twp 08S Rge 23E MINIDOKA County
GROUND WATER	L93 (SWSESW)	Sec 27 Twp 08S Rge 23E MINIDOKA County
GROUND WATER	L95 (SWNESW)	Sec 28 Twp 08S Rge 23E MINIDOKA County
GROUND WATER	L93 (NWSWSW)	Sec 28 Twp 08S Rge 23E MINIDOKA County
GROUND WATER	L93 (NWSWSW)	Sec 28 Twp 08S Rge 23E MINIDOKA County
GROUND WATER	L91 (SESENE)	Sec 29 Twp 08S Rge 23E MINIDOKA County
GROUND WATER	L91 (SESENE)	Sec 29 Twp 08S Rge 23E MINIDOKA County
GROUND WATER	L95 (SESESE)	Sec 31 Twp 08S Rge 23E MINIDOKA County
GROUND WATER	L97 (NWSWSE)	Sec 34 Twp 08S Rge 23E MINIDOKA County
GROUND WATER	L90 (SENWNW)	Sec 35 Twp 08S Rge 23E MINIDOKA County
GROUND WATER	L96 (NESWSW)	Sec 35 Twp 08S Rge 23E MINIDOKA County
GROUND WATER	L95 (SESESE)	Sec 35 Twp 08S Rge 23E MINIDOKA County
GROUND WATER	L95 (SWSWSW)	Sec 4 Twp 08S Rge 23E MINIDOKA County
GROUND WATER	L95 (SWSWSW)	Sec 4 Twp 08S Rge 23E MINIDOKA County
GROUND WATER	L93 (NESENE)	Sec 5 Twp 08S Rge 23E MINIDOKA County
GROUND WATER	L93 (NESENE)	Sec 5 Twp 08S Rge 23E MINIDOKA County
GROUND WATER	L97 (NENESE)	Sec 8 Twp 08S Rge 23E MINIDOKA County
GROUND WATER	L98 (SESENE)	Sec 1 Twp 08S Rge 24E MINIDOKA County
GROUND WATER	L98 (NWSWNE)	Sec 10 Twp 08S Rge 24E MINIDOKA County
GROUND WATER	L92 (SWSWNW)	Sec 10 Twp 08S Rge 24E MINIDOKA County
GROUND WATER	L95 (SESESW)	Sec 10 Twp 08S Rge 24E MINIDOKA County
GROUND WATER	L98 (SWNENW)	Sec 11 Twp 08S Rge 24E MINIDOKA County
GROUND WATER	L98 (SWNENW)	Sec 11 Twp 08S Rge 24E MINIDOKA County
GROUND WATER	L95 (NWNWSE)	Sec 11 Twp 08S Rge 24E MINIDOKA County
GROUND WATER	L97 (NENWNE)	Sec 12 Twp 08S Rge 24E MINIDOKA County
GROUND WATER	L90 (NWNWNE)	Sec 13 Twp 08S Rge 24E MINIDOKA County
GROUND WATER	L90 (NWNWNE)	Sec 13 Twp 08S Rge 24E MINIDOKA County
GROUND WATER	L96 (SESENE)	Sec 13 Twp 08S Rge 24E MINIDOKA County
GROUND WATER	L99 (SWSWNW)	Sec 13 Twp 08S Rge 24E MINIDOKA County

WATER RIGHT NO. 36-15194A

As Modified by Transfer No. 78443

GROUND WATER	L95 (SWSESW)	Sec 14 Twp 08S Rge 24E MINIDOKA County
GROUND WATER	L97 (SESWNW)	Sec 15 Twp 08S Rge 24E MINIDOKA County
GROUND WATER	L96 (NESESE)	Sec 15 Twp 08S Rge 24E MINIDOKA County
GROUND WATER	L90 (SESESW)	Sec 17 Twp 08S Rge 24E MINIDOKA County
GROUND WATER	L96 (NESWNW)	Sec 18 Twp 08S Rge 24E MINIDOKA County
GROUND WATER	L93 (NWNESE)	Sec 2 Twp 08S Rge 24E MINIDOKA County
GROUND WATER	L95 (NENWNE)	Sec 21 Twp 08S Rge 24E MINIDOKA County
GROUND WATER	L97 (NESWSW)	Sec 21 Twp 08S Rge 24E MINIDOKA County
GROUND WATER	L96 (SWNESE)	Sec 22 Twp 08S Rge 24E MINIDOKA County
GROUND WATER	L95 (SESESW)	Sec 23 Twp 08S Rge 24E MINIDOKA County
GROUND WATER	L98 (SESWNE)	Sec 26 Twp 08S Rge 24E MINIDOKA County
GROUND WATER	L93 (NWSW)	Sec 28 Twp 08S Rge 24E MINIDOKA County
GROUND WATER	L93 (SENWSE)	Sec 29 Twp 08S Rge 24E MINIDOKA County
GROUND WATER	L99 (SWSENE)	Sec 3 Twp 08S Rge 24E MINIDOKA County
GROUND WATER	L99 (SWSENE)	Sec 3 Twp 08S Rge 24E MINIDOKA County
GROUND WATER	L92 (SWNENW)	Sec 30 Twp 08S Rge 24E MINIDOKA County
GROUND WATER	L98 (SWSWNW)	Sec 30 Twp 08S Rge 24E MINIDOKA County
GROUND WATER	L98 (SWSESW)	Sec 31 Twp 08S Rge 24E MINIDOKA County
GROUND WATER	L98 (SWSESW)	Sec 31 Twp 08S Rge 24E MINIDOKA County
GROUND WATER	L97 (SWSWNE)	Sec 4 Twp 08S Rge 24E MINIDOKA County
GROUND WATER	L99 (NESWSW)	Sec 4 Twp 08S Rge 24E MINIDOKA County
GROUND WATER	L99 (NESWSW)	Sec 4 Twp 08S Rge 24E MINIDOKA County
GROUND WATER	L94 (SENENW)	Sec 6 Twp 08S Rge 24E MINIDOKA County
GROUND WATER	L98 (NWNWSW)	Sec 6 Twp 08S Rge 24E MINIDOKA County
GROUND WATER	L91 (SENESE)	Sec 6 Twp 08S Rge 24E MINIDOKA County
GROUND WATER	L95 (NESENW)	Sec 7 Twp 08S Rge 24E MINIDOKA County
GROUND WATER	L97 (NESENE)	Sec 8 Twp 08S Rge 24E MINIDOKA County
GROUND WATER	L95 (NESESW)	Sec 11 Twp 08S Rge 25E MINIDOKA County
GROUND WATER	L99 (NWNWNW)	Sec 12 Twp 08S Rge 25E MINIDOKA County
GROUND WATER	L99 (NWNWNW)	Sec 12 Twp 08S Rge 25E MINIDOKA County
GROUND WATER	L99 (NWSWSW)	Sec 13 Twp 08S Rge 25E MINIDOKA County
GROUND WATER	L97 (SWNESW)	Sec 14 Twp 08S Rge 25E MINIDOKA County
GROUND WATER	L96 (SWSESW)	Sec 14 Twp 08S Rge 25E MINIDOKA County
GROUND WATER	L94 (NWSWSW)	Sec 15 Twp 08S Rge 25E MINIDOKA County
GROUND WATER	L94 (NWSWSW)	Sec 15 Twp 08S Rge 25E MINIDOKA County
GROUND WATER	L95 (NWNENE)	Sec 17 Twp 08S Rge 25E MINIDOKA County
GROUND WATER	L90 (NENWNE)	Sec 19 Twp 08S Rge 25E MINIDOKA County
GROUND WATER	L90 (NENWNE)	Sec 19 Twp 08S Rge 25E MINIDOKA County
GROUND WATER	L94 (SESWNW)	Sec 19 Twp 08S Rge 25E MINIDOKA County
GROUND WATER	L94 (SESWNW)	Sec 19 Twp 08S Rge 25E MINIDOKA County
GROUND WATER	L96 (NESESW)	Sec 21 Twp 08S Rge 25E MINIDOKA County
GROUND WATER	L91 (NWNWNW)	Sec 23 Twp 08S Rge 25E MINIDOKA County
GROUND WATER	L91 (NWNWNW)	Sec 23 Twp 08S Rge 25E MINIDOKA County
GROUND WATER	L95 (SENWNW)	Sec 24 Twp 08S Rge 25E MINIDOKA County
GROUND WATER	L99 (SENENW)	Sec 3 Twp 08S Rge 25E MINIDOKA County
GROUND WATER	L99 (SENENW)	Sec 3 Twp 08S Rge 25E MINIDOKA County
GROUND WATER	L96 (NWNWNW)	Sec 3 Twp 08S Rge 25E MINIDOKA County
GROUND WATER	L96 (NWNWNW)	Sec 3 Twp 08S Rge 25E MINIDOKA County
GROUND WATER	L98 (NESESE)	Sec 3 Twp 08S Rge 25E MINIDOKA County
GROUND WATER	L95 (NWNENE)	Sec 5 Twp 08S Rge 25E MINIDOKA County
GROUND WATER	L95 (NWNENE)	Sec 5 Twp 08S Rge 25E MINIDOKA County
GROUND WATER	L98 (NESESE)	Sec 6 Twp 08S Rge 25E MINIDOKA County
GROUND WATER	L98 (NESESE)	Sec 6 Twp 08S Rge 25E MINIDOKA County
GROUND WATER	L99 (SWNWNW)	Sec 1 Twp 09S Rge 21E JEROME County
GROUND WATER	L99 (NWNESW)	Sec 1 Twp 09S Rge 21E JEROME County
GROUND WATER	L98 (NENWSW)	Sec 3 Twp 09S Rge 21E JEROME County
GROUND WATER	L91 (SESESW)	Sec 3 Twp 09S Rge 21E JEROME County
GROUND WATER	L95 (NWNESE)	Sec 3 Twp 09S Rge 21E JEROME County
GROUND WATER	L98 (SENE)	Sec 9 Twp 09S Rge 21E JEROME County
GROUND WATER	L95 (NWNWNW)	Sec 1 Twp 09S Rge 22E MINIDOKA County
GROUND WATER	L94 (NWNWNE)	Sec 11 Twp 09S Rge 22E MINIDOKA County
GROUND WATER	L94 (SENENW)	Sec 11 Twp 09S Rge 22E MINIDOKA County
GROUND WATER	L97 (NESWNE)	Sec 15 Twp 09S Rge 22E MINIDOKA County

WATER RIGHT NO. 36-15194A

As Modified by Transfer No. 78443

GROUND WATER	L99 (SWSWNE)	Sec 15 Twp 09S Rge 22E MINIDOKA County
GROUND WATER	L97 (NESWSE)	Sec 18 Twp 09S Rge 22E MINIDOKA County
GROUND WATER	L97 (NESWSE)	Sec 18 Twp 09S Rge 22E MINIDOKA County
GROUND WATER	L99 (NWSWNW)	Sec 19 Twp 09S Rge 22E MINIDOKA County
GROUND WATER	L98 (NESESE)	Sec 28 Twp 09S Rge 22E MINIDOKA County
GROUND WATER	NENESW	Sec 3 Twp 09S Rge 22E MINIDOKA County
GROUND WATER	L99 (NWSESE)	Sec 3 Twp 09S Rge 22E MINIDOKA County
GROUND WATER	L99 (NWSESE)	Sec 3 Twp 09S Rge 22E MINIDOKA County
GROUND WATER	L99 (NWSESE)	Sec 3 Twp 09S Rge 22E MINIDOKA County
GROUND WATER	L91 (NWNENE)	Sec 30 Twp 09S Rge 22E MINIDOKA County
GROUND WATER	L97 (SENESE)	Sec 7 Twp 09S Rge 22E MINIDOKA County
GROUND WATER	L97 (NESENE)	Sec 7 Twp 09S Rge 22E MINIDOKA County
GROUND WATER	L97 (NWNENW)	Sec 8 Twp 09S Rge 22E MINIDOKA County
GROUND WATER	L98 (SESWNW)	Sec 9 Twp 09S Rge 22E MINIDOKA County
GROUND WATER	L96 (NENESW)	Sec 9 Twp 09S Rge 22E MINIDOKA County
GROUND WATER	L96 (NESENE)	Sec 2 Twp 09S Rge 23E MINIDOKA County
GROUND WATER	L95 (NESENE)	Sec 3 Twp 09S Rge 23E MINIDOKA County
GROUND WATER	L99 (NENWSW)	Sec 3 Twp 09S Rge 23E MINIDOKA County
GROUND WATER	L99 (SESENE)	Sec 6 Twp 09S Rge 23E MINIDOKA County
GROUND WATER	L92 (NWSWSE)	Sec 6 Twp 09S Rge 23E MINIDOKA County
GROUND WATER	L95 (SWNWSW)	Sec 2 Twp 10S Rge 21E JEROME County

CONDITIONS OF APPROVAL

1. The boundary encompassing the place of use for this water right is described with a digital boundary as authorized by Idaho law. The data comprising the digital boundary are stored in the electronic document management system of the Department and are incorporated into this approval by this reference. A map depicting the place of use is attached to this approval document to illustrate the place of use described by the digital boundary.
2. Place of use within the boundary of the A & B Irrigation District service area, pursuant to Section 43-323, Idaho Code.
3. The following convention is used to convert the government lots listed in the points of diversion to the official U.S. government tract designation: Lot 99 = Tract A, Lot 98 = Tract B, Lot 97 = Tract C, Lot 96 = Tract D, Lot 95 = Tract E, Lot 94 = Tract F, Lot 93 = Tract G, Lot 92 = Tract H, Lot 91 = Tract J, Lot 90 = Tract K, Lot 89 = Tract L, Lot 88 = Tract M, Lot 87 = Tract N, Lot 86 = Tract O, Lot 85 = Tract P, Lot 84 = Tract Q, Lot 83 = Tract R, Lot 82 = Tract S.
4. The point of diversion located in the NWNENW (Lot 94 = Tract F), S11, T9S, R22E is limited to a maximum diversion rate of 3.00 cfs.
5. The point of diversion located in the SENE (Lot 98 = Tract B), S9, T9S, R21E is limited to a maximum diversion rate of 6.00 cfs.
6. The point of diversion located in the NWNWNW (Lot 95 = Tract E), S1, T9S, R22E and the point of diversion located in the SENENW (Lot 97 = Tract C), S11, T8S, R23E are limited to a combined maximum diversion rate of 7.00 cfs.
7. The point of diversion located in the NESESE (Lot 96 = Tract D), S15, T8S, R24E and the point of diversion located in the NWNENW (Lot 90 = Tract K), S26, T8S, R24E are limited to a combined maximum diversion rate of 10.00 cfs.

WATER RIGHT NO. 36-15194A
As Modified by Transfer No. 78443

CONDITIONS OF APPROVAL

8. The point of diversion located in the NWSW (Lot 93 = Tract G), S28, T8S, R24E, the point of diversion located in the SESENE (Lot 96 = Tract D), S13, T8S, R24E and the point of diversion located in the SWSESW (Lot 96 = Tract D), S14, T8S, R25E are limited to a combined maximum diversion rate of 17.00 cfs.
9. The point of diversion located in the SWSWNW (Lot 98 = Tract B), S30, T8S, R24E and the point of diversion located in the SWSWNW (Lot 99 = Tract A), S13, T8S, R24E and the point of diversion in the SESESW (Lot 90 = Tract K) S17, T8S, R24E and the point of diversion in the SESESW (Lot 95 = Tract E) S20, T8S, R24E and the point of diversion in the SWNWNW (Lot 99 = Tract A) S1, T9S, R21E and the point of diversion in the NWNENW (Lot 97 = Tract C) S 8, T9S, R22E are limited to a combined maximum diversion rate of 45.0 cfs.
10. This right is limited to the irrigation of 13.7 acres within the place of use described above in a single irrigation season.
11. Rights 36-2080, 36-15127A, 36-15127B, 36-15192, 36-15193A, 36-15193B, 36-15194A, 36-15194B, 36-15195A, 36-15195B, 36-15196A and 36-15196B when combined shall not exceed a total diversion rate of 1,100 cfs, a total annual maximum diversion volume of 266,744.8 af, and the irrigation of 66,686.2 acres.
12. Use of water under this right will be regulated by a watermaster with responsibility for the distribution of water among appropriators within a water district. At the time of this approval, this water right is within State Water District No. 130.
13. The right holder shall maintain lockable controlling works of a type approved by the Department in a manner that will provide the watermaster suitable control of the diversion(s).
14. Prior to the diversion and use of water under Transfer approval 78443, the right holder shall install and maintain acceptable measuring device(s) at the authorized point(s) of diversion in accordance with Department specifications, or shall obtain an approved variance from the Department to determine the amount of water diverted from power records or to maintain an existing measuring device.
15. Upon specific notification of the Department, the right holder shall install and maintain data loggers to record water usage information at the authorized point(s) of diversion in accordance with Department specifications.
16. The beneficial use of the water represented hereby is for the landowners within the A & B Irrigation District pursuant to contract No. 14-06-100-2386, dated February 9, 1962 (as may be supplemented or amended) between the United States of America through the U.S. Bureau of Reclamation and the A & B Irrigation District for irrigation and other permitted purposes as authorized by the Act of September 30, 1950, CH. 1114, 64 STAT. 1083, of the North Side Pumping Division of the Minidoka Irrigation Project.
17. Right holder shall comply with the drilling permit requirements of Section 42-235, Idaho Code and applicable Well Construction Rules of the Department.
18. Relift drain pumps used within the boundary of the district for reuse of return flow.

WATER RIGHT NO. 36-15194A
As Modified by Transfer No. 78443

CONDITIONS OF APPROVAL

19. The period of use for the irrigation described in this approval may be extended to a beginning date of 3/15 and an ending date of 11/15 provided that beneficial use of the water can be shown and other elements of the right are not exceeded. The use of water before 4/1 and after 10/31 is subordinate to all water rights having no subordinated early or late irrigation use and a priority date earlier than the SRBA partial decree date.
20. The right holder shall accomplish the change authorized by this transfer within one (1) year of the date of this approval.
21. Failure of the right holder to comply with the conditions of this transfer is cause for the Director to rescind approval of the transfer.
22. Pursuant to Section 42-1412(6), Idaho Code, this water right is subject to such general provisions necessary for the definition of the rights or for the efficient administration of water rights as may be determined by the Snake River Basin Adjudication court at a point in time no later than the entry of the final unified decree.

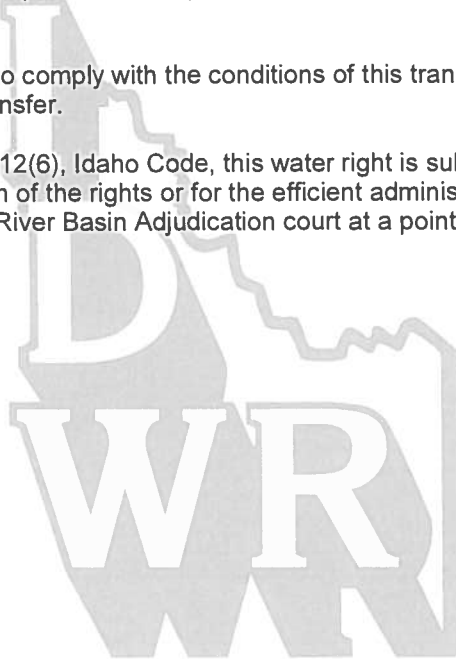

WATER RIGHT NO. 36-15194B

As Modified by Transfer No. 78443

In accordance with the approval of Transfer No. 78443, Water Right No. 36-15194B is now described as follows:

Right Holder: UNITED STATES OF AMERICA ACTING THROUGH
 BUREAU OF RECLAMATION
 REGIONAL DIRECTOR PN CODE-3100
 1150 N CURTIS RD STE 100
 BOISE, ID 83706-1234

Priority Date: 4/1/1968

Source: GROUND WATER

<u>BENEFICIAL USE</u>	<u>From</u>	<u>To</u>	<u>Diversion Rate</u>	<u>Diversion Volume</u>
IRRIGATION	04/01	to 10/31	2.510 cfs 2.510 cfs	609.6 af 609.6 af

LOCATION OF POINT(S) OF DIVERSION

GROUND WATER	L99 (NWSESW)	Sec 34 Twp 07S Rge 23E MINIDOKA County
GROUND WATER	L99 (NWSESW)	Sec 34 Twp 07S Rge 23E MINIDOKA County
GROUND WATER	L96 (NWSWSW)	Sec 22 Twp 07S Rge 24E MINIDOKA County
GROUND WATER	L98 (NWNWSE)	Sec 22 Twp 07S Rge 24E MINIDOKA County
GROUND WATER	L97 (NESESE)	Sec 22 Twp 07S Rge 24E MINIDOKA County
GROUND WATER	L99 (NWSWNE)	Sec 23 Twp 07S Rge 24E MINIDOKA County
GROUND WATER	L99 (NWSENE)	Sec 26 Twp 07S Rge 24E MINIDOKA County
GROUND WATER	L94 (NENWSW)	Sec 26 Twp 07S Rge 24E MINIDOKA County
GROUND WATER	L98 (NWSWNE)	Sec 28 Twp 07S Rge 24E MINIDOKA County
GROUND WATER	L98 (NWSWNE)	Sec 28 Twp 07S Rge 24E MINIDOKA County
GROUND WATER	L99 (SWNWSE)	Sec 30 Twp 07S Rge 24E MINIDOKA County
GROUND WATER	L99 (SWNWSE)	Sec 30 Twp 07S Rge 24E MINIDOKA County
GROUND WATER	L99 (NWSWNE)	Sec 31 Twp 07S Rge 24E MINIDOKA County
GROUND WATER	L97 (SWSENE)	Sec 32 Twp 07S Rge 24E MINIDOKA County
GROUND WATER	L97 (SWSENE)	Sec 32 Twp 07S Rge 24E MINIDOKA County
GROUND WATER	L98 (SENWSE)	Sec 33 Twp 07S Rge 24E MINIDOKA County
GROUND WATER	L98 (SENWSE)	Sec 33 Twp 07S Rge 24E MINIDOKA County
GROUND WATER	L98 (SWSENW)	Sec 34 Twp 07S Rge 24E MINIDOKA County
GROUND WATER	L98 (SWSWSE)	Sec 35 Twp 07S Rge 24E MINIDOKA County
GROUND WATER	L98 (SWSWSE)	Sec 35 Twp 07S Rge 24E MINIDOKA County
GROUND WATER	L99 (NESESW)	Sec 27 Twp 07S Rge 25E MINIDOKA County
GROUND WATER	L99 (NENESW)	Sec 29 Twp 07S Rge 25E MINIDOKA County
GROUND WATER	L98 (NENWSE)	Sec 30 Twp 07S Rge 25E MINIDOKA County
GROUND WATER	L96 (NENESW)	Sec 31 Twp 07S Rge 25E MINIDOKA County
GROUND WATER	L96 (NWNESW)	Sec 32 Twp 07S Rge 25E MINIDOKA County
GROUND WATER	L99 (NESWNV)	Sec 33 Twp 07S Rge 25E MINIDOKA County
GROUND WATER	L97 (SENESE)	Sec 34 Twp 07S Rge 25E MINIDOKA County
GROUND WATER	L98 (NWNENE)	Sec 22 Twp 08S Rge 21E JEROME County
GROUND WATER	L97 (NWSENW)	Sec 24 Twp 08S Rge 21E JEROME County
GROUND WATER	L96 (NWSENE)	Sec 26 Twp 08S Rge 21E JEROME County
GROUND WATER	L96 (NWSENE)	Sec 26 Twp 08S Rge 21E JEROME County
GROUND WATER	L93 (SENESE)	Sec 35 Twp 08S Rge 21E JEROME County
GROUND WATER	L99 (SWSWSW)	Sec 35 Twp 08S Rge 21E JEROME County
GROUND WATER	L97 (SESESE)	Sec 35 Twp 08S Rge 21E JEROME County
GROUND WATER	L97 (SESESE)	Sec 35 Twp 08S Rge 21E JEROME County
GROUND WATER	L96 (SWNWWS)	Sec 30 Twp 08S Rge 22E MINIDOKA County
GROUND WATER	L99 (SWNWNE)	Sec 35 Twp 08S Rge 22E MINIDOKA County

WATER RIGHT NO. 36-15194B

As Modified by Transfer No. 78443

GROUND WATER	L98 (SWSWSE)	Sec 35 Twp 08S Rge 22E MINIDOKA County
GROUND WATER	L98 (SWSWSE)	Sec 35 Twp 08S Rge 22E MINIDOKA County
GROUND WATER	L99 (NENWNE)	Sec 1 Twp 08S Rge 23E MINIDOKA County
GROUND WATER	L99 (NENWNE)	Sec 1 Twp 08S Rge 23E MINIDOKA County
GROUND WATER	L94 (SWSWSW)	Sec 1 Twp 08S Rge 23E MINIDOKA County
GROUND WATER	L92 (SWSENE)	Sec 10 Twp 08S Rge 23E MINIDOKA County
GROUND WATER	L96 (NESWSW)	Sec 10 Twp 08S Rge 23E MINIDOKA County
GROUND WATER	L97 (SENENW)	Sec 11 Twp 08S Rge 23E MINIDOKA County
GROUND WATER	L96 (SWSWNE)	Sec 12 Twp 08S Rge 23E MINIDOKA County
GROUND WATER	L96 (SWSWNE)	Sec 12 Twp 08S Rge 23E MINIDOKA County
GROUND WATER	L94 (SESESW)	Sec 12 Twp 08S Rge 23E MINIDOKA County
GROUND WATER	L94 (SESESW)	Sec 12 Twp 08S Rge 23E MINIDOKA County
GROUND WATER	L87 (NWNWNW)	Sec 14 Twp 08S Rge 23E MINIDOKA County
GROUND WATER	L87 (NWNWNW)	Sec 14 Twp 08S Rge 23E MINIDOKA County
GROUND WATER	L99 (SENENW)	Sec 15 Twp 08S Rge 23E MINIDOKA County
GROUND WATER	L99 (SENENW)	Sec 15 Twp 08S Rge 23E MINIDOKA County
GROUND WATER	L94 (SESESE)	Sec 15 Twp 08S Rge 23E MINIDOKA County
GROUND WATER	L96 (NWNENW)	Sec 17 Twp 08S Rge 23E MINIDOKA County
GROUND WATER	L97 (NESESE)	Sec 17 Twp 08S Rge 23E MINIDOKA County
GROUND WATER	L97 (NESESE)	Sec 17 Twp 08S Rge 23E MINIDOKA County
GROUND WATER	L99 (NWSWSE)	Sec 19 Twp 08S Rge 23E MINIDOKA County
GROUND WATER	L99 (NWSWSE)	Sec 19 Twp 08S Rge 23E MINIDOKA County
GROUND WATER	L96 (SESESW)	Sec 2 Twp 08S Rge 23E MINIDOKA County
GROUND WATER	NESENE	Sec 21 Twp 08S Rge 23E MINIDOKA County
GROUND WATER	L99 (SWSENE)	Sec 21 Twp 08S Rge 23E MINIDOKA County
GROUND WATER	L97 (SWSESW)	Sec 22 Twp 08S Rge 23E MINIDOKA County
GROUND WATER	L95 (SWNWSW)	Sec 23 Twp 08S Rge 23E MINIDOKA County
GROUND WATER	L95 (SWNWSW)	Sec 23 Twp 08S Rge 23E MINIDOKA County
GROUND WATER	L98 (NENWNW)	Sec 24 Twp 08S Rge 23E MINIDOKA County
GROUND WATER	L95 (NESESW)	Sec 24 Twp 08S Rge 23E MINIDOKA County
GROUND WATER	L95 (NESESW)	Sec 24 Twp 08S Rge 23E MINIDOKA County
GROUND WATER	L97 (NWSENW)	Sec 25 Twp 08S Rge 23E MINIDOKA County
GROUND WATER	NENESE	Sec 26 Twp 08S Rge 23E MINIDOKA County
GROUND WATER	L99 (NENENE)	Sec 27 Twp 08S Rge 23E MINIDOKA County
GROUND WATER	L98 (SWSENW)	Sec 27 Twp 08S Rge 23E MINIDOKA County
GROUND WATER	L93 (SWSESW)	Sec 27 Twp 08S Rge 23E MINIDOKA County
GROUND WATER	L95 (SWNESW)	Sec 28 Twp 08S Rge 23E MINIDOKA County
GROUND WATER	L93 (NWSWSW)	Sec 28 Twp 08S Rge 23E MINIDOKA County
GROUND WATER	L93 (NWSWSW)	Sec 28 Twp 08S Rge 23E MINIDOKA County
GROUND WATER	L91 (SESENE)	Sec 29 Twp 08S Rge 23E MINIDOKA County
GROUND WATER	L91 (SESENE)	Sec 29 Twp 08S Rge 23E MINIDOKA County
GROUND WATER	L95 (SESESE)	Sec 31 Twp 08S Rge 23E MINIDOKA County
GROUND WATER	L97 (NWSESW)	Sec 34 Twp 08S Rge 23E MINIDOKA County
GROUND WATER	L90 (SENWNW)	Sec 35 Twp 08S Rge 23E MINIDOKA County
GROUND WATER	L96 (NESWSW)	Sec 35 Twp 08S Rge 23E MINIDOKA County
GROUND WATER	L95 (SESESE)	Sec 35 Twp 08S Rge 23E MINIDOKA County
GROUND WATER	L95 (SWSWSW)	Sec 4 Twp 08S Rge 23E MINIDOKA County
GROUND WATER	L95 (SWSWSW)	Sec 4 Twp 08S Rge 23E MINIDOKA County
GROUND WATER	L93 (NESENE)	Sec 5 Twp 08S Rge 23E MINIDOKA County
GROUND WATER	L93 (NESENE)	Sec 5 Twp 08S Rge 23E MINIDOKA County
GROUND WATER	L97 (NENESE)	Sec 8 Twp 08S Rge 23E MINIDOKA County
GROUND WATER	L98 (SESENE)	Sec 1 Twp 08S Rge 24E MINIDOKA County
GROUND WATER	L98 (NWSWNE)	Sec 10 Twp 08S Rge 24E MINIDOKA County
GROUND WATER	L92 (SWSWNW)	Sec 10 Twp 08S Rge 24E MINIDOKA County
GROUND WATER	L95 (SESESW)	Sec 10 Twp 08S Rge 24E MINIDOKA County
GROUND WATER	L98 (SWNENW)	Sec 11 Twp 08S Rge 24E MINIDOKA County
GROUND WATER	L98 (SWNENW)	Sec 11 Twp 08S Rge 24E MINIDOKA County
GROUND WATER	L95 (NWNWSE)	Sec 11 Twp 08S Rge 24E MINIDOKA County
GROUND WATER	L97 (NENWNE)	Sec 12 Twp 08S Rge 24E MINIDOKA County
GROUND WATER	L90 (NWNWNE)	Sec 13 Twp 08S Rge 24E MINIDOKA County
GROUND WATER	L90 (NWNWNE)	Sec 13 Twp 08S Rge 24E MINIDOKA County
GROUND WATER	L96 (SESENE)	Sec 13 Twp 08S Rge 24E MINIDOKA County
GROUND WATER	L99 (SWSWNW)	Sec 13 Twp 08S Rge 24E MINIDOKA County

WATER RIGHT NO. 36-15194B

As Modified by Transfer No. 78443

GROUND WATER	L95 (SWSESW)	Sec 14 Twp 08S Rge 24E MINIDOKA County
GROUND WATER	L97 (SESWNW)	Sec 15 Twp 08S Rge 24E MINIDOKA County
GROUND WATER	L96 (NESESE)	Sec 15 Twp 08S Rge 24E MINIDOKA County
GROUND WATER	L90 (SESESW)	Sec 17 Twp 08S Rge 24E MINIDOKA County
GROUND WATER	L96 (NESWNW)	Sec 18 Twp 08S Rge 24E MINIDOKA County
GROUND WATER	L93 (NWNESE)	Sec 2 Twp 08S Rge 24E MINIDOKA County
GROUND WATER	L95 (NENWNE)	Sec 21 Twp 08S Rge 24E MINIDOKA County
GROUND WATER	L97 (NESWSW)	Sec 21 Twp 08S Rge 24E MINIDOKA County
GROUND WATER	L96 (SWNESE)	Sec 22 Twp 08S Rge 24E MINIDOKA County
GROUND WATER	L95 (SESESW)	Sec 23 Twp 08S Rge 24E MINIDOKA County
GROUND WATER	L98 (SESWNE)	Sec 26 Twp 08S Rge 24E MINIDOKA County
GROUND WATER	L93 (NWSW)	Sec 28 Twp 08S Rge 24E MINIDOKA County
GROUND WATER	L93 (SENWSE)	Sec 29 Twp 08S Rge 24E MINIDOKA County
GROUND WATER	L99 (SWSENE)	Sec 3 Twp 08S Rge 24E MINIDOKA County
GROUND WATER	L99 (SWSENE)	Sec 3 Twp 08S Rge 24E MINIDOKA County
GROUND WATER	L92 (SWNENW)	Sec 30 Twp 08S Rge 24E MINIDOKA County
GROUND WATER	L98 (SWSWNW)	Sec 30 Twp 08S Rge 24E MINIDOKA County
GROUND WATER	L98 (SWSESW)	Sec 31 Twp 08S Rge 24E MINIDOKA County
GROUND WATER	L98 (SWSESW)	Sec 31 Twp 08S Rge 24E MINIDOKA County
GROUND WATER	L97 (SWSWNE)	Sec 4 Twp 08S Rge 24E MINIDOKA County
GROUND WATER	L99 (NESWSW)	Sec 4 Twp 08S Rge 24E MINIDOKA County
GROUND WATER	L99 (NESWSW)	Sec 4 Twp 08S Rge 24E MINIDOKA County
GROUND WATER	L94 (SENENW)	Sec 6 Twp 08S Rge 24E MINIDOKA County
GROUND WATER	L98 (NWNWSW)	Sec 6 Twp 08S Rge 24E MINIDOKA County
GROUND WATER	L91 (SENESE)	Sec 6 Twp 08S Rge 24E MINIDOKA County
GROUND WATER	L95 (NESENW)	Sec 7 Twp 08S Rge 24E MINIDOKA County
GROUND WATER	L97 (NESENE)	Sec 8 Twp 08S Rge 24E MINIDOKA County
GROUND WATER	L95 (NESESW)	Sec 11 Twp 08S Rge 25E MINIDOKA County
GROUND WATER	L99 (NWNWNW)	Sec 12 Twp 08S Rge 25E MINIDOKA County
GROUND WATER	L99 (NWNWNW)	Sec 12 Twp 08S Rge 25E MINIDOKA County
GROUND WATER	L99 (NWSWSW)	Sec 13 Twp 08S Rge 25E MINIDOKA County
GROUND WATER	L97 (SWNESW)	Sec 14 Twp 08S Rge 25E MINIDOKA County
GROUND WATER	L96 (SWSESW)	Sec 14 Twp 08S Rge 25E MINIDOKA County
GROUND WATER	L94 (NWSWSW)	Sec 15 Twp 08S Rge 25E MINIDOKA County
GROUND WATER	L94 (NWSWSW)	Sec 15 Twp 08S Rge 25E MINIDOKA County
GROUND WATER	L95 (NWNENE)	Sec 17 Twp 08S Rge 25E MINIDOKA County
GROUND WATER	L90 (NENWNE)	Sec 19 Twp 08S Rge 25E MINIDOKA County
GROUND WATER	L90 (NENWNE)	Sec 19 Twp 08S Rge 25E MINIDOKA County
GROUND WATER	L94 (SESWNW)	Sec 19 Twp 08S Rge 25E MINIDOKA County
GROUND WATER	L94 (SESWNW)	Sec 19 Twp 08S Rge 25E MINIDOKA County
GROUND WATER	L96 (NESESW)	Sec 21 Twp 08S Rge 25E MINIDOKA County
GROUND WATER	L91 (NWNWNW)	Sec 23 Twp 08S Rge 25E MINIDOKA County
GROUND WATER	L91 (NWNWNW)	Sec 23 Twp 08S Rge 25E MINIDOKA County
GROUND WATER	L95 (SENWNW)	Sec 24 Twp 08S Rge 25E MINIDOKA County
GROUND WATER	L99 (SENENW)	Sec 3 Twp 08S Rge 25E MINIDOKA County
GROUND WATER	L99 (SENENW)	Sec 3 Twp 08S Rge 25E MINIDOKA County
GROUND WATER	L96 (NWNWNW)	Sec 3 Twp 08S Rge 25E MINIDOKA County
GROUND WATER	L96 (NWNWNW)	Sec 3 Twp 08S Rge 25E MINIDOKA County
GROUND WATER	L98 (NESESE)	Sec 3 Twp 08S Rge 25E MINIDOKA County
GROUND WATER	L95 (NWNENE)	Sec 5 Twp 08S Rge 25E MINIDOKA County
GROUND WATER	L95 (NWNENE)	Sec 5 Twp 08S Rge 25E MINIDOKA County
GROUND WATER	L98 (NESESE)	Sec 6 Twp 08S Rge 25E MINIDOKA County
GROUND WATER	L98 (NESESE)	Sec 6 Twp 08S Rge 25E MINIDOKA County
GROUND WATER	L99 (SWNWNW)	Sec 1 Twp 09S Rge 21E JEROME County
GROUND WATER	L99 (NWNESW)	Sec 1 Twp 09S Rge 21E JEROME County
GROUND WATER	L98 (NENWSW)	Sec 3 Twp 09S Rge 21E JEROME County
GROUND WATER	L91 (SESESW)	Sec 3 Twp 09S Rge 21E JEROME County
GROUND WATER	L95 (NWNESE)	Sec 3 Twp 09S Rge 21E JEROME County
GROUND WATER	L98 (SENE)	Sec 9 Twp 09S Rge 21E JEROME County
GROUND WATER	L95 (NWNWNW)	Sec 1 Twp 09S Rge 22E MINIDOKA County
GROUND WATER	L94 (NWNWNE)	Sec 11 Twp 09S Rge 22E MINIDOKA County
GROUND WATER	L94 (SENENW)	Sec 11 Twp 09S Rge 22E MINIDOKA County
GROUND WATER	L97 (NESWNE)	Sec 15 Twp 09S Rge 22E MINIDOKA County

WATER RIGHT NO. 36-15194B

As Modified by Transfer No. 78443

GROUND WATER	L99 (SWSWNE)	Sec 15 Twp 09S Rge 22E MINIDOKA County
GROUND WATER	L97 (NESWSE)	Sec 18 Twp 09S Rge 22E MINIDOKA County
GROUND WATER	L97 (NESWSE)	Sec 18 Twp 09S Rge 22E MINIDOKA County
GROUND WATER	L99 (NWSWNW)	Sec 19 Twp 09S Rge 22E MINIDOKA County
GROUND WATER	L98 (NESESE)	Sec 28 Twp 09S Rge 22E MINIDOKA County
GROUND WATER	NENESW	Sec 3 Twp 09S Rge 22E MINIDOKA County
GROUND WATER	L99 (NWSESE)	Sec 3 Twp 09S Rge 22E MINIDOKA County
GROUND WATER	L99 (NWSESE)	Sec 3 Twp 09S Rge 22E MINIDOKA County
GROUND WATER	L99 (NWSESE)	Sec 3 Twp 09S Rge 22E MINIDOKA County
GROUND WATER	L91 (NWNENE)	Sec 30 Twp 09S Rge 22E MINIDOKA County
GROUND WATER	L97 (SENESE)	Sec 7 Twp 09S Rge 22E MINIDOKA County
GROUND WATER	L97 (NESENE)	Sec 7 Twp 09S Rge 22E MINIDOKA County
GROUND WATER	L97 (NWNENW)	Sec 8 Twp 09S Rge 22E MINIDOKA County
GROUND WATER	L98 (SESWNW)	Sec 9 Twp 09S Rge 22E MINIDOKA County
GROUND WATER	L96 (NENESW)	Sec 9 Twp 09S Rge 22E MINIDOKA County
GROUND WATER	L96 (NESENE)	Sec 2 Twp 09S Rge 23E MINIDOKA County
GROUND WATER	L95 (NESENE)	Sec 3 Twp 09S Rge 23E MINIDOKA County
GROUND WATER	L99 (NENWSW)	Sec 3 Twp 09S Rge 23E MINIDOKA County
GROUND WATER	L99 (SESENE)	Sec 6 Twp 09S Rge 23E MINIDOKA County
GROUND WATER	L92 (NWSWSE)	Sec 6 Twp 09S Rge 23E MINIDOKA County
GROUND WATER	L95 (SWNWSW)	Sec 2 Twp 10S Rge 21E JEROME County

CONDITIONS OF APPROVAL

1. The boundary encompassing the place of use for this water right is described with a digital boundary as authorized by Idaho law. The data comprising the digital boundary are stored in the electronic document management system of the Department and are incorporated into this approval by this reference. A map depicting the place of use is attached to this approval document to illustrate the place of use described by the digital boundary.
2. Place of use within the boundary of the A & B Irrigation District service area, pursuant to Section 43-323, Idaho Code.
3. The following convention is used to convert the government lots listed in the points of diversion to the official U.S. government tract designation: Lot 99 = Tract A, Lot 98 = Tract B, Lot 97 = Tract C, Lot 96 = Tract D, Lot 95 = Tract E, Lot 94 = Tract F, Lot 93 = Tract G, Lot 92 = Tract H, Lot 91 = Tract J, Lot 90 = Tract K, Lot 89 = Tract L, Lot 88 = Tract M, Lot 87 = Tract N, Lot 86 = Tract O, Lot 85 = Tract P, Lot 84 = Tract Q, Lot 83 = Tract R, Lot 82 = Tract S.
4. The point of diversion located in the NWNENW (Lot 94 = Tract F), S11, T9S, R22E is limited to a maximum diversion rate of 3.00 cfs.
5. The point of diversion located in the SENE (Lot 98 = Tract B), S9, T9S, R21E is limited to a maximum diversion rate of 6.00 cfs.
6. The point of diversion located in the NWNWNW (Lot 95 = Tract E), S1, T9S, R22E and the point of diversion located in the SENENW (Lot 97 = Tract C), S11, T8S, R23E are limited to a combined maximum diversion rate of 7.00 cfs.
7. The point of diversion located in the NESESE (Lot 96 = Tract D), S15, T8S, R24E and the point of diversion located in the NWNENW (Lot 90 = Tract K), S26, T8S, R24E are limited to a combined maximum diversion rate of 10.00 cfs.

WATER RIGHT NO. 36-15194B
As Modified by Transfer No. 78443

CONDITIONS OF APPROVAL

8. The point of diversion located in the NWSW (Lot 93 = Tract G), S28, T8S, R24E, the point of diversion located in the SESENE (Lot 96 = Tract D), S13, T8S, R24E and the point of diversion located in the SWSESW (Lot 96 = Tract D), S14, T8S, R25E are limited to a combined maximum diversion rate of 17.00 cfs.
9. The point of diversion located in the SWSWNW (Lot 98 = Tract B), S30, T8S, R24E and the point of diversion located in the SWSWNW (Lot 99 = Tract A), S13, T8S, R24E and the point of diversion in the SESESW (Lot 90 = Tract K) S17, T8S, R24E and the point of diversion in the SESESW (Lot 95 = Tract E) S20, T8S, R24E and the point of diversion in the SWNWNW (Lot 99 = Tract A) S1, T9S, R21E and the point of diversion in the NWNENW (Lot 97 = Tract C) S 8, T9S, R22E are limited to a combined maximum diversion rate of 45.0 cfs.
10. This right is limited to the irrigation of 152.4 acres within the place of use described above in a single irrigation season.
11. Rights 36-2080, 36-15127A, 36-15127B, 36-15192, 36-15193A, 36-15193B, 36-15194A, 36-15194B, 36-15195A, 36-15195B, 36-15196A and 36-15196B when combined shall not exceed a total diversion rate of 1,100 cfs, a total annual maximum diversion volume of 266,744.8 af, and the irrigation of 66,686.2 acres.
12. Use of water under this right will be regulated by a watermaster with responsibility for the distribution of water among appropriators within a water district. At the time of this approval, this water right is within State Water District No. 130.
13. The right holder shall maintain lockable controlling works of a type approved by the Department in a manner that will provide the watermaster suitable control of the diversion(s).
14. Prior to the diversion and use of water under Transfer approval 78443, the right holder shall install and maintain acceptable measuring device(s) at the authorized point(s) of diversion in accordance with Department specifications, or shall obtain an approved variance from the Department to determine the amount of water diverted from power records or to maintain an existing measuring device.
15. Upon specific notification of the Department, the right holder shall install and maintain data loggers to record water usage information at the authorized point(s) of diversion in accordance with Department specifications.
16. The beneficial use of the water represented hereby is for the landowners within the A & B Irrigation District pursuant to contract No. 14-06-100-2386, dated February 9, 1962 (as may be supplemented or amended) between the United States of America through the U.S. Bureau of Reclamation and the A & B Irrigation District for irrigation and other permitted purposes as authorized by the Act of September 30, 1950, CH. 1114, 64 STAT. 1083, of the North Side Pumping Division of the Minidoka Irrigation Project.
17. Right holder shall comply with the drilling permit requirements of Section 42-235, Idaho Code and applicable Well Construction Rules of the Department.
18. Relift drain pumps used within the boundary of the district for reuse of return flow.

WATER RIGHT NO. 36-15194B
As Modified by Transfer No. 78443

CONDITIONS OF APPROVAL

19. This right is based upon an enlargement of right No. 36-2080 pursuant to Section 42-1426, Idaho Code. This right is subordinate to all water rights with a priority date earlier than April 12, 1994, that are not decreed as enlargements pursuant to Section 42-1426, Idaho Code. As between water rights decreed as enlargements as pursuant to Section 42-1426, Idaho Code, the earlier priority right is the superior right.
20. The period of use for the irrigation described in this approval may be extended to a beginning date of 3/15 and an ending date of 11/15 provided that beneficial use of the water can be shown and other elements of the right are not exceeded. The use of water before 4/1 and after 10/31 is subordinate to all water rights having no subordinated early or late irrigation use and a priority date earlier than the SRBA partial decree date.
21. The right holder shall accomplish the change authorized by this transfer within one (1) year of the date of this approval.
22. Failure of the right holder to comply with the conditions of this transfer is cause for the Director to rescind approval of the transfer.
23. Pursuant to Section 42-1412(6), Idaho Code, this water right is subject to such general provisions necessary for the definition of the rights or for the efficient administration of water rights as may be determined by the Snake River Basin Adjudication court at a point in time no later than the entry of the final unified decree.

WATER RIGHT NO. 36-15195A

As Modified by Transfer No. 78443

In accordance with the approval of Transfer No. 78443, Water Right No. 36-15195A is now described as follows:

Right Holder: UNITED STATES OF AMERICA ACTING THROUGH
 BUREAU OF RECLAMATION
 REGIONAL DIRECTOR PN CODE-3100
 1150 N CURTIS RD STE 100
 BOISE, ID 83706-1234

Priority Date: 4/1/1962

Source: GROUND WATER

<u>BENEFICIAL USE</u>	<u>From</u>	<u>To</u>	<u>Diversion Rate</u>	<u>Diversion Volume</u>
IRRIGATION	04/01	to 10/31	0.870 cfs	210.0 af
			0.870 cfs	210.0 af

LOCATION OF POINT(S) OF DIVERSION

GROUND WATER	L99 (NWSESW)	Sec 34 Twp 07S Rge 23E MINIDOKA County
GROUND WATER	L99 (NWSESW)	Sec 34 Twp 07S Rge 23E MINIDOKA County
GROUND WATER	L96 (NWSWSW)	Sec 22 Twp 07S Rge 24E MINIDOKA County
GROUND WATER	L98 (NWNWSE)	Sec 22 Twp 07S Rge 24E MINIDOKA County
GROUND WATER	L97 (NESESE)	Sec 22 Twp 07S Rge 24E MINIDOKA County
GROUND WATER	L99 (NWSWNE)	Sec 23 Twp 07S Rge 24E MINIDOKA County
GROUND WATER	L99 (NWSENE)	Sec 26 Twp 07S Rge 24E MINIDOKA County
GROUND WATER	L94 (NENWSW)	Sec 26 Twp 07S Rge 24E MINIDOKA County
GROUND WATER	L98 (NWSWNE)	Sec 28 Twp 07S Rge 24E MINIDOKA County
GROUND WATER	L98 (NWSWNE)	Sec 28 Twp 07S Rge 24E MINIDOKA County
GROUND WATER	L99 (SWNWSE)	Sec 30 Twp 07S Rge 24E MINIDOKA County
GROUND WATER	L99 (SWNWSE)	Sec 30 Twp 07S Rge 24E MINIDOKA County
GROUND WATER	L99 (NWSWNE)	Sec 31 Twp 07S Rge 24E MINIDOKA County
GROUND WATER	L97 (SWSENE)	Sec 32 Twp 07S Rge 24E MINIDOKA County
GROUND WATER	L97 (SWSENE)	Sec 32 Twp 07S Rge 24E MINIDOKA County
GROUND WATER	L98 (SENWSE)	Sec 33 Twp 07S Rge 24E MINIDOKA County
GROUND WATER	L98 (SENWSE)	Sec 33 Twp 07S Rge 24E MINIDOKA County
GROUND WATER	L98 (SWSENW)	Sec 34 Twp 07S Rge 24E MINIDOKA County
GROUND WATER	L98 (SWSWSE)	Sec 35 Twp 07S Rge 24E MINIDOKA County
GROUND WATER	L98 (SWSWSE)	Sec 35 Twp 07S Rge 24E MINIDOKA County
GROUND WATER	L99 (NESESW)	Sec 27 Twp 07S Rge 25E MINIDOKA County
GROUND WATER	L99 (NENESW)	Sec 29 Twp 07S Rge 25E MINIDOKA County
GROUND WATER	L98 (NENWSE)	Sec 30 Twp 07S Rge 25E MINIDOKA County
GROUND WATER	L96 (NENESW)	Sec 31 Twp 07S Rge 25E MINIDOKA County
GROUND WATER	L96 (NWNESW)	Sec 32 Twp 07S Rge 25E MINIDOKA County
GROUND WATER	L99 (NESWNV)	Sec 33 Twp 07S Rge 25E MINIDOKA County
GROUND WATER	L97 (SENESE)	Sec 34 Twp 07S Rge 25E MINIDOKA County
GROUND WATER	L98 (NWNENE)	Sec 22 Twp 08S Rge 21E JEROME County
GROUND WATER	L97 (NWSENW)	Sec 24 Twp 08S Rge 21E JEROME County
GROUND WATER	L96 (NWSENE)	Sec 26 Twp 08S Rge 21E JEROME County
GROUND WATER	L96 (NWSENE)	Sec 26 Twp 08S Rge 21E JEROME County
GROUND WATER	L93 (SENESE)	Sec 35 Twp 08S Rge 21E JEROME County
GROUND WATER	L99 (SWSWSW)	Sec 35 Twp 08S Rge 21E JEROME County
GROUND WATER	L97 (SESESE)	Sec 35 Twp 08S Rge 21E JEROME County
GROUND WATER	L97 (SESESE)	Sec 35 Twp 08S Rge 21E JEROME County
GROUND WATER	L96 (SWNWWSW)	Sec 30 Twp 08S Rge 22E MINIDOKA County
GROUND WATER	L99 (SWNWNE)	Sec 35 Twp 08S Rge 22E MINIDOKA County

Transfer No. 78443

WATER RIGHT NO. 36-15195A

As Modified by Transfer No. 78443

GROUND WATER	L98 (SWSWSE)	Sec 35 Twp 08S Rge 22E MINIDOKA County
GROUND WATER	L98 (SWSWSE)	Sec 35 Twp 08S Rge 22E MINIDOKA County
GROUND WATER	L99 (NENWNE)	Sec 1 Twp 08S Rge 23E MINIDOKA County
GROUND WATER	L99 (NENWNE)	Sec 1 Twp 08S Rge 23E MINIDOKA County
GROUND WATER	L94 (SWSWSW)	Sec 1 Twp 08S Rge 23E MINIDOKA County
GROUND WATER	L92 (SWSENE)	Sec 10 Twp 08S Rge 23E MINIDOKA County
GROUND WATER	L96 (NESWSW)	Sec 10 Twp 08S Rge 23E MINIDOKA County
GROUND WATER	L97 (SENENW)	Sec 11 Twp 08S Rge 23E MINIDOKA County
GROUND WATER	L96 (SWSWNE)	Sec 12 Twp 08S Rge 23E MINIDOKA County
GROUND WATER	L96 (SWSWNE)	Sec 12 Twp 08S Rge 23E MINIDOKA County
GROUND WATER	L94 (SESESW)	Sec 12 Twp 08S Rge 23E MINIDOKA County
GROUND WATER	L94 (SESESW)	Sec 12 Twp 08S Rge 23E MINIDOKA County
GROUND WATER	L87 (NWNWNW)	Sec 14 Twp 08S Rge 23E MINIDOKA County
GROUND WATER	L87 (NWNWNW)	Sec 14 Twp 08S Rge 23E MINIDOKA County
GROUND WATER	L99 (SENENW)	Sec 15 Twp 08S Rge 23E MINIDOKA County
GROUND WATER	L99 (SENENW)	Sec 15 Twp 08S Rge 23E MINIDOKA County
GROUND WATER	L94 (SESESE)	Sec 15 Twp 08S Rge 23E MINIDOKA County
GROUND WATER	L96 (NWNENW)	Sec 17 Twp 08S Rge 23E MINIDOKA County
GROUND WATER	L97 (NESESE)	Sec 17 Twp 08S Rge 23E MINIDOKA County
GROUND WATER	L97 (NESESE)	Sec 17 Twp 08S Rge 23E MINIDOKA County
GROUND WATER	L99 (NWSWSE)	Sec 19 Twp 08S Rge 23E MINIDOKA County
GROUND WATER	L99 (NWSWSE)	Sec 19 Twp 08S Rge 23E MINIDOKA County
GROUND WATER	L96 (SESESW)	Sec 2 Twp 08S Rge 23E MINIDOKA County
GROUND WATER	NESENE	Sec 21 Twp 08S Rge 23E MINIDOKA County
GROUND WATER	L99 (SWSENE)	Sec 21 Twp 08S Rge 23E MINIDOKA County
GROUND WATER	L97 (SWSWSW)	Sec 22 Twp 08S Rge 23E MINIDOKA County
GROUND WATER	L95 (SWNWSW)	Sec 23 Twp 08S Rge 23E MINIDOKA County
GROUND WATER	L95 (SWNWSW)	Sec 23 Twp 08S Rge 23E MINIDOKA County
GROUND WATER	L98 (NENWNW)	Sec 24 Twp 08S Rge 23E MINIDOKA County
GROUND WATER	L95 (NESESW)	Sec 24 Twp 08S Rge 23E MINIDOKA County
GROUND WATER	L95 (NESESW)	Sec 24 Twp 08S Rge 23E MINIDOKA County
GROUND WATER	L97 (NWSENW)	Sec 25 Twp 08S Rge 23E MINIDOKA County
GROUND WATER	NENESE	Sec 26 Twp 08S Rge 23E MINIDOKA County
GROUND WATER	L99 (NENENE)	Sec 27 Twp 08S Rge 23E MINIDOKA County
GROUND WATER	L98 (SWSENW)	Sec 27 Twp 08S Rge 23E MINIDOKA County
GROUND WATER	L93 (SWSWSW)	Sec 27 Twp 08S Rge 23E MINIDOKA County
GROUND WATER	L95 (SWNESW)	Sec 28 Twp 08S Rge 23E MINIDOKA County
GROUND WATER	L93 (NWSWSW)	Sec 28 Twp 08S Rge 23E MINIDOKA County
GROUND WATER	L93 (NWSWSW)	Sec 28 Twp 08S Rge 23E MINIDOKA County
GROUND WATER	L91 (SESENE)	Sec 29 Twp 08S Rge 23E MINIDOKA County
GROUND WATER	L91 (SESENE)	Sec 29 Twp 08S Rge 23E MINIDOKA County
GROUND WATER	L95 (SESESE)	Sec 31 Twp 08S Rge 23E MINIDOKA County
GROUND WATER	L97 (NWSWSW)	Sec 34 Twp 08S Rge 23E MINIDOKA County
GROUND WATER	L90 (SENWNW)	Sec 35 Twp 08S Rge 23E MINIDOKA County
GROUND WATER	L96 (NESWSW)	Sec 35 Twp 08S Rge 23E MINIDOKA County
GROUND WATER	L95 (SESESE)	Sec 35 Twp 08S Rge 23E MINIDOKA County
GROUND WATER	L95 (SWSWSW)	Sec 4 Twp 08S Rge 23E MINIDOKA County
GROUND WATER	L95 (SWSWSW)	Sec 4 Twp 08S Rge 23E MINIDOKA County
GROUND WATER	L93 (NESENE)	Sec 5 Twp 08S Rge 23E MINIDOKA County
GROUND WATER	L93 (NESENE)	Sec 5 Twp 08S Rge 23E MINIDOKA County
GROUND WATER	L97 (NENESE)	Sec 8 Twp 08S Rge 23E MINIDOKA County
GROUND WATER	L98 (SESENE)	Sec 1 Twp 08S Rge 24E MINIDOKA County
GROUND WATER	L98 (NWSWNE)	Sec 10 Twp 08S Rge 24E MINIDOKA County
GROUND WATER	L92 (SWSWNE)	Sec 10 Twp 08S Rge 24E MINIDOKA County
GROUND WATER	L95 (SESESW)	Sec 10 Twp 08S Rge 24E MINIDOKA County
GROUND WATER	L98 (SWNENW)	Sec 11 Twp 08S Rge 24E MINIDOKA County
GROUND WATER	L98 (SWNENW)	Sec 11 Twp 08S Rge 24E MINIDOKA County
GROUND WATER	L95 (NWNWSE)	Sec 11 Twp 08S Rge 24E MINIDOKA County
GROUND WATER	L97 (NENWNE)	Sec 12 Twp 08S Rge 24E MINIDOKA County
GROUND WATER	L90 (NWNWNE)	Sec 13 Twp 08S Rge 24E MINIDOKA County
GROUND WATER	L90 (NWNWNE)	Sec 13 Twp 08S Rge 24E MINIDOKA County
GROUND WATER	L96 (SESENE)	Sec 13 Twp 08S Rge 24E MINIDOKA County
GROUND WATER	L99 (SWSWNE)	Sec 13 Twp 08S Rge 24E MINIDOKA County

WATER RIGHT NO. 36-15195A

As Modified by Transfer No. 78443

GROUND WATER	L95 (SWSESW)	Sec 14 Twp 08S Rge 24E MINIDOKA County
GROUND WATER	L97 (SESWNW)	Sec 15 Twp 08S Rge 24E MINIDOKA County
GROUND WATER	L96 (NESESE)	Sec 15 Twp 08S Rge 24E MINIDOKA County
GROUND WATER	L90 (SESESW)	Sec 17 Twp 08S Rge 24E MINIDOKA County
GROUND WATER	L96 (NESWNW)	Sec 18 Twp 08S Rge 24E MINIDOKA County
GROUND WATER	L93 (NWNESE)	Sec 2 Twp 08S Rge 24E MINIDOKA County
GROUND WATER	L95 (NENWNE)	Sec 21 Twp 08S Rge 24E MINIDOKA County
GROUND WATER	L97 (NESWSW)	Sec 21 Twp 08S Rge 24E MINIDOKA County
GROUND WATER	L96 (SWNESE)	Sec 22 Twp 08S Rge 24E MINIDOKA County
GROUND WATER	L95 (SESESW)	Sec 23 Twp 08S Rge 24E MINIDOKA County
GROUND WATER	L98 (SESWNE)	Sec 26 Twp 08S Rge 24E MINIDOKA County
GROUND WATER	L93 (NWSW)	Sec 28 Twp 08S Rge 24E MINIDOKA County
GROUND WATER	L93 (SENWSE)	Sec 29 Twp 08S Rge 24E MINIDOKA County
GROUND WATER	L99 (SWSENE)	Sec 3 Twp 08S Rge 24E MINIDOKA County
GROUND WATER	L99 (SWSENE)	Sec 3 Twp 08S Rge 24E MINIDOKA County
GROUND WATER	L92 (SWNENW)	Sec 30 Twp 08S Rge 24E MINIDOKA County
GROUND WATER	L98 (SWSWNW)	Sec 30 Twp 08S Rge 24E MINIDOKA County
GROUND WATER	L98 (SWSESW)	Sec 31 Twp 08S Rge 24E MINIDOKA County
GROUND WATER	L98 (SWSESW)	Sec 31 Twp 08S Rge 24E MINIDOKA County
GROUND WATER	L97 (SWSWNE)	Sec 4 Twp 08S Rge 24E MINIDOKA County
GROUND WATER	L99 (NESWSW)	Sec 4 Twp 08S Rge 24E MINIDOKA County
GROUND WATER	L99 (NESWSW)	Sec 4 Twp 08S Rge 24E MINIDOKA County
GROUND WATER	L94 (SENENW)	Sec 6 Twp 08S Rge 24E MINIDOKA County
GROUND WATER	L98 (NWNWSW)	Sec 6 Twp 08S Rge 24E MINIDOKA County
GROUND WATER	L91 (SENESE)	Sec 6 Twp 08S Rge 24E MINIDOKA County
GROUND WATER	L95 (NESENW)	Sec 7 Twp 08S Rge 24E MINIDOKA County
GROUND WATER	L97 (NESENE)	Sec 8 Twp 08S Rge 24E MINIDOKA County
GROUND WATER	L95 (NESESW)	Sec 11 Twp 08S Rge 25E MINIDOKA County
GROUND WATER	L99 (NWNWNW)	Sec 12 Twp 08S Rge 25E MINIDOKA County
GROUND WATER	L99 (NWNWNW)	Sec 12 Twp 08S Rge 25E MINIDOKA County
GROUND WATER	L99 (NWSWSW)	Sec 13 Twp 08S Rge 25E MINIDOKA County
GROUND WATER	L97 (SWNESW)	Sec 14 Twp 08S Rge 25E MINIDOKA County
GROUND WATER	L96 (SWSESW)	Sec 14 Twp 08S Rge 25E MINIDOKA County
GROUND WATER	L94 (NWSWSW)	Sec 15 Twp 08S Rge 25E MINIDOKA County
GROUND WATER	L94 (NWSWSW)	Sec 15 Twp 08S Rge 25E MINIDOKA County
GROUND WATER	L95 (NWNENE)	Sec 17 Twp 08S Rge 25E MINIDOKA County
GROUND WATER	L90 (NENWNE)	Sec 19 Twp 08S Rge 25E MINIDOKA County
GROUND WATER	L90 (NENWNE)	Sec 19 Twp 08S Rge 25E MINIDOKA County
GROUND WATER	L94 (SESWNW)	Sec 19 Twp 08S Rge 25E MINIDOKA County
GROUND WATER	L94 (SESWNW)	Sec 19 Twp 08S Rge 25E MINIDOKA County
GROUND WATER	L96 (NESESW)	Sec 21 Twp 08S Rge 25E MINIDOKA County
GROUND WATER	L91 (NWNWNW)	Sec 23 Twp 08S Rge 25E MINIDOKA County
GROUND WATER	L91 (NWNWNW)	Sec 23 Twp 08S Rge 25E MINIDOKA County
GROUND WATER	L95 (SENWNW)	Sec 24 Twp 08S Rge 25E MINIDOKA County
GROUND WATER	L99 (SENENW)	Sec 3 Twp 08S Rge 25E MINIDOKA County
GROUND WATER	L99 (SENENW)	Sec 3 Twp 08S Rge 25E MINIDOKA County
GROUND WATER	L96 (NWNWNW)	Sec 3 Twp 08S Rge 25E MINIDOKA County
GROUND WATER	L96 (NWNWNW)	Sec 3 Twp 08S Rge 25E MINIDOKA County
GROUND WATER	L98 (NESESE)	Sec 3 Twp 08S Rge 25E MINIDOKA County
GROUND WATER	L95 (NWNENE)	Sec 5 Twp 08S Rge 25E MINIDOKA County
GROUND WATER	L95 (NWNENE)	Sec 5 Twp 08S Rge 25E MINIDOKA County
GROUND WATER	L98 (NESESE)	Sec 6 Twp 08S Rge 25E MINIDOKA County
GROUND WATER	L98 (NESESE)	Sec 6 Twp 08S Rge 25E MINIDOKA County
GROUND WATER	L99 (SWNWNW)	Sec 1 Twp 09S Rge 21E JEROME County
GROUND WATER	L99 (NWNESW)	Sec 1 Twp 09S Rge 21E JEROME County
GROUND WATER	L98 (NENWSW)	Sec 3 Twp 09S Rge 21E JEROME County
GROUND WATER	L91 (SESESW)	Sec 3 Twp 09S Rge 21E JEROME County
GROUND WATER	L95 (NWNENE)	Sec 3 Twp 09S Rge 21E JEROME County
GROUND WATER	L98 (SENE)	Sec 9 Twp 09S Rge 21E JEROME County
GROUND WATER	L95 (NWNWNW)	Sec 1 Twp 09S Rge 22E MINIDOKA County
GROUND WATER	L94 (NWNWNE)	Sec 11 Twp 09S Rge 22E MINIDOKA County
GROUND WATER	L94 (SENENW)	Sec 11 Twp 09S Rge 22E MINIDOKA County
GROUND WATER	L97 (NESWNE)	Sec 15 Twp 09S Rge 22E MINIDOKA County

WATER RIGHT NO. 36-15195A

As Modified by Transfer No. 78443

GROUND WATER	L99 (SWSWNE)	Sec 15 Twp 09S Rge 22E MINIDOKA County
GROUND WATER	L97 (NESWSE)	Sec 18 Twp 09S Rge 22E MINIDOKA County
GROUND WATER	L97 (NESWSE)	Sec 18 Twp 09S Rge 22E MINIDOKA County
GROUND WATER	L99 (NWSWNW)	Sec 19 Twp 09S Rge 22E MINIDOKA County
GROUND WATER	L98 (NESESE)	Sec 28 Twp 09S Rge 22E MINIDOKA County
GROUND WATER	NENESW	Sec 3 Twp 09S Rge 22E MINIDOKA County
GROUND WATER	L99 (NWSESE)	Sec 3 Twp 09S Rge 22E MINIDOKA County
GROUND WATER	L99 (NWSESE)	Sec 3 Twp 09S Rge 22E MINIDOKA County
GROUND WATER	L99 (NWSESE)	Sec 3 Twp 09S Rge 22E MINIDOKA County
GROUND WATER	L91 (NWNENE)	Sec 30 Twp 09S Rge 22E MINIDOKA County
GROUND WATER	L97 (SENESE)	Sec 7 Twp 09S Rge 22E MINIDOKA County
GROUND WATER	L97 (NESENE)	Sec 7 Twp 09S Rge 22E MINIDOKA County
GROUND WATER	L97 (NWNENW)	Sec 8 Twp 09S Rge 22E MINIDOKA County
GROUND WATER	L98 (SESWNW)	Sec 9 Twp 09S Rge 22E MINIDOKA County
GROUND WATER	L96 (NENESW)	Sec 9 Twp 09S Rge 22E MINIDOKA County
GROUND WATER	L96 (NESENE)	Sec 2 Twp 09S Rge 23E MINIDOKA County
GROUND WATER	L95 (NESENE)	Sec 3 Twp 09S Rge 23E MINIDOKA County
GROUND WATER	L99 (NENWSW)	Sec 3 Twp 09S Rge 23E MINIDOKA County
GROUND WATER	L99 (SESENE)	Sec 6 Twp 09S Rge 23E MINIDOKA County
GROUND WATER	L92 (NWSWSE)	Sec 6 Twp 09S Rge 23E MINIDOKA County
GROUND WATER	L95 (SWNWSW)	Sec 2 Twp 10S Rge 21E JEROME County

CONDITIONS OF APPROVAL

1. The boundary encompassing the place of use for this water right is described with a digital boundary as authorized by Idaho law. The data comprising the digital boundary are stored in the electronic document management system of the Department and are incorporated into this approval by this reference. A map depicting the place of use is attached to this approval document to illustrate the place of use described by the digital boundary.
2. Place of use within the boundary of the A & B Irrigation District service area, pursuant to Section 43-323, Idaho Code.
3. The following convention is used to convert the government lots listed in the points of diversion to the official U.S. government tract designation: Lot 99 = Tract A, Lot 98 = Tract B, Lot 97 = Tract C, Lot 96 = Tract D, Lot 95 = Tract E, Lot 94 = Tract F, Lot 93 = Tract G, Lot 92 = Tract H, Lot 91 = Tract J, Lot 90 = Tract K, Lot 89 = Tract L, Lot 88 = Tract M, Lot 87 = Tract N, Lot 86 = Tract O, Lot 85 = Tract P, Lot 84 = Tract Q, Lot 83 = Tract R, Lot 82 = Tract S.
4. The point of diversion located in the NWNENW (Lot 94 = Tract F), S11, T9S, R22E is limited to a maximum diversion rate of 3.00 cfs.
5. The point of diversion located in the SENE (Lot 98 = Tract B), S9, T9S, R21E is limited to a maximum diversion rate of 6.00 cfs.
6. The point of diversion located in the NWNWNW (Lot 95 = Tract E), S1, T9S, R22E and the point of diversion located in the SENENW (Lot 97 = Tract C), S11, T8S, R23E are limited to a combined maximum diversion rate of 7.00 cfs.
7. The point of diversion located in the NESESE (Lot 96 = Tract D), S15, T8S, R24E and the point of diversion located in the NWNENW (Lot 90 = Tract K), S26, T8S, R24E are limited to a combined maximum diversion rate of 10.00 cfs.

WATER RIGHT NO. 36-15195A
As Modified by Transfer No. 78443

CONDITIONS OF APPROVAL

8. The point of diversion located in the NWSW (Lot 93 = Tract G), S28, T8S, R24E, the point of diversion located in the SESENE (Lot 96 = Tract D), S13, T8S, R24E and the point of diversion located in the SWSESW (Lot 96 = Tract D), S14, T8S, R25E are limited to a combined maximum diversion rate of 17.00 cfs.
9. The point of diversion located in the SWSWNW (Lot 98 = Tract B), S30, T8S, R24E and the point of diversion located in the SWSWNW (Lot 99 = Tract A), S13, T8S, R24E and the point of diversion in the SESESW (Lot 90 = Tract K) S17, T8S, R24E and the point of diversion in the SESESW (Lot 95 = Tract E) S20, T8S, R24E and the point of diversion in the SWNWNW (Lot 99 = Tract A) S1, T9S, R21E and the point of diversion in the NWNENW (Lot 97 = Tract C) S 8, T9S, R22E are limited to a combined maximum diversion rate of 45.0 cfs.
10. This right is limited to the irrigation of 52.5 acres within the place of use described above in a single irrigation season.
11. Rights 36-2080, 36-15127A, 36-15127B, 36-15192, 36-15193A, 36-15193B, 36-15194A, 36-15194B, 36-15195A, 36-15195B, 36-15196A and 36-15196B when combined shall not exceed a total diversion rate of 1,100 cfs, a total annual maximum diversion volume of 266,744.8 af, and the irrigation of 66,686.2 acres.
12. Use of water under this right will be regulated by a watermaster with responsibility for the distribution of water among appropriators within a water district. At the time of this approval, this water right is within State Water District No. 130.
13. The right holder shall maintain lockable controlling works of a type approved by the Department in a manner that will provide the watermaster suitable control of the diversion(s).
14. Prior to the diversion and use of water under Transfer approval 78443, the right holder shall install and maintain acceptable measuring device(s) at the authorized point(s) of diversion in accordance with Department specifications, or shall obtain an approved variance from the Department to determine the amount of water diverted from power records or to maintain an existing measuring device.
15. Upon specific notification of the Department, the right holder shall install and maintain data loggers to record water usage information at the authorized point(s) of diversion in accordance with Department specifications.
16. The beneficial use of the water represented hereby is for the landowners within the A & B Irrigation District pursuant to contract No. 14-06-100-2386, dated February 9, 1962 (as may be supplemented or amended) between the United States of America through the U.S. Bureau of Reclamation and the A & B Irrigation District for irrigation and other permitted purposes as authorized by the Act of September 30, 1950, CH. 1114, 64 STAT. 1083, of the North Side Pumping Division of the Minidoka Irrigation Project.
17. Right holder shall comply with the drilling permit requirements of Section 42-235, Idaho Code and applicable Well Construction Rules of the Department.
18. Relift drain pumps used within the boundary of the district for reuse of return flow.

WATER RIGHT NO. 36-15195A
As Modified by Transfer No. 78443

CONDITIONS OF APPROVAL

19. The period of use for the irrigation described in this approval may be extended to a beginning date of 3/15 and an ending date of 11/15 provided that beneficial use of the water can be shown and other elements of the right are not exceeded. The use of water before 4/1 and after 10/31 is subordinate to all water rights having no subordinated early or late irrigation use and a priority date earlier than the SRBA partial decree date.
20. The right holder shall accomplish the change authorized by this transfer within one (1) year of the date of this approval.
21. Failure of the right holder to comply with the conditions of this transfer is cause for the Director to rescind approval of the transfer.
22. Pursuant to Section 42-1412(6), Idaho Code, this water right is subject to such general provisions necessary for the definition of the rights or for the efficient administration of water rights as may be determined by the Snake River Basin Adjudication court at a point in time no later than the entry of the final unified decree.

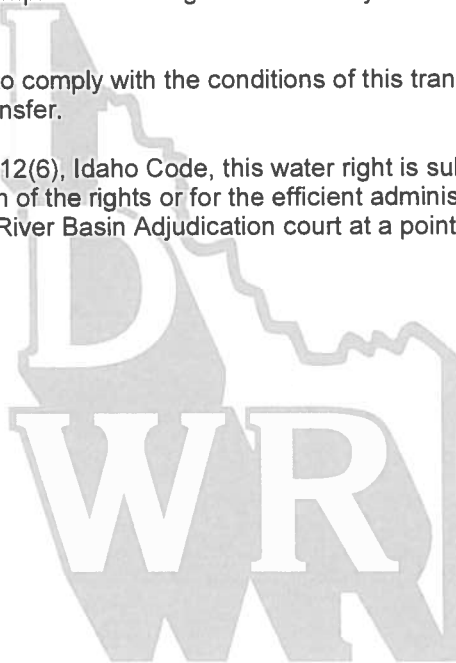

STATE OF IDAHO DEPARTMENT OF WATER RESOURCES TRANSFER OF WATER RIGHT TRANSFER NO. 78443

Water Service Area Boundary for the A & B Irrigation District
Rights: 36-2080, 36-15127A, 36-15127B, 36-15192, 36-15193A, 36-15193B, 36-15194A,
36-15194B, 36-15195A, 36-15195B, 36-15196A and 36-15196B

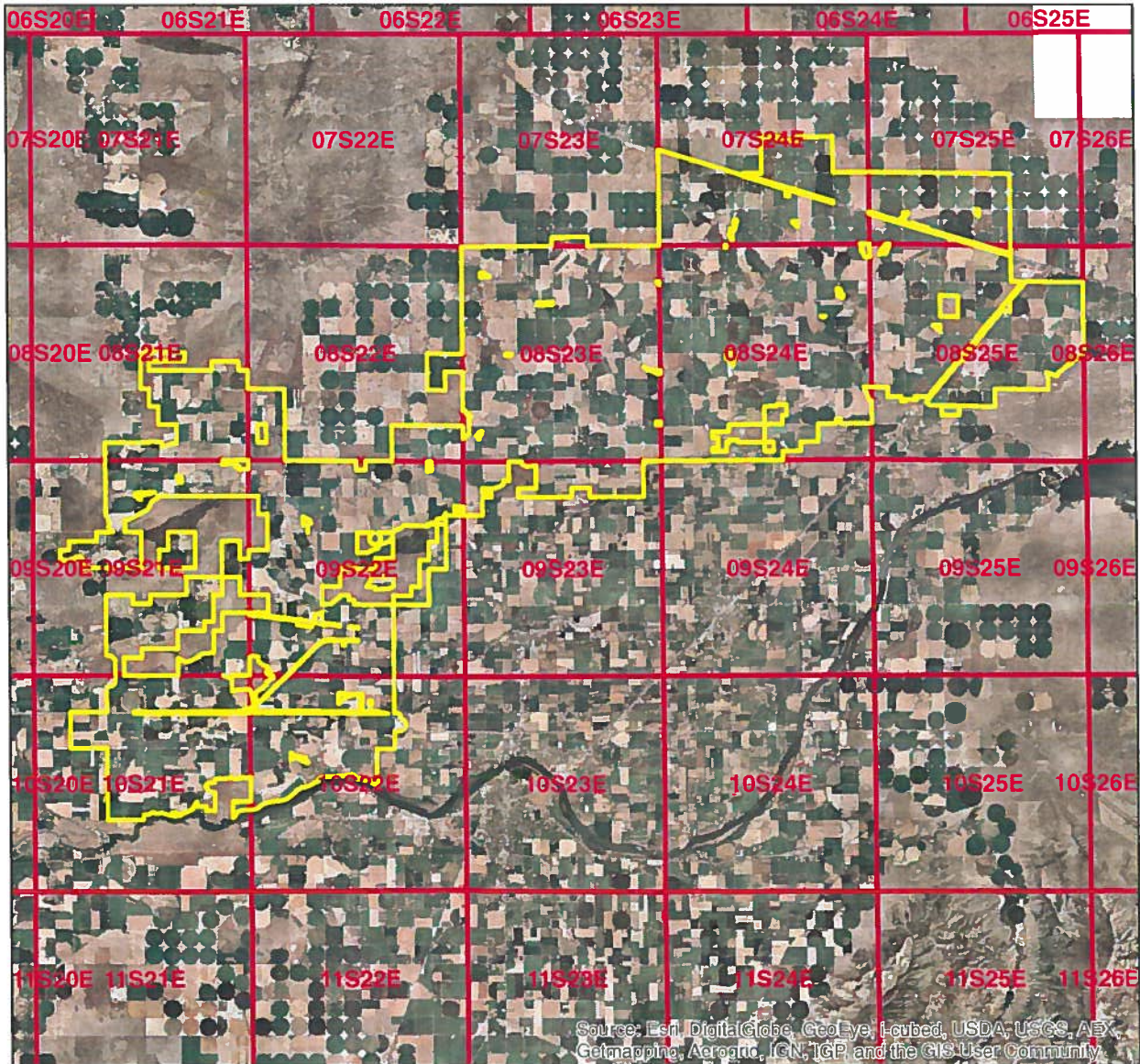



State of Idaho

DEPARTMENT OF WATER RESOURCES

Southern Region, 1341 Fillmore Street, Suite 200 • Twin Falls, Idaho 83301-3380
Phone: (208) 736-3033 • Fax: (208) 736-3037 • Web Site: www.idwr.idaho.gov

C. L. "BUTCH" OTTER
Governor

GARY SPACKMAN
Director

June 6, 2013

A & B IRRIGATION DISTRICT
PO BOX 675
RUPERT ID 83350-0675

Re: Transfer No: 78443

Water Right No(s): 36-2080, 36-15127A, 36-15127B, 36-15192, 36-15193A,
36-15193B, 36-15194A, 36-15194B, 36-15195A, 36-15195B, 36-15196A,
36-15196B

Transfer Approval Notice

Dear Water Right Holder and other Interested Persons:

The Department of Water Resources has issued the enclosed approved Transfer of Water Right(s). Please be sure to thoroughly review the conditions of approval and remarks listed on the approval document.

The Transfer of Water Right(s) is a PRELIMINARY ORDER issued by the Department pursuant to section 67-5243, Idaho Code. It can and will become a final order without further action by the Department unless the APPLICANT petitions for reconsideration or files an exception and/or brief within fourteen (14) days of the service date as described in the enclosed information sheet.

ANY PERSON aggrieved by any decision, determination, order or action of the Department and who has not previously been afforded an opportunity for a hearing on the matter may request a hearing pursuant to section 42-1701A(3), Idaho Code. A written petition contesting the action of the Department and requesting a hearing shall be filed within fifteen (15) days after receipt of the denial or conditional approval.

If the transfer approval includes a condition requiring measuring and recording devices, such devices shall comply with specifications established by the Department. Detailed specifications are available on the Department's home page on the Internet, or you can request a copy by contacting any office of the Department. Please be sure to thoroughly review the specifications to avoid unnecessary costs for reinstallation or modification due to non-conforming or improperly installed devices.

Please note that water right owners are required to report any change of water right ownership and/or mailing address to the Department within 120 days of the change. Failure to report these changes could result in a \$100 late filing fee. Contact any office of the Department or visit the Department's homepage on the Internet to obtain the proper forms and instructions.

If you have any questions, please contact me at (208) 736-3033.

Sincerely,

A handwritten signature in black ink that reads "Allen Merritt". The signature is written in a cursive style with a large initial "A" and "M".

Allen Merritt
Southern Region Manager

Enclosure

CERTIFICATE OF SERVICE

I hereby certify that on June 6, 2013 I mailed a true and correct copy, postage prepaid, of the foregoing TRANSFER APPROVAL to the person(s) listed below:

Re: Transfer No.: 78443

**Water Right No(s): 36-2080, 36-15127A, 36-15127B, 36-15192, 36-15193A,
36-15193B, 36-15194A, 36-15194B, 36-15195A, 36-15195B, 36-15196A,
36-15196B**

**A & B IRRIGATION DISTRICT
PO BOX 675
RUPERT ID 83350-0675**

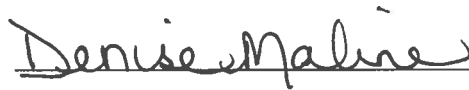
A handwritten signature in cursive script that reads "Denise Maline". The signature is written in black ink and is positioned above a solid horizontal line.

**Denise Maline
Administrative Assistant**

EXPLANATORY INFORMATION TO ACCOMPANY A PRELIMINARY ORDER

(To be used in connection with actions when a hearing was **not** held)

(Required by Rule of Procedure 730.02)

The accompanying order or approved document is a "**Preliminary Order**" issued by the department pursuant to section 67-5243, Idaho Code. **It can and will become a final order without further action of the Department of Water Resources ("department") unless a party petitions for reconsideration, files an exception and brief, or requests a hearing as further described below:**

PETITION FOR RECONSIDERATION

Any party may file a petition for reconsideration of a preliminary order with the department within fourteen (14) days of the service date of this order. **Note: the petition must be received by the department within this fourteen (14) day period.** The department will act on a petition for reconsideration within twenty-one (21) days of its receipt, or the petition will be considered denied by operation of law. See Section 67-5243(3) Idaho Code.

EXCEPTIONS AND BRIEFS

Within fourteen (14) days after: (a) the service date of a preliminary order, (b) the service date of a denial of a petition for reconsideration from this preliminary order, or (c) the failure within twenty-one (21) days to grant or deny a petition for reconsideration from this preliminary order, any party may in writing support or take exceptions to any part of a preliminary order and may file briefs in support of the party's position on any issue in the proceeding with the Director. Otherwise, this preliminary order will become a final order of the agency.

REQUEST FOR HEARING

Unless a right to a hearing before the Department or the Water Resource Board is otherwise provided by statute, any person aggrieved by any final decision, determination, order or action of the Director of the Department and who has not previously been afforded an opportunity for a hearing on the matter may request a hearing pursuant to section 42-1701A(3), Idaho Code. A written petition contesting the action of the Director and requesting a hearing shall be filed within fifteen (15) days after receipt of the denial or conditional approval.

ORAL ARGUMENT

If the Director grants a petition to review the preliminary order, the Director shall allow all parties an opportunity to file briefs in support of or taking exceptions to the preliminary order and may schedule oral argument in the matter before issuing a final order. If oral arguments are to be heard, the Director will within a reasonable time period notify each party of the place, date and hour for the argument of the case. Unless the Director orders otherwise, all oral arguments will be heard in Boise, Idaho.

CERTIFICATE OF SERVICE

All exceptions, briefs, requests for oral argument and any other matters filed with the Director in connection with the preliminary order shall be served on all other parties to the proceedings in accordance with IDAPA Rules 37.01.01302 and 37.01.01303 (Rules of Procedure 302 and 303).

FINAL ORDER

The Director will issue a final order within fifty-six (56) days of receipt of the written briefs, oral argument or response to briefs, whichever is later, unless waived by the parties or for good cause shown. The Director may remand the matter for further evidentiary hearings if further factual development of the record is necessary before issuing a final order. The department will serve a copy of the final order on all parties of record.

Section 67-5246(5), Idaho Code, provides as follows:

Unless a different date is stated in a final order, the order is effective fourteen (14) days after its service date if a party has not filed a petition for reconsideration. If a party has filed a petition for reconsideration with the agency head, the final order becomes effective when:

- (a) The petition for reconsideration is disposed of; or
- (b) The petition is deemed denied because the agency head did not dispose of the petition within twenty-one (21) days.

APPEAL OF FINAL ORDER TO DISTRICT COURT

Pursuant to sections 67-5270 and 67-5272, Idaho Code, if this preliminary order becomes final, any party aggrieved by the final order or orders previously issued in this case may appeal the final order and all previously issued orders in this case to district court by filing a petition in the district court of the county in which:

- i. A hearing was held,
- ii. The final agency action was taken,
- iii. The party seeking review of the order resides, or
- iv. The real property or personal property that was the subject of the agency action is located.

The appeal must be filed within twenty-eight (28) days of this preliminary order becoming final. See section 67-5273, Idaho Code. The filing of an appeal to district court does not itself stay the effectiveness or enforcement of the order under appeal.

RECOMMENDATION OF WATERMASTER

Application No: 78443
Water Right No: 36-2080
Applicant Name: A & B Irrigation District

Watermaster's Recommendation:

- a) I do not oppose approval of this application
- b) I do not oppose approval of this application under the following terms:
- c) I oppose approval of this application(s) for the following reasons:
- d) Additional comment:

Dated: April 29, 2013

Water District 130



Cindy J Yenter, Watermaster

RECEIVED

MAR 29 2013

DEPT. OF WATER RESOURCES
SOUTHERN REGION

Affidavit of Publication
STATE OF IDAHO)
COUNTY OF TWIN FALLS) SS.

I, Ruby Aufderheide, being first duly sworn upon oath, depose and say that I am Legal Clerk of the TIMES-NEWS, published daily at, Twins Falls, Idaho, and do solemnly swear that a copy of the notice of advertisement, as per clipping attached, was published in the regular and entire issue of said newspaper, and not in any supplement thereof, for two consecutive weeks, commencing with the issue dated 21st day of March, 2013 and ending with the issue dated 28th day of March, 2013

And I do further certify that said newspaper is a consolidation, effective February 16, 1942, of the Idaho Evening Times, published theretofore daily except Sunday, and the Twin Falls News, published theretofore daily except Monday, both of which newspapers prior to consolidation had been published under said names in said city and county continuously and uninterruptedly during a period of more than twelve consecutive months, and said TIMES-NEWS, since such consolidation, has been published as a daily newspaper except Saturday, until July 31, 1978, at which time said newspaper began daily publication under said name in said city and county continuously and uninterruptedly.

And I further certify that pursuant to Section 60-108 Idaho Code, Thursday of each week has been designated as the day on which legal notice by law or by order of any court of competent jurisdiction within the state of Idaho to be issued thereof Thursday is announced as the day on which said legal will be published.

Ruby Aufderheide
Ruby Aufderheide, Legal Clerk

STATE OF IDAHO
COUNTY OF TWIN FALLS

On this 28th day of March, 2013, before me,

a Notary Public, personally appeared Ruby Aufderheide, known or identified to me to be the person whose name subscribed to the within instrument, and being by me first duly sworn, declared that the statements therein are true, and acknowledged to me that he executed the same.

Linda Capps McGuire
Notary Public for Idaho
Residing at Twin Falls, Idaho.

My commission expires: 5-19-15

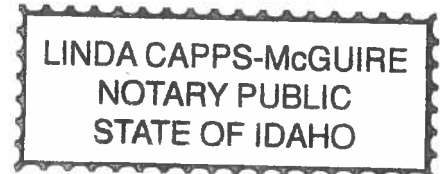

over →

✓ JK DM
3-29-2013

**NOTICE OF PROPOSED CHANGE OF WATER RIGHT
TRANSFER NO. 78443**

A & B IRRIGATION DISTRICT, PO BOX 675, RUPERT, ID 83350-0675 has filed Application No. 78443 for changes to the following water rights within JEROME and MINIDOKA County (s): Right No(s). 36-15127A, 36-15127B, 36-15192, 36-15193A, 36-15193B, 36-15194A, 36-15194B, 36-15195A, 36-15195B, 36-15196A, 36-15196B, 36-2080; to see a full description of these rights and the proposed transfer, please see www.idwr.idaho.gov/apps/ExtSearch/WRFiling.asp. The purpose of the transfer is to change a portion of the above rights as follows: Transfer proposes adding two new wells and removing eleven wells as authorized points of diversion within the A & B Irrigation District system. One of the two new wells is located approximately 8.1 miles west and 4.1 miles north of Rupert and the other new well is located approximately 3.1 miles west and 8.9 miles north of Rupert. The two new wells will be limited to the diversion of 7.0 cfs for use in the A & B Irrigation District system. Currently 12 water rights allow for the diversion of up to 1100.0 cfs from 193 authorized diversion points (wells) located in Jerome and Minidoka counties for the irrigation of up to 66,686.2 acres within the system. The application will allow for the continued diversion of water from 184 authorized points of diversion to maintain the overall production capacity of the A & B Irrigation District system.

For additional information concerning the property location, contact Southern Region office at (208) 736-3033. Protests may be submitted based on the criteria of Idaho Code Sec. 42-222. Any protest against the proposed change must be filed with the Department of Water Resources, Southern Region, 1341 Fillmore St, Suite 200, Twin Falls ID 83301 together with a protest fee of \$25.00 for each application on or before April 8, 2013. The protestant must also send a copy of the protest to the applicant.

GARY SPACKMAN, Director
PUBLISH: March 21 and 28, 2013

✓ ok AM 3/29/2013