

Should questions arise during the processing of this application please contact:
Norm Young - ERO Resources Corp. (208) 373-7983

STATE OF IDAHO
 DEPARTMENT OF WATER RESOURCES
(AMENDED) APPLICATION FOR PERMIT (AMENDED)
 To appropriate the public waters of the State of Idaho

RECEIVED

JUN 19 2013

WATER RESOURCES
 WESTERN REGION

1. Name of Applicant(s) TMCO, INC C/O TOM MALSON Phone 208-466-33716
Name connector (check one) and or and/or
 Mailing address P.O. Box 1366 City NAMPA
 State IDAHO Zip 83653 Email: TOM@ROBERTSON SUPPLY.COM

2. Source of water supply GROUND WATER which is a tributary of N.A.

3. Location of point of diversion is:

Twp	Rge	Sec	Govt Lot	¼	¼	¼	County	Source	Local name or tag #
6N	5W	01	2	--	NW	NE	Payette	Ground Water	Well No. 1
6N	5W	01	--	--	NW	SW	Payette	Ground Water	Well No. 2
6N	5W	02	--	--	SE	NE	Payette	Ground Water	Well No. 3
6N	5W	01	--	--	SW	SW	Payette	Ground Water	Well No. 4
6N	5W	02	--	--	NW	SW	Payette	Ground Water	Well No. 5 new
6N	5W	02	--	--	SE	NW	Payette	Ground Water	Well No. 6 new

4. Water will be used for the following purposes:

Amount 4.69 CFS for IRRIGATION purposes from 3/15 to 11/15 (both dates inclusive)
(cfs or acre-feet per year)

Amount _____ for _____ purposes from _____ to _____ (both dates inclusive)
(cfs or acre-feet per year)

5. Total quantity to be appropriated is (a) 4.69 cubic feet per second and/or (b) _____ acre feet per year (af).

6. Proposed diverting works:

a. Describe type and size of devices used to divert water from the source. Four existing wells and two new wells equipped with deep turbine pumps and electric motors discharging to an interconnected system of mainlines to pivots and handlines.

b. Height of storage dam N.A. feet; active reservoir capacity N.A. acre-feet; total reservoir capacity N.A. acre-feet. If the reservoir will be filled more than once each year, describe the refill plan in item 11. For dams 10 feet or more in height OR reservoirs with a total storage capacity of 50 acre-feet or more, submit a separate Application for Construction or Enlargement of a New or Existing Dam. Application required? Yes No

c. Proposed well diameter is 16 inches; proposed depth of well is 600 feet.

d. Is ground water with a temperature of greater than 85° F being sought? Yes No

e. If well is already drilled, when? SEE ITEM 11; drilling firm SEE ITEM 11;

Well was drilled for (well owner) SEE ITEM 11; Drilling Permit No. SEE ITEM 11

7. Description of proposed uses (if irrigation only, go to item 8):

a. Hydropower; show total feet of head and proposed capacity if kW _____

b. Stockwatering; list number and kind of livestock _____

c. Municipal; show name of municipality or the applicant's qualifications as a municipal provider _____

d. Domestic; show number of households _____

e. Other; describe fully _____

8. Description of place of use:

a. If water is for irrigation, indicate acreage in each subdivision in the tabulation below.

b. If water is used for other purposes, place a symbol of the use (example: D for Domestic) in the corresponding place of use below. See instructions for standard symbols.

TWP	RGE	SEC	NE				NW				SW				SE				TOTALS
			NE	NW	SW	SE	NE	NW	SW	SE	NE	NW	SW	SE	NE	NW	SW	SE	
6N	5W	01	45	45	40	40	43	18	40	40	40	40	40	40	40	40	40	40	591
6N	5W	02	39	44	40	40	35	45	40	40	40	40	40	40	40	40	40	40	643
6N	5W	12					40	40											80
7N	5W	35															20	5	25
7N	5W	36											35	40			40	25	140
																	TOTAL		1479

Total number of acres to be irrigated: 1071 acres per season within the above described PPU of 1479 acres

9. Describe any other water rights used for the same purposes as described above. Include water delivered by a municipality, canal company, or irrigation district. If this application is for domestic purposes, do you intend to use this water, water from another source, or both, to irrigate your lawn, garden, and/or landscaping? Right Nos. 63-7019, 63-7956 and 63-11282 allowing irrigation of 1071 using 16.73 cfs of ground water.

10. a. Who owns the property at the point of diversion? APPLICANT
 b. Who owns the land to be irrigated or place of use? APPLICANT
 c. If the property is owned by a person other than the applicant, describe the arrangement enabling the applicant to make this filing: N.A.

11. Describe your proposal in narrative form, and provide additional explanation for any of the items above. Attach additional pages if necessary. AN APPLICATION FOR TRANSFER HAS BEEN FILED TO ESTABLISH A PERMISSIBLE PLACE OF USE FOR RIGHT NO.S 63-7019, 63-7956, AND 63-11282 AND ADD TWO NEW WELLS. AMENDED APPLICATION FOR PERMIT NO. 63-33716 SEEKS TO APPROPRIATE 4.69 CFS TO INCREASE THE DIVERSION RATE AUTHORIZED FROM THE SAME WELLS TO 0.02 CFS PER ACRE WITHOUT INCREASING THE NUMBER OF ACRES AUTHORIZED TO BE IRRIGATED EACH YEAR AND WITHOUT INCREASING THE ANNUAL VOLUME OF DIVERSION UNDER THE EXISTING RIGHTS. APPENDED TO THIS APPLICATION ARE DRILLERS' REPORTS BELIEVED TO BE FOR THE FOUR EXISTING WELLS. BASED UPON THE LITHOLOGY REPORTED FOR THESE WELLS, THE TWO NEW WELLS THAT HAVE NOT YET BEEN CONSTRUCTED WILL TAKE WATER FROM 130 TO 600 FEET BELOW LAND SURFACE.

12. Time required for completion of works and application of water to proposed beneficial use is 5 years (minimum 1 year).

13. **MAP OF PROPOSED PROJECT REQUIRED** - Attach an 8½" x 11" map clearly identifying the proposed point of diversion, place of use, section #, township & range. A photocopy of a USGS 7.5 minute topographic quadrangle map is preferred.

The information contained in this application is true to the best of my knowledge. I understand that any willful misrepresentations made in this application may result in rejection of the application or cancellation of an approval.

Tom Malson
Signature of Applicant

Signature of Applicant

TOM MALSON, PRESIDENT TMCO INC.
Print Name (and title, if applicable)

Print Name (and title, if applicable)

For Department Use:

Received by JA Date 6/19/2013 Time 4:50 Preliminary check by _____
 Fee \$ 0 Received by SL Receipt No. W040703 Date 11/8/2012

→ \$410
for Amended Appl

per original appl

(\$530)

**MAP TO ACCOMPANY AMENDED
APPLICATION FOR PERMIT NO. 63-33716**

**PLACE OF USE
(1071 ACRES WITHIN 1479-ACRE
PERMISSIBLE PLACE OF USE)**

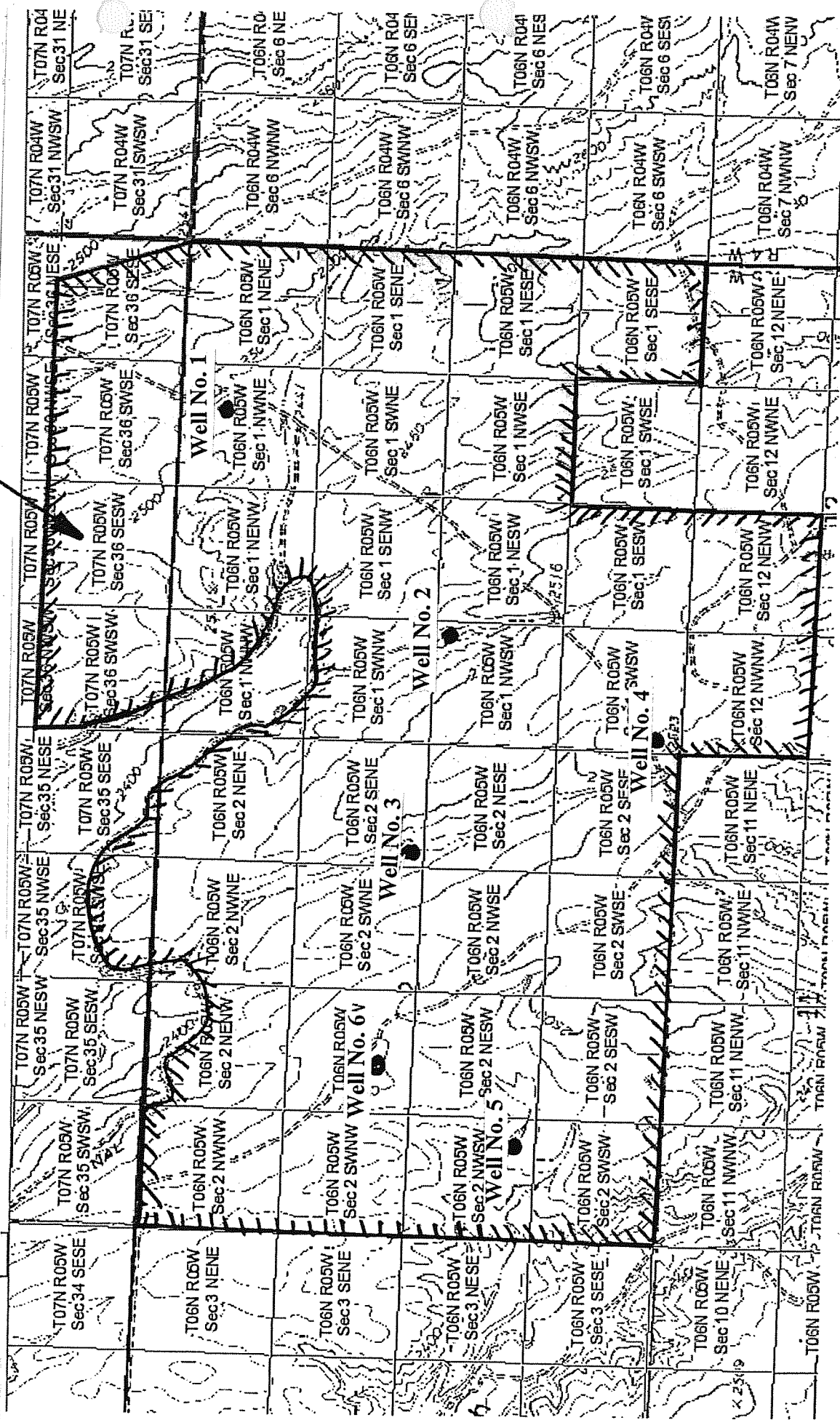

USE TYPEWRITER OR BALL POINT PEN

State of Idaho
Department of Reclamation

RECEIVED

Well No. 2

WELL DRILLER'S REPORT

MAY 8 1970

State law requires that this report be filed with the State Reclamation Engineer within 30 days after completion or abandonment of the well.

Department of Reclamation

1. WELL OWNER
Name A. S. Christensen
Address Route 2 # 204 Parma
Owner's Permit No. 637019

2. NATURE OF WORK
 New well Deepened Replacement
 Abandoned (describe method of abandoning)

3. PROPOSED USE
 Domestic Irrigation Test
 Municipal Industrial Stock

4. METHOD DRILLED
 Cable REVERSE Rotary Dug Other

5. WELL CONSTRUCTION
Diameter of hole 29" inches Total depth 354' feet
Casing schedule: Steel Concrete
Thickness Diameter From To
301 inches 30" inches +18' feet 19' feet
250 inches 16" inches +18' feet 222' feet
_____ inches _____ inches _____ feet _____ feet
_____ inches _____ inches _____ feet _____ feet
_____ inches _____ inches _____ feet _____ feet
Was a packer or seal used? Yes No
Perforated? Yes No
How perforated? Factory Knife Torch
Size of perforation 1/4 inches by 3" inches
Number RM 3/4 From flow To
RM perforations 222 feet 304' feet
flow perforations 304 feet 350 feet
flow perforations _____ feet _____ feet
Well screen installed? Yes No
Manufacturer's name _____
Type _____ Model No. _____
Diameter _____ Slot size _____ Set from _____ feet to _____ feet
Diameter _____ Slot size _____ Set from _____ feet to _____ feet
Gravel packed? Yes No Size of gravel 1/4 x 1/8
Placed from 0 feet to 354' feet
Surface seal? Yes No To what depth 19' feet
Material used in seal Cement grout Puddling clay

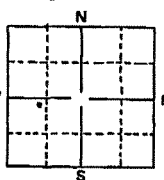
6. LOCATION OF WELL
Sketch map location must agree with written location.

County Payette
NW 1/4 SW 1/4 Sec. 1 T. 6 N. R. 5 E. W

7. WATER LEVEL
Static water level 146 feet below land surface
Flowing? Yes No G.P.M. flow _____
Temperature _____ ° F. Quality _____
Artesian closed-in pressure _____ p.s.i.
Controlled by Valve Cap Plug

8. WELL TEST DATA

Discharge G.P.M.	Draw Down	Hours Pumped

9. LITHOLOGIC LOG **34106**

Hole Diam.	Depth		Material	Water	
	From	To		Yes	No
19"	0	354			
	1'	4'	top silty gravel		
	4'	24'	fine sand		
	24'	30'	clay		
	30'	40'	coarse sand		
	40'	79'	brn clay streaks sand stone		
	79'	81'	white sand pea gravel		
	81'	85'	green clay		
	85'	79'	sand white		
	79'	100'	clay		
	100'	136'	sand white		
	136'	144'	brn clay		
	144'	150'	gravel		
	150'	194'	sand		
	194'	208'	blue clay		
	204'	214'	layers of clay sand		
	214'	264'	blue sand gravel white sand		
	264'	274'	blue clay		
	274'	346'	sand and pea gravel		
	346'	354'	blue clay		

10. Work started March 13, 70 finished April 15, 70

11. DRILLER'S CERTIFICATION
This well was drilled under my supervision and this report is true to the best of my knowledge.
Cape Drilling & Pump Co. 2
Driller's or Firm's Name _____ Number _____
Address Box 1196 - Idaho Falls, Idaho
Victor Lopez 5/8/70
Signed By _____ Date _____

USE TYPEWRITER OR BALL POINT PEN

State of Idaho Department of Water Administration WELL DRILLER'S REPORT

Well No. 4

State law requires that this report be filed with the Director, Department of Water Administration within 30 days after the completion or abandonment of the well.

10-1-74

1. WELL OWNER Name Arvis Christenson Address Owner's Permit No.

7. WATER LEVEL Static water level 250 feet below land surface Flowing? Temperature Quality Artesian closed-in pressure Controlled by

2. NATURE OF WORK [X] New well [] Deepened [] Replacement [] Abandoned

8. WELL TEST DATA [] Pump [] Bailer [] Other Discharge G.P.M. Draw Down Hours Pumped

3. PROPOSED USE [] Domestic [X] Irrigation [] Test [] Other [] Municipal [] Industrial [] Stock [] Waste Disposal or Injection

9. LITHOLOGIC LOG 033395

4. METHOD DRILLED Reverse [] Cable [X] Rotary [] Dug [] Other

Lithologic log table with columns: Hole Diam., Depth (From, To), Material, Water (Yes, No). Rows include Top soil, brown sand, sand & gravel, brown sand/streaks of clay, gray & black sand, gray sand/pea gravel, brown clay, gray sand, gray silty sand, blue sand, blue clay, blue sand, blue clay, blue sand, blue clay, blue sand, blue clay & fine sand, blue sand/pea gravel, blue clay, fine silty sand & clay, blue clay.

5. WELL CONSTRUCTION Diameter of hole 27 inches Total depth 450 feet Casing schedule: [X] Steel [] Concrete Thickness Diameter From To 2.50 inches 16 inches + 2 feet 274 feet 2.50 inches 16 inches 334 feet 349 feet 2.50 inches 16 inches 399 feet 416 feet 2.50 inches 16 inches 436 feet 446 feet Was a packer or seal used? [X] Yes [] No Perforated? [] Yes [] No How perforated? [] Factory [] Knife [] Torch Size of perforation inches by inches Number From To perforations feet feet perforations feet feet perforations feet feet Well screen installed? [X] Yes [] No Manufacturer's name Johnson Type Irrigator Model No. Diameter 16 Slot size 100 Set from 274 feet to 334 feet Diameter 16 Slot size 100 Set from 349 feet to 399 feet 16 100 416 436 Gravel packed? [X] Yes [] No Size of gravel 3/8- Placed from 0 feet to 450 feet Surface seal depth 20 Material used in seal [] Cement grout [X] Puddling clay [] Well cuttings Sealing procedure used [] Sherry pit [] Temporary surface casing [] Overbore to seal depth

6. LOCATION OF WELL Sketch map location must agree with written location. Subdivision Name Lot No. Block No. County Payette S.W. 1/4 Sec. 1, T. 6 N. R. 5 E/W

10. Work started 8-19-74 finished 8-24-74

11. DRILLERS CERTIFICATION Firm Name Date 8-27-74 Signed by (Firm Official) and (Operator) Edwin Mallis

USE TYPEWRITER OR BALL POINT PEN

State of Idaho Department of Water Administration

RECEIVED

NOV 26 1975

Well No. 1

WELL DRILLER'S REPORT

State law requires that this report be filed with the Director, Department of Water Administration within 30 days after the completion or abandonment of the well.

1. WELL OWNER
 Name Pete Cope
P.O. Box 561
 Address Meridian, Idaho 83642
 Owner's Permit No. 63-8214

7. WATER LEVEL
 Static water level 125 feet below land surface
 Flowing? Yes No G.P.M. flow _____
 Temperature _____ ° F. Quality _____
 Artesian closed-in pressure _____ p.s.i.
 Controlled by Valve Cap Plug

2. NATURE OF WORK
 New well Deepened Replacement
 Abandoned (describe method of abandoning)

8. WELL TEST DATA
 Pump Bailer Other

Discharge G.P.M.	Draw Down	Hours Pumped
<u>2708</u>	<u>2214.3</u>	<u>8</u>

3. PROPOSED USE
 Domestic Irrigation Test Other (specify type)
 Municipal Industrial Stock Waste Disposal or Injection

9. LITHOLOGIC LOG 31851

Hole Diam.	Depth		Material	Water	
	From	To		Yes	No
	1	8	top soil		
	8	10	sand		
	10	43	brown clay		
	43	55	course brown sand		
	55	130	gray sand		
	130	144	course gray sand/pea gravel		
	144	147	brown clay		
	147	156	gray sand		
	156	158	brown clay		
	158	240	brown fine sand		
	240	245	course brown sand		
	245	273	fine brown sand		
	273	290	blue clay		
	290	414	blue sand		
	414	444	blue clay		
	444	455	blue sand		
	455	457	blue clay		
	457	463	blue sand		
	463	470	blue clay		
	470	492	blue sand		
	492	507	blue clay		
	507	512	blue sand		
	512	520	blue clay		
	520	537	course blue sand		
	437	570	blue clay		
	570	587	fine silty blue sand		
	587	660	blue clay		

4. METHOD DRILLED
 Reverse
 Cable Rotary Dug Other

5. WELL CONSTRUCTION
 Diameter of hole 28 inches Total depth 660 feet
 Casing schedule: Steel Concrete

Thickness	Diameter	From	To
_____ inches	_____ inches	+ 2 feet	235 feet
_____ inches	_____ inches	255 feet	314 feet
_____ inches	_____ inches	414 feet	435 feet
_____ inches	_____ inches	455 feet	470 feet
_____ inches	_____ inches	490 feet	520 feet
_____ inches	_____ inches	540	660

 Was a packer or seal used? Yes No
 Perforated? Yes No
 How perforated? Factory Knife Torch
 Size of perforation _____ inches by _____ inches

Number	From	To
_____ perforations	_____ feet	_____ feet
_____ perforations	_____ feet	_____ feet
_____ perforations	_____ feet	_____ feet

 Well screen installed? Yes No
 Manufacturer's name _____
 Type _____ Model No. _____
 Diameter _____ Slot size _____ Set from 235 feet to 255 feet
 Diameter _____ Slot size _____ Set from 314 feet to 414 feet
470 to 490
520 to 540
 Gravel packed? Yes No Size of gravel 3/8-
 Placed from _____ feet to _____ feet
 Surface seal depth 30' Material used in seal Cement grout
 Puddling clay Well cuttings
 Sealing procedure used Shurry pit Temporary surface casing
 Overbore to seal depth

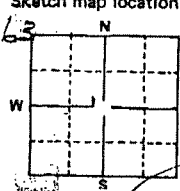
6. LOCATION OF WELL
 Sketch map location must agree with written location.

 Subdivision Name _____
 Lot No. _____ Block No. _____
 County Payette

10. Work started 10/3/75 finished 10/6/75

11. DRILLERS CERTIFICATION
 Firm Name PETE COPE DRILLING CO., INC. Firm No. 213
P.O. Box 561
 Address Meridian, Idaho 83642 Date 10/20/75
 Signed by (Firm Official) Pete Cope
 and
 (Operator) J. J. J. J.

STATE OF IDAHO
DEPARTMENT OF WATER RESOURCES
WELL DRILLER'S REPORT

RECEIVED

Well No. 3

USE TYPEWRITER OR
BALLPOINT PEN

State law requires that this report be filed with the Director, Department of Water Resources within 30 days after the completion or abandonment of the well. APR 11 1978

1. WELL OWNER

Name Tom Malson

Address 1217 Camelot Dr., Nampa, Idaho 83651

Owner's Permit No. _____

7. WATER LEVEL Department of Water Resources

Static water level _____ feet below land surface.

Flowing? Yes No G.P.M. flow _____

Temperature _____ °F. Quality _____

Artesian closed-in pressure _____ p.s.i.

Controlled by: Valve Cap Plug

2. NATURE OF WORK

New well Deepened Replacement

Abandoned (describe method of abandoning) _____

8. WELL TEST DATA

Pump Bailer Other

Discharge G.P.M.	Drawdown	Hours Pumped

3. PROPOSED USE

Domestic Irrigation Test Other (specify type) _____

Municipal Industrial Stock Waste Disposal or Injection

9. LITHOLOGIC LOG 105321

Hole Diam.	Depth		Material	Water	
	From	To		Yes	No
28	0	2	Topsoil		
	2	45	Hardpan, Clay, Sandstone		
	45	62	Sand & Gravel		
	62	102	Sand w/some Clay		
	102	116	Sand Fine		
	116	124	Sand Crse.		
	124	135	Brn. Clay		
	135	192	Brn. Sand Fine to Crse.		
	192	274	Brn. & Gray Clay		
	274	279	Blue Sand Fine to Crse.		
	279	282	Blue Clay		
	282	322	Sand-Fine to Crse.		
	322	358	Blue Clay		
	358	371	Sand Med. to Crse.		
	371	403	Blue Clay		
	403	418	Sand Fine to Med.		
	418	426	Blue Clay		
	426	439	Sand Fine to Crse.		
	439	466	Blue Clay		
	466	484	Blue Sand Fine to Crse.		
	484	555	Blue Clay		
	555	572	Blue Clay w/ some sand		
	572	606	Blue Clay		

4. METHOD DRILLED

Cable Rotary Dug Other

5. WELL CONSTRUCTION

Diameter of hole 28 inches Total depth 606 feet

Casing schedule: Steel Concrete

Thickness	Diameter	From	To
.250 inches	16 inches	2 feet	279 feet
.250 inches	16 inches	319 feet	359 feet
.250 inches	16 inches	370 feet	399 feet
.250 inches	16 inches	439 feet	466 feet
.250 inches	16 inches	486 feet	499 feet
.258 inches	5 inches	364 feet	

Was casing drive shoe used? Yes No

Was a packer or seal used? Yes No

Perforated? Yes No

How perforated? Factory Knife Torch

Size of perforation _____ inches by _____ inches

Number	From	To
_____ perforations	_____ feet	_____ feet
_____ perforations	_____ feet	_____ feet
_____ perforations	_____ feet	_____ feet

Well screen installed? Yes No

Manufacturer's name Roscoe Moss & Johnson

Type 5 35 Model No. 372

Diameter 1 1/2 Slot size 80 Set from 279 feet to 319 feet

Diameter 1 1/2 Slot size 80 Set from 322 feet to 439 feet

Gravel packed? Yes No Size of gravel 3/8 minus

Placed from 20 feet to 606 feet

Surface seal depth 20' Material used in seal: Cement grout Puddling clay Well cuttings

Sealing procedure used: Slurry pit Temporary surface casing Overbore to seal depth

6. LOCATION OF WELL

Sketch map location must agree with written location. 63

Subdivision Name _____

Lot No. _____ Block No. _____

County Payette

Section 2 T. 6N R. 5W E/W

10. Work started 2-23-78 finished 3-1-78

11. DRILLERS CERTIFICATION

Firm Name Pete Cope Drilling Co. Firm No. 213

Address 10566 K-Bar-T Drive
Boise, Idaho 83705 Date 3-2-78

Signed by (Firm Official) Pete Cope
and
(Operator) J. P. Christensen



IDAHO SECRETARY OF STATE Viewing Business Entity

Ben Yursa, Secretary of State

[[New Search](#)] [[Back to Summary](#)]
[[Get a certificate of existence for TMCO, INC.](#)]

TMCO, INC.

PO BOX 1366
NAMPA, ID 83653 1366

Type of Business: CORPORATION, GENERAL BUSINESS

Status: GOODSTANDING, ANREPT SENT 02 Aug 2012

State of Origin: IDAHO

Date of 15 Oct 1969

Origination/Authorization:

Current Registered Agent: THOMAS W MALSON
318 6TH ST. N
NAMPA, ID 83687

**Organizational ID / Filing
Number:** C41535

**Number of Authorized Stock
Shares:** 250000

Date of Last Annual Report: 01 Oct 2012

Original Filing:

[[Help Me Print/View TIFF](#)]

Filed 15 Oct 1969 INCORPORATION [View Image \(PDF format\)](#) [View Image \(TIFF format\)](#)

Amendments:

[[Help Me Print/View TIFF](#)]

Amendment Filed 07 Jun 1979 OTHER - [View Image \(PDF format\)](#) [View Image \(TIFF format\)](#)
R/A

Amendment Filed 23 Apr 1990 MERGED WITH [View Image \(PDF format\)](#) [View Image \(TIFF format\)](#)
MALSON
FARMS, INC.

Amendment Filed 24 Apr 1997 STOCK [View Image \(PDF format\)](#) [View Image \(TIFF format\)](#)
CHANGE

Annual Reports:

[[Help Me Print/View TIFF](#)]

Report for year 2012 ANNUAL REPORT [View Document Online](#)
Report for year 2011 ANNUAL REPORT [View Document Online](#)
Report for year 2010 ANNUAL REPORT [View Document Online](#)
Report for year 2009 ANNUAL REPORT [View Document Online](#)
Report for year 2008 ANNUAL REPORT [View Document Online](#)
Report for year 2007 ANNUAL REPORT [View Document Online](#)
Report for year 2006

RECEIVED
NOV 08 2012

STATE OF IDAHO
DEPARTMENT OF WATER RESOURCES
APPLICATION FOR PERMIT
To appropriate the public waters of the State of Idaho

Ident. No. 63-33716

1. Name of applicant(s) WATER RESOURCES MONTMCO, INC. C/O TOM MALSON Phone 208-466-8907
Name connector (check one): and or and/or

Mailing address: P.O. Box 1366 City NAMPA
State IDAHO Zip 83653 Email: TOM@ROBERTSONSUPPLY.COM

2. Source of water supply GROUND WATER which is a tributary of N/A

3. Location of point(s) of diversion:

Twp	Rge	Sec	Govt Lot	¼	¼	¼	County	Source	Local name or tag #
6-N	5-W	2		NW	NE		PAYETTE	GROUND WATER	
"	"	2		NE	NE		"	"	
"	"	2		NE	NW		"	"	
"	"	2		NW	NW		"	"	

4. Water will be used for the following purposes:

- Amount 7.20 CFS for IRRIGATION purposes from MAR 15 to NOV 15 (both dates inclusive)
(cfs or acre-feet per year)
- Amount _____ for _____ purposes from _____ to _____ (both dates inclusive)
(cfs or acre-feet per year)
- Amount _____ for _____ purposes from _____ to _____ (both dates inclusive)
(cfs or acre-feet per year)
- Amount _____ for _____ purposes from _____ to _____ (both dates inclusive)
(cfs or acre-feet per year)

5. Total quantity to be appropriated is (a) 7.20 cubic feet per second (cfs) and/or (b) _____ acre-feet per year (af).

6. Proposed diverting works:

- a. Describe type and size of devices used to divert water from the source. N/A
Wells - Pumps - Pipe Lines
- b. Height of storage dam N/A feet; active reservoir capacity N/A acre-feet; total reservoir capacity N/A acre-feet. If the reservoir will be filled more than once each year, describe the refill plan in item 11.
For dams 10 feet or more in height OR reservoirs with a total storage capacity of 50 acre-feet or more, submit a separate Application for Construction or Enlargement of a New or Existing Dam. Application required? Yes No
- c. Proposed well diameter is 16" inches; proposed depth of well is 600 feet.
- d. Is ground water with a temperature of greater than 85°F being sought? Yes No
- e. If well is already drilled, when? _____; drilling firm _____;
Well was drilled for (well owner) _____; Drilling Permit No. _____

7. Description of proposed uses (if irrigation only, go to item 8):

- a. Hydropower; show total feet of head and proposed capacity in kW. _____
- b. Stockwatering; list number and kind of livestock. _____
- c. Municipal; show name of municipality or the applicant's qualifications as a municipal provider. _____
- d. Domestic; show number of households _____
- e. Other; describe fully. _____

Superceded

8. Description of place of use:

- a. If water is for irrigation, indicate acreage in each subdivision in the tabulation below.
- b. If water is used for other purposes, place a symbol of the use (example: D for Domestic) in the corresponding place of use below. See instructions for standard symbols.

TWP	RGE	SEC	NE				NW				SW				SE				TOTALS	
			NE	NW	SW	SE	NE	NW	SW	SE	NE	NW	SW	SE	NE	NW	SW	SE		
6-N	5-W	2	40	40	40		40	40	40	40						40	40			360

Total number of acres to be irrigated: 360

9. Describe any other water rights used for the same purposes as described above. Include water delivered by a municipality, canal company, or irrigation district. If this application is for domestic purposes, do you intend to use this water, water from another source, or both, to irrigate your lawn, garden, and/or landscaping? NONE

10. a. Who owns the property at the point of diversion? TMCO, INC.
 b. Who owns the land to be irrigated or place of use? TMCO, INC.
 c. If the property is owned by a person other than the applicant, describe the arrangement enabling the applicant to make this filing: N/A

11. Describe your proposal in narrative form, and provide additional explanation for any of the items above. Attach additional pages if necessary. - See Attached Plan -

12. Time required for completion of works and application of water to proposed beneficial use is 5 years (minimum 1 year).
 13. **MAP OF PROPOSED PROJECT REQUIRED** - Attach an 8½" x 11" map clearly identifying the proposed point of diversion, place of use, section #, township & range. A photocopy of a USGS 7.5 minute topographic quadrangle map is preferred.

The information contained in this application is true to the best of my knowledge. I understand that any willful misrepresentations made in this application may result in rejection of the application or cancellation of an approval.

TMCO, Inc.
 Signature of Applicant _____
 Signature of Applicant _____
TOM MALSON, PRESIDENT
 Print Name (and title, if applicable) _____
 Print Name (and title, if applicable) _____

For Department Use:
 Received by SL Date 11/8/12 Time 11:15 Preliminary check by SL
 Fee \$ 530 Received by SL Receipt No. W040703 Date 11/8/12

60,000 IRRIGABLE ACRES

ORGANIZED IN 1910

BLACK CANYON IRRIGATION DISTRICT

NOTUS, IDAHO

October 16, 2012

Department of Water Resources
322 East Front St.
PO Box 83720
Boise, ID 83720-0098

RE: Mr. Malson water rights with Black Canyon Irrigation District

Black Canyon Irrigation District does not supply irrigation water to Sections 1, 2, 11 & 12 6N 5W in the Payette County. Mr. Malson does have 28 irrigable acres with Black Canyon Irrigation District in Section 35, 7N 5W under TMCO, Inc. If you have any questions, please contact us at 208-459-4141.

Sincerely,



Netty Enrico
Office Assistant

Sommer, Rachel

From: Sommer, Rachel
Sent: Wednesday, October 29, 2014 7:51 AM
To: 'LEGALS@IND-ENT.COM'
Subject: Payette Legal Ad
Attachments: Payette Cover Letter.docx; Payette Legal Ad.docx

Categories: Legal Ad Confirmed

Good Morning Melissa Swetland,

Please see the attached ad for publication on 11/5/2014 & 11/12/2014.

Please confirm these are okay to publish as shown.

Thank you very much,

Rachel Sommer

Administrative Assistant

Dept. of Water Resources

Western Regional Office

2735 Airport Way, Boise ID 83705

Phone 208-334-2190 | Fax 208-334-2348

Email: rachel.sommer@idwr.idaho.gov

October 29, 2014

LEGAL NOTICE DEPARTMENT
INDEPENDENT ENTERPRISE
124 S MAIN
PAYETTE, ID 83661

RE: Application for Permit No. 63-33716

Dear Legal Notice Department:

Please publish the enclosed legal notice on the dates indicated (once a week for two consecutive weekly issues). If you cannot publish the notice on the proposed dates, please contact us immediately.

An affidavit of publication must be submitted to the Department along with the publication bill. Please send the affidavit and bill to this office before 11/24/2014. Your cooperation is appreciated.

Sincerely,

Rachel Sommer
Administrative Assistant

Enclosures

The following application has been filed to appropriate the public waters of the State of Idaho:

63-33716

TMCO INC

PO BOX 1366

NAMPA, ID 83653

Points of Diversion L2(NWNE) NWSW SWSW S1 T06N R05W PAYETTE County Source GROUND WATER

Points of Diversion SENE NWSW SENW S2 T06N R05W PAYETTE County Source GROUND WATER

Use: IRRIGATION 03/01 to 11/15 4.69 CFS

Total Diversion: 4.69 CFS

Date Filed: 11/8/2012

Place of Use: IRRIGATION

T06N R05W S1 L1(NENE) L2(NWNE) SWNE SENE L3(NENW) L4(NWNW) SWNW SENW SW(ALL) NESE NWSE SESE

T06N R05W S2 L1(NENE) L2(NWNE) SWNE SENE L3(NENW) L4(NWNW) SWNW SENW SW(ALL) SE(ALL)

T06N R05W S12 NENW NWNW

T07N R05W S35 SWSE SESE

T07N R05W S36 SWSW SESW SWSE SESE

Total Acres: 1479

Water bearing zone to be appropriated is from 130 feet to 600 feet.

Permits will be subject to all prior water rights. For additional information concerning the property location, contact Western Region office at (208) 334-2190; or for a full description of the right(s), please see www.idwr.idaho.gov/apps/ExtSearch/WRFiling.asp. Protests may be submitted based on the criteria of Idaho Code § 42-203A. Any protest against the approval of this application must be filed with the Director, Dept. of Water Resources, Western Region, 2735 Airport Way, Boise ID 83705 together with a protest fee of \$25.00 for each application on or before 11/24/2014. The protestant must also send a copy of the protest to the applicant.

GARY SPACKMAN, Director

Published on 11/5/2014 and 11/12/2014