

STATE OF IDAHO
DEPARTMENT OF WATER RESOURCES
WATER SUPPLY BANK RENTAL AGREEMENT

The undersigned renter agrees to use the water rented under this agreement in accordance with the Water Supply Bank rules and in compliance with the limitations and conditions of use described in this agreement:

Jerry L. Merrill Jerry L. Merrill / Mayor 3/14/16
Signature of Renter Printed Name and Title* Date

Signature of Renter Printed Name and Title* Date

*Please provide title of signatory if signing on behalf of a company or organization or with power of attorney

Having determined that this agreement satisfied the provisions of Idaho Code § 42-1763 and IDAPA 37.02.03.030 (Water Supply Bank Rule 30), for the rental and use of water under the terms and condition herein provided, and none other, I hereby execute this Rental Agreement on behalf of the Idaho Water Resource Board.

By Brian Patton Date 3/22/2016
BRIAN PATTON, Acting Administrator
Idaho Water Resource Board

Rental Approved by IDWR Chris Webb Date 3-22-2016

STATE OF IDAHO
DEPARTMENT OF WATER RESOURCES
WATER SUPPLY BANK RENTAL AGREEMENT

WATER USE DETAILS

LOCATION OF POINT(S) OF DIVERSION

GROUND WATER NE¼SE¼ Sec. 30 Twp 06N Rge 40E MADISON County

BENEFICIAL USE

IRRIGATION

SEASON OF USE

04/01 TO 10/31

RENTER'S PLACE OF USE: IRRIGATION

Place of use is within the service area of the City of Rexburg municipal water supply system as provided for under Idaho law.

CONDITIONS APPLICABLE TO ALL RENTED WATER RIGHTS

1. The use of water under this agreement shall be subject to the provisions of Idaho Code § 42-1766.
2. Rental of the specified right from the bank does not, in itself, confirm the validity of the right or any elements of the water right, or improve the status of the right including the notion of resumption of use. It does not preclude the opportunity for review of the validity of this water right in any other department application process.
3. Use of water under this agreement does not constitute a dedication of the water to renter's place of use, and upon expiration of this agreement, the points of diversion and place of use of the water shall revert to those authorized under the water right and/or again be available to rent from the bank.
4. This rental does not grant any right-of-way or easement to use the diversion works or conveyance works of another party.
5. Use of water under this agreement shall not prejudice any action of the Department in its consideration of an application for transfer or permit filed by the applicant for this same use.
6. Renter agrees to comply with all applicable state and federal laws while using water under this agreement.
7. Renter agrees to hold the Board, the Director and the state of Idaho harmless from all liability on account of negligent acts of the renter while using water.
8. Renter acknowledges and agrees that the Director may terminate diversion of water if the Director determines there is not a sufficient water supply for the priority of the right or portion thereof being rented.
9. Failure of the renter to comply with the conditions of this agreement is cause for the Director to rescind approval of the rental agreement.
10. This rental agreement does not authorize the construction of a well.
11. This right when combined with all other rights shall provide no more than 0.02 cfs per acre nor more than 3.5 afa per acre at the field headgate for irrigation of the lands above.
12. Use of water under this agreement will be regulated by a watermaster with responsibility for the distribution of water among appropriators within a water district. At the time of this approval, this water right is within State Water District No. 100.
13. The following rights are diverted through point(s) of diversion described above: 22-4130, 22-7074, 22-7175, 22-7176, 22-7617, 22-7754 and 22-13790.

14. The right holder shall maintain an acceptable measuring device at the authorized point of diversion, in accordance with Department specifications.
15. Place of use is within the service area of the City of Rexburg municipal water supply system as provided for under Idaho law.



**APPLICATION TO RENT WATER
FROM THE BOARD'S WATER SUPPLY BANK**

Applicant Name: City of Rexburg

Is this application being submitted with a lease application as a lease/rental package? Yes No

If yes, specify companion water rights in Section 4

This application must be completed according to the minimum requirement checklist below. This checklist is part of the rental application and must be included with the rental application. Applications that do not meet the minimum requirements will not be placed in the processing queue and may be returned until all minimum requirements have been met.

Rental applications should be submitted well in advance of the desired start date for the use of rental water. Rental applications may be processed as early as November 1 of the year prior to the intended use of rental water. Any rental application received on or before November 1 for use in the next year will be assigned a received date of November 1. Rental applications submitted more than one year in advance of the proposed start date for the use of rental water will not be accepted and will be returned to applicants. Rental applications may be returned to applicants if the desired start date for the use of rental water cannot be accommodated by the Water Supply Bank. Rental requests will not be accepted once the rental season of use period has concluded.

One rental application per beneficial use of water. For multiple beneficial uses of water, separate rental requests should be submitted for each unique beneficial use of water. One rental application can be submitted if you propose to rent water from multiple sources.

For additional instructions on completing a rental application, visit the Bank's website at http://idwr.idaho.gov/water_supply_bank.

MINIMUM REQUIREMENT CHECKLIST

Check All Items as Either Attached (Yes) or Not Applicable (N/A)

		Yes	
		<input checked="" type="checkbox"/>	Completed <i>Application to Rent Water from the Board's Water Supply Bank</i>
		<input checked="" type="checkbox"/>	Confirmation that this form has been printed single sided, per requirement of the Water Supply Bank
Attachment	N/A	Yes	
2		<input checked="" type="checkbox"/>	A map showing the proposed point(s) of diversion, place(s) of use, and water diversion and distribution systems proposed to be used with your rental request
3A	<input checked="" type="checkbox"/>	<input type="checkbox"/>	Detailed information on a proposed use of rental water
3F	<input checked="" type="checkbox"/>	<input type="checkbox"/>	Authorization from the owner/operator of the rental point(s) of diversion
3H	<input checked="" type="checkbox"/>	<input type="checkbox"/>	Water modeling to account for the impacts of the rental request
3J	<input checked="" type="checkbox"/>	<input type="checkbox"/>	Documents justifying a rate of flow greater than 0.02 cfs/acre
3K	<input type="checkbox"/>	<input checked="" type="checkbox"/>	Authorization from the owner/operator of the property at the proposed rental place(s) of use
4B	<input checked="" type="checkbox"/>	<input type="checkbox"/>	Explanation of how the rental water will sufficiently accomplish your rental purposes
4C	<input checked="" type="checkbox"/>	<input type="checkbox"/>	Explanation of consumptive use amounts for water rights experiencing a change in nature of use

Department Use Only -- Proposed Water Right(s)

22-4130

STATE OF IDAHO
WATER RESOURCE BOARD

Application to Rent Water (Continued)

1. CONTACT INFORMATION

A. Applicant City of Rexburg
 Mailing Address PO Box 280, Rexburg, ID 83440
Street City State Zip Code
 Email Address johnm@rexburg.org Phone Number 208-359-3020

B. Is this application being completed by an authorized representative on behalf of the applicant? Yes No
 If yes, representatives (includes company employees if the applicant is a corporation, as well as legal counsel or consultants) should provide their information below if they desire to be included on correspondence with the rental applicant.

Representative Kristin Moore Professional Title Water Rights Analyst
 Organization Rocky Mountain Environmental Assoc. Relationship to Applicant consultant
 Mailing Address 482 Constitution Way Ste 303, Idaho Falls, ID 83402
 Email Address kristin.rmea@gmail.com Phone Number 208-524-2353

2. MAP

Create a map of the proposed point(s) of diversion, place(s) of use and water diversion, delivery and distribution systems. Make sure the rental place of use is outlined and annotated with legal land descriptions (Township, Range, Section and Quarter-Quarters) or with GPS coordinates. For irrigation purposes, mark the number of acres you desire to irrigate. Attach the map to this application and label it **Attachment 2**.

3. DESCRIPTION OF PROPOSED USE FOR RENTAL WATER

A. Describe why you desire to rent water and provide a detailed description of your proposed use. If the proposed use is not for irrigation, describe in detail how you determined the amount of rental water required. If the space below is insufficient, attach additional sheets as required and label them **Attachment 3A**:

Applicant proposes to rent this irrigation water right to supplement the City's municipal water rights. It will be applied to 133 acres of current irrigation within the city as shown on Attach 2.

B. Enter the desired and/or minimum rates of flow, volume, or irrigable acres requested for your rental purposes:

Desired Rate (Cubic Feet/Second)	Desired Volume (Acre-Foot)	Minimum Rate* (Cubic Feet/Second)	Minimum Volume* (Acre-Foot)	Desired Acres (if applicable)
2.66 CFS	466 AF	2.66 CFS	466 AF	133 AC

* Sometimes water rights provide an exceptionally low rate per acre and/or low volume per acre. This section is meant to establish an acceptable range of water sufficient for your proposed water use. Please see question 4B and complete if necessary.

C. This section must be completed in full. Enter the proposed start date and latest possible start date for using rental water as well as the number of years you would like to rent water. The latest possible start is the latest possible date by which you would be willing to pay for a rental and be able to benefit from utilizing rental water.

Desired Start Date (month/day/year)	Latest Possible Start Date (month/day/year)	*Mark Desired Rental Duration (Calendar Years)					**Applicant's preference if rental application cannot be processed prior to the latest possible start?	
4/01/2016	4/15/2016	<input type="checkbox"/> 1	<input type="checkbox"/> 2	<input type="checkbox"/> 3	<input type="checkbox"/> 4	<input checked="" type="checkbox"/> 5	<input checked="" type="checkbox"/> Process application as soon as possible	<input type="checkbox"/> Return application to applicant

* The number of years permissible for a rental is subject to the lease contract duration for the water right(s) being rented.

** Per Idaho Code 42-201, it is unlawful to divert or use water without a valid water right. Water Supply Bank rental applicants are not authorized to utilize rental water prior to the execution of an approved rental agreement. Rental requests may be returned to applicants if no water is available from the Bank to fulfill a rental request.

STATE OF IDAHO
WATER RESOURCE BOARD

Application to Rent Water (Continued)

D. Describe your water distribution system and how rental water will be delivered from the point(s) of diversion (POD) to the proposed place of use (POU):

The municipal water system will deliver this rental water from the original point of diversion of the right proposed to be rented.

E. Describe the physical type (pump, headgate, etc.) and location of the POD from which rental water is proposed to be diverted:

POD Description	Water Source	Other Water Rights Diverted from this POD
6N 40E Sec 30 NESE	ground water	Rexburg municipal WRs: 22-7074, 22-7175, 22-7176, 22-7617, 22-7754, 22-13790, 22-13888

If the POD(s) above are located where water is turned into a canal, lateral or ditch, or if they are located on your property but are serviced by water that is delivered via a canal, lateral or ditch, your rental request must include documented authorization from all relevant canal companies, irrigation districts and/or water delivery entities, confirming that they consent to your diversion of water from their system.

F. Has documented consent from all relevant water delivery entities been obtained? Yes N/A
If yes, include documented consent as Attachment 3F.

G. Do any POD(s) identified in Question 3E divert from a water source that may require water modeling? Yes No
Refer to the Water Modeling Requirements Information Sheet to determine if a rental POD may require water modeling.

H. Has water modeling been provided with your rental request? Yes N/A
If yes, label modeling Attachment 3 H.
Rental applications that require modeling will be returned if modeling is not provided.

I. Specify the desired beneficial use of water and the requested season of use or number of acres required:

- Irrigation 133 (number of acres) Duration: Subject to IDWR standard seasons of use
- Commercial from: _____ (num/dd) to: _____ (mm/dd)
- Stockwater from: _____ (num/dd) to: _____ (mm/dd)
- Industrial from: _____ (num/dd) to: _____ (mm/dd)
- Other: _____ from: _____ (mm/dd) to: _____ (mm/dd)

J. For irrigation uses, do you propose to divert water at a rate greater than 0.02 cfs/acre? N/A Yes No
If yes, justify the rate of flow and attach any supporting documents as Attachment 3J. Justification may include information on soil composition, conveyance losses, crop type, irrigation systems, public access areas, etc. A rate of 0.03 cfs/acre is permissible for irrigation of 5 acres or less.

K. Do you own the land at the proposed rental place of use (POU)? Yes No
If no, attach documentation from the POU owner/operator confirming your authorization to use the POU and label it Attachment 3K.
Municipal provider / see agreement in Attach 3K

L. List all other water rights and sources of water at the rental place of use for the same purpose, including privately owned water rights and water received from a municipal supplier, an irrigation district, a canal company or any other water delivery entity. Explain why additional water is required:

City of Rexburg overlaps POU with municipal water rights that may also provide irrigation. The proposed rental will be providing the irrigation water during the rental period.

STATE OF IDAHO
WATER RESOURCE BOARD

Application to Rent Water (Continued)

4. RENTAL REQUESTS FOR SPECIFIC WATER RIGHTS

A. Are you requesting to rent specific water rights? Yes No

Yes No

If yes, specify below the elements of the water rights you are requesting to rent. If no, continue to Question 4B.

Important Information: Diversion rates and volumes sought for rent must be proportionate to the per acre diversion rates and per acre volume limits of the water right under lease contract to the Water Supply Bank. Prior to completing this section, applicants should review all water right lease contracts and any active rental agreements to determine which elements of a water right are available to satisfy a rental request. Lease and rental documents are searchable via [IDWR's website](#).

Water rights identified below must either already be leased to the Bank or a lease proposal should accompany this rental request. **Rental requests for water rights not yet leased to the Bank will be returned if companion lease applications are not provided with the rental request.** For leased rights featuring combined limits, rentals must be consistent with combined diversion rate, volume or acre limits. Combined limits should be listed on a row below water right numbers.

Water Right Elements Leased to Water Supply Bank					Leased totals, minus water right elements involved in active rental agreements, equals water right elements available for rent	Water Supply Bank Rental Request		
Water Right Number (leave blank if sub-total of combined limits)	Nature of Use	Diversion Rate (CFS)	Volume (AF)	Acres (AC)		Diversion Rate (CFS)	Volume (AF)	Acres (AC)
22-4130	Irrigation	2.66	466	133		2.66	466	133
Applicants must ensure the requested rate per acre and volume per acre do not exceed the rate per acre and volume per acre limits of water rights leased to the Water Supply Bank					TOTAL	2.66	466	133
						CFS	AF	AC

**Attach multiple copies of this page if space above is insufficient to list all water rights requested to be rented on this application.*

B. If water right conditions, combined limits, or the sum of all water right elements being requested provide an unconventional duty of water (e.g., an unusually low rate per acre or volume per acre for irrigation use), explain how your proposed rental will sufficiently accomplish your intended purposes. Attach a separate page if space is insufficient and label it **Attachment 4B**:

N/A

C. Does your rental request propose to change the nature of use for any water right(s) being rented? Yes No

Yes No

If yes, explain how the water right(s) will be converted to new uses. Include the historic, consumptive use amounts for the water right being rented if you have it, as well as the new consumptive use amount for your proposed beneficial use. If space below is insufficient, attach a separate page and label it **Attachment 4C**:

STATE OF IDAHO
WATER RESOURCE BOARD

Application to Rent Water (Continued)

5. ADDITIONAL INFORMATION

A. Is this the first time that rental water is being requested for this purpose at the rental place of use? Yes No

If no, list previous rental requests/agreements and explain why you have not secured a permanent water right for your needs:

For the years 2011-2015, Applicant rented water right 22-4130 for a similar use. This lease arrangement benefits both parties and allows for the beneficial use of this right to be applied through the municipal water system.

Owner is not yet ready for a permanent change to their water right.

B. Have you or do you intend to submit an application for permit or transfer proposing a similar use as this rental?

If yes, describe:

Yes No

C. Was this rental application submitted in response to a Notice of Violation (NOV) or a pending NOV? Yes No

If yes, describe the date and location of the NOV.

D. Additional Information

DECLARATION

I hereby assert that the information contained in this application is true to the best of my knowledge. I understand that any willful misrepresentations made in this application may result in rejection of the application or cancellation of an approval. I understand that if this rental application is approved, it will be subject to the provisions of Section 42-1766, Idaho Code and all applicable state and federal laws. I understand that the submission of a rental application provides no guarantee for approval of a rental agreement. I also understand that, per Idaho Code 42-201, it is unlawful to divert or use water without a valid water right and that I am not authorized to utilize water as proposed in this application prior to the execution of an approved rental agreement.

Signature of Applicant

RICHARD S. WOODLAWN
Printed Name of Applicant

11-12-15
Date

Signature of Representative

Printed Name of Representative

Date

Mail to:

Idaho Department of Water Resources
P.O. Box 83720
Boise, ID 83720-0098

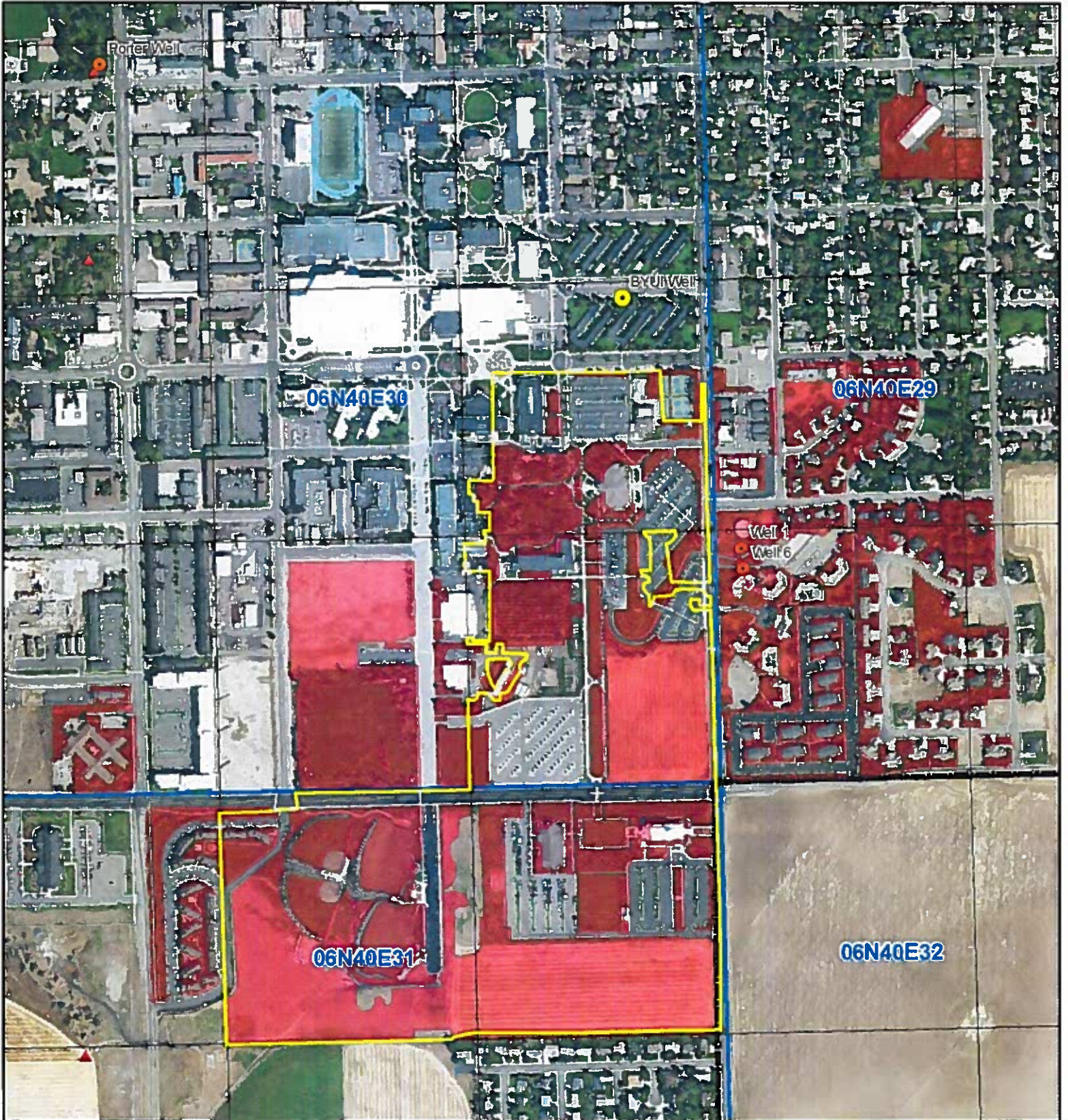

-  Proposed Well
-  Existing Well
-  WR POU 22-4130
-  Proposed POU
-  Municipal Boundary
-  Twp & Rng

-  Section
-  QQ



2013 NAIP Photography

WSB Rental Application

Water Right No. 22-4130

by: KM
November 9, 2015



AGREEMENT TO EXTEND LEASE OF WATER RIGHT

THIS AGREEMENT is effective as of the 12th day of November, 2015, by and between **BRIGHAM YOUNG UNIVERSITY-IDAHO** OF 525 S. Center Street, Rexburg, Idaho 83460, hereinafter called "BYUI," and **CITY OF REXBURG**, of 35 N. 1st E., Rexburg, Idaho 83440, hereinafter referred to as "CITY."

This agreement, hereinafter referred to as Lease Extension, certifies that the parties agree to extend the AGREEMENT TO LEASE WATER RIGHT dated May 19, 2011 and recorded in Madison County, Instrument #368224, for an additional term of five years beginning January 1, 2016 and continuing until December 31, 2020, at which time, the Lease Extension shall automatically terminate unless the parties mutually agree to an additional extension.

This Lease Extension binds both parties to the terms and conditions of the original Agreement to Lease Water Right. The original agreement and this Lease Extension, when combined, comprise the entire agreement.

IN WITNESS WHEREOF, the parties have executed this Lease Extension.

BYUI:

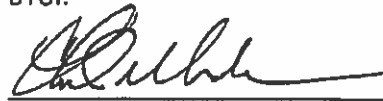

By: Charles N. Andersen, University Resources
Vice President

CITY:

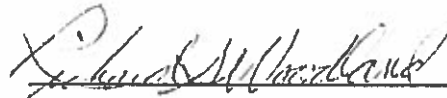

By: Richard Woodland, Mayor

Acknowledgment

STATE OF IDAHO)
 ss.
 County of Madison)

On this 10th day of November, 2015, before me, the undersigned Notary Public in and for said State, personally appeared **Charles N. Anderson**, known to me to be the University Resources Vice President, of **Brigham Young University-Idaho**, that he executed the foregoing instrument, and acknowledged to me that Brigham Young University-Idaho executed the same.

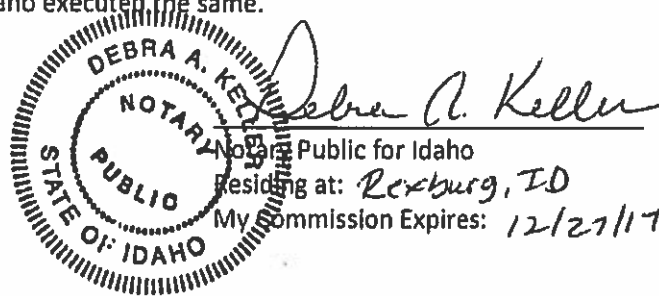

STATE OF IDAHO)
 ss.
 County of Madison)

On this 17th day of November, 2015, before me, the undersigned Notary Public in and for said State, personally appeared **Richard Woodland**, known to me to be the Mayor, of the **City of Rexburg**, an Idaho Municipal Corporation, that he executed the foregoing instrument, and acknowledged to me that the City of Rexburg executed the same.

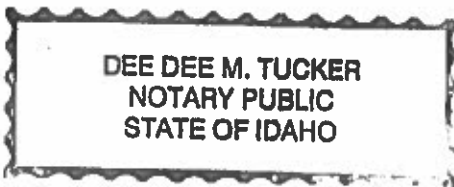

Dee Dee M. Tucker
 Notary Public for Idaho
 Residing at: Madison
 My Commission Expires: May 2, 2017



State of Idaho

DEPARTMENT OF WATER RESOURCES

322 East Front Street • P.O. Box 83720 • Boise, Idaho 83720-0098

Phone: (208) 287-4800 • Fax: (208) 287-6700 • Website: www.idwr.idaho.gov

C.L. "BUTCH" OTTER
Governor

GARY SPACKMAN
Director

March 23, 2016

CITY OF REXBURG
PO BOX 280
REXBURG ID 83440

**RE: RENTAL OF WATER FROM THE WATER SUPPLY BANK
WATER RIGHT NO. 22-4130**

Dear Renter:

Please find enclosed a receipt in the amount of **\$792.20** and a copy of a fully executed Water Supply Bank Rental Agreement in connection with the rental of 466.0 acre-feet of water for irrigation of 133.0 acres during 2014. Upon receipt of this fully executed agreement, you are authorized to divert water in compliance with the conditions of water use described in the agreement.

Pursuant to the Water Supply Bank Rules, the rental fee will be retained by the Department to offset administrative costs since you have a private agreement with the lessor of the right

If you have any questions, please contact me at (208) 287-4881.

Sincerely,

A handwritten signature in black ink, appearing to read 'Sandra Thiel', written in a cursive style.

 Sandra Thiel
Sr. Water Resource Agent

Enclosures: Receipt No. C101707
Rental Agreement (copy)

c: Sascha Marston – Fiscal
James Cefalo – IDWR Eastern Regional Office
Kristin Moore – Rocky Mountain Environmental



State of Idaho

DEPARTMENT OF WATER RESOURCES

322 East Front Street • P.O. Box 83720 • Boise, Idaho 83720-0098

Phone: (208) 287-4800 • Fax: (208) 287-6700 • Website: www.idwr.idaho.gov

C.L. "BUTCH" OTTER
Governor

GARY SPACKMAN
Director

March 14, 2016

CITY OF REXBURG
PO BOX 280
REXBURG ID 83440

**RE: APPLICATION TO RENT WATER FROM THE WATER SUPPLY BANK
WATER RIGHT NO. 22-4130**

*****TIME SENSITIVE RESPONSE REQUIRED*****

Dear Applicant:

The Department of Water Resources acknowledges receipt of your application to rent water from the Water Supply Bank. **I have enclosed a Water Supply Bank Rental Agreement for your review and signature.** Upon signature and return of the original agreement, together with the rental fee described below, the Department will also sign the original agreement and return an executed copy to you. Execution of the agreement and compliance with the conditions of approval authorize diversion and use of water as provided in the agreement.

A rental fee of **\$7,922.00** was calculated based on the current rental rate of \$17.00 per acre-foot times a diversion volume of 466.0 acre-feet. Since you have a private agreement with the lessor of the right, **you are only obligated to pay the 10% administrative fee or \$792.20.** An annual payment shall be received by the Department prior to the execution of this agreement and prior to January 1 in all subsequent years for the duration of the rental period. The agreement will be void if payment is not received prior to the due date in a given year. If you would like to terminate the agreement prior to the end of the rental period, you must submit written notice of your intent to the Department at least 30 days prior to the rental fee due date.

Please send a check for \$792.20 made payable to the Idaho Department of Water Resources, together with the signed rental agreement, within 14 days so I can complete processing.

If you have any questions, please contact me at (208) 287-4881.

Sincerely,

for Sandra Thiel
Sr. Water Resource Agent

Enclosure

c: IDWR Front Desk
Kristin Moore – Rocky Mountain Environmental Assoc.

MEMORANDUM

To: Water Right 22-4130

From: Sandra Thiel

Date: March 4, 216

Re: Review of Application to Rent Water Rights to the State Water Supply Bank

Purpose/Narrative: On February 12, 2016 BYU-Idaho and the City of Rexburg submitted a lease/rental package. BYU-Idaho leased right 22-4130, in its entirety, to the Bank. The authorized place of use will continue to receive water from the City of Rexburg municipal supply. The City plans to rent the entire right for irrigation to supplement municipal rights, using the municipal water delivery system. Water will be applied to 133 acres within the City. The application requests water for five years.

There was a lease/rental between the university and the city from 2011 and 2015. The current rental application included an *Agreement to Extend Lease of Water Right* between BYU-Idaho and the City of Rexburg. According to the application this benefits both parties; however, the university is no ready to make the change permanent. The rental shares a point of diversion with Rexburg municipal rights: 22-4130, 22-7074, 22-7175, 22-7176, 22-7617, 22-7754 and 22-13790.

Authority to File: The mayor of the city at the time of the application, Richard S. Woodland, signed the forms. At the time of this memo the mayor of Rexburg is Jerry L. Merrill.

Water Right Validity: Right 22-4130 was decreed in 2008 and has been in the bank since 2011. Forfeiture is not an issue.

Injury to Other Water Rights: None anticipated. Both the lease and rental points of diversion fall within the same ESPA model grid cell.

Enlargement of Use: None anticipated.

Local Public Interest: No issues identified.

Beneficial Use/Conservation of Water Resources: The rental appears to be consistent with conservation of water resources in Idaho.

Department Staff or Watermaster Comments: James Cefalo is in favor of this lease/rental (see attached email).

Idaho Water Resource Board Water Supply Bank Rental Agreement

Effective until December 31, 2020

This map depicts the rental place of use pursuant to the rental agreement and is attached to the agreement solely for illustrative purposes.

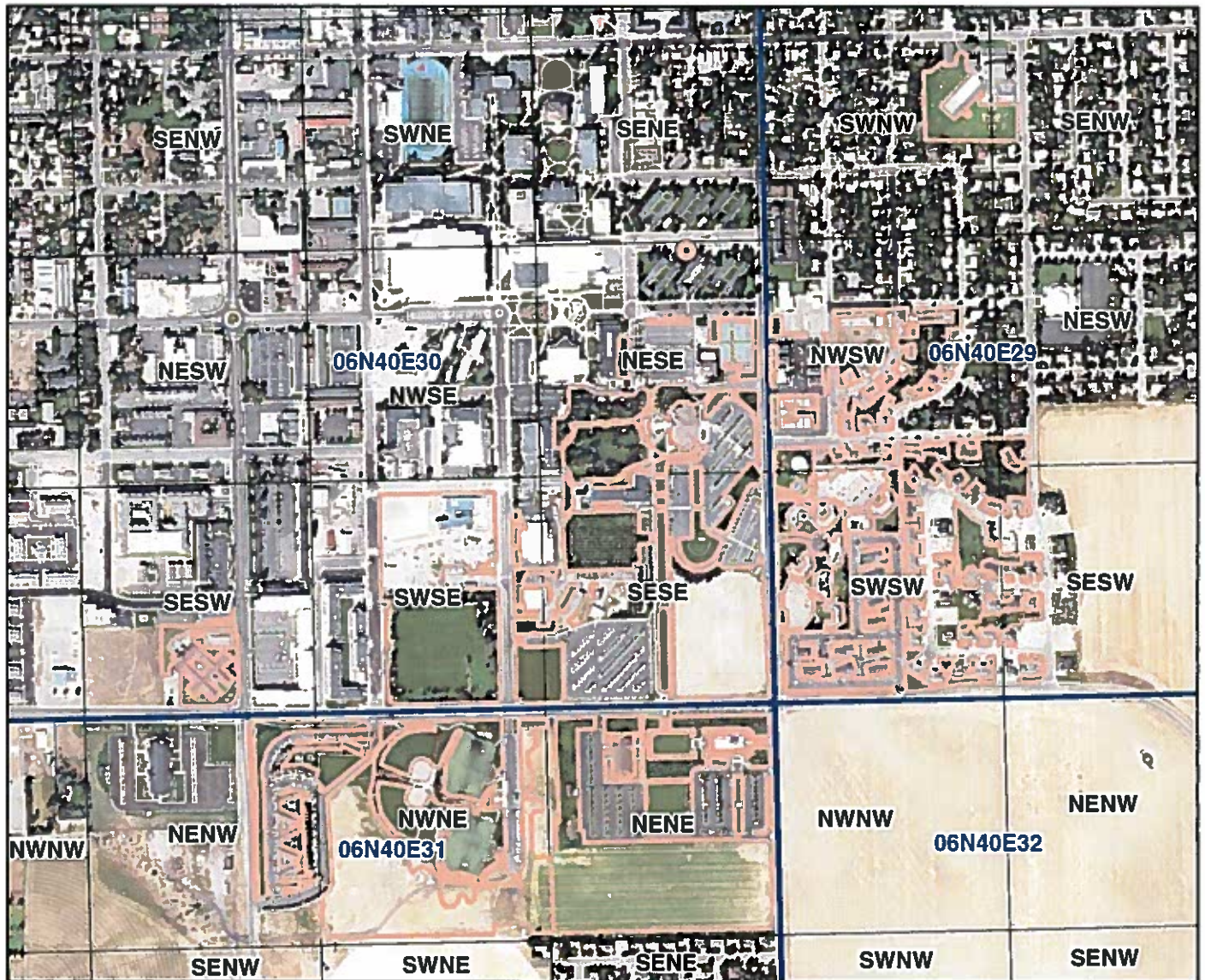

-  Authorized Rental Point of Diversion
-  Authorized Rental Place of Use
-  Townships
-  PLS Sections
-  Quarter Quarters

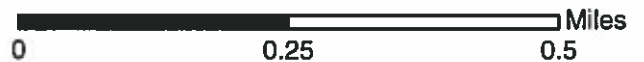

Thiel, Sandra

From: Cefalo, James
Sent: Wednesday, March 02, 2016 12:57 PM
To: Thiel, Sandra
Subject: RE: City of Rexburg rental

Sandra,

I support the proposed WSB Rental. I think it's a good way to augment the city's water supplies.

James

From: Thiel, Sandra
Sent: Tuesday, March 01, 2016 4:29 PM
To: Cefalo, James
Subject: City of Rexburg rental

Hi James, The attached documents provide information about a rental. The City of Rexburg wants to rent water from BYU-Idaho. I believe you may have already seen BYU-Idaho's lease. Thanks for your help with these.

Sandra Beer Thiel
Idaho Department of Water Resources
322 East Front Street
Boise, Idaho 83720-0098
(208)287-4881
sandra.thiel@idwr.idaho.gov

Thiel, Sandra

From: Kristin Moore [kristin.rmea@gmail.com]
Sent: Thursday, March 03, 2016 11:19 AM
To: Thiel, Sandra
Subject: RE: City of Rexburg rental
Attachments: WBRent_POU.dbf; WBRent_POU.prj; WBRent_POU.sbn; WBRent_POU.sbx; WBRent_POU.shp; WBRent_POU.shx

Sandra,

We are doing quite well. My children informed me yesterday that summer cannot come soon enough. And I agree. Thank you for asking.

I have attached the rental shapefile for your review of the rental application. There are some minor changes in the rental location from the previous rental agreement. Hope this saves you lots of time! And I hope all is well for you, too.

Kristin Moore

Water Rights Analyst

482 Constitution Way, Ste 303, Idaho Falls, ID 83402

E-Mail: kristin.rmea@gmail.com

VOICE: 208-524-2353 ||| FAX: 208-524-1795



CONFIDENTIALITY NOTICE: This message is intended only for the use of the individual or entity to which it is addressed and may contain information that is privileged, confidential and exempt from disclosure under applicable law. If the reader of this message is not the intended recipient, you are hereby notified that any dissemination or distribution of this communication to other than the intended recipient is strictly prohibited. If you have received this communication in error, please notify us immediately by reply email to the sender or collect telephone call to (208) 524-2353. *Thank you.*

From: Thiel, Sandra [<mailto:Sandra.Thiel@idwr.idaho.gov>]
Sent: Tuesday, March 01, 2016 3:42 PM
To: Kristin Moore <kristin.rmea@gmail.com>
Subject: City of Rexburg rental

Hello, I am processing a lease/rental package from BYU-Idaho and the City of Rexburg. The rental application includes a map that I believe you created. Is there any way I could get the rental shape file?

How are you these days? I hope your family is doing well.

Sandra Beer Thiel

Idaho Department of Water Resources

322 East Front Street

Boise, Idaho 83720-0098

(208)287-4881

sandra.thiel@idwr.idaho.gov