

RECEIVED

APR 13 2016

WATER RESOURCES WESTERN REGION

AMENDED 4-19-16

STATE OF IDAHO

DEPARTMENT OF WATER RESOURCES

APPLICATION FOR PERMIT

To appropriate the public waters of the State of Idaho

Ident. No. 63-34218

1. Name of applicant(s) Travis Parkin Phone 208-870-9784

Name connector (check one): [] and [] or [] and/or

Mailing address 12609 W. Gambrell St City Star

State Id Zip 83469 Email ktparkin@gmail.com

2. Source of water supply Ground water which is a tributary of

3. Location of point(s) of diversion:

Table with columns: TWP, RGE, SEC, Govt Lot, 1/4, 1/4, 1/4, County, Source, Local name or tag #. Row 1: 04N, 02W, 29, Canyon, Ground water.

4. Water will be used for the following purposes:

Amount 0.32 cfs for Irrigation purposes from 03/01 to 11/15 (both dates inclusive)

Amount .14 cfs for Domestic purposes from 01/01 to 12/31 (both dates inclusive)

Amount .04 cfs for Commercial purposes from 01/01 to 12/31 (both dates inclusive)

Amount for purposes from to (both dates inclusive)

5. Total quantity to be appropriated is (a) .52 cfs cubic feet per second (cfs) and/or (b) acre feet per year (af).

6. Proposed diverting works:

a. Describe type and size of devices used to divert water from the source. 8" well, 2-SD well casing, steel casing, stainless steel sand screen,

b. Height of storage dam feet; active reservoir capacity acre-feet; total reservoir capacity acre-feet. If the reservoir will be filled more than once each year, describe the refill plan in item 11. For dams 10 feet or more in height OR reservoirs with a total storage capacity of 50 acre-feet or more, submit a separate Application for Construction or Enlargement of a New or Existing Dam. Application required? [] Yes [] No

c. Proposed well diameter is 8 inches; proposed depth of well is 110-160 feet.

d. Is ground water with a temperature of greater than 85°F being sought? [] Yes [x] No

e. If well is already drilled, when? ; drilling firm ; well was drilled for (well owner) ; Drilling Permit No.

7. Description of proposed uses (if irrigation only, go to item 8):

a. Hydropower; show total feet of head and proposed capacity in kW.

b. Stockwatering; list number and kind of livestock. 2 cows

c. Municipal; complete and attach the Municipal Water Right Application Checklist.

d. Domestic; show number of households 4 domestic dwellings

e. Other; describe fully. Commercially for washing + cleaning berries rate request based on well pump

amendments made in black 4/19/16 (TP) AMENDED 4-19-16

8. Description of place of use:

- a. If water is for irrigation, indicate acreage in each subdivision in the tabulation below.
- b. If water is used for other purposes, place a symbol of the use (example: D for Domestic) in the corresponding place of use below. See instructions for standard symbols.

TWP	RGE	SEC	NE				NW				SW				SE				TOTALS	
			NE	NW	SW	SE	NE	NW	SW	SE	NE	NW	SW	SE	NE	NW	SW	SE		
04N	02W	29															16.0			16.0
																	D			
																	C			

Total number of acres to be irrigated: 16.0

9. Describe any other water rights used for the same purposes as described above. Include water delivered by a municipality, canal company, or irrigation district. If this application is for domestic purposes, do you intend to use this water, water from another source, or both, to irrigate your lawn, garden, and/or landscaping?

Pioneer Irrigation Company - Will not use surface water for primary use on the field to avoid herbicide + pesticide on the plants to keep them organic

- 10. a. Who owns the property at the point of diversion? Sozo Garden Travis Parkin
- b. Who owns the land to be irrigated or place of use? Sozo Garden Travis Parkin
- c. If the property is owned by a person other than the applicant, describe the arrangement enabling the applicant to make this filing: Currently working on purchasing property

11. Describe your proposal in narrative form, and provide additional explanation for any of the items above. Attach additional pages if necessary.

I am proposing to drill a well 110 to 160 feet for domestic + irrigation + commercial purposes
water bearing zone 110 + 160 ft

- 12. Time required for completion of works and application of water to proposed beneficial use is 5 years (minimum 1 year).
- 13. **MAP OF PROPOSED PROJECT REQUIRED** - Attach an 8½" x 11" map clearly identifying the proposed point of diversion, place of use, section #, township & range. A photocopy of a USGS 7.5 minute topographic quadrangle map is preferred.

The information contained in this application is true to the best of my knowledge. I understand that any willful misrepresentations made in this application may result in rejection of the application or cancellation of an approval.

Travis Parkin
 Signature of Applicant
Travis Parkin (Sozo Garden)
 Print Name (and title, if applicable)

 Signature of Applicant

 Print Name (and title, if applicable)

Received by CS Date 4/13/16 Time 4:13 Preliminary check by KS
 Fee \$ 250.00 Received by CS Receipt No. W044062 Date 4/13/16

03-34218

Travis Parkin
Application for Permit
63-34218

4N 2W SEC 29 NWSE



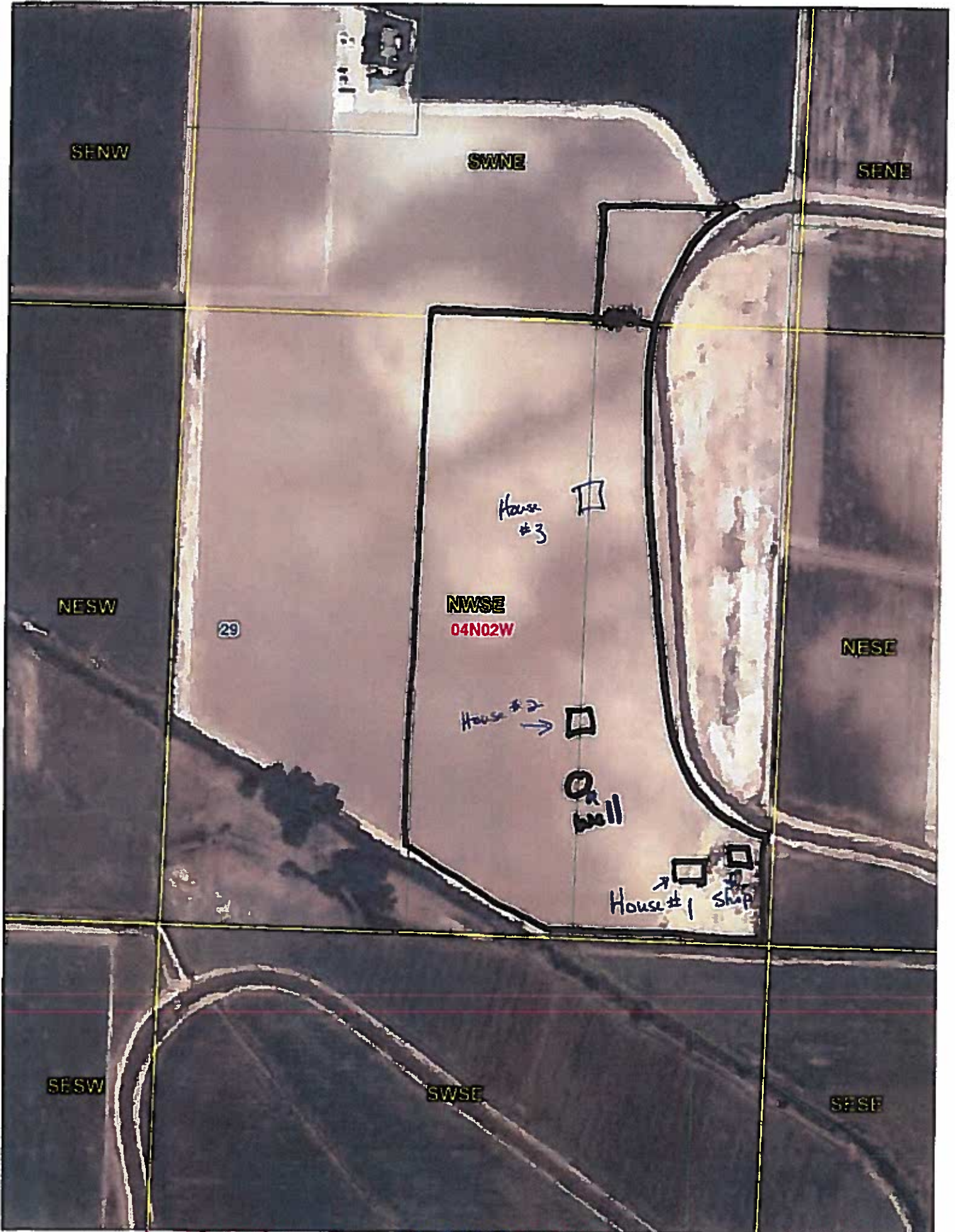

THIS MAP SUPERSEDED BY 63-39218 AMENDED MAP RECEIVED 4/19/16.



State of Idaho

DEPARTMENT OF WATER RESOURCES

Western Region, 2735 Airport Way • Boise, Idaho 83705-5082

Phone: (208) 334-2190 • Fax: (208) 334-2348 • Web Site: www.idwr.idaho.gov

C. L. "BUTCH" OTTER
Governor

GARY SPACKMAN
Director

April 28, 2016

TRAVIS PARKIN
12609 W GAMBRELL ST
STAR, ID 83669

Application for Permit No. 63-34218

Dear Applicant(s):

The Department of Water Resources has received your water right application. Please refer to the number referenced above in all future correspondence regarding this application.

A legal notice of the application has been prepared and is scheduled for publication in the PRESS TRIBUNE on 5/5/2016 and 5/12/2016. Protests to this application may be submitted for a period ending ten (10) days after the second publication.

If the application is protested, you will be sent a copy of each protest. All protests must be resolved before the application can be considered for approval. If the protest(s) cannot be resolved voluntarily, the Department will conduct a conference and/or hearing on the matter.

If the application is not protested, the Department will process your application and notify you of any action taken on the application. If your application is approved, the Department will send you a copy of the permit.

Please contact this office if you have any questions regarding the application.

Sincerely,

A handwritten signature in black ink, appearing to read 'Rachel Neely', written over a horizontal line.

Rachel Neely
Administrative Assistant

Neely, Rachel

From: Neely, Rachel
Sent: Thursday, April 28, 2016 8:43 AM
To: 'IDAHO PRESS TRIBUNE'
Subject: Canyon Legal Ads
Attachments: Canyon Cover Letter.docx; Canyon Legal Ad.docx

Good Morning Legal Clerk,

Please see the attached ads for publication on 5/5/2016 & 5/12/2016.

Please confirm these are okay to publish as shown.

Thank you,

Rachel Neely

Administrative Assistant I
IDWR-Western Region
2735 Airport Way Boise, ID 83705
Rachel.Neely@idwr.idaho.gov

April 28, 2016

LEGAL NOTICE DEPARTMENT
PRESS TRIBUNE
PO BOX 9399
NAMPA, ID 83652

RE: Application for Permit No. 63-34213
Application for Permit No. 63-34216
Application for Permit No. 63-34218
Application for Transfer No. 80024,
Water Right No(s): 2-7109, 63-2631A, 63-2631C, 63-2632A, 63-2632C, 63-2712, 63-2955, 63-3099

Dear Legal Notice Department:

Please publish the enclosed legal notices on the dates indicated (once a week for two consecutive weekly issues). If you cannot publish the notices on the proposed dates, please contact us immediately.

An affidavit of publication must be submitted to the Department along with the publication bill. Please send the affidavit and bill to this office before 5/23/2016. Your cooperation is appreciated.

Sincerely,

Rachel Neely
Administrative Assistant

Enclosure(s)

The following applications have been filed to appropriate the public waters of the State of Idaho:

63-34213

GOOSE RIDGE HOMEOWNERS CO.
17014 GOOSE LN
CALDWELL, ID 83607
Point of Diversion SESE S30 T03N R03W CANYON County Source GROUND WATER
Use: DOMESTIC 01/01 to 12/31 0.2 CFS
Use: IRRIGATION 03/01 to 11/15 0.14 CFS
Total Diversion: 0.2 CFS
Date Filed: 4/5/2016
Place of Use: DOMESTIC
T03N R03W S30 L5(NESE) SESE
Place of Use: IRRIGATION
T03N R03W S30 NESE SESE
Total Acres: 7
Water bearing zone to be appropriated is from 130 to 205 feet.

63-34216

KATIE RIPPLINGER
6532 N DOUBLE EAGLE LN
MERIDIAN, ID 83646
Point of Diversion NWSW S13 T05N R04W CANYON County Source GROUND WATER
Use: DOMESTIC 01/01 to 12/31 0.04 CFS
Use: IRRIGATION 03/01 to 11/15 0.19 CFS
Total Diversion: 0.23 CFS
Date Filed: 4/7/2016
Places of Use: IRRIGATION, DOMESTIC
T05N R04W S13 NWSW
Total Acres: 9.5
Water bearing zone to be appropriated is from 250 to 300 feet.

63-34218

TRAVIS PARKIN
12609 W GAMBRELL ST
STAR, ID 83669
Point of Diversion NWSE S29 T04N R02W CANYON County Source GROUND WATER
Use: COMMERCIAL 01/01 to 12/31 0.04 CFS
Use: DOMESTIC 01/01 to 12/31 0.16 CFS
Use: IRRIGATION 03/01 to 11/15 0.32 CFS
Total Diversion: 0.52 CFS
Date Filed: 4/13/2016
Places of Use: DOMESTIC, COMMERCIAL, IRRIGATION
T04N R02W S29 NWSE
Total Acres: 16
Water bearing zone to be appropriated is from 110 to 160 feet.

**NOTICE OF PROPOSED CHANGE OF WATER RIGHT
TRANSFER NO. 80024**

KASPER LAND & CATTLE LLC, 3349 HILL RD, MELBA, ID 83641; has filed Application No. 80024 for changes to the following water rights within CANYON County(s): Right No(s). 2-7109, 63-2631A, 63-2631C, 63-2632A, 63-2632C, 63-2712, 63-2955, 63-3099; to see a full description of these rights and the proposed transfer, please see www.idwr.idaho.gov/apps/wr/QueryNewTransfers/QueryNewTransfers.aspx. Transfer 80024 proposes to change the place of use of irrigation water rights owned by Kasper Land & Cattle LLC into a common PPU. The irrigation portions of these rights would then reflect an integrated system from Snake River, ground water and Jensen Lake. Kasper Land & Cattle LLC is located along the north shore of the Snake River in Canyon County, immediately east of Walters Ferry Bridge and State Hwy 45.

Permits will be subject to all prior water rights. For additional information concerning the property location, contact Western Region office at 208-334-2190; or for a full description of the right(s) or proposed transfer (s) please see www.idwr.idaho.gov/WaterManagement/WaterRights. Protests may be submitted based on the criteria of Idaho Code §§ 42-203A and 42-222. Any protest against the approval of the application(s) must be filed with the Director, Dept. of Water Resources, Western Region, 2735 Airport Way, Boise, ID 83705 together with a protest fee of \$25.00 for each application on or before 5/23/2016. The protestant must also send a copy of the protest to the applicant.

GARY SPACKMAN, Director

Published on 5/5/2016 and 5/12/2016

Sommer, Rachel

From: Sommer, Rachel
Sent: Tuesday, April 19, 2016 10:46 AM
To: 'ktparkin@gmail.com'
Subject: RE: 63-34218 Application for Permit
Attachments: 63-34218 Application for Permit.pdf

Attached is copy of your application.

From: Sommer, Rachel
Sent: Tuesday, April 19, 2016 10:39 AM
To: 'ktparkin@gmail.com'
Subject: 63-34218 Application for Permit

RE: Application for Permit 63-34218

Dear Travis Parkin,

The Idaho Department of Water Resources (IDWR) received the above referenced application for permit on April 13, 2016. The purpose of this letter is to request additional information.

1. The above referenced application requests a quantity of 0.04 cfs to be appropriated for a commercial use. If the requested rate is based on a pump you plan to install please describe the pump specifications; if not, please describe how you calculated the diversion rate.
2. Item 7.d. on your application describes the domestic use as four dwellings. The proposal map you provided has three houses numbered one through three. Is the identified shop the fourth dwelling? If not, please identify the fourth proposed dwelling location on the copy of your proposal map attached.
3. Please clarify if the SWNE is to be included in your proposal. If yes, please describe the SWNE as necessary on item 8. of your application.
4. Item 11. on your application states you are proposing to drill a well for domestic and irrigation purposes. Will the proposed well also minister water to the commercial use?

To promote the processing of your water right application, please clarify the information requested above within thirty (30) days. Please contact me if you have questions regarding this matter.

Sincerely,

Rachel Sommer | Water Resource Agent
Idaho Dept. of Water Resources | Western Regional Office
208.334.2190 | 2735 Airport Way, Boise ID 83705

FORM 22 (10) **RECEIVED**
APR 13 2016
 WATER RESOURCES
 WESTERN REGION

Ident. No. 63-34218

STATE OF IDAHO
 DEPARTMENT OF WATER RESOURCES
APPLICATION FOR PERMIT
 To appropriate the public waters of the State of Idaho

1. Name of applicant(s) Travis Parkin Phone 208-870-9784
 Name connector (check one): and or and/or
 Mailing address 12609 W. Gambrell St City Star
 State Id Zip 83669 Email ktparkin@gmail.com

2. Source of water supply Ground water which is a tributary of _____

3. Location of point(s) of diversion:

TWP	RGE	SEC	Govt Lot	¼	¼	¼	County	Source	Local name or tag #
04N	02W	29			NW	SE	Canyon	Ground water	

4. Water will be used for the following purposes:
 Amount 0.32 cfs for Irrigation purposes from 03/01 to 11/15 (both dates inclusive)
 (cfs or acre-feet per year)
 Amount .16 cfs for Domestic purposes from 01/01 to 12/31 (both dates inclusive)
 (cfs or acre-feet per year)
 Amount .04 cfs for Commercial purposes from 01/01 to 12/31 (both dates inclusive)
 (cfs or acre-feet per year)
 Amount _____ for _____ purposes from _____ to _____ (both dates inclusive)
 (cfs or acre-feet per year)

5. Total quantity to be appropriated is (a) .52 cfs cubic feet per second (cfs) and/or (b) _____ acre feet per year (af).

6. Proposed diverting works:

- a. Describe type and size of devices used to divert water from the source. 8" well
- b. Height of storage dam _____ feet; active reservoir capacity _____ acre-feet; total reservoir capacity _____ acre-feet. If the reservoir will be filled more than once each year, describe the refill plan in item 11. For dams 10 feet or more in height OR reservoirs with a total storage capacity of 50 acre-feet or more, submit a separate Application for Construction or Enlargement of a New or Existing Dam. Application required? Yes No
- c. Proposed well diameter is 8 inches; proposed depth of well is 110-160 feet.
- d. Is ground water with a temperature of greater than 85°F being sought? Yes No
- e. If well is already drilled, when? _____; drilling firm _____; well was drilled for (well owner) _____; Drilling Permit No. _____.

7. Description of proposed uses (if irrigation only, go to item 8):

- a. Hydropower; show total feet of head and proposed capacity in kW. _____
- b. Stockwatering; list number and kind of livestock. 2 cows
- c. Municipal; complete and attach the Municipal Water Right Application Checklist.
- d. Domestic; show number of households 4 domestic dwellings
- e. Other; describe fully. commercially for washing + cleaning berries

8. Description of place of use:

- a. If water is for irrigation, indicate acreage in each subdivision in the tabulation below.
- b. If water is used for other purposes, place a symbol of the use (example: D for Domestic) in the corresponding place of use below. See instructions for standard symbols.

TWP	RGE	SEC	NE				NW				SW				SE				TOTALS
			NE	NW	SW	SE	NE	NW	SW	SE	NE	NW	SW	SE	NE	NW	SW	SE	
04N	02W	29														16.0			16.0
																D			D
																C			C

Total number of acres to be irrigated: 16.0

9. Describe any other water rights used for the same purposes as described above. Include water delivered by a municipality, canal company, or irrigation district. If this application is for domestic purposes, do you intend to use this water, water from another source, or both, to irrigate your lawn, garden, and/or landscaping?

Pioneer Irrigation Company

- 10. a. Who owns the property at the point of diversion? Sozo Garden Travis Parkin
- b. Who owns the land to be irrigated or place of use? Sozo Garden Travis Parkin
- c. If the property is owned by a person other than the applicant, describe the arrangement enabling the applicant to make this filing:

11. Describe your proposal in narrative form, and provide additional explanation for any of the items above. Attach additional pages if necessary.

I am proposing to drill a well 110 to 160 feet for domestic + irrigation purposes

water bearing zone 110 to 160 ft

12. Time required for completion of works and application of water to proposed beneficial use is 5 years (minimum 1 year).

13. MAP OF PROPOSED PROJECT REQUIRED - Attach an 8 1/2" x 11" map clearly identifying the proposed point of diversion, place of use, section #, township & range. A photocopy of a USGS 7.5 minute topographic quadrangle map is preferred.

The information contained in this application is true to the best of my knowledge. I understand that any willful misrepresentations made in this application may result in rejection of the application or cancellation of an approval.

Travis Parkin
 Signature of Applicant
Travis Parkin (Sozo Garden)
 Print Name (and title, if applicable)

 Signature of Applicant

 Print Name (and title, if applicable)

Received by [Signature] Date 4/13/16 Time 4:13 Preliminary check by [Signature]
 Fee \$ 250 Received by [Signature] Receipt No. W044062 Date 4/13/16

03-34218

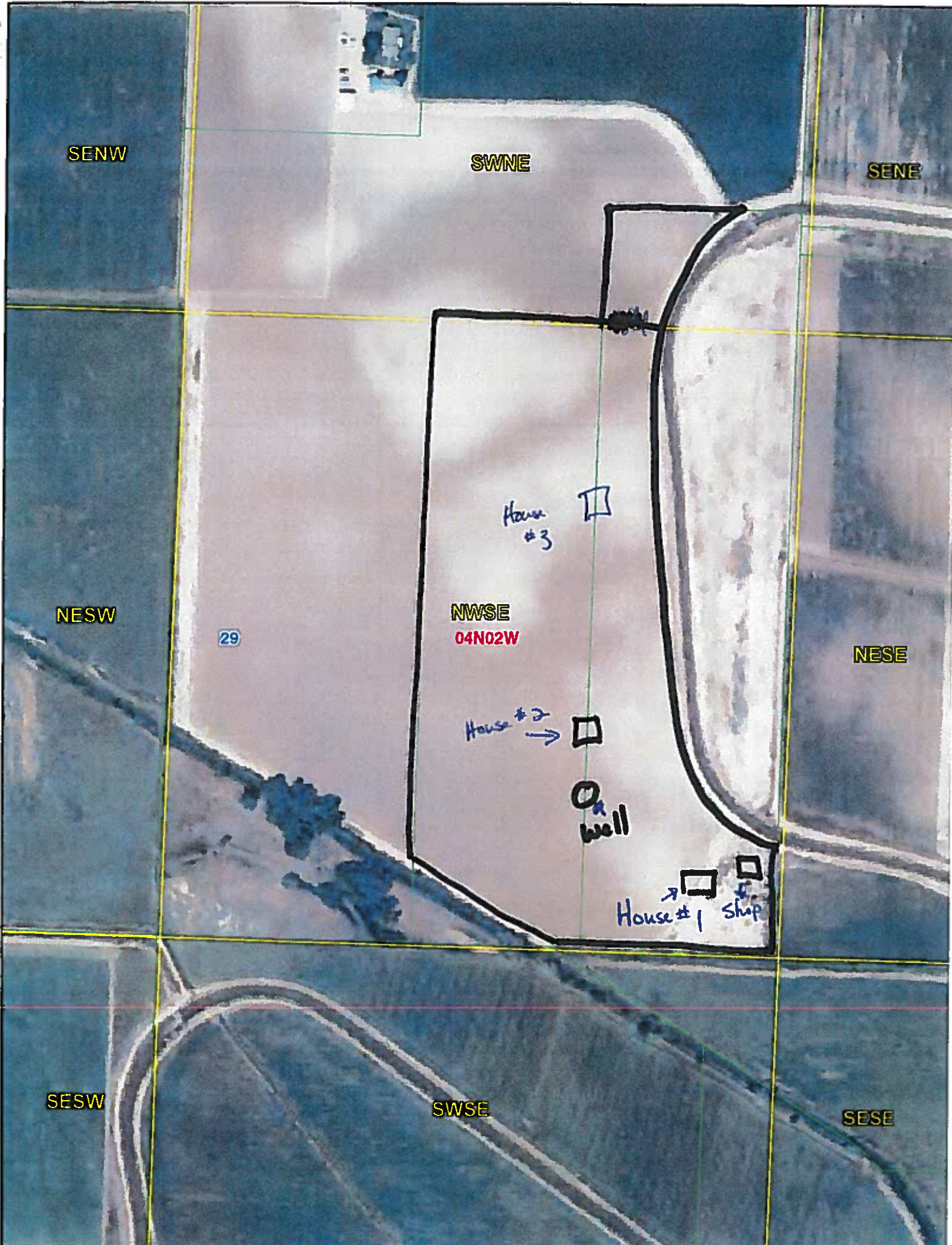

SENW

SWNE

SENE

NESW

29

NWSE
04N02W

NESE

House #3



House #2



Well

House #1



Ship

SESW

SWSE

SESE

Grimm, Angie

From: Grimm, Angie
Sent: Thursday, April 14, 2016 2:49 PM
To: 'Kt Parkin'
Subject: RE: Expedite water rights request

Mrs. Parkin,

I wanted to send you a quick email to confirm I've received your request. I'll evaluate your request with the application and let you know if we are apply to grant your expedite request.

Regards,
Angie

Angela M. Grimm, P.G.
Water Rights Supervisor
IDWR - Western Region
2735 Airport Way
Boise, ID 83705-5082
(208) 334-2190 phone
(208) 334-2348 fax

From: Kt Parkin [<mailto:ktparkin@gmail.com>]
Sent: Thursday, April 14, 2016 2:45 PM
To: Grimm, Angie
Subject: Re: Expedite water rights request

Hopefully this makes it to you! :)

le chayim! to life!
Kara

On Apr 14, 2016 1:23 PM, "Kt Parkin" <ktparkin@gmail.com> wrote:

Hello! We are berry growers and are in need of water for the spring planting on our acreage at highway 20-26. We recently acquired this land and have service water access. It is our goal to grow organically as possible. The service water may have residual herbicides, pesticides and/or other unorganic chemicals from other growers. Having our berries watered with well water would assist with our goal in providing organically grown berries. Currently, there isn't a well and we are needing to put one in as soon as possible. It was unbeknownst to us that the application process would take up to 8 weeks! We would have applied for it in January with that knowledge. We would greatly appreciate our application for water rights to be expedited.

le chayim! to life!
Kara Parkin
Aronias by Sozo Garden, llc