

FORM 202 11/13

RECEIVED

NOV 02 2015

WATER RESOURCES
WESTERN REGIONWATER RESOURCES
WESTERN REGIONSTATE OF IDAHO
DEPARTMENT OF WATER RESOURCES
APPLICATION FOR PERMIT
To appropriate the public waters of the State of IdahoAMENDED
4-5-10

Ident. No. 57-11872

1. Name of applicant(s) John M Carothers
Name connector (check one): ☐ and ☐ or ☐ and/orC-208-599-0260
Phone 4-208-834-2296Mailing address PO Box 385City Grand ViewState ID Zip 83624Email jmandlskcarothers@yahoo.com2. Source of water supply ground water which is a tributary of N/A
3. Location of point(s) of diversion:

TWP	RGE	SEC	Govt Lot	1/4	1/4	1/4	County	Source	Local name or tag #
85	1W	7			SE	NW	owyhee	ground water	D0070175

4. Water will be used for the following purposes:

Amount 0.12 CFS for STOCK WATER purposes from JAN 1 to DEC 31 (both dates inclusive)
(cfs or acre-feet per year)Amount _____ for _____ purposes from _____ to _____ (both dates inclusive)
(cfs or acre-feet per year)Amount _____ for _____ purposes from _____ to _____ (both dates inclusive)
(cfs or acre-feet per year)Amount _____ for _____ purposes from _____ to _____ (both dates inclusive)
(cfs or acre-feet per year)5. Total quantity to be appropriated is (a) 0.12 CFS cubic feet per second (cfs) and/or (b) _____ acre feet per year (af).

6. Proposed diverting works:

a. Describe type and size of devices used to divert water from the source. Solar Powered Submersiblepumpb. Height of storage dam N/A feet; active reservoir capacity _____ acre-feet; total reservoir capacity _____ acre-feet. If the reservoir will be filled more than once each year, describe the refill plan in item 11. Fordams 10 feet or more in height OR reservoirs with a total storage capacity of 50 acre-feet or more, submit a separate Application for Construction or Enlargement of a New or Existing Dam. Application required? ☐ Yes ☒ Noc. Proposed well diameter is 4" inches; proposed depth of well is 390' feet.d. Is ground water with a temperature of greater than 85°F being sought? ☐ Yes ☒ Noe. If well is already drilled, when? _____; drilling firm Treasure Valley Drilling;
well was drilled for (well owner) John Carothers; Drilling Permit No. _____

7. Description of proposed uses (if irrigation only, go to item 8):

a. Hydropower; show total feet of head and proposed capacity in kW. N/Ab. Stockwatering; list number and kind of livestock. 500 HD + Beef CATTLEc. Municipal; complete and attach the Municipal Water Right Application Checklist.d. Domestic; show number of households N/A

e. Other; describe fully. _____

SCANNED

DEC 31 2015

8. Description of place of use:

- a. If water is for irrigation, indicate acreage in each subdivision in the tabulation below.
- b. If water is used for other purposes, place a symbol of the use (example: D for Domestic) in the corresponding place of use below. See instructions for standard symbols.

TWP	RGE	SEC	NE				NW				SW				SE				TOTALS
			NE	NW	SW	SE	NE	NW	SW	SE	NE	NW	SW	SE	NE	NW	SW	SE	
85	1W	7						S			S								

Total number of acres to be irrigated: N/A

9. Describe any other water rights used for the same purposes as described above. Include water delivered by a municipality, canal company, or irrigation district. If this application is for domestic purposes, do you intend to use this water, water from another source, or both, to irrigate your lawn, garden, and/or landscaping?

N/A

10. a. Who owns the property at the point of diversion? John M Carothers
- b. Who owns the land to be irrigated or place of use? Same As Above
- c. If the property is owned by a person other than the applicant, describe the arrangement enabling the applicant to make this filing:

N/A

11. Describe your proposal in narrative form, and provide additional explanation for any of the items above. Attach additional pages if necessary.

Once project is complete I have no plans
to move tanks or troughs.

12. Time required for completion of works and application of water to proposed beneficial use is 1 years (minimum 1 year).

13. **MAP OF PROPOSED PROJECT REQUIRED** - Attach an 8 1/2" x 11" map clearly identifying the proposed point of diversion, place of use, section #, township & range. A photocopy of a USGS 7.5 minute topographic quadrangle map is preferred.

The information contained in this application is true to the best of my knowledge. I understand that any willful misrepresentations made in this application may result in rejection of the application or cancellation of an approval.

Signature of Applicant

Signature of Applicant

Print Name (and title, if applicable)

Print Name (and title, if applicable)

Received by ASDate 10/26/15

For Department Use:

Time 10:45Preliminary check by RSFec \$ 225⁰⁰Received by ASReceipt No. WDM3620Date 10/26/15

SCANNED

DEC 31 2015

57-11872

Enter Description Title

Enter Description text...

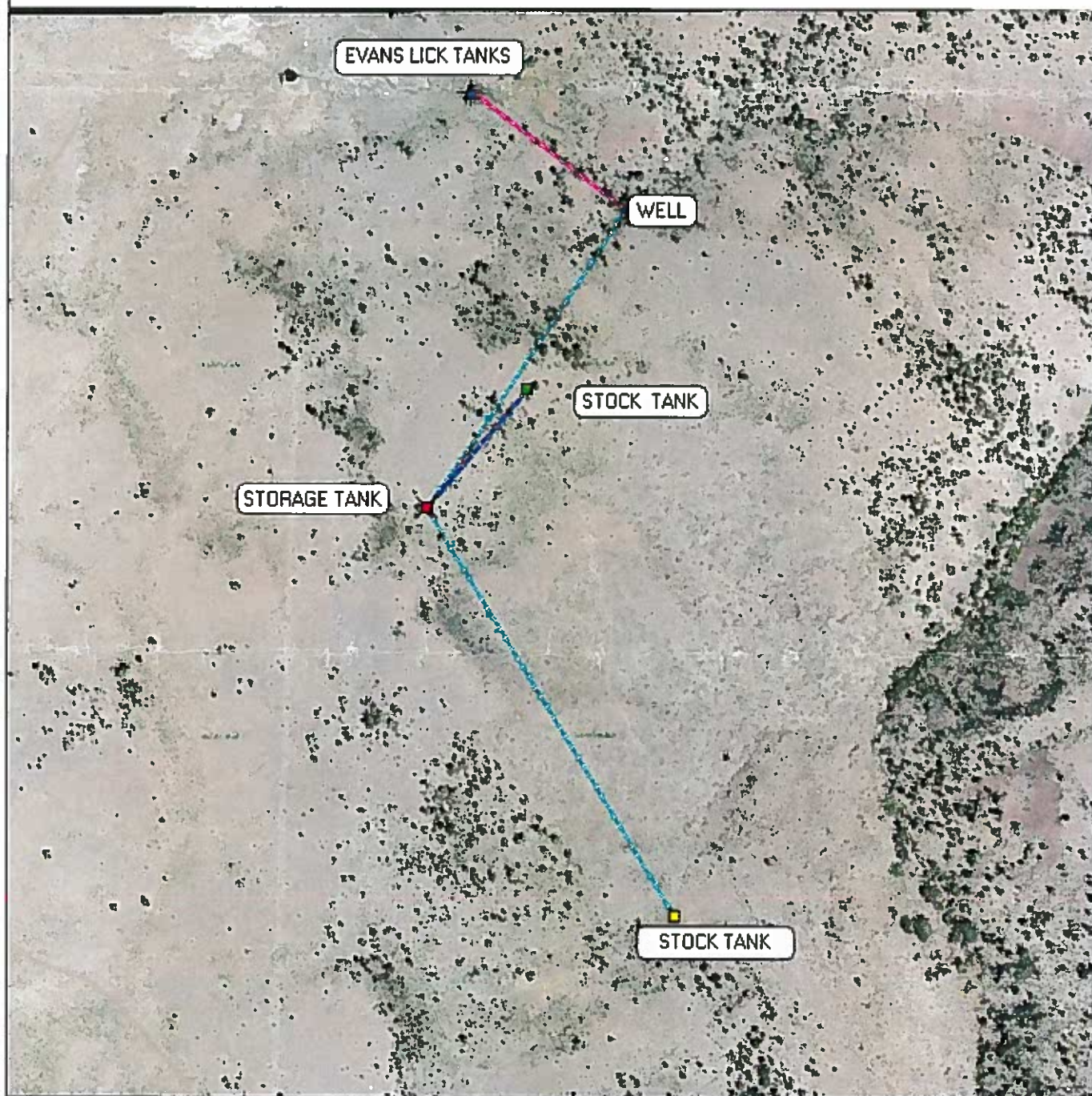



Legend

- | | | | |
|-----------|----------------|-------------------|------|
| X= | Existing Fence | Brush Mgt Planned | 2015 |
| [Pattern] | Juniper Cut 09 | [Pattern] | 2012 |
| [Pattern] | Juniper Cut 10 | [Pattern] | 2013 |
| [Pattern] | Juniper Cut 11 | [Pattern] | 2014 |
| [Pattern] | | [Pattern] | 2016 |
| [Pattern] | | [Pattern] | 2017 |

SCANNED
 DEC 31 2015