

RECEIVED

JUL 05 2016

Ident. No. 63-34249

Please send a copy of all correspondence to:
Roxanne Brown
SPF Water Engineering
300 E. Mallard Dr., Suite 350
Boise, ID 83706

STATE OF IDAHO WATER RESOURCES
DEPARTMENT OF WATER RESOURCES
WESTERN REGION

APPLICATION FOR PERMIT

To appropriate the public waters of the State of Idaho

1. Name of applicant(s) H&B Crushing LLC Phone (208) 866-3461
Name connector (check one): and or and/or
Mailing address P.O. Box 117 City Kuna
State ID Zip 83634 Email _____

2. Source of water supply groundwater which is a tributary of _____

3. Location of point(s) of diversion:

TWP	RGE	SEC	Govt Lot	¼	¼	¼	County	Source	Local name or tag #
2N	1E	15			NE	NE	Ada	groundwater	new

4. Water will be used for the following purposes:
Amount 0.36 for irrigation purposes from 3/1 to 11/15 (both dates inclusive)
(cfs or acre-feet per year)
Amount 0.04 for domestic purposes from 1/1 to 12/31 (both dates inclusive)
(cfs or acre-feet per year)
Amount _____ for _____ purposes from _____ to _____ (both dates inclusive)
(cfs or acre-feet per year)
Amount _____ for _____ purposes from _____ to _____ (both dates inclusive)
(cfs or acre-feet per year)

5. Total quantity to be appropriated is (a) 0.40 cubic feet per second (cfs) and/or (b) _____ acre feet per year (af).

6. Proposed diverting works:
a. Describe type and size of devices used to divert water from the source. well and pump

b. Height of storage dam _____ feet; active reservoir capacity _____ acre-feet; total reservoir capacity _____ acre-feet. If the reservoir will be filled more than once each year, describe the refill plan in item 11. For dams 10 feet or more in height OR reservoirs with a total storage capacity of 50 acre-feet or more, submit a separate Application for Construction or Enlargement of a New or Existing Dam. Application required? Yes No
c. Proposed well diameter is 8 inches; proposed depth of well is 300 feet.
d. Is ground water with a temperature of greater than 85°F being sought? Yes No
e. If well is already drilled, when? _____; drilling firm _____;
well was drilled for (well owner) _____; Drilling Permit No. _____.

7. Description of proposed uses (if irrigation only, go to item 8):
a. Hydropower; show total feet of head and proposed capacity in kW. _____
b. Stockwatering; list number and kind of livestock. _____
c. Municipal; complete and attach the [Municipal Water Right Application Checklist](#).
d. Domestic; show number of households potable use in office
e. Other; describe fully. _____

8. Description of place of use:

- a. If water is for irrigation, indicate acreage in each subdivision in the tabulation below.
- b. If water is used for other purposes, place a symbol of the use (example: D for Domestic) in the corresponding place of use below. See instructions for standard symbols.

TWP	RGE	SEC	NE				NW				SW				SE				TOTALS
			NE	NW	SW	SE	NE	NW	SW	SE	NE	NW	SW	SE	NE	NW	SW	SE	
2N	1E	15	18																18

Total number of acres to be irrigated: 18

9. Describe any other water rights used for the same purposes as described above. Include water delivered by a municipality, canal company, or irrigation district. If this application is for domestic purposes, do you intend to use this water, water from another source, or both, to irrigate your lawn, garden, and/or landscaping?

Boise-Kuna Irrigation District (3.55 acres)

- 10. a. Who owns the property at the point of diversion? applicant
- b. Who owns the land to be irrigated or place of use? applicant
- c. If the property is owned by a person other than the applicant, describe the arrangement enabling the applicant to make this filing:

11. Describe your proposal in narrative form, and provide additional explanation for any of the items above. Attach additional pages if necessary.

Zone of appropriation is 200-400 feet. Well will supply a small office building and provide a primary source of supply for irrigation of 14.45 acres, and a supplemental source of supply for irrigation of 3.55 acres currently irrigated with water from Boise-Kuna Irrigation District.

12. Time required for completion of works and application of water to proposed beneficial use is 5 years (minimum 1 year).

13. **MAP OF PROPOSED PROJECT REQUIRED** - Attach an 8½" x 11" map clearly identifying the proposed point of diversion, place of use, section #, township & range. A photocopy of a USGS 7.5 minute topographic quadrangle map is preferred.



The information contained in this application is true to the best of my knowledge. I understand that any willful misrepresentations made in this application may result in rejection of the application or cancellation of an approval.

Signature of Applicant [Signature]
 Print Name (and title, if applicable) Bob Hall

Signature of Applicant _____
 Print Name (and title, if applicable) _____

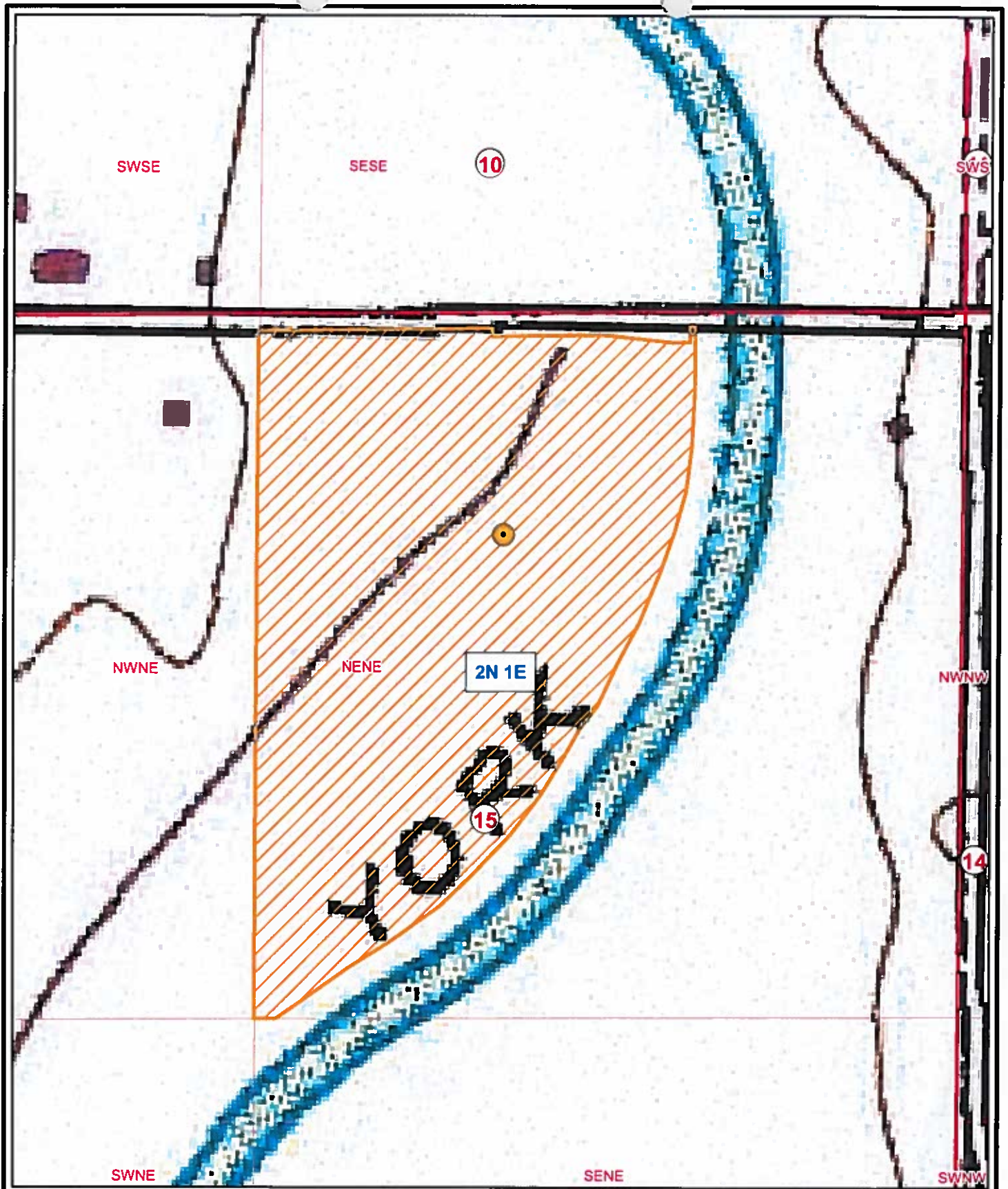
Received by [Signature] Date 7/5/16 Time 1:50 Preliminary check by P. Kelly
 Fee \$ 250⁰⁰ Received by [Signature] Receipt No. W044385 Date 7/5/16



-  Proposed Point of Diversion
-  Proposed Place of Use

Application for Permit - H&B Crushing LLC



250

Feet





State of Idaho

DEPARTMENT OF WATER RESOURCES

Western Region, 2735 Airport Way • Boise, Idaho 83705-5082

Phone: (208) 334-2190 • Fax: (208) 334-2348 • Web Site: www.idwr.idaho.gov

C. L. "BUTCH" OTTER
Governor

GARY SPACKMAN
Director

August 12, 2016

H & B CRUSHING LLC
PO BOX 117
KUNA, ID 83634

Application for Permit No. 63-34249

Dear Applicant(s):

The Department of Water Resources has received your water right application. Please refer to the number referenced above in all future correspondence regarding this application.

A legal notice of the application has been prepared and is scheduled for publication in the IDAHO STATESMAN on 8/18/2016 and 8/25/2016. Protests to this application may be submitted for a period ending ten (10) days after the second publication.

If the application is protested, you will be sent a copy of each protest. All protests must be resolved before the application can be considered for approval. If the protest(s) cannot be resolved voluntarily, the Department will conduct a conference and/or hearing on the matter.

If the application is not protested, the Department will process your application and notify you of any action taken on the application. If your application is approved, the Department will send you a copy of the permit.

Please contact this office if you have any questions regarding the application.

Sincerely,

A handwritten signature in black ink, appearing to read 'R. Neely', with a long horizontal line extending to the right.

Rachel Neely
Administrative Assistant

CC:
SPF WATER ENGINEERING LLC
C/O ROXANNE BROWN
300 E MALLARD DR STE 350
BOISE, ID 83706

Neely, Rachel

From: Neely, Rachel
Sent: Friday, August 12, 2016 8:11 AM
To: 'BOI Legals'
Subject: Ada Legal Ads
Attachments: Ada Cover Letter.docx; Ada Legal Ad.docx

Good Morning Legal Clerk,

Please see the attached ads for publication on 8/18/2016 & 8/25/2016.

Please confirm these are okay to publish as shown.

Thank you,

Rachel Neely

Administrative Assistant I
IDWR-Western Region
2735 Airport Way Boise, ID 83705
Rachel.Neely@idwr.idaho.gov

August 12, 2016

LEGAL NOTICE DEPARTMENT
IDAHO STATESMAN
PO BOX 40
BOISE, ID 83707

RE: Application for Permit No. 63-34232
Application for Permit No. 63-34249
Application for Permit No. 63-34250

Dear Legal Notice Department:

Please publish the enclosed legal notices on the dates indicated (once a week for two consecutive weekly issues). If you cannot publish the notices on the proposed dates, please contact us immediately.

An affidavit of publication must be submitted to the Department along with the publication bill. Please send the affidavit and bill to this office before 9/6/2016. Your cooperation is appreciated.

Sincerely,

Rachel Neely
Administrative Assistant

Enclosure(s)

The following applications have been filed to appropriate the public waters of the State of Idaho:

63-34232

ANDREW L ISAAC
9900 E HWY 21
BOISE, ID 83716
Point of Diversion SESW S2 T02N R03E ADA County Source GROUND WATER
Use: DOMESTIC 01/01 to 12/31 0.04 CFS
Use: STOCKWATER 01/01 to 12/31 0.02 CFS
Total Diversion: 0.04 CFS
Date Filed: 5/11/2016
Places of Use: DOMESTIC, STOCKWATER
T02N R03E S2 SESW
T02N R03E S11 L2(NENW)
Water bearing zone to be appropriated is from 190 to 470 feet.

63-34249

H & B CRUSHING LLC
PO BOX 117
KUNA, ID 83634
Point of Diversion NENE S15 T02N R01E ADA County Source GROUND WATER
Use: DOMESTIC 01/01 to 12/31 0.04 CFS
Use: IRRIGATION 03/01 to 11/15 0.36 CFS
Total Diversion: 0.4 CFS
Date Filed: 7/5/2016
Places of Use: IRRIGATION, DOMESTIC
T02N R01E S15 NENE
Total Acres: 18
Water bearing zone to be appropriated is from 200 to 400 feet.

63-34250

SPECIALTY CONSTRUCTION SUPPLY
C/O TRACY HOPKINS
348 NW 13TH PL
MERIDIAN, ID 83642
Point of Diversion SWSW S12 T03N R01W ADA County Source GROUND WATER
Use: COMMERCIAL 01/01 to 12/31 0.18 CFS
Total Diversion: 0.18 CFS
Date Filed: 7/22/2016
Place of Use: COMMERCIAL
T03N R01W S12 NWSW SWSW
Water bearing zone to be appropriated is from 40 to 150 feet.

Permits will be subject to all prior water rights. For additional information concerning the property location, contact Western Region office at (208) 334-2190; or for a full description of the right(s), please see www.idwr.idaho.gov/WaterManagement/WaterRights. Protests may be submitted based on the criteria of Idaho Code § 42-203A. Any protest against the approval of the application(s) must be filed with the Director, Dept. of Water Resources, Western Region, 2735 Airport Way, Boise ID 83705 together with a protest fee of \$25.00 for each application on or before 9/6/2016. The protestant must also send a copy of the protest to the applicant.

GARY SPACKMAN, Director

Published on 8/18/2016 and 8/25/2016



July 1, 2016

Angela Grimm
Idaho Department of Water Resources
2735 Airport Way
Boise, Idaho 83705-5082

RECEIVED
JUL 05 2016
WATER RESOURCES
WESTERN REGION

Re: Application for Permit – H & B Crushing LLC

Dear Angie,

On behalf of H & B Crushing, we are pleased to submit the enclosed *Application for Permit*. The application seeks authorization to construct a well and provide for a water supply to a small office building, and irrigation of 18 acres.

We understand the filing fee for this application is \$250.00. You will find a check for that amount enclosed. Please contact me with any questions.

Best Regards,

A handwritten signature in blue ink that reads "Roxanne Brown". The signature is fluid and cursive.

Roxanne Brown
Sr. Water Rights Specialist

CC: H & B Crushing (via email)

Enclosures

SPF Job No. 1274.0010