

RECEIVED

SEP 12 2016

WATER RESOURCES WESTERN REGION Complete

STATE OF IDAHO DEPARTMENT OF WATER RESOURCES APPLICATION FOR PERMIT

To appropriate the public waters of the State of Idaho

Ident. No. 65-23671 RECEIVED AUG 30 2016

DEPARTMENT OF WATER RESOURCES

1. Name of applicant(s) Steve and Rosemary Sweeney Phone 208-602-8275 incomplete Mailing address 2512 E. Ashbrook Ct. Eagle, ID 83616 Email sgsdane1@yahoo.com

2. Name of representative, if any Mailing address Phone Email

- a. Send all correspondence for this application to the representative and not to the applicant OR Send original correspondence to the applicant and copies to the representative. b. The representative may submit information for the applicant but is not authorized to sign for the applicant OR The representative is authorized to sign for the applicant. Attach a Power of Attorney or other documentation providing authority to sign for the applicant.

3. Source of water supply South Fork Payette River which is a tributary of Main Fork Payette

4. Location of point(s) of diversion:

Table with 10 columns: Twp, Rge, Sec, Govt Lot, 1/4, 1/4, 1/4, County, Source, Local name or tag #. Row 1: 9N, 4E, 27, 1, SE, SE, Boise, S. Fork Payette River, Pump.

5. Water will be used for the following purposes:

Amount .78 cfs for Irrigation purposes from 3/15 to 11/15 (both dates inclusive) Amount for purposes from to (both dates inclusive) Amount for purposes from to (both dates inclusive) Amount for purposes from to (both dates inclusive)

6. Total quantity to be appropriated is (a) .78 cubic feet per second (cfs) and/or (b) acre-feet per year (af).

7. Proposed diverting works:

- a. Describe type and size of devices used to divert water from the source. Water will be pumped into pipeline and diverted directly onto property from river. b. Height of storage dam feet; active reservoir capacity acre-feet; total reservoir capacity acre-feet. If the reservoir will be filled more than once each year, describe the refill plan in item 11. For dams 10 feet or more in height AND having a storage capacity of 50 acre-feet or more, submit a separate Application for Construction or Enlargement of a New or Existing Dam. Application required? Yes No c. Proposed well diameter is inches; proposed depth of well is feet. d. Is ground water with a temperature of greater than 85°F being sought? Yes No e. If well is already drilled, when?; drilling firm; well was drilled for (well owner); Drilling Permit No.

For Department Use

Received by AO Date 8/30/16 Time 2:45 Preliminary check by RS Fee \$ 250 Received by AO Receipt No. C102437 Date 8-30-16

8. Description of proposed uses (if irrigation only, go to item 9):
- a. Hydropower; show total feet of head and proposed capacity in kW. _____
 - b. Stockwatering; list number and kind of livestock. _____
 - c. Municipal; must complete and attach the [Municipal Water Right Application Checklist](#).
 - d. Domestic; show number of households _____
 - e. Other; describe fully. _____

9. Description of place of use:
- a. If water is for irrigation, indicate acreage in each subdivision in the tabulation below.
 - b. If water is used for other purposes, place a symbol of the use (example: D for Domestic) in the corresponding place of use below. See instructions for standard symbols.

TWP	RGE	SEC	NE				NW				SW				SE				TOTALS
			NE	NW	SW	SE	NE	NW	SW	SE	NE	NW	SW	SE	NE	NW	SW	SE	
9N	4E	27																39.5	39.5

Total number of acres to be irrigated: 39.5

10. Describe any other water rights used for the same purposes as described above. Include water delivered by a municipality, canal company, or irrigation district. If this application is for domestic purposes, do you intend to use this water, water from another source, or both, to irrigate your lawn, garden, and/or landscaping? _____

11. a. Who owns the property at the point of diversion? Applicant
- b. Who owns the land to be irrigated or place of use? Applicant
- c. If the property is owned by a person other than the applicant, describe the arrangement enabling the applicant to make this filing: _____

12. Describe your proposal in narrative form, and provide additional explanation for any of the items above. Attach additional pages if necessary. Applicant will pump water directly from S. Fork Payette River to pipeline and irrigate property for hay, grains and produce.

13. Time required for completion of works and application of water to proposed beneficial use is 5 years (minimum 1 year).

14. **MAP OF PROPOSED PROJECT REQUIRED** - Attach an 8½" x 11" map or maps clearly identifying the proposed point of diversion, place of use, section #, township & range. The map scale shall not be less than two (2) inches equal to one (1) mile.

The information contained in this application is true to the best of my knowledge. I understand that any willful misrepresentations made in this application may result in rejection of the application or cancellation of an approval.

Steve Sweeney 09/12/2016
Signature of Applicant

STEVE SWEENEY
Print Name (and title, if applicable)

Rosemary Sweeney 09/12/2016
Signature of Applicant

Rosemary Sweeney
Print Name (and title, if applicable)

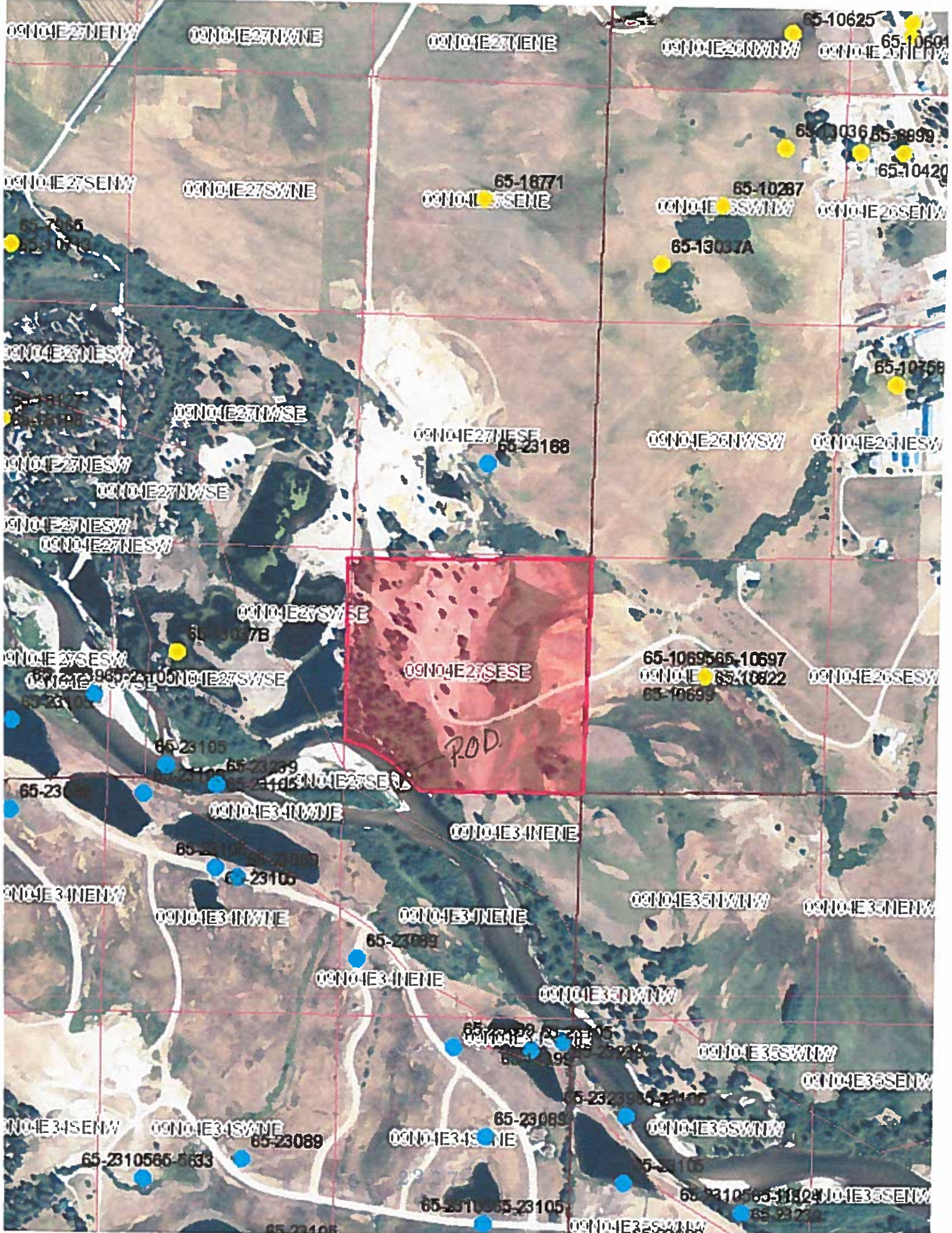

SCHOOLHOUSE GULCH RD

SEVERANCE

RP09N04E270865
SEVERANCE

RP09N04E263654
TUCKER FAMILY LLC

RP09N04E270865
SEVERANCE

RP09N04E277855
ELECTRIC RIGHTS OF WAY

SCHOOLHOUSE GULCH RD

RP09N04E279050
TURNBULL TONI ARD

RP09N04E266502
TURNBULL THOMAS S

T09N R04E
Section 27 Lot 1
(SESE)

POD

SOUTH FORK LAND

RP09N04E340050
BURSON-GARDNER PATRICIA G

RP09N04E350050
BURSON-GARDNER PATRICIA G

RP002150040270
EAGLE SPRING

SOUTH FORK LN

RP002150040270



TitleOne
a title & escrow co.

Instrument # 251307
IDAHO CITY, BOISE COUNTY, IDAHO
07-01-2016 12:44:53 PM No. of Pages: 1
Recorded for: TITLEONE BOISE
MARY T. PRISCO Fee: \$10.00
Ex-Officio Recorder Deputy Kristi Coffelt
Index to: DEEDS
Electronically Recorded by Simplifile

Order Number: 16259615

Warranty Deed

For value received,

Toni Ardenn Turnbull, a married woman, as her sole and separate property

the grantor, does hereby grant, bargain, sell, and convey unto
* husband and wife,
Steve Sweeney and Rosemary Sweeney, as joint tenants with rights of survivorship

ELECTRONICALLY RECORDED
STAMPED FIRST PAGE NOW
INCORPORATED AS PART OF
THE ORIGINAL DOCUMENT

whose current address is 2512 E. Ashbrook Ct Eagle, Idaho 83616

the grantee, the following described premises, in Boise County, Idaho, to wit:

Lot 1 in Section 27 in Township 9, Range 4 East, Boise Meridian, Boise County, Idaho, according to the official plat thereof on file and of record in the office of the County Recorder, Boise County, Idaho.

To have and to hold the said premises, with their appurtenances unto the said Grantee, its heirs and assigns forever. And the said Grantor does hereby covenant to and with the said Grantee, that Grantor is the owner in fee simple of said premises; that they are free from all encumbrances except those to which this conveyance is expressly made subject and those made, suffered or done by the Grantee; and subject to all existing patent reservations, easements, right(s) of way, protective covenants, zoning ordinances, and applicable building codes, laws and regulations, general taxes and assessments, including irrigation and utility assessments (if any) for the current year, which are not due and payable, and that Grantor will warrant and defend the same from all lawful claims whatsoever. Whenever the context so requires, the singular number includes the plural.

Dated: June 28, 2016

Toni Ardenn Turnbull

Washington
State of Idaho, County of Pierce, ss.

On this 28th day of June in the year of 2016, before me, the undersigned, a Notary Public in and for said State, personally appeared Toni Ardenn Turnbull, known or identified to me to be the person(s) whose name(s) is/are subscribed to the within instrument and acknowledged to me that he/she/they executed the same.

Notary Public
Residing In: Pierce County
My Commission Expires: 3-25-17
(seal)





State of Idaho

DEPARTMENT OF WATER RESOURCES

Western Region, 2735 Airport Way • Boise, Idaho 83705-5082

Phone: (208) 334-2190 • Fax: (208) 334-2348 • Web Site: www.idwr.idaho.gov

C. L. "BUTCH" OTTER
Governor

GARY SPACKMAN
Director

September 29, 2016

STEVE SWEENEY
ROSEMARY SWEENEY
2512 E ASHBROOK CT
EAGLE, ID 83616

Application for Permit No. 65-23671

Dear Applicant(s):

The Department of Water Resources has received your water right application. Please refer to the number referenced above in all future correspondence regarding this application.

A legal notice of the application has been prepared and is scheduled for publication in the IDAHO WORLD on 10/5/2016 and 10/12/2016. Protests to this application may be submitted for a period ending ten (10) days after the second publication.

If the application is protested, you will be sent a copy of each protest. All protests must be resolved before the application can be considered for approval. If the protest(s) cannot be resolved voluntarily, the Department will conduct a conference and/or hearing on the matter.

If the application is not protested, the Department will process your application and notify you of any action taken on the application. If your application is approved, the Department will send you a copy of the permit.

Please contact this office if you have any questions regarding the application.

Sincerely,

A handwritten signature in black ink, appearing to read 'Rachel Neely'.

Rachel Neely
Administrative Assistant

Neely, Rachel

From: Neely, Rachel
Sent: Thursday, September 29, 2016 12:00 PM
To: 'EDITOR@IDAHOWORLD.COM'
Subject: Boise Legal Ads
Attachments: Boise Cover Letter.docx; Boise Legal Ad.docx

Good Afternoon Legal Clerk,

Please see the attached ads for publication on 10/5/2016 & 10/12/2016.

Please confirm these are okay to publish as shown.

Thank you,

Rachel Neely

Administrative Assistant I
IDWR-Western Region
2735 Airport Way Boise, ID 83705
Rachel.Neely@idwr.idaho.gov

September 29, 2016

LEGAL NOTICE DEPARTMENT
IDAHO WORLD
PO BOX 50248
BOISE, ID 83705

RE: Application for Permit No. 65-23656
 Application for Permit No. 65-23639
 Application for Permit No. 65-23640
 Application for Permit No. 65-23641
 Application for Permit No. 65-23642
 Application for Permit No. 65-23646
 Application for Permit No. 65-23647
 Application for Permit No. 65-23648
 Application for Permit No. 65-23649
 Application for Permit No. 65-23650
 Application for Permit No. 65-23651
 Application for Permit No. 65-23652
 Application for Permit No. 65-23671
 Application for Extension of Time to Avoid Forfeiture of Water Right No. 65-07206B

Dear Legal Notice Department:

Please publish the enclosed legal notices on the dates indicated (once a week for two consecutive weekly issues). If you cannot publish the notices on the proposed dates, please contact us immediately.

An affidavit of publication must be submitted to the Department along with the publication bill. Please send the affidavit and bill to this office before 10/24/2016. Your cooperation is appreciated.

Sincerely,

Rachel Neely
Administrative Assistant

Enclosure(s)

The following applications have been filed to appropriate the public waters of the State of Idaho:

65-23656

CHRISTY A WOLSLEBEN
PO BOX 595
HORSESHOE BEND, ID 83629
Point of Diversion NWSWSW S27 T08N R02E BOISE County Source SPRING Tributary BROWNLEE CREEK
Use: STOCKWATER 01/01 to 12/31 0.03 CFS
Total Diversion: 0.03 CFS
Date Filed: 5/25/2016
Place of Use: STOCKWATER
T08N R02E S27 SWSW

65-23639

STEVE LOOMIS
SUSAN HOLLAND
7154 W STATE ST #187
BOISE, ID 83714
Point of Diversion SWNE S8 T06N R02E BOISE County Source UNNAMED STREAM Tributary ROBBS CREEK
Use: AESTHETIC STORAGE 01/01 to 12/31 4.5 AF
Use: STOCKWATER FROM STORAGE 01/01 to 12/31 3 AF
Use: STOCKWATER STORAGE 01/01 to 12/31 7.5 AF
Total Diversion: 7.5 AF
Date Filed: 4/8/2016
Places of Use: STOCKWATER STORAGE, AESTHETIC STORAGE
T06N R02E S8 SWNE SENW
Place of Use: STOCKWATER FROM STORAGE
T06N R02E S8 SWNE

65-23640

SANDS LLC
C/O STEVE LOOMIS
7154 W STATE ST #187
BOISE, ID 83714
Point of Diversion NWSESW S8 T06N R02E BOISE County Source SPRING Tributary HOME LAKE
Use: DOMESTIC 01/01 to 12/31 0.06 CFS
Use: STOCKWATER 01/01 to 12/31 0.04 CFS
Total Diversion: 0.1 CFS
Date Filed: 4/8/2016
Place of Use: DOMESTIC
T06N R02E S8 SENW NESW
Place of Use: STOCKWATER
T06N R02E S8 SESW

65-23641

JESSE LLC
C/O STEVE LOOMIS
7154 W STATE ST #187
BOISE, ID 83714
Point of Diversion SWSE S16 T06N R02E BOISE County Source COTTONWOOD CREEK Tributary SHAFER CREEK
Use: AESTHETIC STORAGE 01/01 to 12/31 7.6 AF
Use: STOCKWATER FROM STORAGE 01/01 to 12/31 5.4 AF
Use: STOCKWATER STORAGE 01/01 to 12/31 13 AF
Total Diversion: 13 AF
Date Filed: 4/8/2016
Places of Use: AESTHETIC STORAGE, STOCKWATER STORAGE, STOCKWATER FROM STORAGE
T06N R02E S16 SWSE

65-23642

JESSE LLC
C/O STEVE LOOMIS
7154 W STATE ST #187
BOISE, ID 83714
Point of Diversion SWNE S16 T06N R02E BOISE County Source COTTONWOOD CREEK Tributary SHAFER CREEK
Use: AESTHETIC STORAGE 01/01 to 12/31 6.4 AF
Use: STOCKWATER FROM STORAGE 01/01 to 12/31 4.2 AF
Use: STOCKWATER STORAGE 01/01 to 12/31 10.6 AF
Total Diversion: 10.6 AF
Date Filed: 4/8/2016
Places of Use: AESTHETIC STORAGE, STOCKWATER STORAGE, STOCKWATER FROM STORAGE

T06N R02E S16 SWNE

65-23646

SANDS LLC
C/O STEVE LOOMIS
7154 W STATE ST #187
BOISE, ID 83714

Point of Diversion SESESW S17 T06N R02E BOISE County Source SPRING Tributary COTTONWOOD CREEK
Use: STOCKWATER 01/01 to 12/31 0.06 CFS
Total Diversion: 0.06 CFS
Date Filed: 4/29/2016
Place of Use: STOCKWATER
T06N R02E S17 SESW

65-23647

SANDS LLC
C/O STEVE LOOMIS
7154 W STATE ST #187
BOISE, ID 83714

Point of Diversion SESWSW S17 T06N R02E BOISE County Source SPRING Tributary SINKS
Use: STOCKWATER 01/01 to 12/31 0.06 CFS
Total Diversion: 0.06 CFS
Date Filed: 4/29/2016
Place of Use: STOCKWATER
T06N R02E S17 SWSW

65-23648

SANDS LLC
C/O STEVE LOOMIS
7154 W STATE ST #187
BOISE, ID 83714

Point of Diversion NENWNE S20 T06N R02E BOISE County Source SPRING Tributary COTTONWOOD CREEK
Use: STOCKWATER 01/01 to 12/31 0.06 CFS
Total Diversion: 0.06 CFS
Date Filed: 4/29/2016
Place of Use: STOCKWATER
T06N R02E S20 NWNE

65-23649

SANDS LLC
C/O STEVE LOOMIS
7154 W STATE ST #187
BOISE, ID 83714

Point of Diversion NWSESW S17 T06N R02E BOISE County Source SPRING Tributary COTTONWOOD CREEK
Use: STOCKWATER 01/01 to 12/31 0.06 CFS
Total Diversion: 0.06 CFS
Date Filed: 4/29/2016
Place of Use: STOCKWATER
T06N R02E S17 SESW

65-23650

SANDS LLC
C/O STEVE LOOMIS
7154 W STATE ST #187
BOISE, ID 83714

Point of Diversion NWNWNE S20 T06N R02E BOISE County Source SPRING Tributary SINKS
Use: STOCKWATER STORAGE 01/01 to 12/31 2 AF
Total Diversion: 2 AF
Date Filed: 4/29/2016
Place of Use: STOCKWATER STORAGE
T06N R02E S20 NWNE

65-23651

SANDS LLC
C/O STEVE LOOMIS
7154 W STATE ST #187
BOISE, ID 83714

Point of Diversion NESW S17 T06N R02E BOISE County Source UNNAMED STREAM Tributary COTTONWOOD CREEK
Use: STOCKWATER FROM STORAGE 01/01 to 12/31 1 AF
Use: STOCKWATER STORAGE 01/01 to 12/31 3.1 AF

Total Diversion: 3.1 AF
Date Filed: 4/29/2016
Places of Use: STOCKWATER FROM STORAGE, STOCKWATER STORAGE
T06N R02E S17 NESW

65-23652

SANDS LLC
C/O STEVE LOOMIS
7154 W STATE ST #187
BOISE, ID 83714

Point of Diversion NWNE S20 T06N R02E BOISE County Source UNNAMED STREAM Tributary COTTONWOOD CREEK
Use: STOCKWATER FROM STORAGE 01/01 to 12/31 1 AF
Use: STOCKWATER STORAGE 01/01 to 12/31 3.1 AF
Total Diversion: 3.1 AF
Date Filed: 4/29/2016
Places of Use: STOCKWATER FROM STORAGE, STOCKWATER STORAGE
T06N R02E S20 NWNE

65-23671

STEVE SWEENEY
ROSEMARY SWEENEY
2512 E ASHBROOK CT
EAGLE, ID 83616

Point of Diversion LI(SESE) S27 T09N R04E BOISE County Source SOUTH FORK PAYETTE RIVER Tributary PAYETTE RIVER
Use: IRRIGATION 03/15 to 10/31 0.78 CFS
Total Diversion: 0.78 CFS
Date Filed: 9/12/2016
Place of Use: IRRIGATION
T09N R04E S27 LI(SESE)
Total Acres: 40

EXTENSION OF TIME TO AVOID FORFEITURE OF WATER RIGHT

Christopher J Owen and Anthony E Owen of 204 N Cobblestone Ln, Eagle ID 83616 filed an application on September 6, 2016 proposing an Extension of Time to Avoid Forfeiture of 5 years for Water Right No. 65-7206B with a 1971 priority from Warm Springs totaling 0.13 cfs. The right holder proposes nonuse of the right due to time needed to allocate a lessor for the greenhouse. The Commercial use was last used in 2013. The right serves property located East of Banks Lowman Rd on S Fork Rd and Riverview Way.

Permits will be subject to all prior water rights. For additional information concerning the property location, contact Western Region office at (208) 334-2190; or for a full description of the right(s) or proposed extension(s) please see www.idwr.idaho.gov/WaterManagement/WaterRights. Protests may be submitted based on the criteria of Idaho Code §§ 42-203A and 42-222. Any protest against the approval of the application(s) must be filed with the Director, Dept. of Water Resources, Western Region, 2735 Airport Way, Boise, ID 83705 together with a protest fee of \$25.00 for each application on or before 10/24/2016. The protestant must also send a copy of the protest to the applicant.

GARY SPACKMAN, Director

Published on 10/5/2016 and 10/12/2016

Neely, Rachel

From: Neely, Rachel
Sent: Thursday, September 29, 2016 12:20 PM
To: Clark, Cynthia (Bridge)
Subject: Applications for Permit Nos. 78-7305 & 65-23671 and Application for Extension 65-07206B
Attachments: Agency Recommendation Form.docx; Application for Permit 78-7305 .pdf; Application for Permit 65-23671.pdf; Application for Extension of Time to Avoid Forfeiture of a Water Right 65-07206B.pdf

September 29, 2016

IDAHO DEPARTMENT OF WATER RESOURCES
WATER PROJECTS SECTION MANAGER
ATTN: CYNTHIA (BRIDGE) CLARK
322 E FRONT ST
PO BOX 83720
BOISE ID 83720-0098

**RE: Applications for Permit Nos. 78-7305 & 65-23671
Application for Extension of Time to Avoid Forfeiture of Water Right No. 65-07206B**

Dear Ms. Clark:

The Idaho Department of Water Resources (IDWR) is seeking written comment and/or recommendation(s) from your agency regarding the above referenced water right application(s). Copy(s) of the application(s) are enclosed with this email for your reference. Please review the application(s), complete the enclosed recommendation form, and submit your reply, if any, to this office by the protest deadline of October 24, 2016.

If your agency desires to formally protest approval of this application, you may do so by filing a written protest along with a \$25.00 filing fee for each protested application by the protest deadline.

IDWR will assume your agency does not object to this application if a timely response is not received. Please contact me if you have any questions regarding the application. Thank you for your help.

Sincerely,

Rachel Neely

Administrative Assistant I
IDWR-Western Region
2735 Airport Way Boise, ID 83705
Rachel.Neely@idwr.idaho.gov

Neely, Rachel

From: Neely, Rachel
Sent: Thursday, September 29, 2016 12:28 PM
To: 'Ward,Rick'
Subject: Applications for Permits
Attachments: IDFG Recommendation Form.docx; Application for Permit 65-23639.pdf; Application for Permit 65-23641.pdf; Application for Permit 65-23642.pdf; Application for Permit 65-23651.pdf; Application for Permit 65-23652.pdf; Application for Permit 65-23671.pdf; Application for Permit 65-23638.pdf

September 29, 2016

STATE OF IDAHO
DEPT OF FISH & GAME
ATTN: RICK WARD
3101 S POWERLINE RD
NAMPA, ID 83686

RE: Applications for Permit Nos. 65-23639, 65-23641, 65-23642, 65-23651, 65-23652, 65-23671, & 65-23638

Dear Mr. Ward:

The Idaho Department of Water Resources (IDWR) is seeking written comment and/or recommendation(s) from your agency regarding the above referenced water right application(s). Copy(s) of the application(s) are enclosed with this email for your reference. Please review the application(s), complete the enclosed recommendation form, and submit your reply, if any, to this office by the protest deadline of October 24, 2016.

If your agency desires to formally protest approval of this application, you may do so by filing a written protest along with a \$25.00 filing fee for each protested application by the protest deadline.

IDWR will assume your agency does not object to this application if a timely response is not received. Please contact me if you have any questions regarding the application. Thank you for your help.

Sincerely,

Rachel Neely
Administrative Assistant I
IDWR-Western Region
2735 Airport Way Boise, ID 83705
Rachel.Neely@idwr.idaho.gov

Neely, Rachel

From: Neely, Rachel
Sent: Thursday, September 29, 2016 12:16 PM
To: 'wd65@srvinet.com'
Subject: Applications for Permits, Application for Extension, & Application for Transfer
Attachments: Watermaster Recommendation For1.docx; Application for Permit 65-23656.pdf; Application for Permit 65-23639.pdf; Application for Permit 65-23640.pdf; Application for Permit 65-23641.pdf; Application for Permit 65-23642.pdf; Application for Permit 65-23646.pdf; Application for Permit 65-23647.pdf; Application for Permit 65-23650.pdf; Application for Permit 65-23651.pdf; Application for Permit 65-23652.pdf; Application for Permit 65-23648.pdf; Application for Permit 65-23649.pdf; Application for Permit 65-23671.pdf; Application for Permit 65-23638.pdf; Application for Extension of Time to Avoid Forfeiture of a Water Right 65-07206B.pdf; Application for Transfer 80875.pdf

September 29, 2016

RON SHURTLEFF
WATER DISTRICT #65
102 N MAIN
PAYETTE, ID 83661

RE: Applications for Permit Nos. 65-23656, 65-23639, 65-23640, 63-23641, 65-23642, 65-23646, 65-23647, 65-23648, 65-23649, 65-23650, 65-23651, 65-23652, 65-23671, & 65-23638
Application for Extension of Time to Avoid Forfeiture of Water Right No. 65-07206B
Application for Transfer No. 80875

Dear Watermaster:

The Idaho Department of Water Resources (IDWR) is seeking written comment and/or recommendations from you regarding the above referenced water right applications. Copies of the applications are enclosed with this email for your reference. Please review the applications, complete a recommendation form, and submit your reply, if any, to this office by October 24, 2016.

IDWR will assume you do not object to this application if a timely response is not received. Please contact me if you have any questions in this matter. Thank you for your help.

Sincerely,

Rachel Neely

Administrative Assistant I
IDWR-Western Region
2735 Airport Way Boise, ID 83705
Rachel.Neely@idwr.idaho.gov

Idaho Department of Water Resources

2735 Airport Way

Boise, ID 83705-5082

RECEIVED

09/23/2016

SEP 26 2016

WATER RESOURCES
WESTERN REGION

C/O Angie Grimm

My wife and I recently purchased a 40 acre tract of land in Garden Valley which I would like to maintain in an 'Agricultural Category'. The previous owner also maintained the land in the agricultural category I presumed through leased grazing permits for cattle and or sheep as it appears the property has remained in natural meadow grasslands.

Since I don't expect to purchase a herd of cattle or sheep it is my intent to make an income from raising crops. To do so I have filed a request for a water right with a point of diversion from the south fork of the Payette River running adjacent to the property.

We have filed an application for Water Rights as of August 30th of this year, 2016

I'm requesting an expedition of the water rights application in order to begin to set up the land and required systems to irrigate as quickly as possible.

Since the title of the land changed the County Assessor has formally notified me that I will need to prove that I have kept the land in an 'Agricultural Category' or forfeit the land status for an Agricultural exemption for tax reasons.

This loss would create an undue burden on my costs in starting up this farming operation.

I respectfully request your assistance in any expedition of this water right permit to enable me to keep the land in a farm or agricultural status and secondarily to begin to design the water systems and layout to begin the crop land planting and preparation process for cultivation.

We appreciate your consideration in this matter as it has dire cost consequences to our new Garden Valley agricultural operations.

Sincerely,

Steve and Rosemary Sweeney

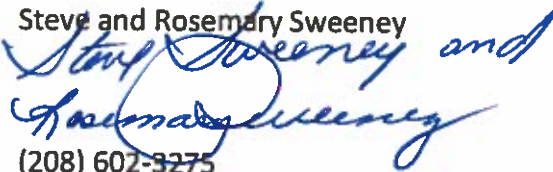

(208) 602-3275

Sgsdane1@yahoo.com



State of Idaho

DEPARTMENT OF WATER RESOURCES

Western Region, 2735 Airport Way • Boise, Idaho 83705-5082

Phone: (208) 334-2190 • Fax: (208) 334-2348 • Web Site: www.idwr.idaho.gov

September 2, 2016

C. L. "BUTCH" OTTER
Governor

GARY SPACKMAN
Director

STEVE SWEENEY
ROSEMARY SWEENEY
2512 E ASHBROOK CT
EAGLE ID 83616

Re: Water Right Application Incomplete - Returned

Dear Applicant:

This office received your application on August 31, 2016. The application cannot be accepted into the records of the Idaho Department of Water Resources (IDWR) until the following items are addressed:

- **The Signature and/or Title were not provided correctly.** The department requires an original document. Please send an application with an original signature, not a copy.
- **Section 14-** the map must clearly identify the proposed point of diversion and place of use. You must include an 8½" x 11" map that clearly identifies the proposed **point of diversion, place of use**, section #, township, and range. A photocopy of a USGS 7.5 minute topographic quadrangle map is preferred or you may use the mapping tool found on our website at <http://maps.idwr.idaho.gov/map/>. To use the tool click on the "Change layers" button at the top of the screen, select the background drop down menu and add the 2011 NAIP background. Then click on the "Locate" button to find the location of the proposed project.

The original incomplete application is enclosed. Please make the necessary amendments to the original form and re-submit within the next thirty (30) days. If IDWR does not receive your written response within thirty (30) days, a refund will issued for this filing. This letter is an attempt to ensure that your application is complete in order to establish a priority date. You may receive future correspondence regarding more specific details of your application. IDWR forms and other information are available on the Internet at www.idwr.idaho.gov. Please consult the IDWR website or contact this office at (208)334-2190 and ask for the "office day person" if you have any questions about the necessary information.

Sincerely,

Western Region Water Rights Staff

Enclosure: Original Application

RECEIVED

AUG 31 2016

WATER RESOURCES WESTERN REGION

COPY STATE OF IDAHO

DEPARTMENT OF WATER RESOURCES

APPLICATION FOR PERMIT

To appropriate the public waters of the State of Idaho

Ident. No.

RECEIVED

AUG 30 2016

DEPARTMENT OF WATER RESOURCES

1. Name of applicant(s) Steve and Rosemary Sweeney Phone 208-602-3275

Mailing address 2512 E. Ashbrook Ct. Eagle, ID 83616 Email sgsdane1@yahoo.com

2. Name of representative, if any Phone

Mailing address Email

- a. Send all correspondence for this application to the representative and not to the applicant OR Send original correspondence to the applicant and copies to the representative.
b. The representative may submit information for the applicant but is not authorized to sign for the applicant OR The representative is authorized to sign for the applicant. Attach a Power of Attorney or other documentation providing authority to sign for the applicant.

3. Source of water supply South Fork Payette River which is a tributary of Main Fork Payette

4. Location of point(s) of diversion:

Table with 10 columns: Twp, Rge, Sec, Govt Lot, 1/4, 1/4, 1/4, County, Source, Local name or tag #. Row 1: 9N, 4E, 27, 1, SE, SE, Boise, S. Fork Payette River, Pump.

5. Water will be used for the following purposes:

- Amount .78 cfs for Irrigation purposes from 3/15 to 11/15 (both dates inclusive)
Amount for purposes from to (both dates inclusive)
Amount for purposes from to (both dates inclusive)
Amount for purposes from to (both dates inclusive)

6. Total quantity to be appropriated is (a) .78 cubic feet per second (cfs) and/or (b) acre-feet per year (af).

7. Proposed diverting works:

- a. Describe type and size of devices used to divert water from the source. Water will be pumped into pipeline and diverted directly onto property from river.
b. Height of storage dam feet; active reservoir capacity acre-feet; total reservoir capacity acre-feet. If the reservoir will be filled more than once each year, describe the refill plan in item 11. For dams 10 feet or more in height AND having a storage capacity of 50 acre-feet or more, submit a separate Application for Construction or Enlargement of a New or Existing Dam. Application required? Yes No
c. Proposed well diameter is inches; proposed depth of well is feet.
d. Is ground water with a temperature of greater than 85°F being sought? Yes No
e. If well is already drilled, when?; drilling firm; well was drilled for (well owner); Drilling Permit No.

For Department Use

Received by Date Time Preliminary check by
Fee \$ 250 Received by AO Receipt No. C102437 Date 8-30-16

8. Description of proposed uses (if irrigation only, go to item 9):
- a. Hydropower; show total feet of head and proposed capacity in kW. _____
 - b. Stockwatering; list number and kind of livestock. _____
 - c. Municipal; must complete and attach the Municipal Water Right Application Checklist.
 - d. Domestic; show number of households _____
 - e. Other; describe fully. _____

9. Description of place of use:
- a. If water is for irrigation, indicate acreage in each subdivision in the tabulation below.
 - b. If water is used for other purposes, place a symbol of the use (example: D for Domestic) in the corresponding place of use below. See instructions for standard symbols.

TWP	RGE	SEC	NE				NW				SW				SE				TOTALS
			NE	NW	SW	SE	NE	NW	SW	SE	NE	NW	SW	SE	NE	NW	SW	SE	
9N	4E	27																39.5	39.5

Total number of acres to be irrigated: 39.5

10. Describe any other water rights used for the same purposes as described above. Include water delivered by a municipality, canal company, or irrigation district. If this application is for domestic purposes, do you intend to use this water, water from another source, or both, to irrigate your lawn, garden, and/or landscaping? _____

11. a. Who owns the property at the point of diversion? Applicant
- b. Who owns the land to be irrigated or place of use? Applicant
- c. If the property is owned by a person other than the applicant, describe the arrangement enabling the applicant to make this filing: _____

12. Describe your proposal in narrative form, and provide additional explanation for any of the items above. Attach additional pages if necessary. Applicant will pump water directly from S. Fork Payette River to pipeline and irrigate property for hay, grains and produce.

13. Time required for completion of works and application of water to proposed beneficial use is 5 years (minimum 1 year).
14. **MAP OF PROPOSED PROJECT REQUIRED** - Attach an 8½" x 11" map or maps clearly identifying the proposed point of diversion, place of use, section #, township & range. The map scale shall not be less than two (2) inches equal to one (1) mile.

The information contained in this application is true to the best of my knowledge. I understand that any willful misrepresentations made in this application may result in rejection of the application or cancellation of an approval.

Steve Sweeney
 Signature of Applicant
STEVE SWEENEY
 Print Name (and title, if applicable)

Rosemary Sweeney
 Signature of Applicant
Rosemary Sweeney
 Print Name (and title, if applicable)



Instrument # 251307
IDAHO CITY, BOISE COUNTY, IDAHO
07-01-2016 12:44:53 PM No. of Pages: 1
Recorded for: TITLEONE BOISE
MARY T. PRISCO Fee: \$10.00
Ex-Officio Recorder Deputy Kristi Coffelt
Index to: DEEDS
Electronically Recorded by Simplifile

Order Number: 16269615

Warranty Deed

For value received,

Toni Ardenn Turnbull, a married woman, as her sole and separate property
the grantor, does hereby grant, bargain, sell, and convey unto
* husband and wife,
Steve Sweeney and Rosemary Sweeney, as joint tenants with rights of survivorship

whose current address is 2512 E. Ashbrook Ct Eagle, Idaho 83616
the grantee, the following described premises, in Boise County, Idaho, to wit:

Lot 1 in Section 27 in Township 9, Range 4 East, Boise Meridian, Boise County, Idaho, according to the official plat thereof on file and of record in the office of the County Recorder, Boise County, Idaho.

To have and to hold the said premises, with their appurtenances unto the said Grantee, its heirs and assigns forever. And the said Grantor does hereby covenant to and with the said Grantee, that Grantor is the owner in fee simple of said premises; that they are free from all encumbrances except those to which this conveyance is expressly made subject and those made, suffered or done by the Grantee; and subject to all existing patent reservations, easements, right(s) of way, protective covenants, zoning ordinances, and applicable building codes, laws and regulations, general taxes and assessments, including irrigation and utility assessments (if any) for the current year, which are not due and payable, and that Grantor will warrant and defend the same from all lawful claims whatsoever. Whenever the context so requires, the singular number includes the plural.

Dated: June 28, 2016

Toni Ardenn Turnbull

Washington
State of Idaho; County of Pierce, ss.

On this 20th day of June in the year of 2016, before me, the undersigned, a Notary Public in and for said State, personally appeared Toni Ardenn Turnbull, known or identified to me to be the person(s) whose name(s) is/are subscribed to the within instrument and acknowledged to me that he/she/they executed the same.

Notary Public
Residing in: Pierce County
My Commission Expires: 3-25-17
(seal)



SCHOOLHOUSE GULCH RD

VERAN ST

RP09N04E27055
SEVERANCE

RP09N04E28365
TUCKER FAMILY LLC

RP09N04E27055
SEVERANCE

RP09N04E27055
FICS3 RIG. OF WAY

SCHOOLHOUSE GULCH RD

RP09N04E27055
TURNBULL TONI A R

RP09N04E266502
TURNBULL THOMAS S

709N R04E
Section 27 Lot 1
(SESE)

RP09N04E340050
BURSON-GARDNER PATRICIA G

RP09N04E350050
BURSON-GARDNER PATRICIA G

SOUTHFORK LN

RP0021
EAGLE SPRING

SOUTHFORK LN

Source: Esri, DigitalGlobe, GeoEye, Earthstar Geographics, CNR/Airbus DS, USDA, USGS, AeroGRID, IGN, SITA, Imagi, GEBCO, IGNFO, Swisstopo, and the GIS User Community

002160040270