

RECEIVED
OCT 03 2016
WATER RESOURCES
WESTERN REGION

STATE OF IDAHO
DEPARTMENT OF WATER RESOURCES
APPLICATION FOR PERMIT

RECEIVED Amended Application
DEC 01 2016
WATER RESOURCES
WESTERN REGION
Ident. No. 57-11885

To appropriate the public waters of the State of Idaho

1. Name of applicant(s) Hook Land Co. LLC/Connie Hook Phone (208) 495-2712
 Name connector (check one) and or and/or 83650
 Mailing address 20509 Upper Reynolds Cr. Rd. Murphy ID Email _____
2. Name of representative, if any Tristan Hook Phone (208) 495-9071
 Mailing address 10844 Johnston Ln. Melba ID 83641 Email TKTTHook@gmail.com
- a. Send all correspondence for this application to the representative and not to the applicant OR
 Send original correspondence to the applicant and copies to the representative.
- b. The representative may submit information for the applicant but is not authorized to sign for the applicant OR
 The representative is authorized to sign for the applicant. Attach a Power of Attorney or other documentation providing authority to sign for the applicant.
3. Source of water supply Waste water, Reynolds Creek which is a tributary of Snake River
4. Location of point(s) of diversion:

Twp	Rge	Sec	Govt Lot	1/4	1/4	1/4	County	Source	Local name or tag #
<u>01N</u>	<u>03W</u>	<u>36</u>		<u>SE</u>	<u>SE</u>	<u>SE</u>	<u>Owhyee</u>	<u>Reynolds Creek</u> <u>waste water</u>	

5. Water will be used for the following purposes:
- Amount 3 cfs for Irrigation purposes from Apr. 15 to Sept 30 (both dates inclusive)
 (cfs or acre-feet per year)
- Amount _____ for _____ purposes from _____ to _____ (both dates inclusive)
 (cfs or acre-feet per year)
- Amount _____ for _____ purposes from _____ to _____ (both dates inclusive)
 (cfs or acre-feet per year)
- Amount _____ for _____ purposes from _____ to _____ (both dates inclusive)
 (cfs or acre-feet per year)

6. Total quantity to be appropriated is (a) 3.0 cubic feet per second (cfs) and/or (b) _____ acre-feet per year (af).

7. Proposed diverting works:
- a. Describe type and size of devices used to divert water from the source. Cement blocks, gravel Dam
2-3' high with boards, & short canal 150' to repump site.
- b. Height of storage dam NA feet; active reservoir capacity NA acre-feet; total reservoir capacity NA acre-feet. If the reservoir will be filled more than once each year, describe the refill plan in item 11. For dams 10 feet or more in height AND having a storage capacity of 50 acre-feet or more, submit a separate Application for Construction or Enlargement of a New or Existing Dam. Application required? Yes No
- c. Proposed well diameter is NA inches; proposed depth of well is NA feet.
- d. Is ground water with a temperature of greater than 85°F being sought? Yes No
- e. If well is already drilled, when? NA; drilling firm _____; well was drilled for (well owner) _____; Drilling Permit No. _____

Received by [Signature] For Department Use
 Date 10/3/16 Time 12:50 Preliminary check by [Signature]
 Fee \$ 3300 Received by [Signature] Receipt No. W044680 Date 10/3/16

8. Description of proposed uses (if irrigation only, go to item 9):
- a. Hydropower; show total feet of head and proposed capacity in kW. NA
 - b. Stockwatering; list number and kind of livestock. _____
 - c. Municipal; must complete and attach the Municipal Water Right Application Checklist.
 - d. Domestic; show number of households _____
 - e. Other; describe fully. _____

9. Description of place of use:
- a. If water is for irrigation, indicate acreage in each subdivision in the tabulation below.
 - b. If water is used for other purposes, place a symbol of the use (example: D for Domestic) in the corresponding place of use below. See instructions for standard symbols.

TWP	RGE	SEC	NE				NW				SW				SE				TOTALS	
			NE	NW	SW	SE	NE	NW	SW	SE	NE	NW	SW	SE	NE	NW	SW	SE		
01S	03W	1		40			10												50	
01N	03W	36										5				20	10	40	25	100

Total number of acres to be irrigated: ~~160~~ 150 T.H.

10. Describe any other water rights used for the same purposes as described above. Include water delivered by a municipality, canal company, or irrigation district. If this application is for domestic purposes, do you intend to use this water, water from another source, or both, to irrigate your lawn, garden, and/or landscaping? The current water rights for this ground are #5 2-2061, 2-2086, 57-276

11. a. Who owns the property at the point of diversion? Hook Land Co. LLC
 b. Who owns the land to be irrigated or place of use? Hook Land Co. LLC
 c. If the property is owned by a person other than the applicant, describe the arrangement enabling the applicant to make this filing: NA

12. Describe your proposal in narrative form, and provide additional explanation for any of the items above. Attach additional pages if necessary. See attachment

13. Time required for completion of works and application of water to proposed beneficial use is 3 years (minimum 1 year).

14. MAP OF PROPOSED PROJECT REQUIRED - Attach an 8½" x 11" map or maps clearly identifying the proposed point of diversion, place of use, section #, township & range. The map scale shall not be less than two (2) inches equal to one (1) mile.

The information contained in this application is true to the best of my knowledge. I understand that any willful misrepresentations made in this application may result in rejection of the application or cancellation of an approval.

Bonnie Hook, Manager
 Signature of Applicant

 Signature of Applicant

Bonnie Hook Manager Hook Land Co. LLC
 Print Name (and title, if applicable)

 Print Name (and title, if applicable)

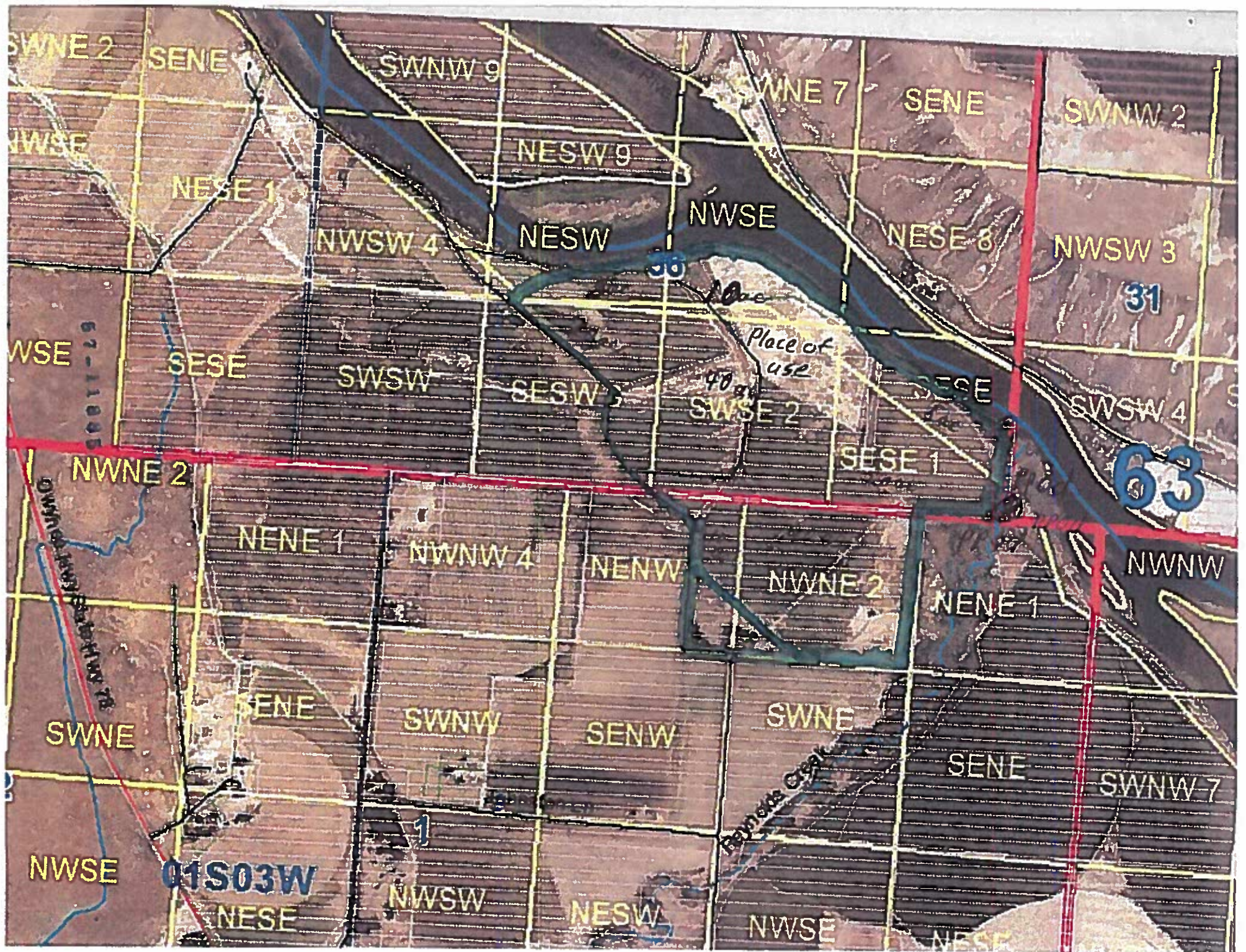

RECEIVED

STATE OF IDAHO DEPARTMENT OF WATER RESOURCES

Ident. No. 57-11885

APPLICATION FOR PERMIT

WATER RESOURCES WESTERN REGION

To appropriate the public waters of the State of Idaho

1. Name of applicant(s) Hook Land Co. LLC/Connie Hook Phone (208) 495-2712

Mailing address 20509 Upper Reynolds Cr. Rd. Murphy ID 83650 Email

2. Name of representative, if any Tristan Hook Phone (208) 495-9071

Mailing address 10844 Johnston Ln. Melba ID 83641 Email TKTHook@gmail.com

- a. Send all correspondence for this application to the representative and not to the applicant OR
b. The representative may submit information for the applicant but is not authorized to sign for the applicant OR

3. Source of water supply Wastewater, Reynolds Creek which is a tributary of Snake River

4. Location of point(s) of diversion:

Table with 10 columns: Twp, Rge, Sec, Govt Lot, 1/4, 1/4, 1/4, County, Source, Local name or tag #. Handwritten entries: 01N, 03W, 36, SE, SE, SE, Owyhee, Reynolds Creek, Wastewater.

5. Water will be used for the following purposes:

- Amount 3 cfs for Irrigation purposes from April 15 to Sept 30 (both dates inclusive)
Amount for purposes from to (both dates inclusive)
Amount for purposes from to (both dates inclusive)
Amount for purposes from to (both dates inclusive)

6. Total quantity to be appropriated is (a) 3.0 cubic feet per second (cfs) and/or (b) acre-feet per year (af).

7. Proposed diverting works:

- a. Describe type and size of devices used to divert water from the source. Cement blocks, gravel Dam 2-3' high with boards, a short canal 150' to repump site.
b. Height of storage dam NA feet; active reservoir capacity NA acre-feet; total reservoir capacity NA acre-feet.
c. Proposed well diameter is NA inches; proposed depth of well is NA feet.
d. Is ground water with a temperature of greater than 85°F being sought? No
e. If well is already drilled, when? NA; drilling firm; well was drilled for (well owner); Drilling Permit No.

Received by [Signature] Date 10/3/16 Time 12:50 Preliminary check by [Signature]
Fee \$ 330.00 Received by [Signature] Receipt No. W044680 Date 10/3/16

Superseded by Amended Application 12/1/16

8. Description of proposed uses (if irrigation only, go to item 9):
- a. Hydropower; show total feet of head and proposed capacity in kW. 10A
 - b. Stockwatering; list number and kind of livestock. _____
 - c. Municipal; must complete and attach the Municipal Water Right Application Checklist.
 - d. Domestic; show number of households _____
 - e. Other; describe fully. _____

9. Description of place of use:
- a. If water is for irrigation, indicate acreage in each subdivision in the tabulation below.
 - b. If water is used for other purposes, place a symbol of the use (example: D for Domestic) in the corresponding place of use below. See instructions for standard symbols.

TWP	RGE	SEC	NE				NW				SW				SE				TOTALS
			NE	NW	SW	SE	NE	NW	SW	SE	NE	NW	SW	SE	NE	NW	SW	SE	
01S	03W	1		40			10												50
01N	03W	36											47		10	40	13		110

Total number of acres to be irrigated: 160

10. Describe any other water rights used for the same purposes as described above. Include water delivered by a municipality, canal company, or irrigation district. If this application is for domestic purposes, do you intend to use this water, water from another source, or both, to irrigate your lawn, garden, and/or landscaping? The current water rights for this ground are #'s 2-2061, 2-2086, 57-276

11. a. Who owns the property at the point of diversion? Hook Land Co. LLC
 b. Who owns the land to be irrigated or place of use? Hook Land Co. LLC
 c. If the property is owned by a person other than the applicant, describe the arrangement enabling the applicant to make this filing: NA

12. Describe your proposal in narrative form, and provide additional explanation for any of the items above. Attach additional pages if necessary. See attachment

13. Time required for completion of works and application of water to proposed beneficial use is 3 years (minimum 1 year).

14. **MAP OF PROPOSED PROJECT REQUIRED** - Attach an 8½" x 11" map or maps clearly identifying the proposed point of diversion, place of use, section #, township & range. The map scale shall not be less than two (2) inches equal to one (1) mile.

The information contained in this application is true to the best of my knowledge. I understand that any willful misrepresentations made in this application may result in rejection of the application or cancellation of an approval.

Bonnie Hook, Manager
 Signature of Applicant
Bonnie Hook, Manager Hook Land Co. LLC
 Print Name (and title, if applicable)

 Signature of Applicant

 Print Name (and title, if applicable)



67-11806

Proposed
Area of use

PROD
X

To Whom It May Concern:

We propose to use a portion of the wastewater that is in Reynolds Creek for irrigating purposes. The point of diversion will be approximately 300 yards from the mouth of the creek. The diversion will consist of cement blocks, gravel (already there), and boards. A short canal (150-200 Ft) will be dug to insure safety from flooding, at the end of which will be a settling pond and re-pump station. All work will be done on ground owned by Hook Land Company. The wastewater will be used on preexisting farm ground as a supplement for preexisting water rights (2-206, 2-2086, 57-276).

The water that is in the creek at the POD is wastewater from fields east of Hwy 78 and adjacent to the creek. All of the water comes into the creek system after it crosses under Hwy 78 and after all the current PODs. This water has a very high level of sediment and we assume, a higher temperature due to having been spread over the fields. We would like to use this water in an effort to "clean" it up. Our fields are largely grass and alfalfa fields, so the wastewater, if there is any, is much cleaner than that which comes off the row crop fields. Our soil is not deep, just a few inches of sandy loam, with sand and gravel below that. The result is that it takes a very large amount of water to cover the ground. Rarely, if ever, do we have "run-off". The water just simply goes away and reenters the river system via springs all along our river front property.

In reality we are filing this right because we need the water to grow the pasture and hay that we like to have in the ground adjacent to the river. It is better for us and, we feel, for the river to have long term stands of pasture and hay in this ground. Right now, due to lack of water, we are fall planting small grains for fall and spring pasture. Of course this means we have to farm the ground and bare it off, so there is some sedimentation that does get to the river, very little, but some. With this additional water right we will have enough water in July and August to be able to put in permanent pasture or long-term hay stands.

Another reason for filing this right is a marked change in the farming practices adjacent to our property. In the last ten years there has been about 300 acres of farm ground put under pressurized systems (120 acres under our own pivot). All of this ground is "up stream" from us. As a result, we do not get the wastewater that we relied on in the past. Additionally, whereas in the past our farm ground was sub-irrigated, it is now drying up and the water table is dropping. This additional water right will help us get back to where we have been in the past.

We understand that water is valuable and precious resource that must be used carefully. It is our thought that this right will allow us to put this wastewater to good use with more than a little benefit to the river system in the form of cleaner water.

Hook Land Company

No. W 139388		Due no later than Jun 30, 2016 Annual Report Form		2. Registered Agent and Address (NO PO BOX)		
Return to: SECRETARY OF STATE 700 WEST JEFFERSON PO BOX 83720 BOISE, ID 83720-0080 NO FILING FEE IF RECEIVED BY DUE DATE		1. Mailing Address: Correct in this box if needed. HOOK LAND COMPANY, LLC CONNIE L HOOK 20509 UPPER REYNOLDS CREEK RD MURPHY ID 83650		CONNIE L HOOK 20509 UPPER REYNOLDS CREEK RD MURPHY ID 83650		
				3. <u>New</u> Registered Agent Signature:*		
4. Limited Liability Companies: Enter Names and Addresses of at least one Member or Manager.						
Office Held	Name	Street or PO Address	City	State	Country	Postal Code
MEMBER	THERON K. HOOK	20840 UPPER REYNOLDS CRK RD MURPHY	MURPHY	ID	USA	83650-5011
MEMBER	TRISTAN K. HOOK	10844 JOHNSTON LANE	MELBA	ID	USA	83641
5. Organized Under the Laws of: ID W 139388		6. Annual Report must be signed.* Signature: Connie L. Hook Name (type or print): Connie L. Hook Date: 04/26/2016 Title: Manager				
Processed 04/26/2016		* Electronically provided signatures are accepted as original signatures.				

57-11885



State of Idaho

DEPARTMENT OF WATER RESOURCES

Western Region, 2735 Airport Way • Boise, Idaho 83705-5082

Phone: (208) 334-2190 • Fax: (208) 334-2348 • Web Site: www.idwr.idaho.gov

C. L. "BUTCH" OTTER
Governor

GARY SPACKMAN
Director

January 12, 2017

HOOK LAND CO LLC
C/O CONNIE HOOK
20509 UPPER REYNOLDS CR RD
MURPHY, ID 83650

Application for Permit No. 57-11885

Dear Applicant(s):

The Department of Water Resources has received your water right application. Please refer to the number referenced above in all future correspondence regarding this application.

A legal notice of the application has been prepared and is scheduled for publication in the OWYHEE AVALANCHE on 1/18/2017 and 1/25/2017. Protests to this application may be submitted for a period ending ten (10) days after the second publication.

If the application is protested, you will be sent a copy of each protest. All protests must be resolved before the application can be considered for approval. If the protest(s) cannot be resolved voluntarily, the Department will conduct a conference and/or hearing on the matter.

If the application is not protested, the Department will process your application and notify you of any action taken on the application. If your application is approved, the Department will send you a copy of the permit.

Please contact this office if you have any questions regarding the application.

Sincerely,

A handwritten signature in black ink, appearing to read 'Rachel Neely', with a long horizontal line extending to the right.

Rachel Neely
Administrative Assistant

CC:

TRISTAN HOOK
10844 JOHNSTON LN
MELBA, ID 83641

Neely, Rachel

From: Neely, Rachel
Sent: Thursday, January 12, 2017 10:20 AM
To: 'Jennifer Stutheit'
Subject: Owyhee Legal Ads
Attachments: Owyhee Cover Letter.docx; Owyhee Legal Ad.docx

Good Morning Legal Clerk,

Please see the attached ads for publication on 1/18/17 & 1/25/17.

Please confirm these are okay to publish as shown.

Thank you,

Rachel Neely

Administrative Assistant I
IDWR-Western Region
2735 Airport Way Boise, ID 83705
Rachel.Neely@idwr.idaho.gov

January 12, 2017

LEGAL NOTICE DEPARTMENT
OWYHEE AVALANCHE
PO BOX 97
HOMEDALE, ID 83628

RE: Application for Permit No. 55-13929
Application for Permit No. 57-11885
Application for Transfer No. 81191,
Water Right No(s): 57-10655, 57-7045

Dear Legal Notice Department:

Please publish the enclosed legal notices on the dates indicated (once a week for two consecutive weekly issues). If you cannot publish the notices on the proposed dates, please contact us immediately.

An affidavit of publication must be submitted to the Department along with the publication bill. Please send the affidavit and bill to this office before 2/6/2017. Your cooperation is appreciated.

Sincerely,

Rachel Neely
Administrative Assistant

Enclosure(s)

The following applications have been filed to appropriate the public waters of the State of Idaho:

55-13929

BILL WILLARD
RORRIE WILLARD
PO BOX 2312
NYSSA, OR 97913

Points of Diversion L3(NWNENW) L9(NENWNW) S4 T05S R04W OWYHEE County Source SPRING Tributary JORDAN CREEK

Use: DOMESTIC 01/01 to 12/31 0.04 CFS

Use: IRRIGATION 04/01 to 10/31 0.02 CFS

Total Diversion: 0.06 CFS

Date Filed: 11/28/2016

Places of Use: DOMESTIC, IRRIGATION

T05S R04W S4 L10(NWNW)

Total Acres: 2

57-11885

HOOKE LAND CO LLC
C/O CONNIE HOOK
20509 UPPER REYNOLDS CR RD
MURPHY, ID 83650

Point of Diversion L1(SESE) S36 T01N R03W OWYHEE County Source REYNOLDS CREEK Tributary SNAKE RIVER

Use: IRRIGATION 03/01 to 11/15 3 CFS

Total Diversion: 3 CFS

Date Filed: 10/3/2016

Place of Use: IRRIGATION

T01N R03W S36 L3(NESW) L3(SSEW) L2(NWSE) L2(SWSE) L1(SESE)

T01S R03W S1 L2(NWNE) L3(NENW)

Total Acres: 150

NOTICE OF PROPOSED CHANGE OF WATER RIGHT

TRANSFER NO. 81191

NEDEREND FARMS LLLP, 4998 HOGG RD, HOMEDALE, ID 83628; has filed Application No. 81191 for changes to the following water rights within OWYHEE County(s): Right No(s). 57-10655, 57-7045; to see a full description of these rights and the proposed transfer, please see www.idwr.idaho.gov/apps/wr/QueryNewTransfers/QueryNewTransfers.aspx. The purpose of the transfer is to add potentially two more wells and more accurately describe the existing commercial and stockwater use. Water will be used at the current place of use near the intersection of Hogg and E Thompson Rd approximately 3 miles west of Marsing.

Permits will be subject to all prior water rights. For additional information concerning the property location, contact Western Region office at 208-334-2190; or for a full description of the right(s) or proposed transfer (s) please see www.idwr.idaho.gov/WaterManagement/WaterRights. Protests may be submitted based on the criteria of Idaho Code §§ 42-203A and 42-222. Any protest against the approval of the application(s) must be filed with the Director, Dept. of Water Resources, Western Region, 2735 Airport Way, Boise, ID 83705 together with a protest fee of \$25.00 for each application on or before 2/6/2017. The protestant must also send a copy of the protest to the applicant.

GARY SPACKMAN, Director

Published on 1/18/2017 and 1/25/2017



State of Idaho

DEPARTMENT OF WATER RESOURCES

Western Region, 2735 Airport Way • Boise, Idaho 83705-5082

Phone: (208) 334-2190 • Fax: (208) 334-2348 • Web Site: www.idwr.idaho.gov

C. L. "BUTCH" OTTER
Governor

GARY SPACKMAN
Director

January 12, 2017

CONNIE M BRANDAU
9902 WILSON CEMETERY LN
WILSON ID 83641

RE: Application for Permit No. 57-11885

Dear Watermaster:

The Idaho Department of Water Resources (IDWR) is seeking written comment and/or recommendations from you regarding the above referenced water right application. A copy of the application is enclosed with this letter for your reference. Please review the application, complete the attached recommendation form, and submit your reply, if any, to this office by February 6, 2017.

IDWR will assume you do not object to this application if a timely response is not received. Please contact me if you have any questions in this matter. Thank you for your help.

Sincerely,

A handwritten signature in black ink, appearing to read 'Rachel Neely', with a long horizontal flourish extending to the right.

Rachel Neely
Administrative Assistant

Neely, Rachel

From: Neely, Rachel
Sent: Thursday, January 12, 2017 10:27 AM
To: 'Ward,Rick'
Subject: Applications for Permit Nos. 63-34260 & 57-11885
Attachments: IDFG Recommendation Form.docx; Application for Permit 63-34260.pdf; Application for Permit 57-11885.pdf

January 11, 2017

STATE OF IDAHO
DEPT OF FISH & GAME
ATTN: RICK WARD
3101 S POWERLINE RD
NAMPA, ID 83686

RE: Applications for Permit Nos. 63-34260 & 57-11885

Dear Mr. Ward:

The Idaho Department of Water Resources (IDWR) is seeking written comment and/or recommendation(s) from your agency regarding the above referenced water right application(s). Copy(s) of the application(s) are enclosed with this email for your reference. Please review the application(s), complete the enclosed recommendation form, and submit your reply, if any, to this office by the protest deadline of February 6, 2016.

If your agency desires to formally protest approval of this application, you may do so by filing a written protest along with a \$25.00 filing fee for each protested application by the protest deadline.

IDWR will assume your agency does not object to this application if a timely response is not received. Please contact me if you have any questions regarding the application. Thank you for your help.

Sincerely,

Rachel Neely

Administrative Assistant I
IDWR-Western Region
2735 Airport Way Boise, ID 83705
Rachel.Neely@idwr.idaho.gov

Shearer, Justin

From: Tristan & Jolynn Hook [tkthook@gmail.com]
Sent: Wednesday, November 30, 2016 8:16 PM
To: Shearer, Justin
Subject: Re: Additional Information Needed to Complete Application for Permit
Attachments: changes made 2 DOC005.pdf

Justin,

I think I need to go back to school and learn my map skills all over again! It's been way to many years since I have needed to deal with this stuff. I hope this is right this time. Let me know if there is any more changes needed.

Thanks,

Tristan

On 11/30/16, Shearer, Justin <Justin.Shearer@idwr.idaho.gov> wrote:

> Tristan, the revised table will work just fine. However, your numbers
> in the table still do not completely match those on the map provided. Please see:
> SESW 20ac, NESW 5ac rather than 25ac in SESW.

>
> Feel free to let me know if you have any questions.

>
> Justin Shearer
> Idaho Department of Water Resources
> Water Resource Agent
> (208) 334-2190
> justin.shearer@idwr.idaho.gov

>
>
> -----Original Message-----
> From: Tristan & Jolynn Hook [mailto:tkthook@gmail.com]
> Sent: Wednesday, November 30, 2016 9:32 AM
> To: Shearer, Justin
> Subject: Re: Additional Information Needed to Complete Application for
> Permit

>
> Justin,
>
> Sorry for the mix-up on the POU table. I took the acreage off our
> water right papers and didn't look at it close enough in relation to
> the map. The map is correct the table was wrong. I amended the table
> to 150 acres. If my math is right that acreage still allows for a 3
> cfs diversion rate. Do I need to send the revised table to you via mail or is this enough?

>
> Thanks,

>
> Tristan

>
> On 11/28/16, Shearer, Justin <Justin.Shearer@idwr.idaho.gov> wrote:
>> Hello Again Tristan,
>>
>> Thank you for confirming your desired diversion rate. Upon further
>> review of the final processing of your application it was made aware

>> that your Map POU does not match the POU table on the application for
>> acreage numbers. Please see the attached application and POU map for
>> reference, review and amend table or vice versa (if table is correct,
>> amend map; if map correct, amend
>> table) and return. The table and map need to match.

>>
>> Please feel free to let me know if you have any questions in regards
>> to this matter.

>>
>> Thank you for your attention to this matter.

>>
>> Justin Shearer
>> Idaho Department of Water Resources
>> Water Resource Agent
>> (208) 334-2190
>> justin.shearer@idwr.idaho.gov

>>
>> -----Original Message-----
>> From: Tristan & Jolynn Hook [mailto:tkttthook@gmail.com]
>> Sent: Saturday, November 19, 2016 10:20 AM
>> To: Shearer, Justin
>> Subject: Re: Additional Information Needed to Complete Application
>> for Permit

>>
>> Justin,
>>
>> I want to stay at the 3 cfs level. Mostly because I don't need any
>> more and it would also make me have to put in a bigger pump! I see
>> this wastewater right as a supplemental right to use only as needed.
>>
>> Thank you for making me aware of my options.

>>
>> Tristan
>>
>> On 11/16/16, Shearer, Justin <Justin.Shearer@idwr.idaho.gov> wrote:

>>> Good Morning Tristan,
>>>
>>> Thank you for your response in regards to your settlement pond.
>>> Because the size of your settlement pond is so small, no storage use
>>> is required for your permit. However, I did want to let you know
>>> that the 160 acres you have requested water for does qualify for a
>>> maximum of 3.2 cfs (0.02 cfs/ac) as opposed to the 3.0 you have
>>> requested. If you would like to increase your requested amount to
>>> the max allowable
>>> 3.2 cfs you could amend your permit application to request this
>>> amount, however it would advance your priority date to whatever date
>>> we receive the amended application.

>>>
>>> Please let me know if you are interested in amending your
>>> application to request the max allowable quantity or if you would
>>> like us to proceed with permitting the requested 3.0 cfs. Feel free
>>> to let me know if you have any questions or concerns in regards to this matter.

>>>
>>> Thanks and regards,
>>>
>>> Justin Shearer
>>> Idaho Department of Water Resources

>>> Water Resource Agent
>>> (208) 334-2190
>>> justin.shearer@idwr.idaho.gov
>>>
>>> -----Original Message-----
>>> From: Tristan & Jolynn Hook [mailto:tkttthook@gmail.com]
>>> Sent: Tuesday, November 15, 2016 8:43 AM
>>> To: Shearer, Justin
>>> Subject: Re: Additional Information Needed to Complete Application
>>> for Permit
>>>
>>> Justin,
>>>
>>> Let me see if I can answer your questions regarding our settling pond.
>>>
>>> The pond will be very small, 15' X 15', with the bulk of the pond
>>> being less than a foot deep. We do need to have a small portion of
>>> the pond be somewhat deeper in order to "settle" out some of the
>>> dirt that is in the water. Our pump sump will be made out of 6'X6'
>>> cement blocks stacked 3 high on three sides and 2 high at the inlet.
>>>
>>> The requested 3cfs should fill the pond in a matter of minutes, so
>>> it will take much less than 24 hrs to fill.
>>>
>>> The overall storage capacity of the pond will be much less than 6
>>> acre-feet.
>>>
>>> Even if we wanted to store water, we could not because of the lack
>>> of soil at the pond site. Over time, we hope that it will seal up
>>> but it may not for several years.
>>>
>>> Let me know if you need more information or if I need to clarify
>>> anything.
>>>
>>> Thank you for your work on our project.
>>>
>>> Tristan
>>>
>>> On 11/14/16, Shearer, Justin <Justin.Shearer@idwr.idaho.gov> wrote:
>>>> Good Afternoon Tristan,
>>>>
>>>> I am currently processing your application for permit to
>>>> appropriate waste water from Reynolds Creek in the SE,SE
>>>> Quarter-Quarter of 01N, 03W, Sect.36.
>>>> Because you have detailed a settling pond as part of your
>>>> development plan, we do need to determine if you will need to add
>>>> storage as a beneficial use to your permit. Thus, we are needing
>>>> additional information pertaining to the proposed settling pond.
>>>> What are the proposed dimensions for said pond?
>>>> Will the requested rate of 3cfs be able to fill this pond in 24 hrs
>>>> or less?
>>>> Will the overall storage capacity of this settling pond be less
>>>> than
>>>> 6 acre-feet?
>>>>
>>>> Please provide any additional information in regards to these
>>>> matters at your earliest convenience so that we may proceed with

>>>> processing of your requested permit. If you have any questions or
>>>> concerns feel free to let me know.
>>>>
>>>> Thanks and regards,
>>>>
>>>> Justin Shearer
>>>> Idaho Department of Water Resources Water Resource Agent
>>>> (208) 334-2190
>>>> justin.shearer@idwr.idaho.gov<mailto:justin.shearer@idwr.idaho.gov>
>>>>
>>>>
>>>
>>
>