

STATE OF IDAHO  
DEPARTMENT OF WATER RESOURCES

**WATER SUPPLY BANK RENTAL AGREEMENT NO. 112**

This is to certify that:

JAMES D SINEGAL  
3525 CARILLION POINT  
KIRKLAND, WA 98033

filed an application to rent water from the Water Supply Bank ("Bank"). The Idaho Water Resource Board ("Board"), being authorized to operate a Bank and to contract by and through the Director of the Idaho Department of Water Resources ("Director, Department") for rental of water from the Bank, agrees to rent water as follows:

**Summary of Water Rights or Portions Rented from the Bank**

Water Right No.	Priority Date	Source	Diversion Rate (CFS)	Diversion Volume (AF)	Acres (AC)	Rate Per Acre (CFS/AC)	Volume Per Acre (AF/AC)
37-2619	7/22/1959	GROUND WATER	0.04	6.3	1.8	0.022	3.50
<b>Combined Rental Totals</b>			<b>0.04</b>	<b>6.3</b>	<b>1.8</b>	<b>0.022</b>	<b>3.50</b>

**Term of Rental:** This rental shall take effect when all parties have signed it and shall continue in effect until December 31, 2017

**Annual Rental Fee:**

2017: \$10.71

The full fee for the rental of the above-described right is \$10.71. The rental fee includes an administrative fee of \$10.71 for 2017. Note that the renter is obligated to pay only the administrative fees associated with the water right 37-2619 to the department.

Detailed water right conditions are attached.

STATE OF IDAHO  
DEPARTMENT OF WATER RESOURCES  
WATER SUPPLY BANK RENTAL AGREEMENT NO. 112

The undersigned renter agrees to use the water rented under this agreement in accordance with the Water Supply Bank rules and in compliance with the limitations and conditions of use described in this agreement:

James D. Sinegal  
Signature of Renter

3/7/17  
Date

James D. Sinegal  
Printed Name

\_\_\_\_\_  
Title

\*Title required if signing on behalf of a company or organization or with power of attorney

Having determined that this agreement satisfied the provisions of Idaho Code § 42-1763 and IDAPA 37.02.03.030 (Water Supply Bank Rule 30), for the rental and use of water under the terms and condition herein provided, and none other, I hereby execute this Rental Agreement on behalf of the Idaho Water Resource Board.

By Brian Patton  
BRIAN PATTON, Acting Administrator  
Idaho Water Resource Board

Date 3/13/2017

Rental approved by IDWR Chy Weber

Date 3-13-2017

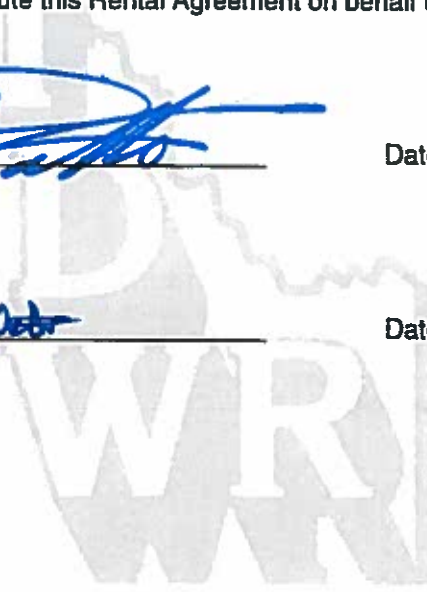



STATE OF IDAHO  
WATER RESOURCE BOARD

RECEIVED

DEC 14 2016

DEPARTMENT OF  
WATER RESOURCES

APPLICATION TO RENT WATER  
FROM THE BOARD'S WATER SUPPLY BANK

Applicant Name: James D. Sinegal

Is this application being submitted with a lease application as a lease/rental package? Yes  No   
If yes, specify companion water rights in Section 4

This application must be completed according to the minimum requirement checklist below. This checklist is part of the rental application and must be included with the rental application. Applications that do not meet the minimum requirements will not be placed in the processing queue and may be returned until all minimum requirements have been met.

Rental applications should be submitted well in advance of the desired start date for the use of rental water. Rental applications may be processed as early as November 1 of the year prior to the intended use of rental water. Any rental application received on or before November 1 for use in the next year will be assigned a received date of November 1. Rental applications submitted more than one year in advance of the proposed start date for the use of rental water will not be accepted and will be returned to applicants. Rental applications may be returned to applicants if the desired start date for the use of rental water cannot be accommodated by the Water Supply Bank. Rental requests will not be accepted once the rental season of use period has concluded.

One rental application per beneficial use of water. For multiple beneficial uses of water, separate rental requests should be submitted for each unique beneficial use of water. One rental application can be submitted if you propose to rent water from multiple sources.

For additional instructions on completing a rental application, visit the Bank's website at [http://idwr.idaho.gov/water\\_supply\\_bank](http://idwr.idaho.gov/water_supply_bank).

MINIMUM REQUIREMENT CHECKLIST		
Check All Items as Either Attached (Yes) or Not Applicable (N/A)		
Attachment	N/A	Yes
		<input checked="" type="checkbox"/> Completed <i>Application to Rent Water from the Board's Water Supply Bank</i> <input checked="" type="checkbox"/> Confirmation that this form has been printed single sided, per requirement of the Water Supply Bank
2	<input checked="" type="checkbox"/>	A map showing the proposed point(s) of diversion, place(s) of use, and water diversion and distribution systems proposed to be used with your rental request
3A	<input checked="" type="checkbox"/>	<input type="checkbox"/> Detailed information on a proposed use of rental water
3F	<input checked="" type="checkbox"/>	<input type="checkbox"/> Authorization from the owner/operator of the rental point(s) of diversion
3H	<input checked="" type="checkbox"/>	<input type="checkbox"/> Water modeling to account for the impacts of the rental request
3J	<input checked="" type="checkbox"/>	<input type="checkbox"/> Documents justifying a rate of flow greater than 0.02 cfs/acre
3K	<input checked="" type="checkbox"/>	<input type="checkbox"/> Authorization from the owner/operator of the property at the proposed rental place(s) of use
4B	<input checked="" type="checkbox"/>	<input type="checkbox"/> Explanation of how the rental water will sufficiently accomplish your rental purposes
4C	<input checked="" type="checkbox"/>	<input type="checkbox"/> Explanation of consumptive use amounts for water rights experiencing a change in nature of use

Department Use Only – Proposed Water Right(s)
37-2619

**STATE OF IDAHO  
WATER RESOURCE BOARD**

**Application to Rent Water (Continued)**

**1. CONTACT INFORMATION**

A. Applicant James D. Sinegal

Mailing Address 3525 Carillon Point, Kirkland, WA 98033

Street City State Zip Code

Email Address jsinegal@costco.com Phone Number (425) 250-5000.03

B. Is this application being completed by an authorized representative on behalf of the applicant? Yes  No   
 If yes, representatives (includes company employees if the applicant is a corporation, as well as legal counsel or consultants) should provide their information below if they desire to be included on correspondence with the rental applicant.

Representative James P. Speck Professional Title attorney

Organization Speck & Aanestad, A Professional Corp. Relationship to Applicant attorney

Mailing Address PO Box 987, Ketchum, ID 83340

Email Address jim@speckandaanestad.com Phone Number (208) 726-4421

**2. MAP**

Create a map of the proposed point(s) of diversion, place(s) of use and water diversion, delivery and distribution systems. Make sure the rental place of use is outlined and annotated with legal land descriptions (Township, Range, Section and Quarter-Quarters) or with GPS coordinates. For irrigation purposes, mark the number of acres you desire to irrigate. Attach the map to this application and label it Attachment 2.

**3. DESCRIPTION OF PROPOSED USE FOR RENTAL WATER**

A. Describe why you desire to rent water and provide a detailed description of your proposed use. If the proposed use is not for irrigation, describe in detail how you determined the amount of rental water required. If the space below is insufficient, attach additional sheets as required and label them Attachment 3A:

Residential irrigation

---



---

B. Enter the desired and/or minimum rates of flow, volume, or irrigable acres requested for your rental purposes:

Desired Rate (Cubic Feet/Second)	Desired Volume (Acre-Foot)	Minimum Rate* (Cubic Feet/Second)	Minimum Volume* (Acre-Foot)	Desired Acres (if applicable)
0.04 CFS	6.3 AF	0.04 CFS	6.3 AF	1.8 AC

\* Sometimes water rights provide an exceptionally low rate per acre and/or low volume per acre. This section is meant to establish an acceptable range of water sufficient for your proposed water use. Please see question 4B and complete if necessary.

C. This section must be completed in full. Enter the proposed start date and latest possible start date for using rental water as well as the number of years you would like to rent water. The latest possible start is the latest possible date by which you would be willing to pay for a rental and be able to benefit from utilizing rental water.

Desired Start Date (month/day/year)	Latest Possible Start Date (month/day/year)	*Mark Desired Rental Duration (Calendar Years)					**Applicant's preference if rental application cannot be processed prior to the latest possible start?	
April 15	May 15	<input type="checkbox"/> 1	<input type="checkbox"/> 2	<input type="checkbox"/> 3	<input type="checkbox"/> 4	<input checked="" type="checkbox"/> 5	<input checked="" type="checkbox"/> Process application as soon as possible	<input type="checkbox"/> Return application to applicant

\* The number of years permissible for a rental is subject to the lease contract duration for the water right(s) being rented.  
 \*\* Per Idaho Code 42-201, it is unlawful to divert or use water without a valid water right. Water Supply Bank rental applicants are not authorized to utilize rental water prior to the execution of an approved rental agreement. Rental requests may be returned to applicants if no water is available from the Bank to fulfill a rental request.

STATE OF IDAHO  
WATER RESOURCE BOARD

Application to Rent Water (Continued)

D. Describe your water distribution system and how rental water will be delivered from the point(s) of diversion (POD) to the proposed place of use (POU):  
Existing well & pump, underground residential sprinkler irrigation system

---

E. Describe the physical type (pump, headgate, etc.) and location of the POD from which rental water is proposed to be diverted:

POD Description	Water Source	Other Water Rights Diverted from this POD
well/pump	ground water	domestic exemption

*If the POD(s) above are located where water is turned into a canal, lateral or ditch, or if they are located on your property but are serviced by water that is delivered via a canal, lateral or ditch, your rental request must include documented authorization from all relevant canal companies, irrigation districts and/or water delivery entities, confirming that they consent to your diversion of water from their system.*

F. Has documented consent from all relevant water delivery entities been obtained? Yes  N/A   
If yes, include documented consent as Attachment 3F.

G. Do any POD(s) identified in Question 3E divert from a water source that may require water modeling? Yes  No   
*Refer to the Water Modeling Requirements Information Sheet to determine if a rental POD may require water modeling.*

H. Has water modeling been provided with your rental request? Yes  N/A   
If yes, label modeling Attachment 3 H.  
*Rental applications that require modeling will be returned if modeling is not provided.*

I. Specify the desired beneficial use of water and the requested season of use or number of acres required:

- Irrigation 1.8 (number of acres) Duration: Subject to IDWR standard seasons of use
- Commercial from: \_\_\_\_\_ (mm/dd) to: \_\_\_\_\_ (mm/dd)
- Stockwater from: \_\_\_\_\_ (mm/dd) to: \_\_\_\_\_ (mm/dd)
- Industrial from: \_\_\_\_\_ (mm/dd) to: \_\_\_\_\_ (mm/dd)
- Other: \_\_\_\_\_ from: April 15 (mm/dd) to: Oct. 31 (mm/dd)

J. For irrigation uses, do you propose to divert water at a rate greater than 0.02 cfs/acre? N/A  Yes  No   
If yes, justify the rate of flow and attach any supporting documents as Attachment 3J. Justification may include information on soil composition, conveyance losses, crop type, irrigation systems, public access areas, etc. A rate of 0.03 cfs/acre is permissible for irrigation of 5 acres or less.

---

K. Do you own the land at the proposed rental place of use (POU)? Yes  No   
If no, attach documentation from the POU owner/operator confirming your authorization to use the POU and label it Attachment 3K.

L. List all other water rights and sources of water at the rental place of use for the same purpose, including privately owned water rights and water received from a municipal supplier, an irrigation district, a canal company or any other water delivery entity. Explain why additional water is required:  
None

---

STATE OF IDAHO  
WATER RESOURCE BOARD

Application to Rent Water (Continued)

4. RENTAL REQUESTS FOR SPECIFIC WATER RIGHTS

A. Are you requesting to rent specific water rights?

Yes  No

If yes, specify below the elements of the water rights you are requesting to rent. If no, continue to Question 4B.

**Important Information:** Diversion rates and volumes sought for rent must be proportionate to the per acre diversion rates and per acre volume limits of the water right under lease contract to the Water Supply Bank. Prior to completing this section, applicants should review all water right lease contracts and any active rental agreements to determine which elements of a water right are available to satisfy a rental request. Lease and rental documents are searchable via [IDWR's website](#).

Water rights identified below must either already be leased to the Bank or a lease proposal should accompany this rental request. Rental requests for water rights not yet leased to the Bank will be returned if companion lease applications are not provided with the rental request. For leased rights featuring combined limits, rentals must be consistent with combined diversion rate, volume or acre limits. Combined limits should be listed on a row below water right numbers.

Water Right Elements Leased to Water Supply Bank					Leased totals, minus water right elements involved in active rental agreements, equals water right elements available for rent	Water Supply Bank Rental Request		
Water Right Number (leave blank if sub-total of combined limits)	Nature of Use	Diversion Rate (CFS)	Volume (AF)	Acres (AC)		Diversion Rate (CFS)	Volume (AF)	Acres (AC)
37-2619	irrigation	0.08	14.0	4.0		0.04	6.3	1.8
<b>Applicants must ensure the requested rate per acre and volume per acre do not exceed the rate per acre and volume per acre limits of water rights leased to the Water Supply Bank</b>					<b>TOTAL</b>	0.04	6.3	1.8
						CFS	AF	AC

\*Attach multiple copies of this page if space above is insufficient to list all water rights requested to be rented on this application.

B. If water right conditions, combined limits, or the sum of all water right elements being requested provide an unconventional duty of water (e.g., an unusually low rate per acre or volume per acre for irrigation use), explain how your proposed rental will sufficiently accomplish your intended purposes. Attach a separate page if space is insufficient and label it Attachment 4B:

N/A

---

C. Does your rental request propose to change the nature of use for any water right(s) being rented? Yes  No

If yes, explain how the water right(s) will be converted to new uses. Include the historic, consumptive use amounts for the water right being rented if you have it, as well as the new consumptive use amount for your proposed beneficial use. If space below is insufficient, attach a separate page and label it Attachment 4C:

---

STATE OF IDAHO  
WATER RESOURCE BOARD

Application to Rent Water (Continued)

5. ADDITIONAL INFORMATION

A. Is this the first time that rental water is being requested for this purpose at the rental place of use? Yes  No

If no, list previous rental requests/agreements and explain why you have not secured a permanent water right for your needs:

Rented the same water right in 2015 & 2016. Have not found a water right to purchase and transfer to my

property

B. Have you or do you intend to submit an application for permit or transfer proposing a similar use as this rental? Yes  No

If yes, describe:

C. Was this rental application submitted in response to a Notice of Violation (NOV) or a pending NOV? Yes  No

If yes, describe the date and location of the NOV.

NOV E2014-714 dated December 16, 2014

D. Additional Information

DECLARATION

I hereby assert that the information contained in this application is true to the best of my knowledge. I understand that any willful misrepresentations made in this application may result in rejection of the application or cancellation of an approval. I understand that if this rental application is approved, it will be subject to the provisions of Section 42-1766, Idaho Code and all applicable state and federal laws. I understand that the submission of a rental application provides no guarantee for approval of a rental agreement. I also understand that, per Idaho Code 42-201, it is unlawful to divert or use water without a valid water right and that I am not authorized to utilize water as proposed in this application prior to the execution of an approved rental agreement.

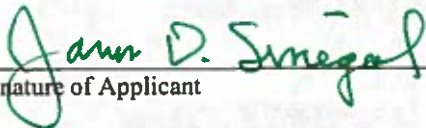
  
Signature of Applicant

James D. Sinegal  
Printed Name of Applicant

12/2/16  
Date

Signature of Representative

Printed Name of Representative

Date

Mail to:

Idaho Department of Water Resources  
P.O. Box 83720  
Boise, ID 83720-0098

JAMES D. SINEGA - APPLICATION TO RENT WATER FROM WATER SUPPLY BANK  
ATTACHMENT 2



Sinegal Property:  
2.3 Acres of Irrigation - 0.5 Acre Allowed with Domestic Use  
1.8 Acres of Unauthorized Irrigation



State of Idaho

**DEPARTMENT OF WATER RESOURCES**

322 East Front Street • P.O. Box 83720 • Boise, Idaho 83720-0098  
Phone: (208) 287-4800 • Fax: (208) 287-6700 • Website: [www.idwr.idaho.gov](http://www.idwr.idaho.gov)

C.L. "BUTCH" OTTER  
Governor

GARY SPACKMAN  
Director

March 15, 2017

JAMES D SINEGAL  
3525 CARILLION POINT  
KIRKLAND WA 98033

**RE: RENTAL OF WATER FROM THE WATER SUPPLY BANK  
WATER RIGHT NO. 37-2619**

Dear Renter:

Please find enclosed a receipt in the amount of **\$10.71** and a copy of a fully executed Water Supply Bank Rental Agreement in connection with the rental of 6.3 acre-feet of water for irrigation of 1.8 acres during 2017. Upon receipt of this fully executed agreement, you are authorized to divert water in compliance with the conditions of water use described in the agreement.

Pursuant to the Water Supply Bank Rules, the rental fee will be retained by the Department to offset administrative costs since you have a private agreement with the lessor of the right.

If you have any questions, please contact this office at (208) 287-4800.

Sincerely,

A handwritten signature in black ink, appearing to read "Debbie Gidd".

*for* Water Supply Bank

Enclosures: Receipt No. C103165  
Rental Agreement (copy)

c: Sascha Marston – Fiscal  
Corey Skinner – IDWR Southern Regional Office  
Kevin Lakey – Water District 37  
James Speck – Speck & Aanestad

**SCANNED**



State of Idaho

DEPARTMENT OF WATER RESOURCES

322 East Front Street • P.O. Box 83720 • Boise, Idaho 83720-0098

Phone: (208) 287-4800 • Fax: (208) 287-6700 • Website: www.idwr.idaho.gov

C.L. "BUTCH" OTTER  
Governor

GARY SPACKMAN  
Director

March 8, 2017

JAMES D SINEGAL  
3525 CARILLION POINT  
KIRKLAND WA 98033

RE: APPLICATION TO RENT WATER FROM THE WATER SUPPLY BANK  
WATER RIGHT NO. 37-2619

\*\*\*TIME SENSITIVE RESPONSE REQUIRED\*\*\*

Dear Applicant:

The Department of Water Resources acknowledges receipt of your application to rent water from the Water Supply Bank. I have enclosed a Water Supply Bank Rental Agreement for your review and signature. Upon signature and return of the original agreement, together with the rental fee described below, the Department will also sign the original agreement and return an executed copy to you. Execution of the agreement and compliance with the conditions of approval authorize diversion and use of water as provided in the agreement.

A rental fee of \$107.10 was calculated based on the current rental rate of \$17.00 per acre-foot times a diversion volume of 6.3 acre-feet. Since you have a private agreement with the lessor, you are only obligated to pay the 10% administrative fee or \$10.71. An annual payment shall be received by the Department prior to the execution of this agreement and prior to January 1 in all subsequent years for the duration of the rental period. The agreement will be void if payment is not received prior to the due date in a given year. If you would like to terminate the agreement prior to the end of the rental period, you must submit written notice of your intent to the Department at least 30 days prior to the rental fee due date.

Please send a check for \$10.71 made payable to the Idaho Department of Water Resources, together with the signed rental agreement, within 14 days so I can complete processing.

If you have any questions, please contact this office at (208) 287-4800.

Sincerely,

  
for Water Supply Bank

Enclosure

c: IDWR Front Desk  
James Speck – Speck & Aanestad

SCANNED

## MEMORANDUM

**To:** Water Right No: 37-2619 Agreement # 112  
**From:** Clay Webster  
**Date:** 02/10/2017  
**Re:** Review and Analysis of Application to Rent Water from the State Water Supply Bank

---

**PURPOSE/NARRATIVE:** This application was received from Jim Speck on behalf of James D. Sinegal on December 14, 2016. It proposes to rent 0.04 cfs, 6.3 af to irrigate 1.8 acres at the NENE of sec 12 Twp 4N, Rge 17E. They acquired a rental of the same amounts from the same water right in 2016.

**AUTHORITY TO FILE:** The application was signed by James D Sinegal. Current taxlot information shows that he and Janet L Sinegal, Trustees are the property owners at the POU and POD.

**WATER RIGHT VALIDITY:** Water right 37-2619 has a portion leased into the WSB as lease/rental packages. This rental is one of those packages. This right was decreed in 2010. The same portions have been leased into the bank since 2015. I have no forfeiture concerns.

**INJURY TO OTHER WATER RIGHTS:** The lease POD falls just outside of the Ketchum Zone shape. I contacted the hydrology department and they confirmed that this water right's POD should be considered a part of the Ketchum Zone when applying the Water Supply Bank's Interim Ground Water Rental Policy for the Wood River Valley. This area was left off of the shape because the canyon narrowed to a point that it effected the new model that is being built for the WRV.

**ENLARGEMENT OF USE:** I have no enlargement concerns on this rental.

**LOCAL PUBLIC INTEREST:** Review staff has no information to suggest this application is inconsistent with the local public interest.

**BENEFICIAL USE/CONSERVATION OF WATER RESOURCES:** The rental appears consistent with the conservation of water resources in Idaho.

**DEPARTMENT STAFF OR WATERMASTER COMMENTS:** The location for the rental PD is subject to Water District # 37. I requested comments from the watermaster and the regional office on February 1, 2017.

# 2017 Sinegal Rental 37-2619

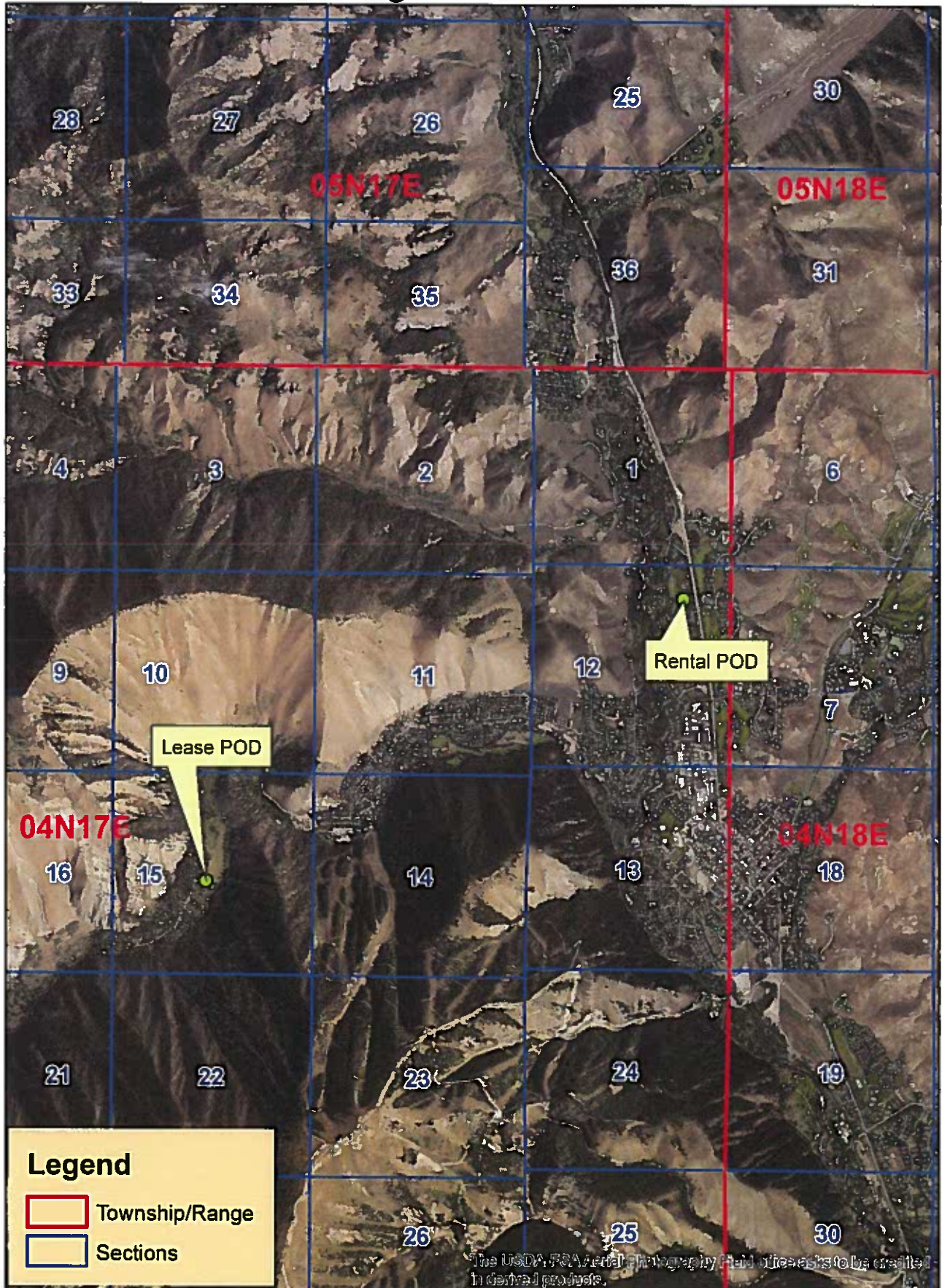

## Webster, Clay

---

**From:** Kevin Lakey <watermanager@cableone.net>  
**Sent:** Friday, February 10, 2017 9:43 AM  
**To:** Webster, Clay  
**Subject:** RE: WSB rental application for Sinegal 37-2619

OK. Thanks, Clay

---

**From:** Webster, Clay [mailto:Clay.Webster@idwr.idaho.gov]  
**Sent:** Friday, February 10, 2017 9:25 AM  
**To:** Kevin Lakey  
**Subject:** RE: WSB rental application for Sinegal 37-2619

Kevin,

Sorry for the delay on this one. I had to confirm with our Hydrology Department that 37-2619 is considered a part of the Ketchum Zone. Thanks.

Clay

**From:** Kevin Lakey [mailto:watermanager@cableone.net]  
**Sent:** Thursday, February 02, 2017 12:00 PM  
**To:** Webster, Clay <Clay.Webster@idwr.idaho.gov>  
**Subject:** RE: WSB rental application for Sinegal 37-2619

Thanks for the work you're doing.  
Kevin

---

**From:** Webster, Clay [mailto:Clay.Webster@idwr.idaho.gov]  
**Sent:** Thursday, February 02, 2017 11:11 AM  
**To:** Kevin Lakey  
**Subject:** RE: WSB rental application for Sinegal 37-2619

Kevin,

I will readdress this rental with the consultant. The POD on this lease seems to fall west of the zone. This will require more evaluation. Thanks again!

Clay

**From:** Kevin Lakey [mailto:watermanager@cableone.net]  
**Sent:** Thursday, February 02, 2017 8:28 AM  
**To:** Webster, Clay <Clay.Webster@idwr.idaho.gov>  
**Subject:** RE: WSB rental application for Sinegal 37-2619

Clay,  
I'm not familiar with the interim administration zones. Since these two PODs are so far apart, do they still both fall within the same zone?  
Kevin

---

**From:** Webster, Clay [<mailto:Clay.Webster@idwr.idaho.gov>]  
**Sent:** Wednesday, February 01, 2017 3:44 PM  
**To:** Kevin Lakey  
**Subject:** FW: WSB rental application for Sinegal 37-2619

Kevin,

Here is the corrected rental map. Thanks again for catching this!

Clay

**From:** Webster, Clay  
**Sent:** Wednesday, February 01, 2017 3:31 PM  
**To:** 'Kevin Lakey' <[watermanager@cableone.net](mailto:watermanager@cableone.net)>  
**Subject:** RE: WSB rental application for Sinegal 37-2619

Kevin,

Thank you very much! That was my mistake that you have caught. I'll recreate the map with the correct info. Would you like me to resend that to you? Thanks

Clay

**From:** Kevin Lakey [<mailto:watermanager@cableone.net>]  
**Sent:** Wednesday, February 01, 2017 1:08 PM  
**To:** Webster, Clay <[Clay.Webster@idwr.idaho.gov](mailto:Clay.Webster@idwr.idaho.gov)>  
**Subject:** RE: WSB rental application for Sinegal 37-2619

Clay,  
I'm a little confused by the PDF photo you sent. The water right report for 37-2619 has a POD in 4N17E section 15. The PDF photo shows the lease POD in 4N17E section 12. Why the difference?

Kevin Lakey

---

**From:** Webster, Clay [<mailto:Clay.Webster@idwr.idaho.gov>]  
**Sent:** Wednesday, February 01, 2017 12:12 PM  
**To:** Skinner, Corey; Kevin Lakey  
**Subject:** WSB rental application for Sinegal 37-2619

Corey and Kevin,

We are currently processing this application. Do you have any concerns? Thanks

Sincerely,  
Clay Webster  
Water Resource Agent Sr.  
[clay.webster@idwr.idaho.gov](mailto:clay.webster@idwr.idaho.gov)  
208-287-4910  
Idaho Department of Water Resources (IDWR)

## Webster, Clay

---

**From:** Skinner, Corey  
**Sent:** Wednesday, February 01, 2017 1:05 PM  
**To:** Webster, Clay  
**Subject:** RE: WSB rental application for Sinegal 37-2619

No concerns from me on this one.

**From:** Webster, Clay  
**Sent:** Wednesday, February 01, 2017 12:12 PM  
**To:** Skinner, Corey <Corey.Skinner@idwr.idaho.gov>; Kevin Lakey <watermanager@cableone.net>  
**Subject:** WSB rental application for Sinegal 37-2619

Corey and Kevin,

We are currently processing this application. Do you have any concerns? Thanks

Sincerely,  
Clay Webster  
Water Resource Agent Sr.  
[clay.webster@idwr.idaho.gov](mailto:clay.webster@idwr.idaho.gov)  
208-287-4910  
Idaho Department of Water Resources (IDWR)

**SPECK & AANESTAD**  
A PROFESSIONAL CORPORATION  
ATTORNEYS

JAMES P. SPECK  
jlm@speckandaanestad.com  
DOUGLAS J. AANESTAD  
doug@speckandaanestad.com

120 EAST AVENUE  
POST OFFICE BOX 987  
KETCHUM, IDAHO 83340

TELEPHONE  
(208) 726-4421  
FACSIMILE  
(208) 726-0752

December 13, 2016

RECEIVED

DEC 14 2016

DEPARTMENT OF  
WATER RESOURCES

Remington Buyer  
Water Supply Bank Coordinator  
Idaho Department of Water Resources  
322 E. Front St.  
Boise, Idaho 83720-0098

**Re: William B. and Debra Gordon - Application To Lease A Portion of Water Right 37-2619;**  
**Kiril Sokoloff - Application to Lease A Portion of Water Right 37-7926**  
**Jeffrey & Judith Greenstein - Application To Rent A Portion of Water Right 37-2619;**  
**James D. Sinegal - Application To Rent A Portion of Water Right 37-2619;**  
**Thomas W. Weisel Trust - Application To Rent A Portion of Water Right 37-2619 and a portion of Water Right 37-7926; and**  
**Damo, LLC - Application To Rent a Portion of Water Right 37-7926**

Dear Remington:

Enclosed you will find the original and a copy of each the above-referenced companion Lease and Rental Applications. I have also enclosed my firm's check in the amount of \$500 payable to the Department for the \$250 filing fee for the Gordon Application to Lease and the \$250 filing fee for the Sokoloff Application To Lease.

Please receipt date-stamp all of the copies and return them to me in the postage prepaid self-addressed envelope I have included for that purpose. Please call me right away if you have any questions, comments or concerns about these companion Water Supply Bank Applications.

Thank you and Happy Holidays!

Sincerely yours,

SPECK & AANESTAD  
A Professional Corporation

By:   
James P. Speck

Enclosures  
cc: Clients w/encl.