

**STATE OF IDAHO
DEPARTMENT OF WATER RESOURCES**

**TRANSFER OF WATER RIGHT
TRANSFER NO. 79560**

This is to certify that: **MAGIC VALLEY GROUND WATER DISTRICT**
PO BOX 430
PAUL, ID 83347

NORTH SNAKE GROUND WATER DISTRICT
152 E MAIN ST
JEROME, ID 83338

SOUTHWEST IRRIGATION DISTRICT
WILLIAM A PARSONS
PO BOX 910
BURLEY, ID 83318

has requested a change to the water right(s) listed below. This change in water right(s) is authorized pursuant to the provisions of Section 42-222, Idaho Code. A summary of the changes is also listed below. The authorized change for each affected water right, including conditions of approval, is shown on the following pages of this document.

Summary of Water Rights Before the Proposed Changes

<u>Water Right</u>	<u>Origin/Basis</u>	<u>Priority Date</u>	<u>Diversion Rate</u>	<u>Diversion Volume</u>	<u>Acre Limit</u>	<u>Total Acres</u>	<u>Source</u>
36-7072	WR/DECREE	9/5/1969	148.200 cfs	N/A	N/A	N/A	THOUSAND SPRINGS

Associated Water Rights Also Included in the Transfer Approval (Conditions Updated)

<u>Water Right</u>	<u>Origin/Basis</u>	<u>Priority Date</u>	<u>Diversion Rate</u>	<u>Diversion Volume</u>	<u>Acre Limit</u>	<u>Total Acres</u>	<u>Source</u>
36-8356	WR/LICENSE	5/9/1988	45.000 cfs	32600.0 af		N/A	SPRINGS

Purpose of Transfer (Changes Proposed)

<u>Current Number</u>	<u>Split</u>	<u>POD</u>	<u>POU</u>	<u>Add POD</u>	<u>Period of Use</u>	<u>Nature of Use</u>
36-7072	YES	NO	YES	NO	NO	YES

Summary Of Water Rights After the Approved Change

<u>Existing Right</u>	<u>New No. (Changed Portion)</u>	<u>Transfer Rate</u>	<u>Transfer Volume</u>	<u>Acre Limit</u>	<u>Total Acres</u>	<u>New No. (remaining portion)</u>	<u>Remaining Rate</u>	<u>Remaining Volume</u>	<u>Remaining Acre Limit</u>	<u>Remaining Total Acres</u>
36-7072	36-17028	10.000 cfs	N/A	N/A	N/A	36-7072	138.200 cfs	N/A	N/A	N/A
COMBINED TOTALS		10.000 cfs	N/A	N/A	N/A		N/A	N/A	N/A	N/A

Transfer No. 79560

SUPPORT DATA
IN FILE # 36-7072

STATE OF IDAHO
DEPARTMENT OF WATER RESOURCES

TRANSFER OF WATER RIGHT
TRANSFER NO. 79560

This water right(s) is subject to all prior water rights and shall be administered in accordance with Idaho law and applicable rules of the Department of Water Resources. Detailed Water Right Description(s) attached.

Dated this 16th day of March, 2017.



PAMELA S. SKAGGS, Water Rights Supervisor

WATER RIGHT NO. 36-7072

As Modified by Transfer No. 79560

In accordance with the approval of Transfer No. 79560, Water Right No. 36-7072 is now described as follows:

Right Holder: SEAPAC OF IDAHO INC
PO BOX 546
BUHL, ID 83316

Priority Date: 9/5/1969

Source: THOUSAND SPRINGS **Tributary:** SNAKE RIVER

<u>BENEFICIAL USE</u>	<u>From</u>	<u>To</u>	<u>Diversion Rate</u>
FISH PROPAGATION	01/01	to 12/31	138.200 cfs
			138.200 cfs

LOCATION OF POINT(S) OF DIVERSION

THOUSAND SPRINGS	L8 (SESESE)	Sec 6	Twp 08S Rge 14E	GOODING County
THOUSAND SPRINGS	L8 (SESESE)	Sec 6	Twp 08S Rge 14E	GOODING County
THOUSAND SPRINGS	L1 (NENWNW)	Sec 8	Twp 08S Rge 14E	GOODING County
THOUSAND SPRINGS	L1 (NWNWNW)	Sec 8	Twp 08S Rge 14E	GOODING County
THOUSAND SPRINGS	L1 (NWNWNW)	Sec 8	Twp 08S Rge 14E	GOODING County
THOUSAND SPRINGS	L1 (SENWNW)	Sec 8	Twp 08S Rge 14E	GOODING County
THOUSAND SPRINGS	L1 (SENWNW)	Sec 8	Twp 08S Rge 14E	GOODING County
THOUSAND SPRINGS	L1 (SENWNW)	Sec 8	Twp 08S Rge 14E	GOODING County
THOUSAND SPRINGS	L1 (SENWNW)	Sec 8	Twp 08S Rge 14E	GOODING County

PLACE OF USE: FISH PROPAGATION

Twp	Rng	Sec	NE				NW				SW				SE				Totals
			NE	NW	SW	SE	NE	NW	SW	SE	NE	NW	SW	SE	NE	NW	SW	SE	
08S	14E	5																	
08S	14E	6											X						
																			X
																			L 8
08S	14E	8							X										
									L 1										

CONDITIONS OF APPROVAL

1. Fish propagation/commercial hatchery.
2. Facility volume is 602,600 cubic feet.
3. The rate of diversion from springs 1, 2 & 3 shall not exceed 38.5 cfs and further, that of the 38.5 cfs, 13.5 cfs less the amount of water flowing in the Brailsford Pipeline, measured at point B, shall be released at either point C (the measuring device at the upper pond) or through the Hill Flume into the upper pond.

Transfer No. 79560

WATER RIGHT NO. 36-17028
As Modified by Transfer No. 79560

In accordance with the approval of Transfer No. 79560, Water Right No. 36-17028 is now described as follows:

Right Holder: SEAPAC OF IDAHO INC
 PO BOX 546
 BUHL, ID 83316

Priority Date: 9/5/1969

Source: THOUSAND SPRINGS **Tributary:** SNAKE RIVER

<u>BENEFICIAL USE</u>	<u>From</u>	<u>To</u>	<u>Diversion Rate</u>
FISH PROPAGATION	01/01	to 12/31	10.000 cfs
MITIGATION	01/01	to 12/31	10.000 cfs
			10.000 cfs

LOCATION OF POINT(S) OF DIVERSION

THOUSAND SPRINGS	L1 (NENWNW)	Sec 8	Twp 08S Rge 14E	GOODING County
THOUSAND SPRINGS	L8 (SESESE)	Sec 6	Twp 08S Rge 14E	GOODING County
THOUSAND SPRINGS	L1 (NWNWNW)	Sec 8	Twp 08S Rge 14E	GOODING County
THOUSAND SPRINGS	L1 (SENWNW)	Sec 8	Twp 08S Rge 14E	GOODING County
THOUSAND SPRINGS	L8 (SESESE)	Sec 6	Twp 08S Rge 14E	GOODING County
THOUSAND SPRINGS	L1 (NWNWNW)	Sec 8	Twp 08S Rge 14E	GOODING County
THOUSAND SPRINGS	L1 (SENWNW)	Sec 8	Twp 08S Rge 14E	GOODING County
THOUSAND SPRINGS	L1 (SENWNW)	Sec 8	Twp 08S Rge 14E	GOODING County
THOUSAND SPRINGS	L1 (SENWNW)	Sec 8	Twp 08S Rge 14E	GOODING County

PLACE OF USE: FISH PROPAGATION

Twp	Rng	Sec	NE				NW				SW				SE				Totals	
			NE	NW	SW	SE	NE	NW	SW	SE	NE	NW	SW	SE	NE	NW	SW	SE		
07S	14E	31			X	X														0.0
07S	14E	32							X											0.0

PLACE OF USE: MITIGATION

Twp	Rng	Sec	NE				NW				SW				SE				Totals	
			NE	NW	SW	SE	NE	NW	SW	SE	NE	NW	SW	SE	NE	NW	SW	SE		
07S	14E	31			X	X														0.0
07S	14E	32							X											0.0

WATER RIGHT NO. 36-17028

As Modified by Transfer No. 79560

CONDITIONS OF APPROVAL

1. IGWA and Southwest Irrigation District will continue into the future aquifer enhancement activities equal to the rate of flow to be diverted from Magic Springs due to the transfer (No. 79560). Prior to the start of each irrigation season, IGWA must submit documentation to the State Office of the Department stating: (a) the rate of flow to be diverted from Magic Springs for the upcoming year (April 1 through March 31), and (b) past aquifer enhancement activities to sufficiently mitigate for water diverted from Magic Springs the upcoming year. For example, if 8 cfs will be diverted from Magic Springs pursuant to the transfer, IGWA and Southwest Irrigation District must submit documentation establishing mitigation from aquifer enhancement activities of 8 cfs to the Snake River between Kimberly and King Hill. If IGWA fails to document sufficient mitigation through aquifer enhancement activities as required, diversions from Magic Springs will not be authorized pursuant to this transfer for the year in which documentation is lacking.

WATER RIGHT NO. 36-8356

As Modified by Transfer No. 79560

In accordance with the approval of Transfer No. 79560, Water Right No. 36-8356 is now described as follows:

Right Holder: SEAPAC OF IDAHO INC
 PO BOX 546
 BUHL, ID 83316

Priority Date: 5/9/1988

Source: SPRINGS **Tributary:** SNAKE RIVER

<u>BENEFICIAL USE</u>	<u>From</u>	<u>To</u>	<u>Diversion Rate</u>	<u>Diversion Volume</u>
FISH PROPAGATION	01/01	to 12/31	45.000 cfs	32600.0 af
			45.000 cfs	32600.0 af

LOCATION OF POINT(S) OF DIVERSION

SPRINGS L1 (SENWNW) Sec 8 Twp 08S Rge 14E GOODING County

PLACE OF USE: FISH PROPAGATION

Twp	Rng	Sec	NE				NW				SW				SE				Totals	
			NE	NW	SW	SE	NE	NW	SW	SE	NE	NW	SW	SE	NE	NW	SW	SE		
08S	14E	8						X												
								L1												

CONDITIONS OF APPROVAL

1. Use of water under this right shall be non-consumptive.
2. Rights 36-07072 and 36-17028 are also diverted through the point of diversion described above.
3. Rights 36-07072, 36-08356 and 36-17028 when combined shall not exceed a total diversion rate of 148.2 cfs.
4. The right holder shall not divert water at a rate exceeding what is reasonably necessary for the beneficial use authorized by this right.

Transfer No. 79560

State of Idaho
Department of Water Resources
Attachment to Transfer 79560
36-7072

This map depicts the FISH PROPAGATION place of use boundary for this water right at the time of this approval and is attached to the approval document solely for illustrative purposes.



- Point of Diversion
- ▭ Place Of Use Boundary
- ▭ Townships
- ▭ PLS Sections

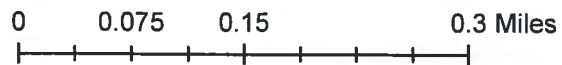



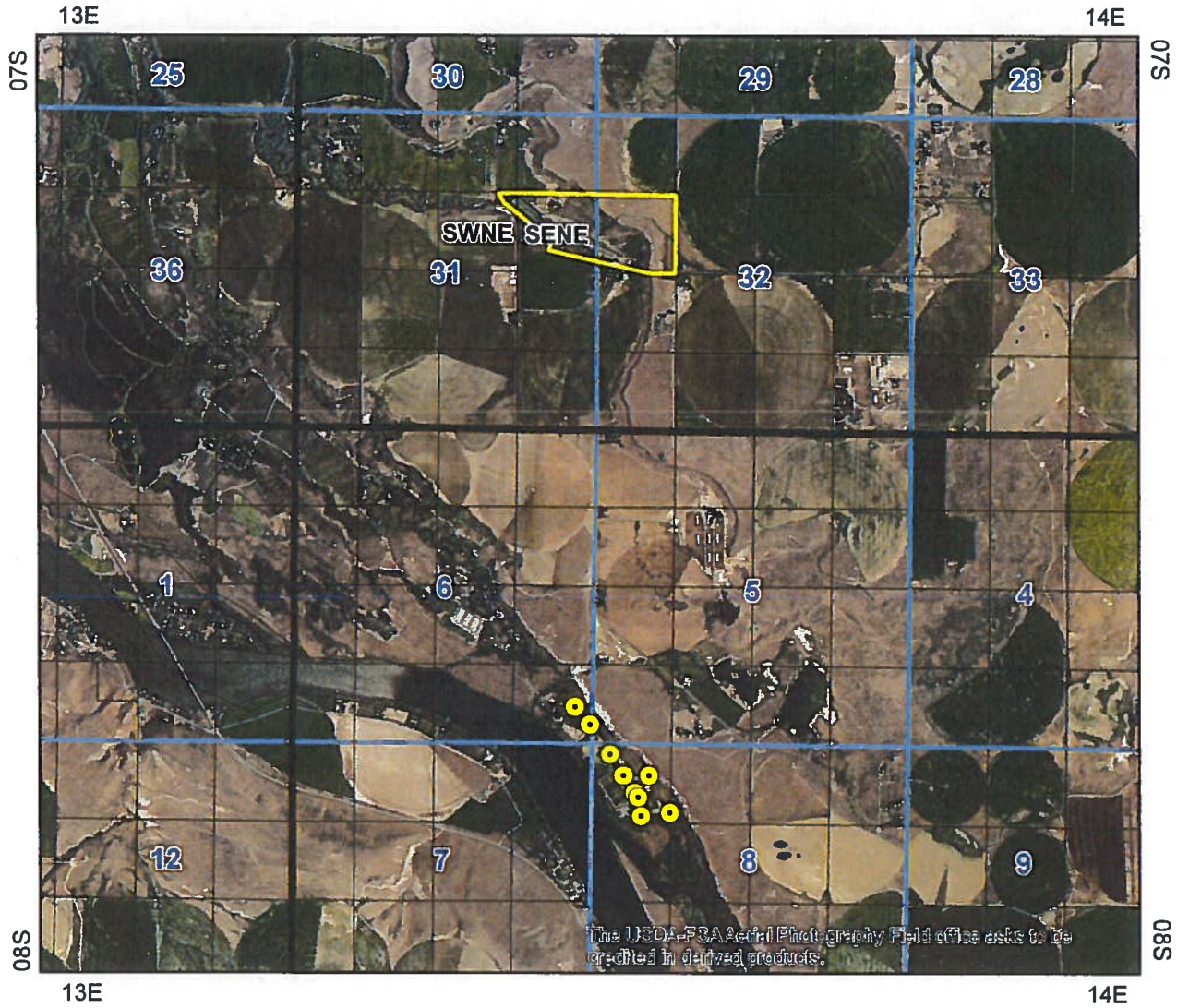

State of Idaho
 Department of Water Resources
Attachment to Transfer 79560
 36-17028

This map depicts the FISH PROPAGATION and MITIGATION place of use boundary for this water right at the time of this approval and is attached to the approval document solely for illustrative purposes.



The USDA-FSA Aerial Photography Field office asks to be credited in derived products.

-  Point of Diversion
-  Place Of Use Boundary
-  Townships
-  PLS Sections

