

RECEIVED
 FORM 202 JUL 19 2017 09/16
 IDWR/NORTHERN

81830

Ident. No. 95-17346

STATE OF IDAHO
 DEPARTMENT OF WATER RESOURCES
APPLICATION FOR PERMIT
 To appropriate the public waters of the State of Idaho

1. Name of applicant(s) CarlIn Bay Resort, LLC, a DE limited liability company Phone 208-689-3206
 Mailing address 1324 N Libety Lake Dr #3711 City Liberty Lake
 State WA ZIP 99019 Email chason.walsh@thelodgeatcarlinbay.com

2. Name of representative, if any Edwin B. Holmes, Attorney Phone 208-664-2351
 Mailing address 1250 W Ironwood Dr Ste 301 City Coeur d'Alene
 State ID ZIP 83814 Email holmeslawoffice@frontier.com

- a. Send all correspondence for this application to the representative and not to the applicant OR
 Send original correspondence to the applicant and copies to the representative.
 b. The representative may submit information for the applicant but is not authorized to sign for the applicant OR
 The representative is authorized to sign for the applicant. Attach a Power of Attorney or other documentation.

3. Source of water supply groundwater which is a tributary of n/a

4. Location of point(s) of diversion:

Twp	Rge	Sec	Govt Lot	1/4	1/4	1/4	County	Source	Local name or tag #
48N	3W	6		SW	NW		Kootenai	groundwater	D0041427
				SW	NE				

5. Water will be used for the following purposes:

- Amount 0.1 cfs for Commercial purposes from 01/01 to 12/31 (both dates inclusive)
 (cfs or acre-feet per year)
 Amount _____ for _____ purposes from _____ to _____ (both dates inclusive)
 (cfs or acre-feet per year)
 Amount _____ for _____ purposes from _____ to _____ (both dates inclusive)
 (cfs or acre-feet per year)
 Amount _____ for _____ purposes from _____ to _____ (both dates inclusive)
 (cfs or acre-feet per year)

6. Total quantity to be appropriated is (a) 0.1 cubic feet per second (cfs) and/or (b) n/a acre-feet per year (af).

7. Proposed diverting works:

- a. Describe type and size of devices used to divert water from the source. See attached
- b. Height of storage dam n/a feet; active reservoir capacity n/a acre-feet; total reservoir capacity n/a acre-feet. If the reservoir will be filled more than once each year, describe the refill plan in item 12. For dams 10 feet or more in height AND having a storage capacity of 50 acre-feet or more, submit a separate Application for Construction or Enlargement of a New or Existing Dam. Application required? Yes No
- c. Proposed well diameter is 8 inches; proposed depth of well is 250- feet.
- d. Is ground water with a temperature of greater than 85°F being sought? Yes No
- e. If well is already drilled, when? July 2007; drilling firm H2O Well Service, Inc.
 well was drilled for (well owner) prior property owner - CarlIn Bay Resort; Drilling Permit No. 848525

For Department Use

Received by cm Date 7-19-17 Time _____ Preliminary check by _____
 Fee \$ 100.00 Received by cm Receipt No. ND 32802 Date 7-19-17

8. Description of proposed uses (if irrigation only, go to item 9):
- a. Hydropower; show total feet of head and proposed capacity in kW. n/a
 - b. Stockwatering; list number and kind of livestock. n/a
 - c. Municipal; must complete and attach the Municipal Water Right Application Checklist.
 - d. Domestic; show number of households n/a
 - e. Other; describe fully. See attached

9. Description of place of use:
- a. If water is for irrigation, indicate acreage in each subdivision in the tabulation below.
 - b. If water is used for other purposes, place a symbol of the use (example: D for Domestic) in the corresponding place of use below. See instructions for standard symbols.

TWP	RGE	SEC	NE				NW				SW				SE				TOTALS
			NE	NW	SW	SE	NE	NW	SW	SE	NE	NW	SW	SE	NE	NW	SW	SE	
48N	03	6		C	C		C												N/A

Total number of acres to be irrigated: n/a

10. Describe any other water rights used for the same purposes as described above. Include water delivered by a municipality, canal company, or irrigation district. If this application is for domestic purposes, do you intend to use this water, water from another source, or both, to irrigate your lawn, garden, and/or landscaping? n/a

11. a. Who owns the property at the point of diversion? Applicant
- b. Who owns the land to be irrigated or place of use? Applicant
- c. If the property is owned by a person other than the applicant, describe the arrangement enabling the applicant to make this filing: n/a

12. Describe your proposal in narrative form, and provide additional explanation for any of the items above. Attach additional pages if necessary. See attached

13. Time required for completion of works and application of water to proposed beneficial use is 5 years (minimum 1 year).

14. **MAP OF PROPOSED PROJECT REQUIRED** - Attach an 8½" x 11" map or maps clearly identifying the proposed point of diversion, place of use, section #, township & range. The map scale shall not be less than two (2) inches equal to one (1) mile.

The information contained in this application is true to the best of my knowledge. I understand that any willful misrepresentations made in this application may result in rejection of the application or cancellation of an approval.

By: Edwin Holmes
 Signature of Applicant
Edwin Holmes, Attorney ISB#4668
 Print Name (and title, if applicable)

 Signature of Applicant

 Print Name (and title, if applicable)

◆ HOLMES LAW OFFICE, P.A. ◆

Edwin B. Holmes

Lisa A. Holmes

July 11, 2017

IDAHO DEPARTMENT OF WATER RESOURCES
600 N MINERAL DR # 100
COEUR D'ALENE, ID 83815

RE: Carlin Bay Resort, LLC, a Delaware limited liability company

Dear Reader:

Enclosed is a completed water application submitted on behalf of my client, the Applicant Carlin Bay Resort, LLC, a Delaware Limited Liability Company, along with the application fee. Please contact me if you have any questions, comments, etc., regarding the enclosed application.

Sincerely,

HOLMES LAW OFFICE, P.A.

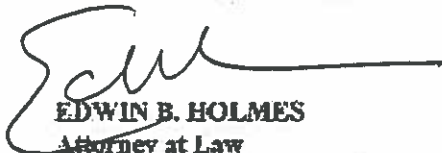

EDWIN B. HOLMES
Attorney at Law
Idaho State Bar Licence # 4668

AUTHORIZATION/POWER OF ATTORNEY

The Applicant Carlin Bay Resort, LLC, a Delaware Limited Liability Company, hereby authorizes Edwin B. Holmes to act as its attorney and representative for the above referenced water right application and Edwin B. Holmes is hereby authorized to sign/execute any and all documentation related to said application

CARLIN BAY RESORT, LLC,
a Delaware limited liability company

By: 
Chasem Walsh, Its Authorized Agent

RECEIVED

JUL 19 2017

IDWR/NORTHERN

SUPPLEMENTAL INFORMATION
STATE OF IDAHO
DEPARTMENT OF WATER RESOURCES

APPLICATION FOR PERMIT
BY
CARLING BAY RESORT, LLC

7. Proposed diverting works:
- a. **Describe type and size of devices used to divert water from the source:** The current diversion device consists of a 250' deep well with a diameter of 8". There is a 5HP submersible pump and water is diverted through a 2" waterline.
8. Description of proposed uses (if irrigation only, go to item 9):
- e. **Other; describe fully:** The applicant's real property consists of a marina resort. Once the resort is fully re-developed it will consist of a moorage area for boats, a full service restaurant, bar, convenience grocery store, a hotel of approximately 24 rooms, retail sale of both marine and automotive fuel, eight (8) rental cabins, RV parking and camping as well as tent camping. The requested commercial right is to provide culinary water to all of the new improvements that will be constructed on the applicant's property.
- Irrigation and fire protection water use is intended to be obtained from a surface water source, Lake Coeur d'Alene and which is the subject of a separate application by the applicant.

RECEIVED
JUL 19 2017
IDWR/NORTHERN

04/2007 (TA-TE-A1)

LAKE COEUR D'ALENE

Carlin Bay



Section Line



T:\PROJECTS\07.095 Kirk Hughes.dwg 2004.0708ST.dwg
25 June 2007 Tale

Carlin Bay Well
Sec. 6, T48N, R3W, B.M.

PROJECT NO.: 7.095	DRAWN BY: DPS	SCALE:
DRAWING: 2004-0708ST.DWG	CHECKED BY: BLC	DATE: 26 June 2007
SHEET NO.: 1	PHONE: (208)676-9708	FAX: (208)667-2129





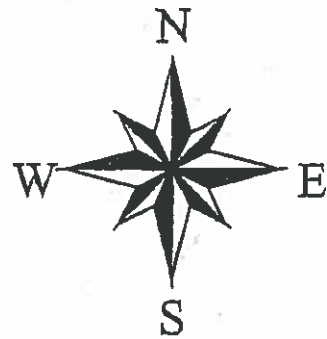
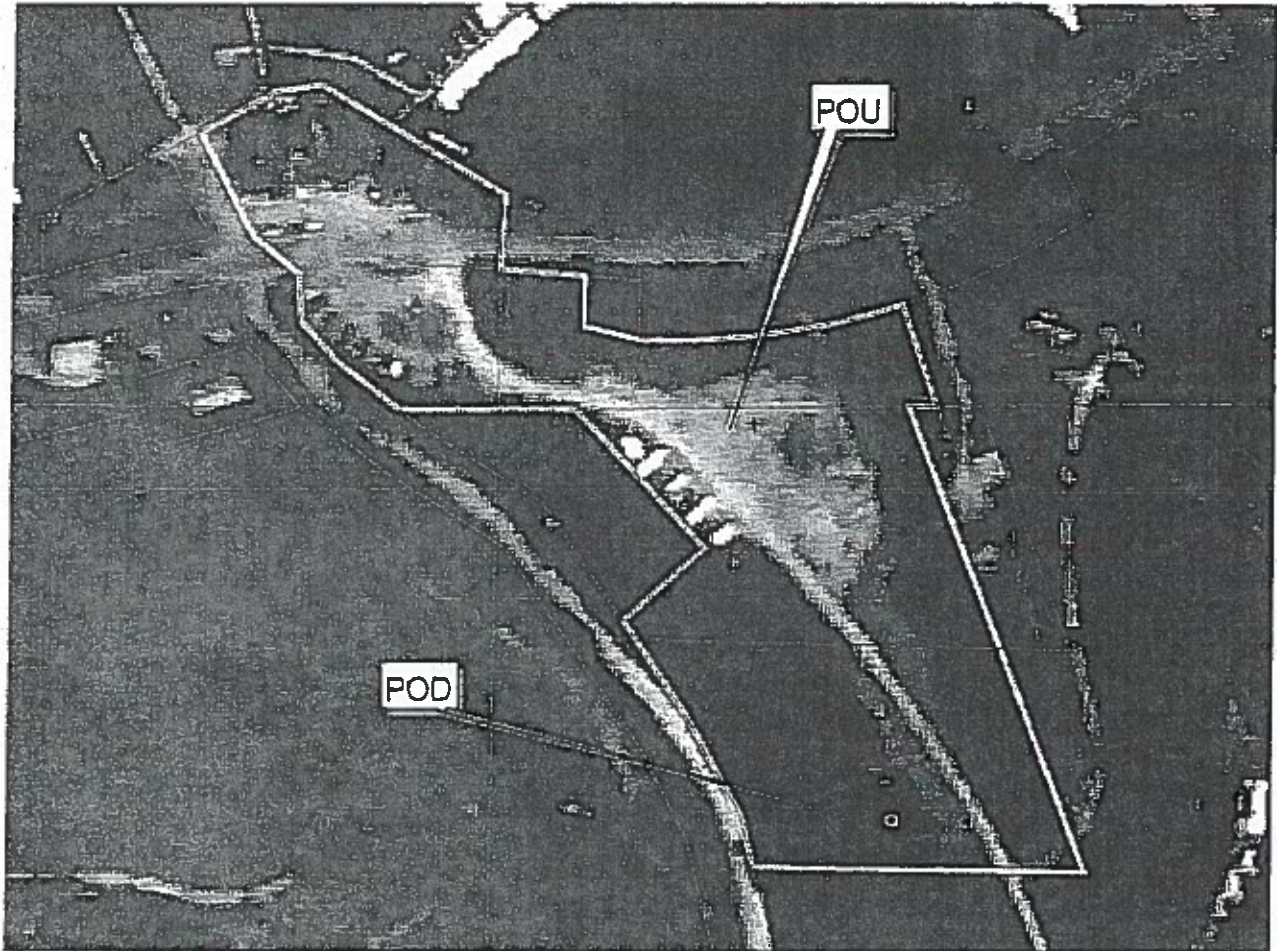

TATE ENGINEERING

1103 North 4th Street
Coeur d' Alene Idaho, 83814

95-9399



-  Kootenai taxlots
-  Recommendation POU
-  Pou.shp
-  Pod.shp
-  Administrative BasinsAdminbas.shp

ATTACHMENT

Topographic map printed on 07/31/07 from "Carlin Bay.tpo" and "U...ed.tpg"

116°48.000' W

116°47.000' W

116°46.000' W

WGS84 116°45.000' W

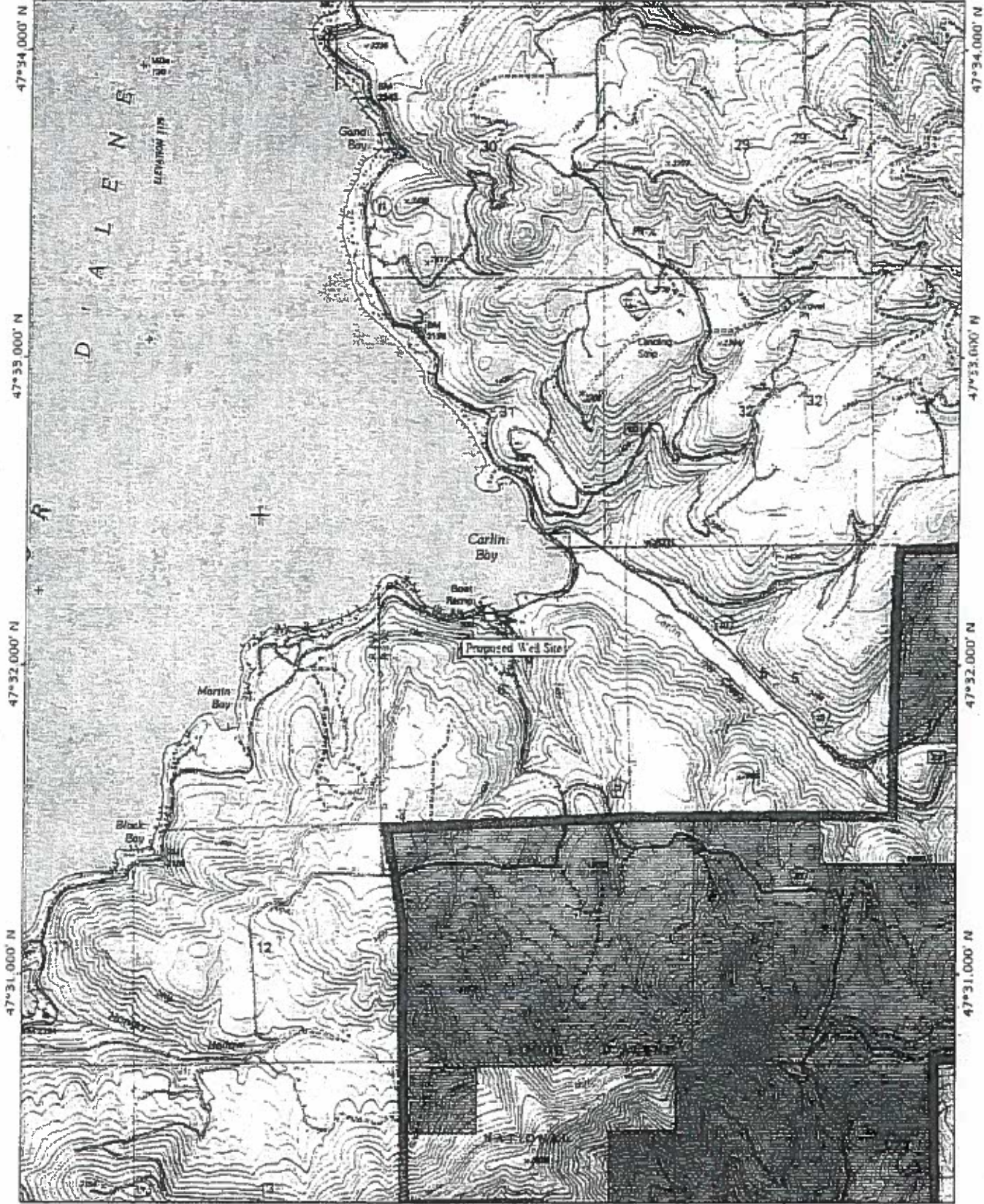

116°48.000' W

116°47.000' W

116°46.000' W

WGS84 116°45.000' W



Printed from TOPOI ©2006 National Geographic Holdings (www.topo.com)

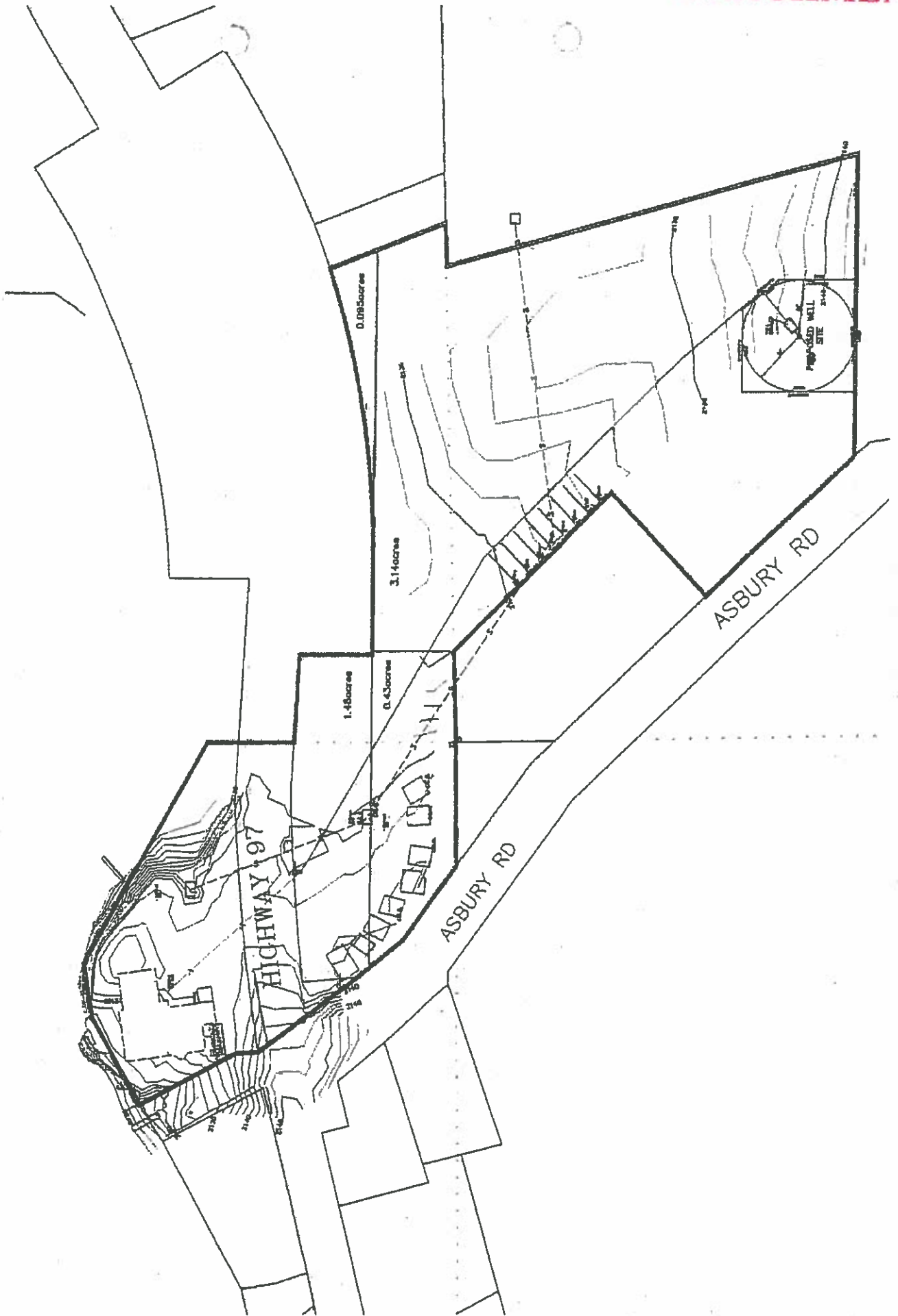

For Review

Form 238-7
7/88
Starships Consulting and
Management Services

IDAHO DEPARTMENT OF WATER RESOURCES

WELL DRILLER'S REPORT

Office Use Only			
Inspected by	_____		
Twp	Rge	Sec	
1/4	1/4	1/4	
Lat	:	:	Long



1. WELL TAG NO. D0041427
Drilling Permit No: 248525
Other IDWR No. _____

2. OWNER CARLIN BAY RESORT Well Number: 1327
Name CARLIN BAY RESORT
Address 315 W. Dalton Ave.
City Coeur d' Alene State ID Zip 83814

3. LOCATION OF WELL by legal description
sketch map location must agree with written location

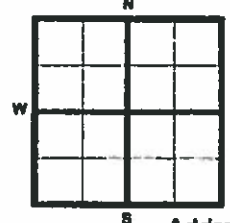

Twp. 48N North or South
Rge. 03W East or West
Sec. 06 1/4 NW 1/4 NW 1/4
Gov't Lot _____ County KOOTENAI
Latitude: N47:31:300 Longitude: W116:58:768

Address of Well Site CARLIN BAY
City COEUR D' ALENE

(Give at least name of road + Distance to Road or Landmark)
Lt. _____ Blk. _____ Sub. Name _____

4. USE:
 Domestic Municipal Monitor Irrigation
 Thermal Injection Other _____
5. TYPE OF WORK check all that apply (Replacement, etc.)
 New Well Modify Abandonment Other _____

6. DRILL METHOD
 Air Rotary Cable Mud Rotary Other _____

7. SEALING PROCEDURES

SEAL/FILTER PACK			AMOUNT	METHOD
Material	From	To	Sacks or Pounds	
BENTONITE	0	60	1650 LBS	OVERBORE

Was drive shoe used? Y N Shoe Depth(s) RB
Was drive shoe seal tested? Y N How? _____

8. CASING/LINER:

Diameter	From	To	Gauge	Material	Casing	Liner	Welded	Threaded
8	+2	240	.322	STEEL	<input checked="" type="checkbox"/>	<input type="checkbox"/>	<input checked="" type="checkbox"/>	<input type="checkbox"/>

Length of Headpipe 5 Length of Tailpipe 5

9. PERFORATIONS/SCREENS
 Perforations Method _____
 Screens Screen Type JOHNSON TELE

From	To	Slot Size	Number	Diameter	Material	Casing	Liner
240	245	50	1	8	SS	<input type="checkbox"/>	<input type="checkbox"/>

10. STATIC WATER LEVEL OR ARTESIAN PRESSURE:
0 ft. below ground Artesian pressure 5 lb.
Depth flow encountered 240 ft. Describe access port or control devices: Seal w/ Gauge

11. WELL TESTS:
 Pump Bailer Air Flowing Artesian

Yield gal./min.	Drawdown	Pumping Level	Time
50+	100	250	2 HRS

Water Temp. COLD Bottom Hole Temp COLD
Water Quality test or comments: CLEAR
Depth first Water encountered 50

12. LITHOLOGIC LOG:(Describe repairs or abandonment)

Bore Diam	From	To	Remarks: Lithology, Water Quality, Temperature	Water
14	0	18	Clayish top soil w/ Cobble	<input type="checkbox"/> Y <input checked="" type="checkbox"/> N
12	18	60	Hard Basalt w/ water	<input checked="" type="checkbox"/> Y <input type="checkbox"/> N
10	60	95	Hard Basalt	<input type="checkbox"/> Y <input checked="" type="checkbox"/> N
10	95	105	Broken Med. Basalt	<input type="checkbox"/> Y <input checked="" type="checkbox"/> N
10	105	142	Hard Basalt	<input type="checkbox"/> Y <input checked="" type="checkbox"/> N
10	142	210	Dark Brown Clayh	<input type="checkbox"/> Y <input checked="" type="checkbox"/> N
10	210	225	Light Gray Clay	<input type="checkbox"/> Y <input checked="" type="checkbox"/> N
10	225	230	Brown Clay	<input type="checkbox"/> Y <input checked="" type="checkbox"/> N
10	230	235	Yellowish Tan Clay	<input type="checkbox"/> Y <input checked="" type="checkbox"/> N
10	235	238	Orangeish Tan Clay	<input type="checkbox"/> Y <input checked="" type="checkbox"/> N
10	238	245	Shale & Gravcls w/ Water	<input checked="" type="checkbox"/> Y <input type="checkbox"/> N
10	245	250	Dark Brown Clay	<input type="checkbox"/> Y <input checked="" type="checkbox"/> N

RECEIVED
AUG 07 2007
IDWR/North

Completed Depth 250 (Measurable)
Date: Started 7/12/2007 Completed 7/20/2007

13. DRILLER'S CERTIFICATION
I/We certify that all minimum well construction standards were complied with at the time the rig was removed.
Firm Name H2O Well Service, Inc. Firm No. 448
Firm Official [Signature] Date 7-26-07
and
Supervisor or Operator [Signature] Date 7/20/07
LOUIE HANNER (Sign Once if Firm Official and Operator)

48N 3W 06



State of Idaho

DEPARTMENT OF WATER RESOURCES

322 East Front Street • P.O. Box 83720 • Boise, Idaho 83720-0098

Phone: (208) 287-4800 • Fax: (208) 287-6700 • Web Site: www.idwr.idaho.gov

GARY SPACKMAN
Director

C.L. "BUTCH" OTTER
Governor

August 11, 2017

CARLIN BAY RESORT LLC
1324 N LIBERTY LAKE DR #3711
LIBERTY LAKE, WA 99019

Application For Permit No. 95-17346 & 95-17347

Dear Applicant(s):

The Department of Water Resources has received your water right application. Please refer to the number referenced above in all future correspondence regarding this application.

A legal notice of the application has been prepared and is scheduled for publication in the COEUR D ALENE PRESS on 8/17/2017 and 8/24/2017. Protests to this application may be submitted for a period ending ten (10) days after the second publication.

If the application is protested, you will be sent a copy of each protest. All protests must be resolved before the application can be considered for approval. If the protest(s) cannot be resolved voluntarily, the Department will conduct a conference and/or hearing on the matter.

If the application is not protested, the Department will process your application and notify you of any action taken on the application. If your application is approved, the Department will send you a copy of the permit.

Please contact the Northern Region office at (208) 762-2800 if you have any questions regarding the application.

Sincerely,

A handwritten signature in cursive script that reads "Jean Hersley".

Jean Hersley
Technical Records Specialist

CC: EDWIN B HOLMES
HOLMES LAW OFFICE
1250 W IRONWOOD DR STE 301
COEUR D ALENE, ID 83814

Hersley, Jean

From: Hagler, Geri <ghagler@cdapress.com>
Sent: Friday, August 11, 2017 4:29 PM
To: Hersley, Jean
Subject: Re: Application for Permit No. 95-17346, 95-17347, 95-17348, 95-17353, 95-17354, 95-17355, 95-17358
Attachments: CDA LEGAL 8107 IDWR WATER APPLICATIONS.pdf

Here is the change.

On Fri, Aug 11, 2017 at 3:14 PM, Hersley, Jean <Jean.Hersley@idwr.idaho.gov> wrote:

Thank you. Can you update the notice to reflect the change I made that is in red? It is the protest end date at the end of the notice.

The following application(s) have been filed to appropriate the public waters of the State of Idaho:

95-17346

CARLIN BAY RESORT LLC

1324 N LIBERTY LAKE DR #3711

LIBERTY LAKE, WA 99019

Point of Diversion SWNE S6 T48N R03W KOOTENAI County

Source GROUND WATER

Use: COMMERCIAL

01/01 to 12/31

0.1 CFS

Total Diversion:

0.1 CFS

Date Filed: 7/19/2017

Place Of Use: COMMERCIAL

T48N R03W S6 L2(NWNE) SWNE L3(NENW) SENW

95-17347

CARLIN BAY RESORT LLC

1324 N LIBERTY LAKE DR #3711

LIBERTY LAKE, WA 99019

Point of Diversion L3(NENW) S6 T48N R03W KOOTENAI County

Source COEUR D ALENE LAKE Tributary SPOKANE RIVER

Use: FIRE PROTECTION

01/01 to 12/31

3.5 CFS

Use: IRRIGATION

03/15 to 11/15

0.11 CFS

Total Diversion:

3.61 CFS

Date Filed: 7/19/2017

Place Of Use: IRRIGATION & FIRE PROTECTION

T48N R03W S6 L2(NWNE) SWNE L3(NENW) SENW

Total Acres: 5.3

95-17348

HAUSER MMM LLC

PO BOX 24331

OAKLAND, CA 94623

Point of Diversion SWSE S19 T51N R05W KOOTENAI County

Source GROUND WATER

Use: DIVERSION TO STORAGE

01/01 to 12/31

0.2 CFS

Use: FIRE PROTECTION

01/01 to 12/31

0.2 CFS

Use: FIRE PROTECTION STORAGE

01/01 to 12/31

1.5 AF

Total Diversion:

0.2 CFS

Date Filed: 7/28/2017

Place Of Use: FIRE PROTECTION STORAGE

T51N R05W S19 SWSE

Place Of Use: FIRE PROTECTION

T51N R05W S19 SESW SWSE

95-17353

JAMES LARSON

VICKI LARSON

9723 W GEORGE LN

POST FALLS, ID 83854

Point of Diversion NESE S11 T50N R05W KOOTENAI County

Source SPOKANE RIVER Tributary COLUMBIA RIVER

Use: IRRIGATION

03/15 to 11/15

0.02 CFS

Total Diversion:

0.02 CFS

Date Filed: 8/3/2017

Place Of Use: IRRIGATION

T50N R05W S11 L8(NESE) NESE

Total Acres: 0.5

95-17354

RICHARD YOUNG

GAYLE YOUNG

1869 E SELTICE WAY NO 185

POST FALLS, ID 83854

Point of Diversion NWNWSE S17 T50N R05W KOOTENAI County

Source SPRING Tributary SKALAN CREEK

Use: DOMESTIC

01/01 to 12/31

0.04 CFS

Total Diversion:

0.04 CFS

Date Filed: 7/27/2017

Place Of Use: DOMESTIC

T50N R05W S17 NWSE

95-17355

TIMOTHY GRAY

HEATHER GRAY

23617 N LAKEVIEW BLVD

RATHDRUM, ID 83858

Point of Diversion NESE S35 T53N R04W KOOTENAI County

Source GROUND WATER

Use: IRRIGATION

04/01 to 10/31

0.8 CFS

Total Diversion:

0.8 CFS

Date Filed: 8/9/2017

Place Of Use: IRRIGATION

T53N R04W S35 NESE

Total Acres: 40

95-17358

BRYAN MITCHELL

DANIELLE CARTWRIGHT

PO BOX 686

RATHDRUM, ID 83858

Point of Diversion SESW S28 T53N R04W KOOTENAI County

Source GROUND WATER

Use: DOMESTIC

01/01 to 12/31

0.08 CFS

Use: STOCKWATER

01/01 to 12/31

0.02 CFS

Total Diversion:

0.1 CFS

Date Filed: 8/10/2017

Place Of Use: STOCKWATER & DOMESTIC

T53N R04W S28 SESW SWSE

Permits will be subject to all prior water rights. For additional information concerning the property location, contact Northern Region office at [\(208\) 762-2800](tel:2087622800); or for a full description of the right(s), please see <https://idwr.idaho.gov/apps/ExtSearch/WRApplicationResults/>. Protests may be submitted based on the criteria of Idaho Code § 42-203A. Any protest against the approval of this application must be filed with the Director, Dept. of Water Resources, Northern Region, 7600 N Mineral Dr., Ste 100, Coeur d'Alene, ID 83815 together with a protest fee of \$25.00 for each application on or before **9/5/2017**. The protestant must also send a copy of the protest to the applicant.

GARY SPACKMAN, Director

Jean Hersley

Idaho Dept Water Resources

Technical Records Specialist II

[208-287-4942](tel:2082874942)

From: Hagler, Geri [mailto:ghagler@cdapress.com]

Sent: Friday, August 11, 2017 10:45 AM

To: Hersley, Jean <Jean.Hersley@idwr.idaho.gov>

Subject: Re: Application for Permit No. 95-17346, 95-17347, 95-17348, 95-17353, 95-17354, 95-17355, 95-17358

Jean, Here is confirmation for your legal notice (water applications) to be published in the CDA Press August 17 and August 24, 2017 on acct#8925. Let me know if I need to make any changes. Thank you, Geri

On Fri, Aug 11, 2017 at 9:27 AM, Hersley, Jean <Jean.Hersley@idwr.idaho.gov> wrote:

Please publish the enclosed legal notice on the dates indicated (once a week for two consecutive weekly issues). If you cannot publish the notice on the proposed dates, please contact us immediately.

An affidavit of publication must be submitted to the Department along with the publication bill. Please send the affidavit and bill to the Northern Region office before 9/4/2017. Your cooperation is appreciated.

Jean Hersley

Idaho Dept Water Resources

Technical Records Specialist II

208-287-4942

Hersley, Jean

From: Hersley, Jean
Sent: Friday, August 11, 2017 9:28 AM
To: 'LEGALS@CDAPRESS.COM'
Subject: Application for Permit No. 95-17346, 95-17347, 95-17348, 95-17353, 95-17354, 95-17355, 95-17358
Attachments: Legal Notice.docx

Please publish the enclosed legal notice on the dates indicated (once a week for two consecutive weekly issues). If you cannot publish the notice on the proposed dates, please contact us immediately.

An affidavit of publication must be submitted to the Department along with the publication bill. Please send the affidavit and bill to the Northern Region office before 9/4/2017. Your cooperation is appreciated.

*Jean Hersley
Idaho Dept Water Resources
Technical Records Specialist II
208-287-4942*

The following application(s) have been filed to appropriate the public waters of the State of Idaho:

95-17346

CARLIN BAY RESORT LLC
1324 N LIBERTY LAKE DR #3711
LIBERTY LAKE, WA 99019
Point of Diversion SWNE S6 T48N R03W KOOTENAI County
Source GROUND WATER
Use: COMMERCIAL
01/01 to 12/31
0.1 CFS
Total Diversion:
0.1 CFS
Date Filed: 7/19/2017
Place Of Use: COMMERCIAL
T48N R03W S6 L2(NWNE) SWNE L3(NENW) SENW

95-17347

CARLIN BAY RESORT LLC
1324 N LIBERTY LAKE DR #3711
LIBERTY LAKE, WA 99019
Point of Diversion L3(NENW) S6 T48N R03W KOOTENAI County
Source COEUR D ALENE LAKE Tributary SPOKANE RIVER
Use: FIRE PROTECTION
01/01 to 12/31
3.5 CFS
Use: IRRIGATION
03/15 to 11/15
0.11 CFS
Total Diversion:
3.61 CFS
Date Filed: 7/19/2017
Place Of Use: IRRIGATION & FIRE PROTECTION
T48N R03W S6 L2(NWNE) SWNE L3(NENW) SENW
Total Acres: 5.3

95-17348

HAUSER MMM LLC
PO BOX 24331
OAKLAND, CA 94623
Point of Diversion SWSE S19 T51N R05W KOOTENAI County
Source GROUND WATER
Use: DIVERSION TO STORAGE
01/01 to 12/31
0.2 CFS
Use: FIRE PROTECTION
01/01 to 12/31
0.2 CFS
Use: FIRE PROTECTION STORAGE
01/01 to 12/31
1.5 AF
Total Diversion:
0.2 CFS
Date Filed: 7/28/2017
Place Of Use: FIRE PROTECTION STORAGE
T51N R05W S19 SWSE
Place Of Use: FIRE PROTECTION
T51N R05W S19 SESW SWSE

95-17353

JAMES LARSON
VICKI LARSON
9723 W GEORGE LN
POST FALLS, ID 83854
Point of Diversion NESE S11 T50N R05W KOOTENAI County
Source SPOKANE RIVER Tributary COLUMBIA RIVER
Use: IRRIGATION
03/15 to 11/15
0.02 CFS
Total Diversion:
0.02 CFS
Date Filed: 8/3/2017
Place Of Use: IRRIGATION
T50N R05W S11 L8(NESE) NESE
Total Acres: 0.5

95-17354

RICHARD YOUNG
GAYLE YOUNG
1869 E SELTICE WAY NO 185
POST FALLS, ID 83854
Point of Diversion NWNWSE S17 T50N R05W KOOTENAI County
Source SPRING Tributary SKALAN CREEK
Use: DOMESTIC
01/01 to 12/31
0.04 CFS
Total Diversion:
0.04 CFS
Date Filed: 7/27/2017
Place Of Use: DOMESTIC
T50N R05W S17 NWSE

95-17355

TIMOTHY GRAY
HEATHER GRAY
23617 N LAKEVIEW BLVD
RATHDRUM, ID 83858
Point of Diversion NESE S35 T53N R04W KOOTENAI County
Source GROUND WATER
Use: IRRIGATION
04/01 to 10/31
0.8 CFS
Total Diversion:
0.8 CFS
Date Filed: 8/9/2017
Place Of Use: IRRIGATION
T53N R04W S35 NESE
Total Acres: 40

95-17358

BRYAN MITCHELL
DANIELLE CARTWRIGHT
PO BOX 686
RATHDRUM, ID 83858
Point of Diversion SESW S28 T53N R04W KOOTENAI County
Source GROUND WATER
Use: DOMESTIC
01/01 to 12/31
0.08 CFS
Use: STOCKWATER
01/01 to 12/31
0.02 CFS
Total Diversion:
0.1 CFS
Date Filed: 8/10/2017
Place Of Use: STOCKWATER & DOMESTIC
T53N R04W S28 SESW SWSE

Permits will be subject to all prior water rights. For additional information concerning the property location, contact Northern Region office at (208) 762-2800; or for a full description of the right(s), please see <https://idwr.idaho.gov/apps/ExtSearch/WRAApplicationResults/>. Protests may be submitted based on the criteria of Idaho Code § 42-203A. Any protest against the approval of this application must be filed with the Director, Dept. of Water Resources, Northern Region, 7600 N Mineral Dr., Ste 100, Coeur d'Alene, ID 83815 together with a protest fee of \$25.00 for each application on or before 9/4/2017. The protestant must also send a copy of the protest to the applicant.

GARY SPACKMAN, Director

Published on 8/17/2017 and 8/24/2017

Hersley, Jean

From: Hersley, Jean
Sent: Friday, August 11, 2017 1:10 PM
To: 'june.bergquist@deq.idaho.gov'
Subject: Applications for Permit 95-17346, 95-17347, 95-17348, 95-17353, 95-17354, 95-17355, 95-17358, 96-9666

Dear Interested Party:

The Department of Water Resources is seeking written comment and/or recommendations from your agency regarding the above referenced water right applications. You can find a copy of the applications at: <http://www.idwr.idaho.gov/apps/ExtSearch/WRAJSearch/WRADJSearch.aspx>.

This office can publish notice of the applications as soon as the initial review is completed; therefore, your prompt response to this request is appreciated. If your agency desires to formally protest the approval of this application, you may do so after the notice is published by filing a written protest along with a \$25.00 filing fee within 10 days after final publication.

Please contact the Northern Region office if you have any questions regarding the application.

*Jean Hersley
Idaho Dept Water Resources
Technical Records Specialist II
208-287-4942*

Frederick, Adam

From: Holmes Law Office, P.A. <holmeslawoffice@frontier.com>
Sent: Thursday, August 03, 2017 7:53 AM
To: Frederick, Adam
Subject: Re: Well Location
Attachments: CARLIN BAY MAP (2).pdf

Attached is the map with the designated well location on the applicant's property. I can stop by later this afternoon (around 3) to sign off on the correction to the application

PLEASE NOTE OUR ADDRESS, TELEPHONE NUMBER AND FAX NUMBER:

Holmes Law Office, P.A.
1250 W. Ironwood Drive Suite 301
Coeur d'Alene ID 83814
Phone (208)664-2351
Fax (208)664-2323
holmeslawoffice@frontier.com

NOTICE: E-mail recipients are notified that e-mail is not a secure method of communication, that it may be copied and held by any computer through which it passes, and persons not participating in the communication may intercept the communication. Unless you notify us, in writing, to discontinue the use of e-mail, your receipt and use of e-mail acts as consent to this method of communication between us. Should you wish to discontinue this method of communication, please advise, and no further e-mail communication will be sent.

This e-mail message may contain confidential and privileged information exempt from disclosure under applicable law. If you have received this message by mistake, please notify us immediately by replying to this message or telephoning us, and do not review, disclose, copy or distribute it. Thank you.

From: "Frederick, Adam" <Adam.Frederick@idwr.idaho.gov>
To: "HOLMESLAWOFFICE@FRONTIER.COM" <HOLMESLAWOFFICE@FRONTIER.COM>
Sent: Wednesday, August 2, 2017 1:46 PM
Subject: Well Location

Fax : 208-762-2819





Adam Frederick
Senior Water Resource Agent
Idaho Dept. of Water Resources
Northern Regional Office
Phone 208-762-2800

APPLICATION MAP

ATTACHMENT



Legend

-  Taxlots
-  Township/Range
-  Sections
-  QQ

0 0.0275 0.055 0.11 Miles



RECEIVED

AUG 03 2017

IDWR/NORTHERN

◆ **HOLMES LAW OFFICE, P.A.** ◆

Edwin B. Holmes

Lisa A. Holmes

IDAHO DEPT OF WATER RESOURCES
7600 MINERAL DRIVE, SUITE 100
COEUR D'ALENE ID 83815-7763

RECEIVED

JUL 19 2017

IDWR/NORTHERN

RE: CARLIN BAY RESORT, LLC
WATER RIGHT APPLICATIONS

Dear Reader:

Enclosed are two (2) water right applications along with their respective application fees. If you are in need of any additional information/documentation, please contact me. I would also appreciate your stamping the enclosed 1st pages of each application and returning to me in the SASE. Thank you.

Sincerely,

HOLMES LAW OFFICE, P.A.



EDWIN B. HOLMES
Attorney at Law

C:\EBHLAW\CARLIN BAY\WATER\IDWR.wpd