

RECEIVED

AUG 07 2017

STATE OF IDAHO
DEPARTMENT OF WATER RESOURCES
APPLICATION FOR PERMIT
To appropriate the public waters of the State of Idaho

Ident. No. 81846
47-17666

DEPT OF WATER RESOURCES
SOUTHERN REGION

1. Name of applicant(s) Dean and Julie Beaudet Phone 208-720-1303

Name connector (check one): and or and/or

Mailing address 102 Fillmore St. City Twin Falls

State Idaho ZIP 83301 Email deanbeaudet@gmail.com

2. Name of representative, if any None Phone _____

Mailing address _____ City _____

State _____ ZIP _____ Email _____

- a. Send all correspondence for this application to the representative and not to the applicant OR
 Send original correspondence to the applicant and copies to the representative.
- b. The representative may submit information for the applicant but is not authorized to sign for the applicant OR
 The representative is authorized to sign for the applicant. Attach a Power of Attorney or other documentation.

3. Source of water supply Springs which is a tributary of Snake River

4. Location of point(s) of diversion:

Twp	Rge	Sec	Govt Lot	¼	¼	¼	County	Source	Local name or tag #
09S	15E	9	9	SW	NW	NW	Twin Falls	Springs	

5. Water will be used for the following purposes:

Amount 0.04 for Domestic purposes from 01/01 to 12/31 (both dates inclusive)
(cfs or acre-feet per year)

Amount _____ for _____ purposes from _____ to _____ (both dates inclusive)
(cfs or acre-feet per year)

Amount _____ for _____ purposes from _____ to _____ (both dates inclusive)
(cfs or acre-feet per year)

Amount _____ for _____ purposes from _____ to _____ (both dates inclusive)
(cfs or acre-feet per year)

6. Total quantity to be appropriated is (a) 0.04 cubic feet per second (cfs) and/or (b) _____ acre-feet per year (af).

7. Proposed diverting works:

a. Describe type and size of devices used to divert water from the source. Gravity 720' of various sized poly pipe from springs to home site.

b. Height of storage dam _____ feet; active reservoir capacity _____ acre-feet; total reservoir capacity _____ acre-feet. If the reservoir will be filled more than once each year, describe the refill plan in item 12. For dams 10 feet or more in height AND having a storage capacity of 50 acre-feet or more, submit a separate [Application for Construction or Enlargement of a New or Existing Dam](#). Application required? Yes No

c. Proposed well diameter is N/A inches; proposed depth of well is _____ feet.

d. Is ground water with a temperature of greater than 85°F being sought? Yes No

e. If well is already drilled, when? _____; drilling firm _____; well was drilled for (well owner) _____; Drilling Permit No. _____.

For Department Use

Received by DM/TF Date 8-7-2017 Time 2:45pm Preliminary check by _____
Fee \$ 100- Received by DM Receipt No. SO36277 Date 8-7-2017

8. Description of proposed uses (if irrigation only, go to item 9):
- a. Hydropower; show total feet of head and proposed capacity in kW. _____
 - b. Stockwatering; list number and kind of livestock. _____
 - c. Municipal; must complete and attach the [Municipal Water Right Application Checklist](#).
 - d. Domestic; show number of households One home
 - e. Other; describe fully. _____

9. Description of place of use:
- a. If water is for irrigation, indicate acreage in each subdivision in the tabulation below.
 - b. If water is used for other purposes, place a symbol of the use (example: D for Domestic) in the corresponding place of use below. See instructions for standard symbols.

TWP	RGE	SEC	NE				NW				SW				SE				TOTALS
			NE	NW	SW	SE	NE	NW	SW	SE	NE	NW	SW	SE	NE	NW	SW	SE	
09S	15E	9						0.5											0.5

Total number of acres to be irrigated: 0.5

10. Describe any other water rights used for the same purposes as described above. Include water delivered by a municipality, canal company, or irrigation district. If this application is for domestic purposes, do you intend to use this water, water from another source, or both, to irrigate your lawn, garden, and/or landscaping? None

11. a. Who owns the property at the point of diversion? Applicant
 b. Who owns the land to be irrigated or place of use? Applicant
 c. If the property is owned by a person other than the applicant, describe the arrangement enabling the applicant to make this filing: _____

12. Describe your proposal in narrative form, and provide additional explanation for any of the items above. Attach additional pages if necessary. Development of existing spring for domestic use for one home site.

13. Time required for completion of works and application of water to proposed beneficial use is 5 years (minimum 1 year).

14. **MAP OF PROPOSED PROJECT REQUIRED** - Attach an 8½" x 11" map or maps clearly identifying the proposed point of diversion, place of use, section #, township & range. The map scale shall not be less than two (2) inches equal to one (1) mile.

The information contained in this application is true to the best of my knowledge. I understand that any willful misrepresentations made in this application may result in rejection of the application or cancellation of an approval.



 Signature of Applicant
Dean Beaudet

 Print Name (and title, if applicable)



 Signature of Applicant
Julie Beaudet

 Print Name (and title, if applicable)

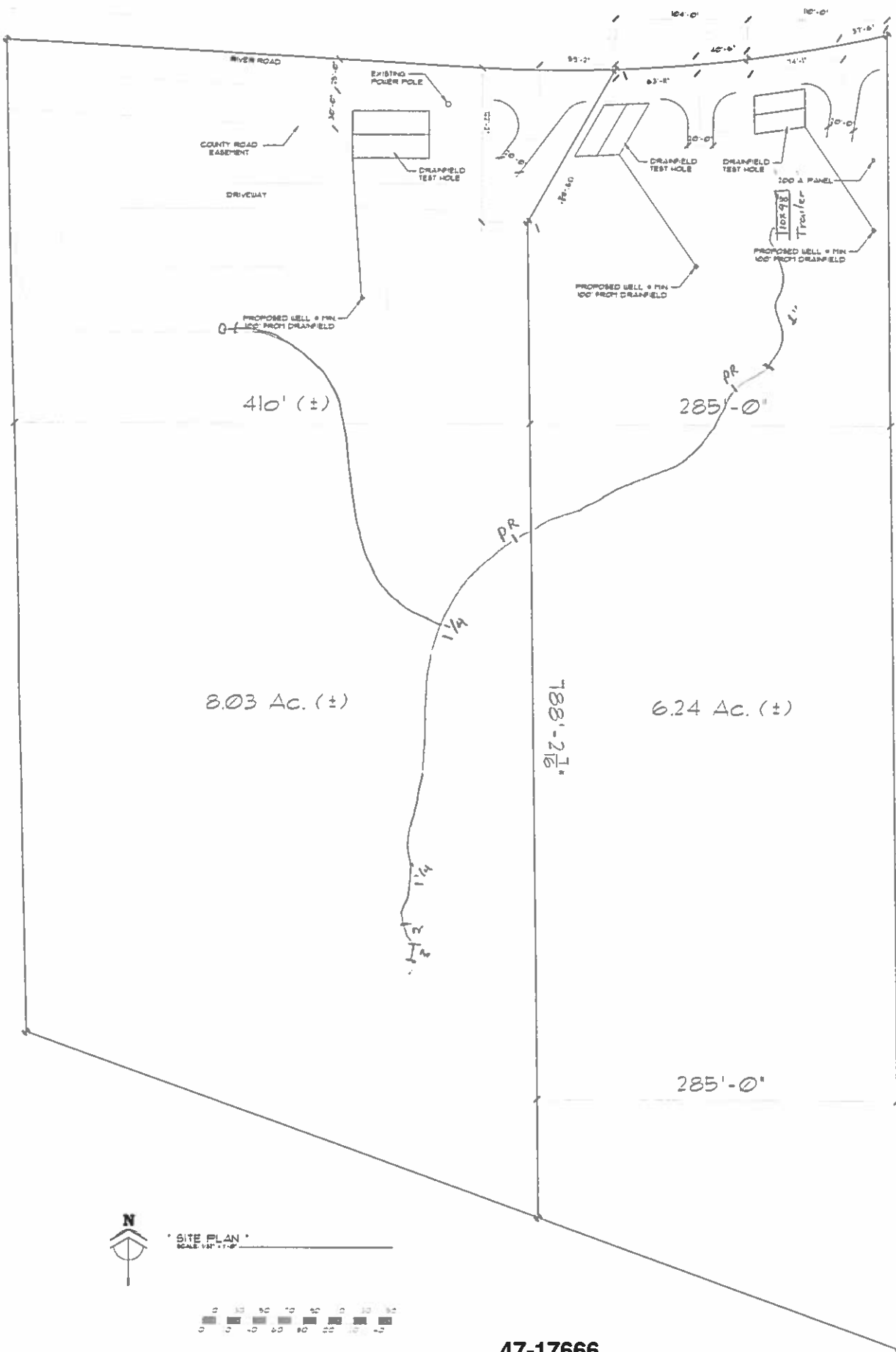

"SITE PLAN"
SCALE 1/8" = 1'-0"



47-17666



47-17666

Twin Falls County Planning and Zoning Administration

630 Addison Avenue West Suite 1100, Twin Falls, Idaho 83301

Phone: (208) 734-9490 Fax: (208) 733-9645

March 8, 2017

Dean Beaudet
102 Fillmore Street
Twin Falls, ID 83301

RE: Administrative Land Division

Dear Mr. Beaudet:

This letter is to inform you that the Twin Falls County Planning and Zoning Administration hereby approves your request for the Administrative Land Division on property consisting of approximately fourteen point three one (14.31) ± acres in Section 09, Township 09 South, Range 15 East, B.M. Twin Falls, Idaho in the Rural Residential Zone. This letter serves as your authorization to proceed with the division to create a parcel of land consisting of approximately six point two four (6.24) ± acres with the following conditions: address the concerns of the various commenting agencies. Any further divisions on the property will require a subdivision plat process.

Please be advised that property may be subject to potential rock falls and that run off channels were also observed that may affect the location of the homes or require other mitigation methods. This will need to be addressed upon application for a building permit.

Please be further advised that Twin Falls County Code only allows for one (1) home per parcel.

Per Twin Falls County Code Title 8...

SECTION 8-6D-2: PRINCIPAL DESIGNATED USES in the Rural Residential Zone -- Single-family dwelling units.

SECTION 8-9-10: PERMITTED LAND SPLITS -- The following conditions must be met:

- A. One acre minimum or as required per South Central Health District.
- B. All necessary utility, road and irrigation easements providing access for services to the parcels must be provided.
- C. Private roads provided by the owner must have a road maintenance agreement, which runs with the land.

- D. If water shares are available to the land then the owner must provide a written water use and maintenance agreement, which shall run with the land and conform to the requirements of the respective canal company or district.
- E. A copy of the deed must be submitted to the Planning and Zoning Department showing the above easements along with copies of any of the above agreements.

You will need to contact a surveyor to acquire a legal description and survey. The legal and survey must be recorded, along with the nuisance waiver, at the recorders office, which is located on the second floor of the Twin Falls County West Building. Please note that the division and nuisance waiver must be recorded with the County Recorder and Assessor within one year from the above date. Violation of this regulation renders the approval null and void. Recording of this letter will not fulfill this requirement.

Also, permits are required for any building to be constructed or placed on the property, and the permit may be obtained through this office providing all agencies requirements are met. General setbacks are in accordance with Section 8-6D-5. D. please contact this office for more specific information regarding any setback questions. Should you have questions or need further assistance please contact this office.

Respectfully,



Richard D. Dunn
Planning and Zoning Administrator
Twin Falls County

Subscribed and sworn to before me this 3 day of March, 2017
Notary: Ruth W. Clelland
My Commission Expires: June 11, 2021

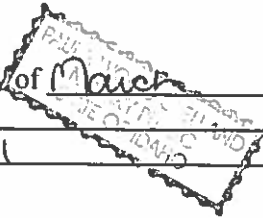

Legal Description
Parcel 1
Twin Falls County, Idaho

copy

Being a portion of that certain 14.31 acre parcel of land as shown on that certain Record of Survey recorded March 17, 2016, as instrument no. 2016-004084, of official record, in the office of the county recorder of Twin Falls County, said parcel of land also being a portion of Government Lots 9 and 11 of Section 9, Township 9 South, Range 15 East, Boise Meridian, Twin Falls County, Idaho, more particularly described as follows:

Commencing at the West quarter corner of said Section 9, said corner bears North 00°52'28" West 2641.88 feet from the Southwest corner of said Section 9;
Thence, North 00°54'26" West 1573.95 feet along the West boundary of said Section 9 to the Southwest corner of said parcel of land and being the REAL POINT OF BEGINNING;
Thence, North 00°54'26" West 783.01 feet along said West boundary to a point on the centerline of River Road (County Road);
Thence, South 86°36'57" East 369.14 feet along said centerline;
Thence, along the arc of a tangent 1156.07 foot radius curve to the left, through a central angle of 06°18'51", an arc distance of 127.40 feet and a chord distance of 127.34 feet that bears South 89°46'23" East along said centerline;
Thence, leaving said centerline, South 25°41'20" West 188.46 feet;
Thence, South 00°55'00" East 739.37 feet to a point on the Northeasterly boundary of that certain Plat entitled "PAULSON SUBDIVISION", recorded May 4, 2001, as instrument number 2001-007826, of official records, in said office of the county recorder of Twin Falls County;
Thence, North 70°15'00" West 439.41 feet along said Northeasterly boundary to said REAL POINT OF BEGINNING.

Containing approximately 8.14 acres.

Subject to a 25.00 foot wide county roadway easement being parallel with and adjoining the North boundary of the hereinabove described parcel.

End of Description

**Legal Description
Parcel 2
Twin Falls County, Idaho**

Being a portion of that certain 14.31 acre parcel of land as shown on that certain Record of Survey recorded March 17, 2016, as instrument no. 2016-004084, of official record, in the office of the county recorder of Twin Falls County, said parcel of land also being a portion of Government Lots 9 and 11 of Section 9, Township 9 South, Range 15 East, Boise Meridian, Twin Falls County, Idaho, more particularly described as follows:

Commencing at the West quarter corner of said Section 9, said corner bears North 00°52'28" West 2641.88 feet from the Southwest corner of said Section 9;
Thence, North 00°54'26" West 2356.96 feet along said West boundary to a point on the centerline of River Road (County Road);
Thence, South 86°36'57" East 369.14 feet along said centerline;
Thence, along the arc of a tangent 1156.07 foot radius curve to the left, through a central angle of 06°18'51"; an arc distance of 127.40 feet and a chord distance of 127.34 feet that bears South 89°46'23" East along said centerline and being the REAL POINT OF BEGINNING;
Thence, leaving said centerline, South 25°41'20" West 188.46 feet;
Thence, South 00°55'00" East 739.37 feet to a point on the Northeasterly boundary of that certain Plat entitled "PAULSON SUBDIVISION", recorded May 4, 2001, as instrument number 2001-007826, of official records, in the office of the county recorder of Twin Falls County;
Thence, South 70°15'00" East 297.66 feet along said Northeasterly boundary
Thence, continuing along said Northeasterly boundary, South 62°07'00" East 7.41 feet to the Southeast corner of said parcel of land;
Thence, North 00°55'00" West 1041.23 feet along the East boundary of said parcel of land to a point on said centerline of River Road;
Thence, along the arc of a non-tangent 1156.07 foot radius curve to the right, through a central angle of 10°01'48", an arc distance of 202.38 feet and a chord distance of 202.12 feet that bears South 82°03'18" West along said centerline to said REAL POINT OF BEGINNING.

Containing approximately 6.17 acres.

Subject to a 25.00 foot wide county roadway easement being parallel with and adjoining the North boundary of the hereinabove described parcel.

End of Description

Thank you for your payment!

This service has been provided by Twin Falls County Clerk, ID and Point & Pay. We value your business. Please keep this receipt for future reference.

You have made a payment to Twin Falls County Clerk, ID , your payment was processed at Clerk's office . Twin Falls County Thanks You for your payment.

Name: DEAN N BEAUDET
Address: 102 Fillmore, Twin Falls ID, US, 83301
Contact: 2087201303
Comments:

Payment ID: 33540694
Date: 07/06/17 10:36 AM
Subtotal: \$15.00
Fee: \$2.00
Total: \$17.00
Method: Credit Card(*****5957)

Item Purchased	Transaction Description	Account	Amount
CLK - Clerk Fees	Twin Falls County		\$15.00

Signature: _____ **Date:** ____/____/____
By signing this receipt you agree to the terms and conditions of this service.

You will see one line item on your credit or debit card statement indicating the amount you paid and will be identified as *Twin Falls County* . If you have any questions about the charges please call 1-888-891-6064.

[Print Receipt](#) [Close Window](#)

09515E093010A

TWIN FALLS COUNTY
Recorded for:
DEAN N BEAUDET
10:30:30 AM 07-06-2017
2017-010528
No. Pages:5 Fee: \$ 15.00
KRISTINA GLASCOCK
County Clerk
Deputy: JDEDMAN

to

TitleFact, Inc.
163 Fourth Avenue North
P.O. Box 486
Twin Falls, Idaho 83303

**** SPACE ABOVE FOR RECORDER ****

The purpose of this deed is to create two separate parcels

QUITCLAIM DEED

For Value Received DEAN N. BEAUDET and JULIE ANNE BEAUDET, husband and wife, do hereby convey, remise and forever quit claim unto DEAN N. BEAUDET and JULIE ANNE BEAUDET, husband and wife, as community property with right of survivorship, whose address is: 102 Fillmore St., Twin Falls, Idaho 83301, the following described premises, to-wit:

SEE ATTACHED LEGAL DESCRIPTION

together with their appurtenances.

Dated: ~~June 1,~~ July 6, 2017



DEAN N. BEAUDET



JULIE ANNE BEAUDET

* * * * *

STATE OF IDAHO
County of Twin Falls

On this 6 day of ~~June~~ ^{July}, 2017, before me, a Notary Public in and for said State, personally appeared DEAN N. BEAUDET and JULIE ANNE BEAUDET, known or identified to me to be the persons whose names subscribed to the foregoing instrument and acknowledged to me that they executed the same.

IN WITNESS WHEREOF I have hereunto set my hand and official seal the day and year first above written.

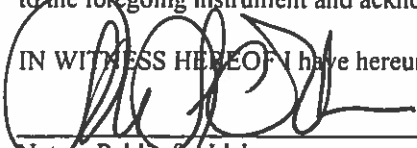

Notary Public for Idaho
Residing at Twin Falls
Commission expires: 9/26/18



WAIVER OF NUISANCE

Owners or occupants of one family dwellings and divisions of land specifically waive any nuisance claim(s) they may have against agricultural operations including livestock confinement operations. A nuisance is defined as being flies, odors, animal noises, tractor operations or other operations that may be found to be annoying, unpleasant, or obnoxious. This definition shall not apply whenever a nuisance results from the improper or negligent operation of any agricultural operation or an auxiliary to it.

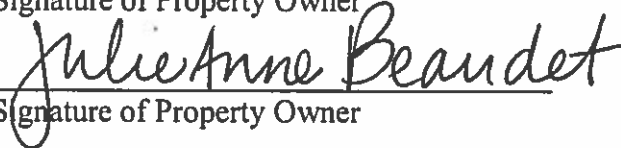

Signature of Property Owner

Signature of Property Owner

STATE OF IDAHO
County of Twin Falls

On this 6th day of June, 2017, before me, a Notary Public in and for said State, personally appeared **DEAN N. BEAUDET** and **JULIE ANNE BEAUDET**, known or identified to me to be the persons whose names subscribed to the foregoing instrument and acknowledged to me that they executed the same.

IN WITNESS WHEREOF I have hereunto set my hand and official seal the day and year first above written.

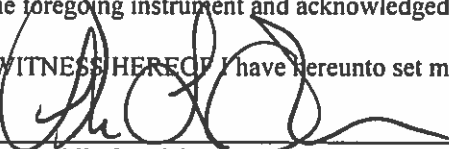

Notary Public for Idaho
Residing at Twin Falls
Commission expires: 10/26/18

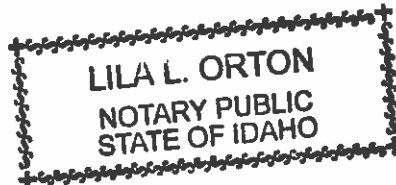

Legal Description
Parcel 1
Twin Falls County, Idaho

Being a portion of that certain 14.31 acre parcel of land as shown on that certain Record of Survey recorded March 17, 2016, as instrument no. 2016-004084, of official record, in the office of the county recorder of Twin Falls County, said parcel of land also being a portion of Government Lots 9 and 11 of Section 9, Township 9 South, Range 15 East, Boise Meridian, Twin Falls County, Idaho, more particularly described as follows:

Commencing at the West quarter corner of said Section 9, said corner bears North 00°52'28" West 2641.88 feet from the Southwest corner of said Section 9;
Thence, North 00°54'26" West 1573.95 feet along the West boundary of said Section 9 to the Southwest corner of said parcel of land and being the REAL POINT OF BEGINNING;
Thence, North 00°54'26" West 783.01 feet along said West boundary to a point on the centerline of River Road (County Road);
Thence, South 86°36'57" East 369.14 feet along said centerline;
Thence, along the arc of a tangent 1156.07 foot radius curve to the left, through a central angle of 06°18'51", an arc distance of 127.40 feet and a chord distance of 127.34 feet that bears South 89°46'23" East along said centerline;
Thence, leaving said centerline, South 25°41'20" West 188.46 feet;
Thence, South 00°55'00" East 739.37 feet to a point on the Northeasterly boundary of that certain Plat entitled "PAULSON SUBDIVISION", recorded May 4, 2001, as instrument number 2001-007826, of official records, in said office of the county recorder of Twin Falls County;
Thence, North 70°15'00" West 439.41 feet along said Northeasterly boundary to said REAL POINT OF BEGINNING.

Containing approximately 8.14 acres.

Subject to a 25.00 foot wide county roadway easement being parallel with and adjoining the North boundary of the hereinabove described parcel.

End of Description

Legal Description
Parcel 2
Twin Falls County, Idaho

Being a portion of that certain 14.31 acre parcel of land as shown on that certain Record of Survey recorded March 17, 2016, as instrument no. 2016-004084, of official record, in the office of the county recorder of Twin Falls County, said parcel of land also being a portion of Government Lots 9 and 11 of Section 9, Township 9 South, Range 15 East, Boise Meridian, Twin Falls County, Idaho, more particularly described as follows:

Commencing at the West quarter corner of said Section 9, said corner bears North 00°52'28" West 2641.88 feet from the Southwest corner of said Section 9;
Thence, North 00°54'26" West 2356.96 feet along said West boundary to a point on the centerline of River Road (County Road);
Thence, South 86°36'57" East 369.14 feet along said centerline;
Thence, along the arc of a tangent 1156.07 foot radius curve to the left, through a central angle of 06°18'51", an arc distance of 127.40 feet and a chord distance of 127.34 feet that bears South 89°46'23" East along said centerline and being the REAL POINT OF BEGINNING;
Thence, leaving said centerline, South 25°41'20" West 188.46 feet;
Thence, South 00°55'00" East 739.37 feet to a point on the Northeasterly boundary of that certain Plat entitled "PAULSON SUBDIVISION", recorded May 4, 2001, as instrument number 2001-007826, of official records, in the office of the county recorder of Twin Falls County;
Thence, South 70°15'00" East 297.66 feet along said Northeasterly boundary
Thence, continuing along said Northeasterly boundary, South 62°07'00" East 7.41 feet to the Southeast corner of said parcel of land;
Thence, North 00°55'00" West 1041.23 feet along the East boundary of said parcel of land to a point on said centerline of River Road;
Thence, along the arc of a non-tangent 1156.07 foot radius curve to the right, through a central angle of 10°01'48", an arc distance of 202.38 feet and a chord distance of 202.12 feet that bears South 82°03'18" West along said centerline to said REAL POINT OF BEGINNING.

Containing approximately 6.17 acres.

Subject to a 25.00 foot wide county roadway easement being parallel with and adjoining the North boundary of the hereinabove described parcel.

End of Description

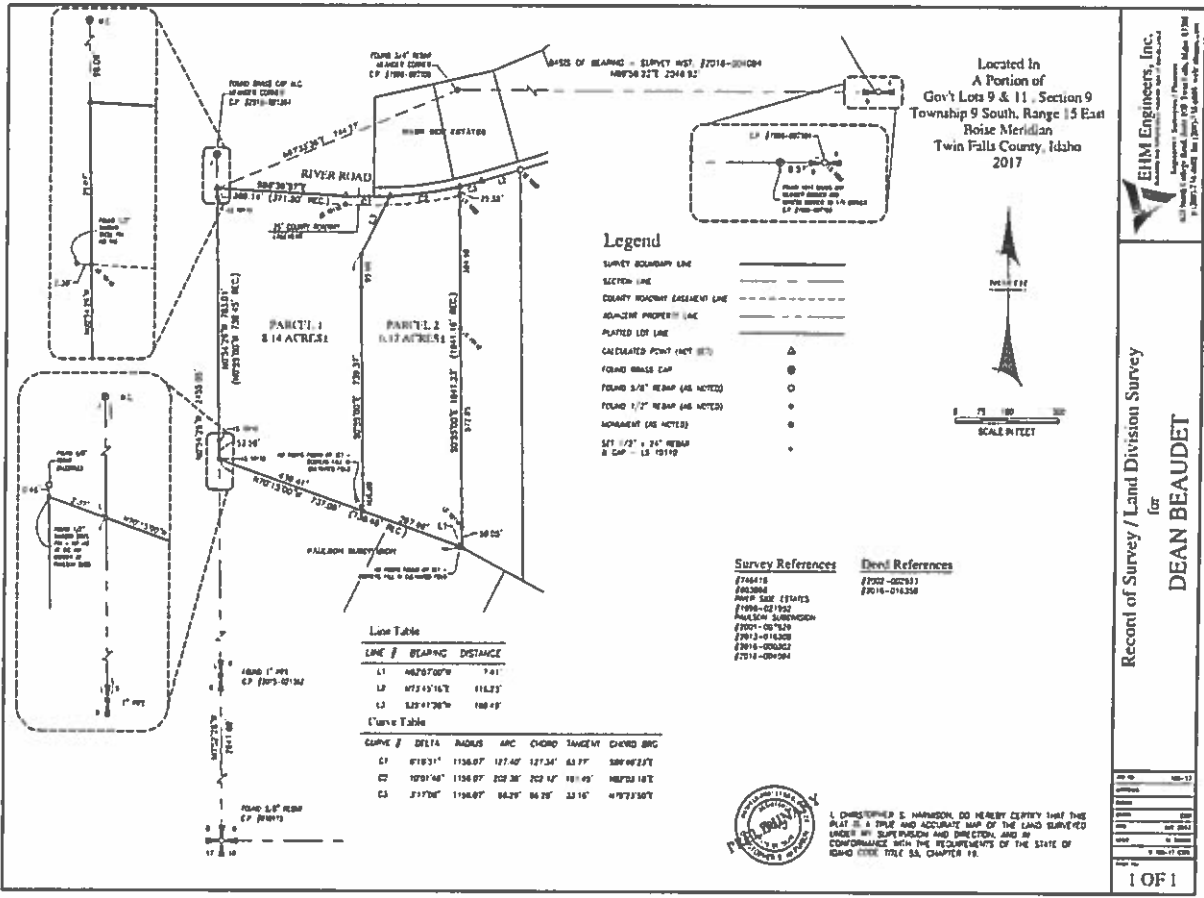

EIM Engineers, Inc.
 1000 S. 10th Street, Suite 100
 Boise, Idaho 83725
 Phone: 208-333-1111
 Fax: 208-333-1112
 Website: www.eimeng.com

Record of Survey / Land Division Survey
 for
DEAN BEAUDET

1 OF 1



State of Idaho

DEPARTMENT OF WATER RESOURCES

Southern Region • 650 Addison Ave W, Suite 500 • Twin Falls, Idaho 83301-5858

Phone: (208) 736-3033 • Fax: (208) 736-3037 • Website: www.idwr.idaho.gov

C.L. "BUTCH" OTTER
Governor

GARY SPACKMAN
Director

September 1, 2017

IDWR PLANNING SECTION
CYNTHIA BRIDGE-CLARK
PO BOX 83720
BOISE ID 83720-0098

via e-mail

RE: Application For Permit No. 47-17665 & 47-17666

Dear Cynthia:

Attached are copies of one or more applications that may be of interest to you. Please contact the applicant(s) if you have concerns about the application(s). In addition, you may review this application and all related documents via info search &/or our website, listed under the water right number referenced above.

Please submit any comments you may have to this office within 21 days of the date of this letter. Regional review of unprotested applications can be completed as soon as the final protest period is past; your prompt response to this request is appreciated so that your recommendation can be considered during regional review.

Sincerely,

A handwritten signature in blue ink that reads "Denise Maline".

Denise Maline
Administrative Assistant

Enclosure(s)

Customer Ad Proof

60002276 ID DEPARTMENT OF WATER RESOURCES

Order Nbr 53294

Publication	Times News		
Contact	ID DEPARTMENT OF WATER RESOURCES	PO Number	
Address 1	650 ADDISON AVE W, STE 500	Rate	Legal Notice
Address 2		Order Price	300.00
City St Zip	TWIN FALLS ID 83301	Amount Paid	0.00
Phone	2087363033	Amount Due	300.00
Fax			
Section	Legals	Start/End Dates	09/07/2017 - 09/14/2017
SubSection		Insertions	2
Category	50 Legal	Size	200
Ad Key	53294-1	Salesperson(s)	Ruby Aufderheide
Keywords	BEAUDET 47-17665/47-17666	Taken By	Debi Perkins
Notes			

Ad Proof

The following application(s) have been filed to appropriate the public waters of the State of Idaho:

47-17665
DEAN N BEAUDET
JULIE ANNE BEAUDET
102 FILLMORE ST
TWIN FALLS, ID 83301
Point of Diversion L9(SWNWNW) S9 T09S R15E TWIN FALLS
County Source SPRINGS Tributary SNAKE RIVER
Use: DOMESTIC 01/01 to 12/31 0.04 CFS
Total Diversion: 0.04 CFS
Date Filed: 8/7/2017
Place Of Use: DOMESTIC
T09S R15E S9 L9(NWNW)
Application for permit proposes to divert 0.04 cfs for domestic use from a spring located approximately 4.4 miles north and 2.4 miles east of Buhl. Diverted water will be used for domestic use on a parcel located approximately 4.3 to 4.6 miles north and 2.4 to 2.5 miles east of Buhl.

47-17666
DEAN N BEAUDET
JULIE ANNE BEAUDET
102 FILLMORE ST
TWIN FALLS, ID 83301
Point of Diversion L9(SWNWNW) S9 T09S R15E TWIN FALLS
County Source SPRINGS Tributary SNAKE RIVER
Use: DOMESTIC 01/01 to 12/31 0.04 CFS
Total Diversion: 0.04 CFS
Date Filed: 8/7/2017
Place Of Use: DOMESTIC
T09S R15E S9 L9(NWNW)
Application for permit proposes to divert 0.04 cfs for domestic use from a spring located approximately 4.4 miles north and 2.4 miles east of Buhl. Diverted water will be used for domestic use on a parcel located approximately 4.4 to 4.6 miles north and 2.3 to 2.4 miles east of Buhl.

NOTICE OF PROPOSED CHANGE OF WATER RIGHT
TRANSFER NO. 81521
MIDWAY DAIRY LLC, 2150 E 403 S, DECLO, ID 83323; ADT FARMS LLC, 246 E 300 S, BURLEY, ID 83318; ADT FARMS LLC, 246 E 300 S, BURLEY, ID 83318; has filed Application No. 81521 for changes to the following water rights within CASSIA County(s): Right No(s). 43-11132B, 43-12986, 43-12987, 43-12989, 43-12990, 43-13034, 43-13068, 43-13620, 43-13621, 43-13622, 43-13623, 43-13624, 43-13625, 43-13626, 43-13627, 43-13628, 43-13629, 43-13630, 43-13631, 43-13632, 43-13633, 43-13671, 43-13672, 43-13673, 43-13674, 43-13675, 43-13676, 43-13689, 43-2328, 43-2338B, 43-2369, 43-2427, 43-2492, 43-2544, 43-4207, 43-4229. The purpose of the transfer is to change a portion of the above rights as follows: Application for transfer proposes the creation of a 4038.2 acre irrigation

Proof of legal notice
received from Times News
8/31/2017 (4 total pages)

✓ *AM* *E-mail*
sent to newspaper.

Customer Ad Proof

60002276 ID DEPARTMENT OF WATER RESOURCES

Order Nbr 53294

Permissible Place of Use (PPU) for thirty-six ground water rights which currently irrigate 3000.7 acres on ground located approximately 9.5 to 15.5 miles north and 1.7 miles west to 1.9 miles east of Malta. The rights are currently irrigating ground under three separate entities and this transfer will consolidate the rights into a single PPU in the same general area. One group of 3 rights irrigates 60.5 acres with a 1.17 cfs flow rate, another group of 3 rights irrigates 346.0 acres with a 6.22 cfs flow rate, and the final group of 30 rights irrigates 2594.2 acres with a total flow rate of 39.78 cfs. After the transfer, 3000.7 acres will be irrigated with a combined flow rate of 47.17 cfs within the proposed 4038.2 acre PPU.

Currently, the rights in the three separate farms have distinct Points of Diversion (POD) for each farm. This transfer will add the PODs from each farm to the other two farms so that each ground water right will have 19 PODs.

NOTICE OF PROPOSED CHANGE OF WATER RIGHT TRANSFER NO. 81865

ALONZO B LEAVELL, PO BOX 54, GOODING, ID 83330; has filed Application No. 81865 for changes to the following water rights within GOODING County(s): Right No(s). 37-11199. The purpose of the transfer is to change a portion of the above rights as follows: Application for transfer proposes transferring 0.06 cfs (14.8 acre feet) portion from a commercial lockwater ground water right and moving it to two existing wells and a new place of use (POU) at an existing dairy facility. Proposed points of diversion (PODs) and POU are located approximately 1.8 to 2.0 miles east and 4.2 to 4.6 miles south of the intersection of Main St and Lincoln Ave in Jerome. Current PODs and POU are located approximately 0.25 to 1.0 miles west and 1.3 to 1.58 miles north of the intersection of Hwy 26 and Hwy 46 in Gooding.

Permits will be subject to all prior water rights. For additional information concerning the property locations, contact Southern Region office at (208) 736-3033; or for a full description of the rights & proposed transfer, please see www.idwr.idaho.gov/ppsr/veryNewTransfers/veryNewTransfers.aspx. For additional information on new permits, please see www.idwr.idaho.gov/waterManagement/waterRights/#NewListings. Protests may be submitted based on the criteria of Sec 42-222 and 42-203A, Idaho Code. Any protest against the approval of this application(s) must be filed with the Director, Dept. of Water Resources, Southern Region, 650 Addison Ave W, Ste 500, Twin Falls, ID 83301 together with a protest fee of \$25.00 for each application on or before September 25, 2017. The protestant must also send a copy of the protest to the applicant.

GARY SPACKMAN, Director

PUBLISH: September 7 and 14, 2017



Customer Ad Proof

60002276 ID DEPARTMENT OF WATER RESOURCES

Order Nbr 53294

Publication	Online	
Contact	ID DEPARTMENT OF WATER RESOURCES	PO Number
Address 1	650 ADDISON AVE W, STE 500	Rate
Address 2		Legal Notice
City St Zip	TWIN FALLS ID 83301	Order Price
		300.00
Phone	2087363033	Amount Paid
Fax		0.00
		Amount Due
		300.00
Section	Legals	Start/End Dates
SubSection		09/07/2017 - 09/14/2017
Category	50 Legal	Insertions
		2
Ad Key	53294-1	Size
Keywords	BEAUDET 47-17665/47-17666	200
		Salesperson(s)
		Ruby Aufderheide
		Taken By
		Debi Perkins
Notes		

Ad Proof The following application(s) have been filed to appropriate the public waters of the State of Idaho:

47-17665
DEAN N BEAUDET
JULIE ANNE BEAUDET
 102 FILLMORE ST
 TWIN FALLS, ID 83301
 Point of Diversion L9(SWNWNW) S9 T09S R15E TWIN FALLS
 County Source SPRINGS Tributary SNAKE RIVER
 Use: DOMESTIC 01/01 to 12/31 0.04 CFS
 Total Diversion: 0.04 CFS
 Date Filed: 8/7/2017
 Place Of Use: DOMESTIC
 T09S R15E S9 L9(NWNW)
 Application for permit proposes to divert 0.04 cfs for domestic use from a spring located approximately 4.4 miles north and 2.4 miles east of Buhl. Diverted water will be used for domestic use on a parcel located approximately 4.3 to 4.6 miles north and 2.4 to 2.5 miles east of Buhl.

47-17666
DEAN N BEAUDET
JULIE ANNE BEAUDET
 102 FILLMORE ST
 TWIN FALLS, ID 83301
 Point of Diversion L9(SWNWNW) S9 T09S R15E TWIN FALLS
 County Source SPRINGS Tributary SNAKE RIVER
 Use: DOMESTIC 01/01 to 12/31 0.04 CFS
 Total Diversion: 0.04 CFS
 Date Filed: 8/7/2017
 Place Of Use: DOMESTIC
 T09S R15E S9 L9(NWNW)
 Application for permit proposes to divert 0.04 cfs for domestic use from a spring located approximately 4.4 miles north and 2.4 miles east of Buhl. Diverted water will be used for domestic use on a parcel located approximately 4.4 to 4.6 miles north and 2.3 to 2.4 miles east of Buhl.

NOTICE OF PROPOSED CHANGE OF WATER RIGHT
TRANSFER NO. 81521

MIDWAY DAIRY LLC, 2150 E 403 S, DECLO, ID 83323; ADTD FARMS LLC, 246 E 300 S, BURLEY, ID 83318; ADT FARMS LLC, 246 E 300 S, BURLEY, ID 83318; has filed Application No. 81521 for changes to the following water rights within CASSIA County(s): Right No(s). 43-11132B, 43-12986, 43-12987, 43-12989, 43-12990, 43-13034, 43-13068, 43-13620, 43-13621, 43-13622, 43-13623, 43-13624, 43-13625, 43-13626, 43-13627, 43-13628, 43-13629, 43-13630, 43-13631, 43-13632, 43-13633, 43-13671, 43-13672, 43-13673, 43-13674, 43-13675, 43-13676, 43-13689, 43-2328, 43-2338B, 43-2369, 43-2427, 43-2492, 43-2544, 43-4207, 43-4229. The purpose of the transfer is to change a portion of the above rights as follows: Application for transfer proposes the creation of a 4038.2 acre irrigation Permissible Place of Use (PPU) for thirty-six ground water

Customer Ad Proof

60002276 ID DEPARTMENT OF WATER RESOURCES

Order Nbr 53294

rights which currently irrigate 3000.7 acres on ground located approximately 9.5 to 15.5 miles north and 1.7 miles west to 1.9 miles east of Malta. The rights are currently irrigating ground under three separate entities and this transfer will consolidate the rights into a single PPU in the same general area. One group of 3 rights irrigates 60.5 acres with a 1.17 cfs flow rate, another group of 3 rights irrigates 346.0 acres with a 6.22 cfs flow rate, and the final group of 30 rights irrigates 2594.2 acres with a total flow rate of 39.78 cfs. After the transfer, 3000.7 acres will be irrigated with a combined flow rate of 47.17 cfs within the proposed 4038.2 acre PPU.

Currently, the rights in the three separate farms have distinct Points of Diversion (POD) for each farm. This transfer will add the PODs from each farm to the other two farms so that each ground water right will have 19 PODs.

NOTICE OF PROPOSED CHANGE OF WATER RIGHT TRANSFER NO. 81865

ALONZO B LEAVELL, PO BOX 54, GOODING, ID 83330, has filed Application No. 81865 for changes to the following water rights within GOODING County(s): Right No(s). 37-11199. The purpose of the transfer is to change a portion of the above rights as follows: Application for transfer proposes transferring 0.06 cfs (14.8 acre feet) portion from a commercial stockwater ground water right and moving it to two existing wells and a new place of use (POU) at an existing dairy facility. Proposed points of diversion (PODs) and POU are located approximately 1.8 to 2.0 miles east and 4.2 to 4.6 miles south of the intersection of Main St and Lincoln Ave in Jerome. Current PODs and POU are located approximately 0.25 to 1.0 miles west and 1.3 to 1.58 miles north of the intersection of Hwy 26 and Hwy 46 in Gooding.

Permits will be subject to all prior water rights. For additional information concerning the property locations, contact Southern Region office at (208) 736-3033; or for a full description of the rights & proposed transfer, please see www.idwr.idaho.gov/ppsr/veryNewTransfers/veryNewTransfers.aspx. For additional information on new permits, please see www.idwr.idaho.gov/waterManagement/waterRights/#NewListings. Protests may be submitted based on the criteria of Sec 42-222 and 42-203A, Idaho Code. Any protest against the approval of this application(s) must be filed with the Director, Dept. of Water Resources, Southern Region, 650 Addison Ave W, Ste 500, Twin Falls, ID 83301 together with a protest fee of \$25.00 for each application on or before September 25, 2017. The protestant must also send a copy of the protest to the applicant.

GARY SPACKMAN, Director

PUBLISH: September 7 and 14, 2017

✓ DM



State of Idaho

DEPARTMENT OF WATER RESOURCES

Southern Region • 650 Addison Ave W, Suite 500 • Twin Falls, Idaho 83301-5858

Phone: (208) 736-3033 • Fax: (208) 736-3037 • Website: www.idwr.idaho.gov

C.L. "BUTCH" OTTER
Governor

GARY SPACKMAN
Director

August 31, 2017

DEAN N BEAUDET
JULIE ANNE BEAUDET
102 FILLMORE ST
TWIN FALLS, ID 83301

RE: Application For Permit No. 47-17665 & 47-17666

Dear Applicant(s):

The Department of Water Resources has received your water right application. Please refer to the number referenced above in all future correspondence regarding this application.

A legal notice of the application has been prepared and is scheduled for publication in the **TIMES NEWS** on **9/7/2017** and **9/14/2017**. Protests to this application may be submitted for a period ending ten (10) days after the second publication. Any protest against this application must be filed with the Department of Water Resources, together with a protest fee of \$25.00 for each application, on or before **September 25, 2017**.

If the application is protested, you will be sent a copy of each protest. All protests must be resolved before the application can be considered for approval. If the protest(s) cannot be resolved voluntarily, the Department will conduct a conference and/or hearing on the matter.

If the application is not protested, the Department will process your application and notify you of any action taken on the application. If your application is approved, the Department will send you a copy of the permit.

Please contact this office if you have any questions regarding the application.

Sincerely,

Denise Maline
Administrative Assistant

Maline, Denise

From: Maline, Denise
Sent: Thursday, August 31, 2017 12:13 PM
To: Times News
Subject: LEGAL NOTICE
Attachments: Times News cover letter.docx; Times News ad.doc

Attached please find (1) legal notice being submitted for publication on September 7th & 14th, 2017. Please feel free to contact me if you have any questions, or if you are not able to run the ad on the dates requested.

Thank you in advance,

Denise Maline

Administrative Assistant

Idaho Dept of Water Resources, Southern Region

650 Addison Ave W, Ste 500

Twin Falls, ID 83301

(208) 736-3033

denise.maline@idwr.idaho.gov



State of Idaho

DEPARTMENT OF WATER RESOURCES

Southern Region • 650 Addison Ave W, Suite 500 • Twin Falls, Idaho 83301-5858
Phone: (208) 736-3033 • Fax: (208) 736-3037 • Website: www.idwr.idaho.gov

C.L. "BUTCH" OTTER
Governor

GARY SPACKMAN
Director

August 31, 2017

LEGAL NOTICE DEPARTMENT
TIMES NEWS
PO BOX 548
TWIN FALLS, ID 83303-0548

RE: Application For Permit No.(s): 47-17665, 47-17666

RE: Transfer No. 81521
Water Right No(s): 43-2328, etc.

RE: Transfer No. 81865
Water Right No(s): 37-11199

Dear Legal Notice Department:

Please publish the enclosed legal notice on the dates indicated (once a week for two consecutive weekly issues). If you cannot publish the notice on the proposed dates, please contact us immediately.

An affidavit of publication must be submitted to the Department along with the publication bill. Please send the affidavit and bill to this office before September 25, 2017. Your cooperation is appreciated.

Sincerely,

Denise Maline
Administrative Assistant

Enclosure(s)

The following application(s) have been filed to appropriate the public waters of the State of Idaho:

47-17665

DEAN N BEAUDET
JULIE ANNE BEAUDET
102 FILLMORE ST
TWIN FALLS, ID 83301

Point of Diversion L9(SWNWNW) S9 T09S R15E TWIN FALLS County Source SPRINGS Tributary SNAKE RIVER

Use: DOMESTIC 01/01 to 12/31 0.04 CFS

Total Diversion: 0.04 CFS

Date Filed: 8/7/2017

Place Of Use: DOMESTIC

T09S R15E S9 L9(NWNW)

Application for permit proposes to divert 0.04 cfs for domestic use from a spring located approximately 4.4 miles north and 2.4 miles east of Buhl. Diverted water will be used for domestic use on a parcel located approximately 4.3 to 4.6 miles north and 2.4 to 2.5 miles east of Buhl.

47-17666

DEAN N BEAUDET
JULIE ANNE BEAUDET
102 FILLMORE ST
TWIN FALLS, ID 83301

Point of Diversion L9(SWNWNW) S9 T09S R15E TWIN FALLS County Source SPRINGS Tributary SNAKE RIVER

Use: DOMESTIC 01/01 to 12/31 0.04 CFS

Total Diversion: 0.04 CFS

Date Filed: 8/7/2017

Place Of Use: DOMESTIC

T09S R15E S9 L9(NWNW)

Application for permit proposes to divert 0.04 cfs for domestic use from a spring located approximately 4.4 miles north and 2.4 miles east of Buhl. Diverted water will be used for domestic use on a parcel located approximately 4.4 to 4.6 miles north and 2.3 to 2.4 miles east of Buhl.

NOTICE OF PROPOSED CHANGE OF WATER RIGHT

TRANSFER NO. 81521

MIDWAY DAIRY LLC, 2150 E 403 S, DECLO, ID 83323; ADTD FARMS LLC, 246 E 300 S , BURLEY, ID 83318; ADT FARMS LLC, 246 E 300 S , BURLEY, ID 83318; has filed Application No. 81521 for changes to the following water rights within CASSIA County(s): Right No(s). 43-11132B, 43-12986, 43-12987, 43-12989, 43-12990, 43-13034, 43-13068, 43-13620, 43-13621, 43-13622, 43-13623, 43-13624, 43-13625, 43-13626, 43-13627, 43-13628, 43-13629, 43-13630, 43-13631, 43-13632, 43-13633, 43-13671, 43-13672, 43-13673, 43-13674, 43-13675, 43-13676, 43-13689, 43-2328, 43-2338B, 43-2369, 43-2427, 43-2492, 43-2544, 43-4207, 43-4229. The purpose of the transfer is to change a portion of the above rights as follows: Application for transfer proposes the creation of a 4038.2 acre irrigation Permissible Place of Use (PPU) for thirty-six ground water rights which currently irrigate 3000.7 acres on ground located approximately 9.5 to 15.5 miles north and 1.7 miles west to 1.9 miles east of Malta. The rights are currently irrigating ground under three separate entities and this transfer will consolidate the rights into a single PPU in the same general area. One group of 3 rights irrigates 60.5 acres with a 1.17 cfs flow rate, another group of 3 rights irrigates 346.0 acres with a 6.22 cfs flow rate, and the final group of 30 rights irrigates 2594.2 acres with a total flow rate of 39.78 cfs. After the transfer, 3000.7 acres will be irrigated with a combined flow rate of 47.17 cfs within the proposed 4038.2 acre PPU.

Currently, the rights in the three separate farms have distinct Points of Diversion (POD) for each farm. This transfer will add the PODs from each farm to the other two farms so that each ground water right will have 19 PODs.

NOTICE OF PROPOSED CHANGE OF WATER RIGHT

TRANSFER NO. 81865

ALONZO B LEAVELL, PO BOX 54, GOODING, ID 83330; has filed Application No. 81865 for changes to the following water rights within GOODING County(s): Right No(s). 37-11199. The purpose of the transfer is to change a portion of the above rights as follows: Application for transfer proposes transferring 0.06 cfs (14.8 acre feet) portion from a commercial/stockwater ground water right and moving it to two existing wells and a new place of use (POU) at an existing dairy facility. Proposed points of diversion (PODs) and POU are located approximately 1.8 to 2.0 miles east and 4.2 to 4.6 miles south of the intersection of Main St and Lincoln Ave in Jerome. Current PODs and POU are located approximately 0.25 to 1.0 miles west and 1.3 to 1.58 miles north of the intersection of Hwy 26 and Hwy 46 in Gooding.

Permits will be subject to all prior water rights. For additional information concerning the property locations, contact Southern Region office at (208) 736-3033; or for a full description of the rights &/or proposed transfer, please see www.idwr.idaho.gov/apps/wr/QueryNewTransfers/QueryNewTransfers.aspx . For additional information on new permits, please see www.idwr.idaho.gov/WaterManagement/WaterRights/#NewListings. Protests may be submitted based on the criteria of Sec 42-222 and 42-203A, Idaho Code. Any protest against the approval of this application(s) must be filed with the Director, Dept. of Water Resources, Southern Region, 650 Addison Ave W, Ste 500, Twin Falls, ID 83301 together with a protest fee of \$25.00 for each application on or before **September 25, 2017**. The protestant must also send a copy of the protest to the applicant.

GARY SPACKMAN, Director
Published on September 7th & 14th, 2017