

RECEIVED
OCT 13 2017
WATER RESOURCES
WESTERN REGION

Amended Application

FORM 202 Rev. 09/16

STATE OF IDAHO
DEPARTMENT OF WATER RESOURCES

Ident. No. 63-34343

APPLICATION FOR PERMIT
To appropriate the public waters of the State of Idaho

1. Name of applicant(s) Knife River Phone (208) 362-6152
Name connector (check one): and or and/or
Mailing address 5450 W Gowen RD City Boise
State ID _____ ZIP 83709 Email _____

2. Name of representative, if any See Attached Phone (208) 941-9101
Mailing address 5450 W Gowen RD City Boise
State ID _____ ZIP 83709 Email steve.hylton@kniferiver.com

- a. Send all correspondence for this application to the representative and not to the applicant OR
 Send original correspondence to the applicant and copies to the representative.
- b. The representative may submit information for the applicant but is not authorized to sign for the applicant OR
 The representative is authorized to sign for the applicant. Attach a Power of Attorney or other documentation.

3. Source of water supply groundwater which is a tributary of _____

4. Location of point(s) of diversion:

Twp	Rge	Sec	Govt Lot	¼	¼	¼	County	Source	Local name or tag #
02N	02E	21		NE	NE	NE	Ada	Groundwater	

5. Water will be used for the following purposes:

Amount 2.0 cfs for Diversion to Storage purposes from 01/01 to 12/31 (both dates inclusive)
(cfs or acre-feet per year)
Amount 1.0 cfs for Commercial purposes from 01/01 to 12/31 (both dates inclusive)
(cfs or acre-feet per year)
Amount 58.1 AF for Commercial Storage purposes from 01/01 to 12/31 (both dates inclusive)
(cfs or acre-feet per year)
Amount 58.1 AF for Commercial from Storage purposes from 01/01 to 12/31 (both dates inclusive)
(cfs or acre-feet per year)

6. Total quantity to be appropriated is (a) 2.0 cubic feet per second (cfs) and/or (b) 250.0 acre-feet per year (af).

7. Proposed diverting works:

- a. Describe type and size of devices used to divert water from the source. 100 hp submersible pump diverts to a pond where water is used to wash/rinse sand and gravel. Well water also is to pipe for other operations.
- b. Height of storage dam _____ feet; active reservoir capacity 25.5 acre-feet; total reservoir capacity 58.1 acre-feet. If the reservoir will be filled more than once each year, describe the refill plan in item 12. For dams 10 feet or more in height AND having a storage capacity of 50 acre-feet or more, submit a separate Application for Construction or Enlargement of a New or Existing Dam. Application required? Yes No
- c. Proposed well diameter is 10" inches; proposed depth of well is 800 feet.
- d. Is ground water with a temperature of greater than 85°F being sought? Yes No
- e. If well is already drilled, when? NA; drilling firm _____; well was drilled for (well owner) _____; Drilling Permit No. _____

For Department Use

Received by [Signature] Date 10/13/17 Time 10:40 Preliminary check by _____
Fee \$ 90.00 Received by [Signature] Receipt No. W045751 Date 10/13/17
250.00 received w/ original application W044870

8. Description of proposed uses (if irrigation only, go to item 9):
- a. Hydropower; show total feet of head and proposed capacity in kW. _____
 - b. Stockwatering; list number and kind of livestock. _____
 - c. Municipal; must complete and attach the [Municipal Water Right Application Checklist](#).
 - d. Domestic; show number of households _____
 - e. Other; describe fully. Commercial from storage for gravel washing. Commercial for gravel rinsing, asphalt plant, concrete plant, and dust suppression.
9. Description of place of use:
- a. If water is for irrigation, indicate acreage in each subdivision in the tabulation below.
 - b. If water is used for other purposes, place a symbol of the use (example: D for Domestic) in the corresponding place of use below. See instructions for standard symbols.

TWP	RGE	SEC	NE				NW				SW				SE				TOTALS	
			NE	NW	SW	SE	NE	NW	SW	SE	NE	NW	SW	SE	NE	NW	SW	SE		
02N	02E	21	C																	
			CS																	
			CFS																	

Total number of acres to be irrigated: NA

10. Describe any other water rights used for the same purposes as described above. Include water delivered by a municipality, canal company, or irrigation district. If this application is for domestic purposes, do you intend to use this water, water from another source, or both, to irrigate your lawn, garden, and/or landscaping? WR No 63-3307 is on adjacent property not being leased for this operation. No other WRs on land.
11. a. Who owns the property at the point of diversion? Knife River
- b. Who owns the land to be irrigated or place of use? Knife River
- c. If the property is owned by a person other than the applicant, describe the arrangement enabling the applicant to make this filing: NA
12. Describe your proposal in narrative form, and provide additional explanation for any of the items above. Attach additional pages if necessary. Pond estimated capacity = 25.5 (3.4 ac X average depth 7.5'); Seepage = .2 ft/day for one month until until clay material creates a barrier/liner = 20.7; Evap = 11.9 (3.4 ac X 3.5 C.R.); Estimated dust suppression = 40.0 AF, Concrete Plant = 35.0 AF, and Asphalt Plant = 10.0 AF. Rinsing sand/gravel = 155 AF. Water bearing zone anticipated to be 500 - 800 feet.
13. Time required for completion of works and application of water to proposed beneficial use is 5 years (minimum 1 year).
14. **MAP OF PROPOSED PROJECT REQUIRED** - Attach an 8½" x 11" map or maps clearly identifying the proposed point of diversion, place of use, section #, township & range. The map scale shall not be less than two (2) inches equal to one (1) mile.

The information contained in this application is true to the best of my knowledge. I understand that any willful misrepresentations made in this application may result in rejection of the application or cancellation of an approval.



 Signature of Applicant
JESSE ROSIN Authorized Agent

 Print Name (and title, if applicable)

 Signature of Applicant

 Print Name (and title, if applicable)

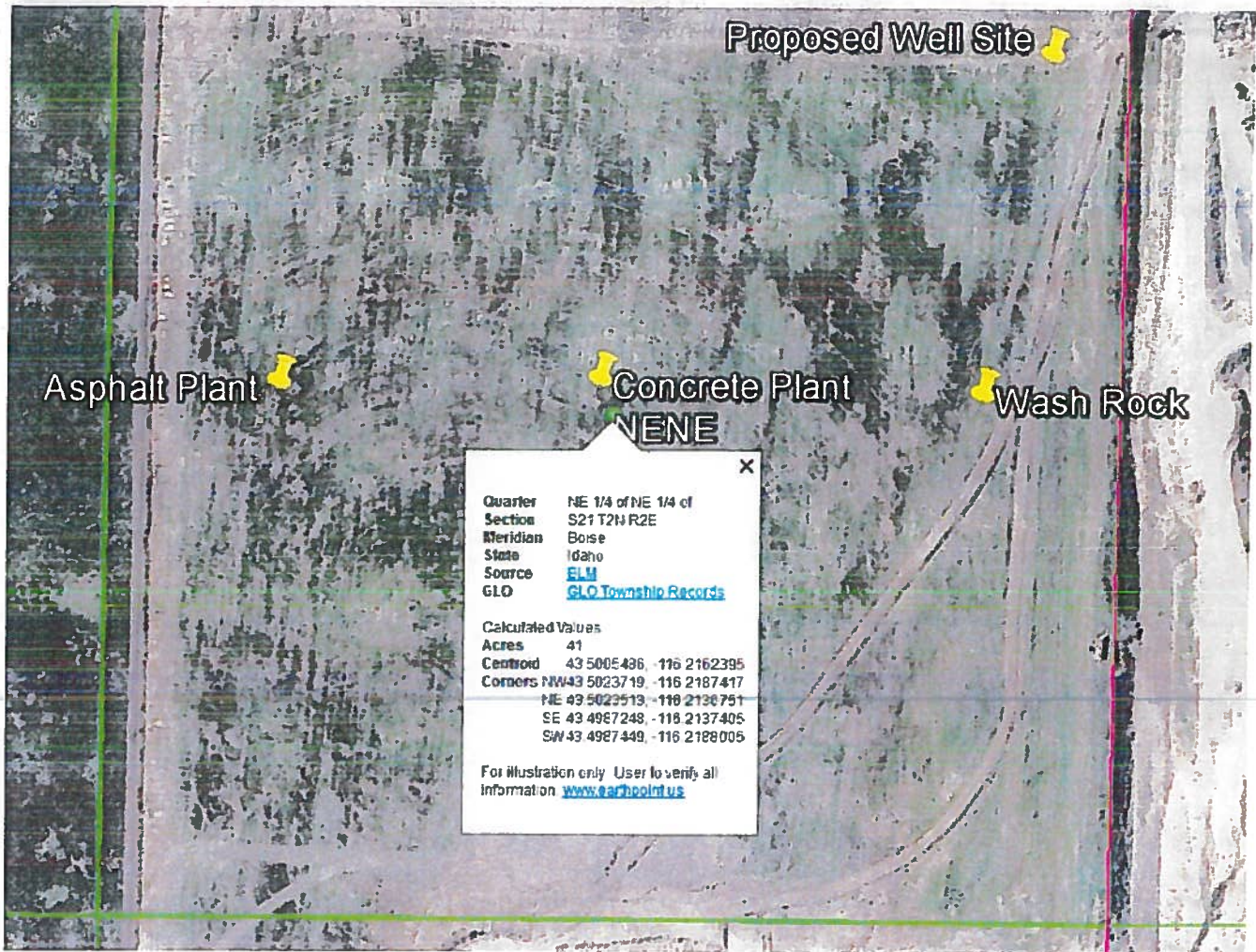

COPY

63-34343

Attachments p31-Map

No. C 184875	Due no later than Oct 31, 2017 Annual Report Form		2. Registered Agent and Address (NO PO BOX)			
Return to: SECRETARY OF STATE 700 WEST JEFFERSON PO BOX 83720 BOISE, ID 83720-0080 NO FILING FEE IF RECEIVED BY DUE DATE	1. Mailing Address: Correct in this box if needed.		C T CORPORATION SYSTEM 921 S ORCHARD ST STE G BOISE ID 83705			
	KNIFE RIVER CORPORATION - NORTHWEST BONNIE M SCHALL 1150 WEST CENTURY AVENUE BISMARCK ND 58503 USA		3. <u>New</u> Registered Agent Signature:*			
4. Corporations: Enter Names and Business Addresses of President, Secretary, and Directors. Treasurer (optional).						
Office Held	Name	Street or PO Address	City	State	Country	Postal Code
TREASURER	NANCY K CHRISTENSON	1150 WEST CENTURY AVENUE	BISMARCK	ND	USA	58503
DIRECTOR	DAVID C BARNEY	1150 WEST CENTURY AVENUE	BISMARCK	ND	USA	58503
PRESIDENT	BRIAN R GRAY	32260 OLD HIGHWAY 34	TANGENT	OR	USA	97389
DIRECTOR	NANCY K CHRISTENSON	1150 WEST CENTURY AVENUE	BISMARCK	ND	USA	58503
DIRECTOR	DANIEL S KUNTZ	1200 WEST CENTURY AVE	BISMARCK	ND	USA	58503
SECRETARY	DANIEL S KUNTZ	1200 WEST CENTURY AVE	BISMARCK	ND	USA	58503
5. Organized Under the Laws of: OR C 184875		6. Annual Report must be signed.* Signature: Nancy K Christenson Name (type or print): Nancy K Christenson Date: 09/27/2017 Title: Treasurer & CFO				
Processed 09/27/2017		* Electronically provided signatures are accepted as original signatures.				

63-34343 Attachments pg 2 - officers

10/25/2017

CANCELLATION OR AMENDMENT OF
CERTIFICATE OF ASSUMED BUSINESS NAME -5 PM 4:16
(Please type or print legibly)

SECRETARY OF STATE
STATE OF IDAHO

To the SECRETARY OF STATE, STATE OF IDAHO
Pursuant to Section 53-507 and 53-508, Idaho Code, the undersigned gives notice
of the action(s) indicated below:

- 1. The assumed business name is: Knife River
- 2. The assumed business name was filed with the Secretary of State's Office
on 12/20/2006 as file number C146758 D106503.
- 3. Cancellation. The persons who filed the certificate no longer claim an interest in
the above assumed business name and cancel the certificate in its entirety.
- 4. The assumed business name is amended to: _____
- 5. The true names and business addresses of the entity or individuals doing
business under the assumed business name are amended as follow:

Add:	Delete:	(C 146758) Name:	Address:
<input type="checkbox"/>	<input checked="" type="checkbox"/>	<u>Hap Taylor & Sons, Inc.</u>	<u>62975 Boyd Acres Road, Bend, OR 97701</u>
<input checked="" type="checkbox"/>	<input type="checkbox"/>	<u>Knife River Corporation - Northwest</u>	<u>32260 Old Highway 34, Tangent, OR 97389</u>
<input type="checkbox"/>	<input type="checkbox"/>	(C 184075)	

- 6. The type of business is amended to read:

<input type="checkbox"/> Retail Trade	<input type="checkbox"/> Manufacturing	<input type="checkbox"/> Transportation and Public Utilities
<input type="checkbox"/> Wholesale Trade	<input type="checkbox"/> Agriculture	<input type="checkbox"/> Finance, Insurance, and Real Estate
<input type="checkbox"/> Services	<input type="checkbox"/> Construction	<input type="checkbox"/> Mining
- 7. The name and address to which future correspondence should be addressed
is changed to read:

8. Name and address for this acknowledgment copy is:

Karl A. Liepitz
1200 West Century Avenue
Bismarck, ND 58503

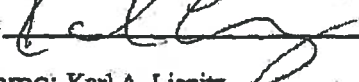
Signature: 
 Printed Name: Karl A. Liepitz
 Capacity: Assistant Secretary

(see instruction # 9 on back of form)

Secretary of State use only

IDAHO SECRETARY OF STATE
 01/05/2010 05:00
 CK: 95671 CT: 20168 BH: 1801967
 1 @ 10.00 = 10.00 ASSUM AMEN # 4

g:\comp\form\labr\form\amendment.dwg
Printed: 01/05/2010

Southern Idaho Division
5450 W Gowen Road
Boise, ID 83709
(208) 362-6152
(208) 362-6199 FAX

COPY

March 18, 2015

Re: Appointment of Agents - Power of Attorney

To Whom It May Concern:

Pursuant to a Board resolution adopted by the Board of Directors of Knife River Corporation - Northwest, I am authorized, as Regional President, to designate certain individuals as agents of Knife River Corporation - Northwest who shall be authorized, in the name and on behalf of Knife River Corporation - Northwest, to execute and deliver construction contracts, subcontracts, agreements, documents, and other instruments with governmental authorities (federal, state, county, or local), with general contractors or subcontractors, and with private parties.

I hereby designate each of the following individual(s) an agent of Knife River Corporation - Northwest, and each of them is authorized and empowered to execute and deliver documents, including but limited to, construction contracts, subcontracts, prime contractor proposals, subcontractor proposals, competitive bids for projects, price quotations or bids for materials, lien releases, and other related agreements, documents, and instruments with governmental authorities (federal, state, county, or local), with general contractors or subcontractors, and with private parties, in the name and on behalf of Knife River Corporation - Northwest:

Norm Avery
Christopher C. Doan
Vanner Hegbloom
Ryder Irvine
Marney Kadrmas
David Midtlyng
Terri O'Leary
E. Greg Ranniger
Jessee Rosin

This authorization letter is effective and in full force and effect, until modified.

Sincerely,



Brian Gray
President - Northwest Region



State of Idaho

DEPARTMENT OF WATER RESOURCES

Western Region • 2735 Airport Way • Boise, Idaho 83705-5082

Phone: (208) 334-2190 • Fax: (208) 334-2348 • Website: www.idwr.idaho.gov

C.L. "BUTCH" OTTER
Governor

GARY SPACKMAN
Director

October 27, 2017

KNIFE RIVER
5450 W GOWEN RD
BOISE, ID 83709

Application for Permit No. 63-34343

Dear Applicant(s):

The Department of Water Resources has received your water right application. Please refer to the number referenced above in all future correspondence regarding this application.

A legal notice of the application has been prepared and is scheduled for publication in the IDAHO STATESMAN on 11/2/2017 and 11/9/2017. Protests to this application may be submitted for a period ending ten (10) days after the second publication.

If the application is protested, you will be sent a copy of each protest. All protests must be resolved before the application can be considered for approval. If the protest(s) cannot be resolved voluntarily, the Department will conduct a conference and/or hearing on the matter.

If the application is not protested, the Department will process your application and notify you of any action taken on the application. If your application is approved, the Department will send you a copy of the permit.

Please contact this office if you have any questions regarding the application.

Sincerely,

A handwritten signature in black ink, appearing to read 'Rachel Neely', with a long horizontal line extending to the right.

Rachel Neely
Administrative Assistant

CC:
MICHAEL P LAWRENCE
GIVENS PURSLEY LLP
601 W BANNOCK ST
PO BOX 2720
BOISE, ID 83701-2720

Neely, Rachel

From: Neely, Rachel
Sent: Friday, October 27, 2017 8:42 AM
To: 'BOI Legals'
Subject: Ada Legal Ads
Attachments: Ada Cover Letter.docx; Ada Legal Ad.docx

Good Morning Legal Clerk,

Please see the attached ad for publication on 11/2/2017 & 11/9/2017.

Please confirm these are okay to publish as shown.

Thank you,

Rachel Neely

Administrative Assistant I
IDWR-Western Region
2735 Airport Way Boise, ID 83705
Rachel.Neely@idwr.idaho.gov

October 27, 2017

LEGAL NOTICE DEPARTMENT
IDAHO STATESMAN
PO BOX 40
BOISE, ID 83707

RE: Application for Permit No. 63-34343
Application for Permit No. 63-34386
Application for Permit No. 63-34387
Application for Permit No. 63-34388
Application for Permit No. 63-34389
Application for Permit No. 63-34390
Application for Permit No. 63-34391
Application for Permit No. 63-34392
Application for Permit No. 63-34393
Application for Permit No. 63-34394
Application for Permit No. 63-34395
Application for Permit No. 63-34396
Application for Permit No. 63-34397
Application for Permit No. 63-34398
Application for Permit No. 63-34399
Application for Permit No. 63-34423
Application for Transfer No. 81871
Application for Amendment of Permit No. 81872
Application for Amendment of Permit No. 81873

Dear Legal Notice Department:

Please publish the enclosed legal notices on the dates indicated (once a week for two consecutive weekly issues). If you cannot publish the notices on the proposed dates, please contact us immediately.

An affidavit of publication must be submitted to the Department along with the publication bill. Please send the affidavit and bill to this office before 11/20/2017. Your cooperation is appreciated.

Sincerely,

Rachel Neely
Administrative Assistant

Enclosure(s)

The following applications have been filed to appropriate the public waters of the State of Idaho:

63-34343

KNIFE RIVER

5450 W GOWEN RD

BOISE, ID 83709

Point of Diversion NENE S21 T02N R02E ADA County Source GROUND WATER

Use: COMMERCIAL 01/01 to 12/31 1 CFS

Use: COMMERCIAL FROM STORAGE 01/01 to 12/31 58.1 AF

Use: COMMERCIAL STORAGE 01/01 to 12/31 58.1 AF

Use: DIVERSION TO STORAGE 01/01 to 12/31 2 CFS

Total Diversion: 2 CFS, 250 AF

Date Filed: 2/24/2017

Places of Use: COMMERCIAL, COMMERCIAL STORAGE, COMMERCIAL FROM STORAGE

T02N R02E S21 NENE

Water bearing zone to be appropriated is from 500 to 800 feet.

63-34386

DAHL SHEEP LLC

1036 E IRON EAGLE DR STE 100

EAGLE, ID 83616

Point of Diversion NWNE S16 T05N R01W ADA County Source GROUND WATER

Use: DOMESTIC 01/01 to 12/31 0.04 CFS

Use: IRRIGATION 03/01 to 11/15 0.21 CFS

Use: STOCKWATER 01/01 to 12/31 0.01 CFS

Total Diversion: 0.26 CFS

Date Filed: 5/25/2017

Places of Use: DOMESTIC, STOCKWATER, IRRIGATION

T05N R01W S16 NWNE

Total Acres: 10

Water bearing zone to be appropriated is from 200 to 700 feet.

This proposal is located in Lot 1 Blk 1 in Moose on the Loose Subdivision.

63-34387

DAHL SHEEP LLC

1036 E IRON EAGLE DR STE 100

EAGLE, ID 83616

Point of Diversion NWNE S16 T05N R01W ADA County Source GROUND WATER

Use: DOMESTIC 01/01 to 12/31 0.04 CFS

Use: IRRIGATION 03/01 to 11/15 0.21 CFS

Use: STOCKWATER 01/01 to 12/31 0.01 CFS

Total Diversion: 0.26 CFS

Date Filed: 5/25/2017

Places of Use: IRRIGATION, STOCKWATER, DOMESTIC

T05N R01W S16 NWNE

Total Acres: 10

Water bearing zone to be appropriated is from 200 to 700 feet.

This proposal is located in Lot 2 Blk 1 in Moose on the Loose Subdivision.

63-34388

DAHL SHEEP LLC

1036 E IRON EAGLE DR STE 100

EAGLE, ID 83616

Point of Diversion NWNE S16 T05N R01W ADA County Source GROUND WATER

Point of Diversion NENE S16 T05N R01W ADA County Source GROUND WATER

Use: DOMESTIC 01/01 to 12/31 0.04 CFS

Use: IRRIGATION 03/01 to 11/15 0.21 CFS

Use: STOCKWATER 01/01 to 12/31 0.01 CFS

Total Diversion: 0.26 CFS

Date Filed: 5/25/2017

Places of Use: DOMESTIC, IRRIGATION, STOCKWATER

T05N R01W S16 NENE NWNE

Total Acres: 10.1

Water bearing zone to be appropriated is from 200 to 700 feet.

This proposal is located in Lot 3 Blk 1 in Moose on the Loose Subdivision.

Applicant proposes to construct one well in one of the two locations.

63-34389

DAHL SHEEP LLC

1036 E IRON EAGLE DR STE 100

EAGLE, ID 83616

Point of Diversion NENE S16 T05N R01W ADA County Source GROUND WATER

Use: DOMESTIC 01/01 to 12/31 0.04 CFS

Use: IRRIGATION 03/01 to 11/15 0.26 CFS

Use: STOCKWATER 01/01 to 12/31 0.01 CFS

Total Diversion: 0.31 CFS

Date Filed: 5/25/2017

Places of Use: DOMESTIC, IRRIGATION, STOCKWATER

T05N R01W S16 NENE

Total Acres: 13

Water bearing zone to be appropriated is from 200 to 700 feet.

This proposal is located in Lot 4 Blk 1 in Moose on the Loose Subdivision.

63-34390

DAHL SHEEP LLC

1036 E IRON EAGLE DR STE 100

EAGLE, ID 83616

Point of Diversion NENE S16 T05N R01W ADA County Source GROUND WATER

Use: DOMESTIC 01/01 to 12/31 0.04 CFS

Use: IRRIGATION 03/01 to 11/15 0.26 CFS

Use: STOCKWATER 01/01 to 12/31 0.01 CFS

Total Diversion: 0.31 CFS

Date Filed: 5/25/2017

Places of Use: IRRIGATION, STOCKWATER, DOMESTIC

T05N R01W S16 NENE

Total Acres: 13

Water bearing zone to be appropriated is from 200 to 700 feet.

This proposal is located in Lot 5 Blk 1 in Moose on the Loose Subdivision.

63-34391

DAHL SHEEP LLC

1036 E IRON EAGLE DR STE 100

EAGLE, ID 83616

Point of Diversion SENE S16 T05N R01W ADA County Source GROUND WATER

Use: DOMESTIC 01/01 to 12/31 0.04 CFS

Use: IRRIGATION 03/01 to 11/15 0.21 CFS

Use: STOCKWATER 01/01 to 12/31 0.01 CFS

Total Diversion: 0.26 CFS

Date Filed: 5/25/2017

Places of Use: STOCKWATER, DOMESTIC, IRRIGATION

T05N R01W S16 NENE SENE

Total Acres: 10.3

Water bearing zone to be appropriated is from 200 to 700 feet.

This proposal is located in Lot 6 Blk 1 in Moose on the Loose Subdivision.

63-34392

DAHL SHEEP LLC

1036 E IRON EAGLE DR STE 100

EAGLE, ID 83616

Point of Diversion SENE S16 T05N R01W ADA County Source GROUND WATER

Use: DOMESTIC 01/01 to 12/31 0.04 CFS

Use: IRRIGATION 03/01 to 11/15 0.21 CFS

Use: STOCKWATER 01/01 to 12/31 0.01 CFS

Total Diversion: 0.26 CFS

Date Filed: 5/25/2017

Places of Use: DOMESTIC, IRRIGATION, STOCKWATER

T05N R01W S16 SENE

Total Acres: 10

Water bearing zone to be appropriated is from 200 to 700 feet.

This proposal is located in Lot 7 Blk 1 in Moose on the Loose Subdivision.

63-34393

DAHL SHEEP LLC

1036 E IRON EAGLE DR STE 100

EAGLE, ID 83616

Point of Diversion SENE S16 T05N R01W ADA County Source GROUND WATER

Use: DOMESTIC 01/01 to 12/31 0.04 CFS

Use: IRRIGATION 03/01 to 11/15 0.21 CFS

Use: STOCKWATER 01/01 to 12/31 0.01 CFS

Total Diversion: 0.26 CFS

Date Filed: 5/25/2017

Places of Use: DOMESTIC, IRRIGATION, STOCKWATER

T05N R01W S16 SENE

Total Acres: 10

Water bearing zone to be appropriated is from 200 to 700 feet.

This proposal is located in Lot 8 Blk 1 in Moose on the Loose Subdivision.

63-34394

DAHL SHEEP LLC

1036 E IRON EAGLE DR STE 100

EAGLE, ID 83616

Points of Diversion SWNE SENE S16 T05N R01W ADA County Source GROUND WATER

Use: DOMESTIC 01/01 to 12/31 0.04 CFS

Use: IRRIGATION 03/01 to 11/15 0.21 CFS

Use: STOCKWATER 01/01 to 12/31 0.01 CFS

Total Diversion: 0.26 CFS

Date Filed: 5/25/2017

Places of Use: DOMESTIC, IRRIGATION, STOCKWATER

T05N R01W S16 SWNE SENE

Total Acres: 10

Water bearing zone to be appropriated is from 200 to 700 feet.

This proposal is located in Lot 9 Blk 1 in Moose on the Loose Subdivision.

Applicant proposes to construct one well in one of the two locations.

63-34395

DAHL SHEEP LLC

1036 E IRON EAGLE DR STE 100

EAGLE, ID 83616

Point of Diversion SWNE S16 T05N R01W ADA County Source GROUND WATER

Use: DOMESTIC 01/01 to 12/31 0.04 CFS

Use: IRRIGATION 03/01 to 11/15 0.22 CFS

Use: STOCKWATER 01/01 to 12/31 0.01 CFS

Total Diversion: 0.27 CFS

Date Filed: 5/25/2017

Places of Use: DOMESTIC, IRRIGATION, STOCKWATER

T05N R01W S16 SWNE

Total Acres: 11

Water bearing zone to be appropriated is from 200 to 700 feet.

This proposal is located in Lot 11 Blk 1 in Moose on the Loose Subdivision.

63-34396

DAHL SHEEP LLC

1036 E IRON EAGLE DR STE 100

EAGLE, ID 83616

Points of Diversion NWNE SWNE S16 T05N R01W ADA County Source GROUND WATER

Use: DOMESTIC 01/01 to 12/31 0.04 CFS

Use: IRRIGATION 03/01 to 11/15 0.21 CFS

Use: STOCKWATER 01/01 to 12/31 0.01 CFS

Total Diversion: 0.26 CFS

Date Filed: 5/25/2017

Places of Use: DOMESTIC, IRRIGATION, STOCKWATER

T05N R01W S16 NWNE SWNE

Total Acres: 10.5

Water bearing zone to be appropriated is from 200 to 700 feet.

This proposal is located in Lot 12 Blk 1 in Moose on the Loose Subdivision.

Applicant proposes to construct one well in one of the two locations.

63-34397

DAHL SHEEP LLC

1036 E IRON EAGLE DR STE 100

EAGLE, ID 83616

Points of Diversion NWNE SWNE S16 T05N R01W ADA County Source GROUND WATER

Use: DOMESTIC 01/01 to 12/31 0.04 CFS

Use: IRRIGATION 03/01 to 11/15 0.22 CFS

Use: STOCKWATER 01/01 to 12/31 0.01 CFS

Total Diversion: 0.27 CFS

Date Filed: 5/25/2017

Places of Use: DOMESTIC, IRRIGATION, STOCKWATER

T05N R01W S16 NWNE SWNE

Total Acres: 10.7

Water bearing zone to be appropriated is from 200 to 700 feet.

This proposal is located in Lot 13 Blk 1 in Moose on the Loose Subdivision.

Applicant proposes to construct one well in one of the two locations.

63-34398

DAHL SHEEP LLC

1036 E IRON EAGLE DR STE 100

EAGLE, ID 83616

Points of Diversion NE(ALL) S16 T05N R01W ADA County Source GROUND WATER

Use: DOMESTIC 01/01 to 12/31 0.04 CFS

Use: IRRIGATION 03/01 to 11/15 0.21 CFS

Use: STOCKWATER 01/01 to 12/31 0.01 CFS

Total Diversion: 0.26 CFS

Date Filed: 5/25/2017

Places of Use: DOMESTIC, IRRIGATION, STOCKWATER

T05N R01W S16 NE(ALL)

Total Acres: 10.1

Water bearing zone to be appropriated is from 200 to 700 feet.

This proposal is located in Lot 14 Blk 1 in Moose on the Loose Subdivision.

Applicant proposes to construct one well in one of the four locations.

63-34399

DAHL SHEEP LLC

1036 E IRON EAGLE DR STE 100

EAGLE, ID 83616
Points of Diversion NENE SENE S16 T05N R01W ADA County Source GROUND WATER
Use: DOMESTIC 01/01 to 12/31 0.04 CFS
Use: IRRIGATION 03/01 to 11/15 0.21 CFS
Use: STOCKWATER 01/01 to 12/31 0.01 CFS
Total Diversion: 0.26 CFS
Date Filed: 5/25/2017
Places of Use: IRRIGATION, STOCKWATER, DOMESTIC
T05N R01 W S16 NENE SENE
Total Acres: 10.1
Water bearing zone to be appropriated is from 200 to 700 feet.
This proposal is located in Lot 15 Blk 1 in Moose on the Loose Subdivision.
Applicant proposes to construct one well in one of the two locations.

63-34423
DAHL SHEEP LLC
1036 E IRON EAGLE DR STE 100
EAGLE, ID 83616
Point of Diversion SWNE S16 T05N R01W ADA County Source GROUND WATER
Use: DOMESTIC 01/01 to 12/31 0.04 CFS
Use: IRRIGATION 03/01 to 11/15 0.21 CFS
Use: STOCKWATER 01/01 to 12/31 0.01 CFS
Total Diversion: 0.26 CFS
Date Filed: 7/27/2017
Places of Use: DOMESTIC, IRRIGATION, STOCKWATER
T05N R01 W S16 SWNE
Total Acres: 10
Water bearing zone to be appropriated is from 200 to 700 feet.
This proposal is located in Lot 10 Blk 1 in Moose on the Loose Subdivision.

**NOTICE OF PROPOSED CHANGE OF WATER RIGHT
TRANSFER NO. 81871**

CS PROPERTY DEVELOPMENT LLC, PO BOX 27, BOISE, ID 83707; has filed Application No. 81871 for changes to the following water rights within ADA County(s): Right No(s). 63-34223, 63-34224, 63-34225, 63-34226. The applicant proposes to replace the current points of diversion on each of the 4 water rights with 2 different wells, the change will move the points of diversion from property owned by another party onto property they own. The new wells are located on S Cole Rd about 20 kilometers south of Boise ID between Kuna Mora Rd and Barker Rd.

PROPOSED AMENDMENT OF WATER PERMIT

CS Property Development LLC of PO Box 27 Boise ID 83707 filed application no. 81872 on 08/16/2017 to amend a water permit no. 63-34222 with a 09/02/1999 priority to divert groundwater totaling 0.62 cfs for irrigation purposes. The permit provides irrigation water for property located on S Cole RD about 20 kilometers south of Boise ID between Kuna Mora RD and Barker RD. The applicant proposes to amend the permit to replace the 6 current points of diversion with 2 different ones. These 2 new points of diversion are existing wells located in the SWSW of section 6 of township 01N and range 02E. The water bearing zone to be appropriated is from 290 to 455 ft.

PROPOSED AMENDMENT OF WATER PERMIT

CS Property Development LLC of PO Box 27 Boise ID 83707 filed application no. 81873 on 08/16/2017 to amend a water permit no. 63-34221 with a 02/02/2015 priority to divert groundwater totaling 0.44 cfs for irrigation purposes. The permit provides irrigation water for property located on S Cole RD about 20 kilometers south of Boise ID between Kuna Mora RD and Barker RD. The applicant proposes to amend the permit to replace the 8 current points of diversion with 2 different ones. These 2 new points of diversion are existing wells located in the SWSW of section 6 of township 01N and range 02E. The water bearing zone to be appropriated is from 290 to 455 ft.

Permits will be subject to all prior water rights. For additional information concerning the property location, contact Western Region office at (208) 334-2190; or for a full description of the right(s), proposed transfer(s), or amendment(s) please see www.idwr.idaho.gov. Protests may be submitted based on the criteria of Idaho Code §§ 42-203A, 42-222 and 42-211. Any protest against the approval of the application(s) must be filed with the Director, Dept. of Water Resources, Western Region, 2735 Airport Way, Boise, ID 83705 together with a protest fee of \$25.00 for each application on or before 11/20/2017. The protestant must also send a copy of the protest to the applicant.

GARY SPACKMAN, Director

Published on 11/2/2017 and 11/9/2017



State of Idaho

DEPARTMENT OF WATER RESOURCES

Western Region • 2735 Airport Way • Boise, Idaho 83705-5082

Phone: (208) 334-2190 • Fax: (208) 334-2348 • Website: www.idwr.idaho.gov

C.L. "BUTCH" OTTER
Governor

GARY SPACKMAN
Director

October 27, 2017

SUEZ WATER INC
MICHAEL LAWRENCE
GIVENS PURSLEY LLP
601 W BANNOCK ST
BOISE ID 83702

Re: Application for Permit No: 63-34343

Dear Interested Party:

The above referenced application may be of interest to you. I would like to inform you that the application has been submitted to the *Idaho Statesman* for advertising. I have enclosed a copy of the application for your convenience. This information is also available on our website www.idwr.idaho.gov.

If you desire to file a formal protest against approval of the application, a written protest along with the \$25.00 protest fee must be received in this office by **November 20, 2017**. A copy of the protest must also be sent to the applicant.

If you have any questions regarding the application, please contact this office at 208-334-2190.

Sincerely,

A handwritten signature in black ink, appearing to be 'Rachel Neely', written over a horizontal line.

Rachel Neely
Administrative Assistant
Western Regional Office

Enclosures