

RECEIVED

MAY 25 2017

FORM 202 Rev. 07/16

WATER RESOURCES
WESTERN REGION

STATE OF IDAHO

Ident. No. 63-34386

DEPARTMENT OF WATER RESOURCES
APPLICATION FOR PERMIT
To appropriate the public waters of the State of Idaho

1. Name of applicant(s) Dahl Sheep, LLC, an Idaho limited liability company Phone 208-939-6641
 Mailing address 1036 E. Iron Eagle Dr., Suite 100, Eagle, Idaho 83616 Email tom@sellinag.com
 Name connector (check one): and or and/or
2. Name of representative, if any Eric L. Haff, Hyde & Haff, PLLC Phone 208-890-1584
 Mailing address 623 West Hays Street, Boise, Idaho 83702 Email erichaffpllc@outlook.com
- a. Send all correspondence for this application to the representative and not to the applicant OR
 Send original correspondence to the applicant and copies to the representative.
- b. The representative may submit information for the applicant but is not authorized to sign for the applicant OR
 The representative is authorized to sign for the applicant. Attach a Power of Attorney or other documentation providing authority to sign for the applicant.
3. Source of water supply Ground Water which is a tributary of N.A.

4. Location of point(s) of diversion:

Twp	Rge	Sec	Govt Lot	¼	¼	¼	County	Source	Local name or tag #
5N	1W	16			NW	NE	Ada	Ground Water	

5. Water will be used for the following purposes:

- Amount .04 CFS for Domestic purposes from Jan 1 to Dec 31 (both dates inclusive)
 (cfs or acre-feet per year)
- Amount .21 CFS for Irrigation purposes from Mar 15 to Nov 15 (both dates inclusive)
 (cfs or acre-feet per year)
- Amount .01 CFS for Stock purposes from Jan 1 to Dec 31 (both dates inclusive)
 (cfs or acre-feet per year)
- Amount _____ for _____ purposes from _____ to _____ (both dates inclusive)
 (cfs or acre-feet per year)

6. Total quantity to be appropriated is (a) .26 cubic feet per second (cfs) and/or (b) N.A. acre-feet per year (af).

7. Proposed diverting works:

- a. Describe type and size of devices used to divert water from the source. Ground Water Well TB Constructed at a location within said Lot identified by an (*). Pump & Motor are also TBD.
- b. Height of storage dam _____ feet; active reservoir capacity _____ acre-feet; total reservoir capacity _____ acre-feet. If the reservoir will be filled more than once each year, describe the refill plan in item 11. For dams 10 feet or more in height AND having a storage capacity of 50 acre-feet or more, submit a separate Application for Construction or Enlargement of a New or Existing Dam. Application required? Yes No
- c. Proposed well diameter is TBD inches; proposed depth of well is 700 feet.
- d. Is ground water with a temperature of greater than 85°F being sought? Yes No
- e. If well is already drilled, when? _____; drilling firm Applicant anticipates using Post Drilling, Inc.; well was drilled for (well owner) _____; Drilling Permit No. _____

Received by AS Date 5/25/17 Time 4:00 Preliminary check by RS
 Fee \$ 250 Received by AS Receipt No. W045323 Date 5/25/17
 (AN ADDITIONAL \$125 RECEIVED 10-24-17 FOR WELL UPGRADE FEE FOR WELL D0068997. RECEIPT W045788.)

8. Description of proposed uses (if irrigation only, go to item 8):
- a. Hydropower; show total feet of head and proposed capacity in kW. _____
 - b. Stockwatering; list number and kind of livestock. No more than 25 Horses, Cows, Sheep Llamas
 - c. Municipal; must complete and attach the Municipal Water Right Application Checklist.
 - d. Domestic; show number of households One
 - e. Other; describe fully. Irrigation of 10 Acres Ag (10.02 actual, rounded to nearest 1/10th acre).

9. Description of place of use:
- a. If water is for irrigation, indicate acreage in each subdivision in the tabulation below.
 - b. If water is used for other purposes, place a symbol of the use (example: D for Domestic) in the corresponding place of use below. See instructions for standard symbols.

TWP	RGE	SEC	NE				NW				SW				SE				TOTALS	
			NE	NW	SW	SE	NE	NW	SW	SE	NE	NW	SW	SE	NE	NW	SW	SE		
5N	1W	16		10																10
5N	1W	16		S																
5N	1W	16		D																

Total number of acres to be irrigated: 10

10. Describe any other water rights used for the same purposes as described above. Include water delivered by a municipality, canal company, or irrigation district. If this application is for domestic purposes, do you intend to use this water, water from another source, or both, to irrigate your lawn, garden, and/or landscaping? No other water rights are available. Applicant intends to use this water to irrigate lawn, garden and landscaping. Domestic does not include lawn irrigation, which will be accomplished with the amount identified for irrigation, above.
11. a. Who owns the property at the point of diversion? Applicant, Dahl Sheep, LLC, an Idaho limited liability company
 b. Who owns the land to be irrigated or place of use? Applicant, Dahl Sheep, LLC, an Idaho limited liability company
 c. If the property is owned by a person other than the applicant, describe the arrangement enabling the applicant to make this filing: N.A.
12. Describe your proposal in narrative form, and provide additional explanation for any of the items above. Attach additional pages if necessary. As lots are sold, it is anticipated that either the Applicant, the Developer (Moose On The Loose Development Company, an Idaho corporation, or the end-purchaser of the Lot will develop a well for the purposes described in this application. The water bearing zone is 200-700 feet. (The Place of Use identified on the attachment is Lot 1 of the Moose on the Loose Subdivision, per Plat thereof recorded as Ada County Inst # 2016-112686.)
13. Time required for completion of works and application of water to proposed beneficial use is 5 years (minimum 1 year).
14. **MAP OF PROPOSED PROJECT REQUIRED** - Attach an 8½" x 11" map or maps clearly identifying the proposed point of diversion, place of use, section #, township & range. The map scale shall not be less than two (2) inches equal to one (1) mile.

The information contained in this application is true to the best of my knowledge. I understand that any willful misrepresentations made in this application may result in rejection of the application or cancellation of an approval.

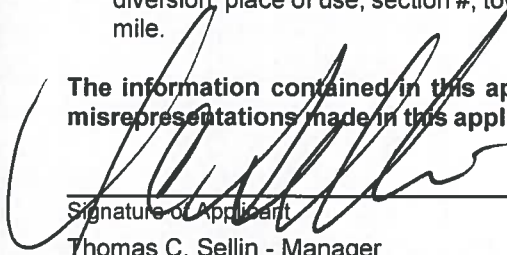

 Signature of Applicant
 Thomas C. Sellin - Manager

 Print Name (and title, if applicable)

 Signature of Applicant

 Print Name (and title, if applicable)

The "*" indicates the anticipated Point of Diversion. The area highlighted in yellow indicates the Point of Use.

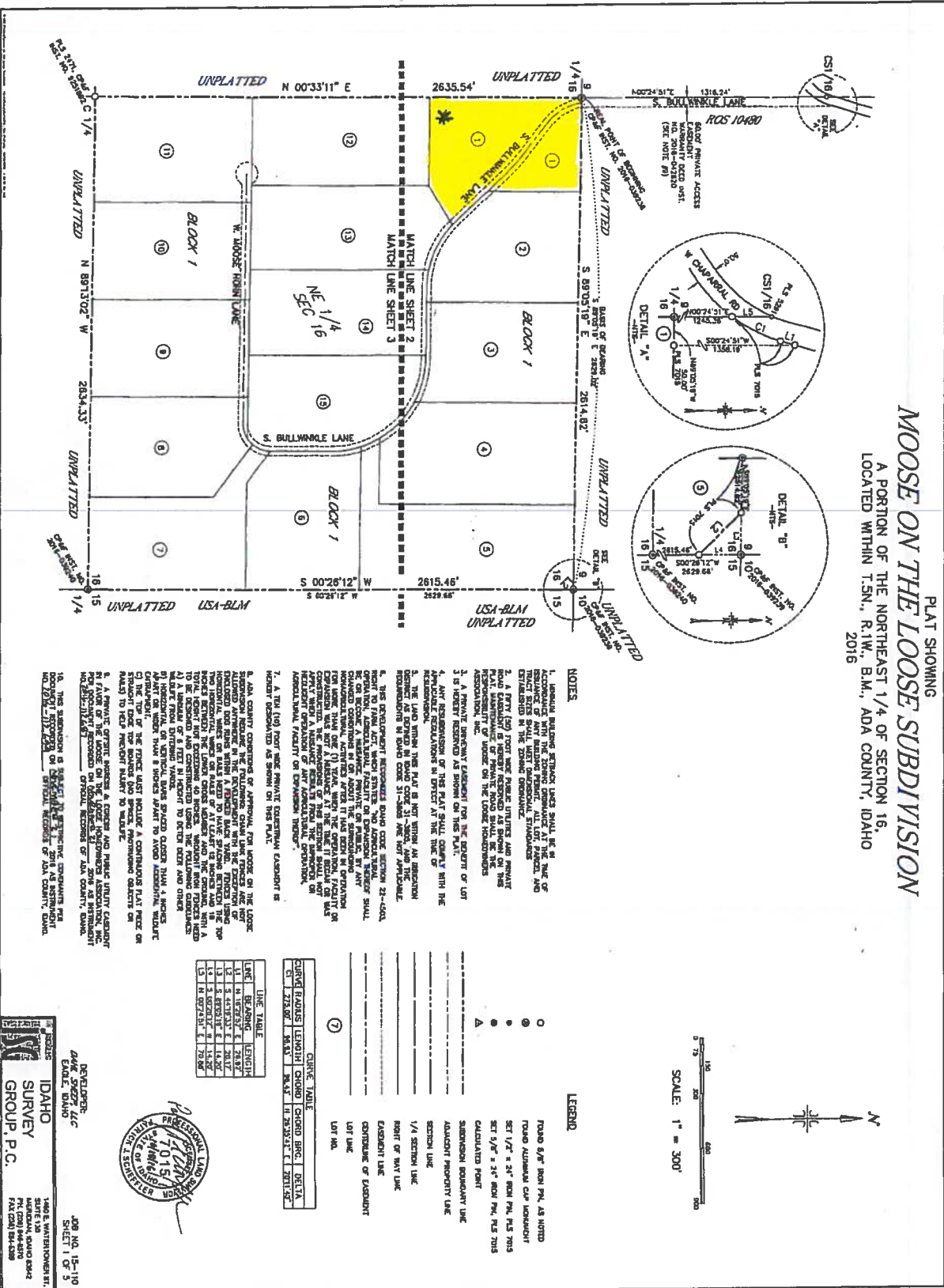

PLAT OF A PORTION OF THE NE 1/4 OF SECTION 16, TOWNSHIP 5N, RANGE 1W, BOISE MERIDIAN, ADA COUNTY, IDAHO.

33-34388

IDAHO DEPARTMENT OF WATER RESOURCES
WELL DRILLER'S REPORT

WELL 441035

03

1. WELL TAG NO. D D0068997

Drilling Permit No. 9109130-875187
Water right or injection well # _____

2. OWNER:

Name Thomas Sellin
Address 1036 E. Iron Eagle Dr. (Ste. 100)
City Eagle State Idaho Zip 83616

3. WELL LOCATION:

Twp. 5 North or South Rge. 1 East or West
Sec. 16 10 acres 1/4 NW 40 acres 1/4 NE 160 acres 1/4

Gov't Lot _____ County Ada
Lat 43 ° 46.656'N (Deg. and Decimal minutes)
Long 116 ° 27.749'W (Deg. and Decimal minutes)
Address of Well Site Hwy 16 1/2 mile east on Chaparral Rd. 1/4 mile south on 2 track City Eagle
(Give at least name of road + Distance to Road or Landmark)

Lot _____ Blk. _____ Sub. Name _____

4. USE:

Domestic Municipal Monitor Irrigation Thermal Injection
 Other _____

5. TYPE OF WORK:

New well Replacement well Modify existing well
 Abandonment Other _____

6. DRILL METHOD:

Air Rotary Mud Rotary Cable Other _____

7. SEALING PROCEDURES:

Seal material	From (ft)	To (ft)	Quantity (lbs or ft ³)	Placement method/procedure
3/8" Bentonite	0	48'	1250 lbs.	10" Overbore
3/8" Bentonite	262'	270'	350 lbs.	12" Overbore

8. CASING/LINER:

Diameter (nominal)	From (ft)	To (ft)	Gauge/Schedule	Material	Casing	Liner	Threaded	Welded
6"	2.5	279	.250	Steel	<input checked="" type="checkbox"/>	<input type="checkbox"/>	<input type="checkbox"/>	<input checked="" type="checkbox"/>
4.5"	207	287	SD17	PVC	<input type="checkbox"/>	<input checked="" type="checkbox"/>	<input checked="" type="checkbox"/>	<input type="checkbox"/>
					<input type="checkbox"/>	<input type="checkbox"/>	<input type="checkbox"/>	<input type="checkbox"/>
					<input type="checkbox"/>	<input type="checkbox"/>	<input type="checkbox"/>	<input type="checkbox"/>

Was drive shoe used? Y N Shoe Depth(s) 279'

9. PERFORATIONS/SCREENS:

Perforations Y N Method _____

Manufactured screen Y N Type Certa-Lock PVC

Method of installation Drop In

From (ft)	To (ft)	Slot size	Number/ft	Diameter (nominal)	Material	Gauge or Schedule
287	487	.020	200'	4.5"	PVC	SDR17

Length of Headpipe 80' Length of Tailpipe _____

Packer Y N Type _____

10. FILTER PACK:

Filter Material	From (ft)	To (ft)	Quantity (lbs or ft ³)	Placement method
N/A				

11. FLOWING ARTESIAN:

Flowing Artesian? Y N Artesian Pressure (PSIG) _____
Describe control device _____

12. STATIC WATER LEVEL and WELL TESTS:

Depth first water encountered (ft) _____ Static water level (ft) 198'

Water temp. (°F) Cold Bottom hole temp. (°F) _____

Describe access port _____

Well test:

Drawdown (feet)	Discharge or yield (gpm)	Test duration (minutes)	Pump	Bailer	Air	Flowing artesian
480'	9 GPM	1 HR.	<input type="checkbox"/>	<input type="checkbox"/>	<input checked="" type="checkbox"/>	<input type="checkbox"/>
330'	12 GPM	3 HRS.	<input checked="" type="checkbox"/>	<input type="checkbox"/>	<input type="checkbox"/>	<input type="checkbox"/>

Test method:

Water quality test or comments: _____

13. LITHOLOGIC LOG and/or repairs or abandonment:

Bore Dia. (in)	From (ft)	To (ft)	Remarks, lithology or description of repairs or abandonment, water temp.	Water	
				Y	N
10"	0	3	Top Soil		X
	3	17	Sandy Brown Clay		X
	17	22	Gravel & Clay		X
	22	48	Brown Sandy Clay		X
8"	48	175	Brown Sandy Clay		X
	175	200	Coarse Cemented Sand		X
6"	200	262	Blue Clay w/Shale	X	
12"	262	270	Blue Clay w/Shale	X	
	270	305	Blue Clay w/Shale	X	
	305	315	Sticky Blue Clay		X
	315	418	Blue Clay w/Sand	X	
	418	487	Blue Clay		X

RECEIVED

MAY 04 2015

WATER RESOURCES
WESTERN REGION

Completed Depth (Measurable): 487'
Date Started: Apr 22, 2015 Date Completed: Apr 25, 2015

14. DRILLER'S CERTIFICATION:

I/We certify that all minimum well construction standards were complied with at the time the rig was removed.

Company Name Dennis Phipps Well Drilling In Co. No. 332

*Principal Driller [Signature] Date Apr 27, 2015

*Driller _____ Date _____

*Operator II [Signature] Date Apr 27, 2015

Operator I _____ Date _____

* Signature of Principal Driller and rig operator are required.

03-34380

No. W 85211	Due no later than Jul 31, 2016 Annual Report Form	2. Registered Agent and Address (NO PO BOX)	
Return to: SECRETARY OF STATE 700 WEST JEFFERSON PO BOX 83720 BOISE, ID 83720-0080 NO FILING FEE IF RECEIVED BY DUE DATE		1. Mailing Address: Correct in this box if needed. DAHL SHEEP, LLC THOMAS C SELLIN 1036 E IRON EAGLE DR STE 100 EAGLE ID 83616	THOMAS C SELLIN 1036 E IRON EAGLE DR STE 100 EAGLE ID 83616
4. Limited Liability Companies: Enter Names and Addresses of at least one Member or Manager.			3. <u>New</u> Registered Agent Signature:*
5. Organized Under the Laws of: ID W 85211	6. Annual Report must be signed.* Signature: Thomas C Sellin Name (type or print): Thomas C Sellin Date: 06/06/2016 Title: Manager		
Processed 06/06/2016		* Electronically provided signatures are accepted as original signatures.	

33-3438



State of Idaho

DEPARTMENT OF WATER RESOURCES

Western Region • 2735 Airport Way • Boise, Idaho 83705-5082

Phone: (208) 334-2190 • Fax: (208) 334-2348 • Website: www.idwr.idaho.gov

C.L. "BUTCH" OTTER
Governor

GARY SPACKMAN
Director

October 27, 2017

DAHL SHEEP LLC
1036 E IRON EAGLE DR STE 100
EAGLE, ID 83616

Applications for Permit Nos. 63-34386, 63-34387, 63-34388, 63-34389, 63-34390, 63-34391, 63-34392, 63-34393, 63-34394, 63-34395, 63-34396, 63-34397, 63-34398, 63-34399, & 63-34423

Dear Applicant(s):

The Department of Water Resources has received your 15 water right applications. Please refer to the numbers referenced above in all future correspondence regarding these applications.

Legal notices of the applications have been prepared and are scheduled for publication in the IDAHO STATESMAN on 11/2/2017 and 11/9/2017. Protests to these applications may be submitted for a period ending ten (10) days after the second publication.

If any of the applications are protested, you will be sent a copy of each protest. All protests must be resolved before the application can be considered for approval. If the protest(s) cannot be resolved voluntarily, the Department will conduct a conference and/or hearing on the matter.

If any of the applications are not protested, the Department will process your application and notify you of any action taken on the application. If your application is approved, the Department will send you a copy of the permit.

Please contact this office if you have any questions regarding the applications.

Sincerely,

A handwritten signature in black ink, appearing to read 'Rachel Neely', with a horizontal line underneath.

Rachel Neely
Administrative Assistant

CC:
ERIC L HAFF
HYDE & HAFF PLLC
623 W HAYS ST
BOISE, ID 83702

Neely, Rachel

From: Neely, Rachel
Sent: Friday, October 27, 2017 8:42 AM
To: 'BOI Legals'
Subject: Ada Legal Ads
Attachments: Ada Cover Letter.docx; Ada Legal Ad.docx

Good Morning Legal Clerk,

Please see the attached ad for publication on 11/2/2017 & 11/9/2017.

Please confirm these are okay to publish as shown.

Thank you,

Rachel Neely

Administrative Assistant I
IDWR-Western Region
2735 Airport Way Boise, ID 83705
Rachel.Neely@idwr.idaho.gov

October 27, 2017

LEGAL NOTICE DEPARTMENT
IDAHO STATESMAN
PO BOX 40
BOISE, ID 83707

RE: Application for Permit No. 63-34343
Application for Permit No. 63-34386
Application for Permit No. 63-34387
Application for Permit No. 63-34388
Application for Permit No. 63-34389
Application for Permit No. 63-34390
Application for Permit No. 63-34391
Application for Permit No. 63-34392
Application for Permit No. 63-34393
Application for Permit No. 63-34394
Application for Permit No. 63-34395
Application for Permit No. 63-34396
Application for Permit No. 63-34397
Application for Permit No. 63-34398
Application for Permit No. 63-34399
Application for Permit No. 63-34423
Application for Transfer No. 81871
Application for Amendment of Permit No. 81872
Application for Amendment of Permit No. 81873

Dear Legal Notice Department:

Please publish the enclosed legal notices on the dates indicated (once a week for two consecutive weekly issues). If you cannot publish the notices on the proposed dates, please contact us immediately.

An affidavit of publication must be submitted to the Department along with the publication bill. Please send the affidavit and bill to this office before 11/20/2017. Your cooperation is appreciated.

Sincerely,

Rachel Neely
Administrative Assistant

Enclosure(s)

The following applications have been filed to appropriate the public waters of the State of Idaho:

63-34343

KNIFE RIVER
5450 W GOWEN RD
BOISE, ID 83709
Point of Diversion NENE S21 T02N R02E ADA County Source GROUND WATER
Use: COMMERCIAL 01/01 to 12/31 1 CFS
Use: COMMERCIAL FROM STORAGE 01/01 to 12/31 58.1 AF
Use: COMMERCIAL STORAGE 01/01 to 12/31 58.1 AF
Use: DIVERSION TO STORAGE 01/01 to 12/31 2 CFS
Total Diversion: 2 CFS, 250 AF
Date Filed: 2/24/2017
Places of Use: COMMERCIAL, COMMERCIAL STORAGE, COMMERCIAL FROM STORAGE
T02N R02E S21 NENE
Water bearing zone to be appropriated is from 500 to 800 feet.

63-34386

DAHL SHEEP LLC
1036 E IRON EAGLE DR STE 100
EAGLE, ID 83616
Point of Diversion NWNE S16 T05N R01W ADA County Source GROUND WATER
Use: DOMESTIC 01/01 to 12/31 0.04 CFS
Use: IRRIGATION 03/01 to 11/15 0.21 CFS
Use: STOCKWATER 01/01 to 12/31 0.01 CFS
Total Diversion: 0.26 CFS
Date Filed: 5/25/2017
Places of Use: DOMESTIC, STOCKWATER, IRRIGATION
T05N R01W S16 NWNE
Total Acres: 10
Water bearing zone to be appropriated is from 200 to 700 feet.
This proposal is located in Lot 1 Blk 1 in Moose on the Loose Subdivision.

63-34387

DAHL SHEEP LLC
1036 E IRON EAGLE DR STE 100
EAGLE, ID 83616
Point of Diversion NWNE S16 T05N R01W ADA County Source GROUND WATER
Use: DOMESTIC 01/01 to 12/31 0.04 CFS
Use: IRRIGATION 03/01 to 11/15 0.21 CFS
Use: STOCKWATER 01/01 to 12/31 0.01 CFS
Total Diversion: 0.26 CFS
Date Filed: 5/25/2017
Places of Use: IRRIGATION, STOCKWATER, DOMESTIC
T05N R01W S16 NWNE
Total Acres: 10
Water bearing zone to be appropriated is from 200 to 700 feet.
This proposal is located in Lot 2 Blk 1 in Moose on the Loose Subdivision.

63-34388

DAHL SHEEP LLC
1036 E IRON EAGLE DR STE 100
EAGLE, ID 83616
Point of Diversion NWNE S16 T05N R01W ADA County Source GROUND WATER
Point of Diversion NENE S16 T05N R01W ADA County Source GROUND WATER
Use: DOMESTIC 01/01 to 12/31 0.04 CFS
Use: IRRIGATION 03/01 to 11/15 0.21 CFS
Use: STOCKWATER 01/01 to 12/31 0.01 CFS
Total Diversion: 0.26 CFS
Date Filed: 5/25/2017
Places of Use: DOMESTIC, IRRIGATION, STOCKWATER
T05N R01W S16 NENE NWNE
Total Acres: 10.1
Water bearing zone to be appropriated is from 200 to 700 feet.
This proposal is located in Lot 3 Blk 1 in Moose on the Loose Subdivision.
Applicant proposes to construct one well in one of the two locations.

63-34389

DAHL SHEEP LLC
1036 E IRON EAGLE DR STE 100
EAGLE, ID 83616
Point of Diversion NENE S16 T05N R01W ADA County Source GROUND WATER
Use: DOMESTIC 01/01 to 12/31 0.04 CFS
Use: IRRIGATION 03/01 to 11/15 0.26 CFS
Use: STOCKWATER 01/01 to 12/31 0.01 CFS
Total Diversion: 0.31 CFS
Date Filed: 5/25/2017
Places of Use: DOMESTIC, IRRIGATION, STOCKWATER

T05N R01W S16 NENE
Total Acres: 13
Water bearing zone to be appropriated is from 200 to 700 feet.
This proposal is located in Lot 4 Blk 1 in Moose on the Loose Subdivision.

63-34390
DAHL SHEEP LLC
1036 E IRON EAGLE DR STE 100
EAGLE, ID 83616
Point of Diversion NENE S16 T05N R01W ADA County Source GROUND WATER
Use: DOMESTIC 01/01 to 12/31 0.04 CFS
Use: IRRIGATION 03/01 to 11/15 0.26 CFS
Use: STOCKWATER 01/01 to 12/31 0.01 CFS
Total Diversion: 0.31 CFS
Date Filed: 5/25/2017
Places of Use: IRRIGATION, STOCKWATER, DOMESTIC
T05N R01W S16 NENE
Total Acres: 13
Water bearing zone to be appropriated is from 200 to 700 feet.
This proposal is located in Lot 5 Blk 1 in Moose on the Loose Subdivision.

63-34391
DAHL SHEEP LLC
1036 E IRON EAGLE DR STE 100
EAGLE, ID 83616
Point of Diversion SENE S16 T05N R01W ADA County Source GROUND WATER
Use: DOMESTIC 01/01 to 12/31 0.04 CFS
Use: IRRIGATION 03/01 to 11/15 0.21 CFS
Use: STOCKWATER 01/01 to 12/31 0.01 CFS
Total Diversion: 0.26 CFS
Date Filed: 5/25/2017
Places of Use: STOCKWATER, DOMESTIC, IRRIGATION
T05N R01W S16 NENE SENE
Total Acres: 10.3
Water bearing zone to be appropriated is from 200 to 700 feet.
This proposal is located in Lot 6 Blk 1 in Moose on the Loose Subdivision.

63-34392
DAHL SHEEP LLC
1036 E IRON EAGLE DR STE 100
EAGLE, ID 83616
Point of Diversion SENE S16 T05N R01W ADA County Source GROUND WATER
Use: DOMESTIC 01/01 to 12/31 0.04 CFS
Use: IRRIGATION 03/01 to 11/15 0.21 CFS
Use: STOCKWATER 01/01 to 12/31 0.01 CFS
Total Diversion: 0.26 CFS
Date Filed: 5/25/2017
Places of Use: DOMESTIC, IRRIGATION, STOCKWATER
T05N R01W S16 SENE
Total Acres: 10
Water bearing zone to be appropriated is from 200 to 700 feet.
This proposal is located in Lot 7 Blk 1 in Moose on the Loose Subdivision.

63-34393
DAHL SHEEP LLC
1036 E IRON EAGLE DR STE 100
EAGLE, ID 83616
Point of Diversion SENE S16 T05N R01W ADA County Source GROUND WATER
Use: DOMESTIC 01/01 to 12/31 0.04 CFS
Use: IRRIGATION 03/01 to 11/15 0.21 CFS
Use: STOCKWATER 01/01 to 12/31 0.01 CFS
Total Diversion: 0.26 CFS
Date Filed: 5/25/2017
Places of Use: DOMESTIC, IRRIGATION, STOCKWATER
T05N R01W S16 SENE
Total Acres: 10
Water bearing zone to be appropriated is from 200 to 700 feet.
This proposal is located in Lot 8 Blk 1 in Moose on the Loose Subdivision.

63-34394
DAHL SHEEP LLC
1036 E IRON EAGLE DR STE 100
EAGLE, ID 83616
Points of Diversion SWNE SENE S16 T05N R01W ADA County Source GROUND WATER
Use: DOMESTIC 01/01 to 12/31 0.04 CFS
Use: IRRIGATION 03/01 to 11/15 0.21 CFS
Use: STOCKWATER 01/01 to 12/31 0.01 CFS
Total Diversion: 0.26 CFS

Date Filed: 5/25/2017
Places of Use: DOMESTIC, IRRIGATION, STOCKWATER
T05N R01W S16 SWNE SENE
Total Acres: 10
Water bearing zone to be appropriated is from 200 to 700 feet.
This proposal is located in Lot 9 Blk 1 in Moose on the Loose Subdivision.
Applicant proposes to construct one well in one of the two locations.

63-34395
DAHL SHEEP LLC
1036 E IRON EAGLE DR STE 100
EAGLE, ID 83616
Point of Diversion SWNE S16 T05N R01W ADA County Source GROUND WATER
Use: DOMESTIC 01/01 to 12/31 0.04 CFS
Use: IRRIGATION 03/01 to 11/15 0.22 CFS
Use: STOCKWATER 01/01 to 12/31 0.01 CFS
Total Diversion: 0.27 CFS
Date Filed: 5/25/2017
Places of Use: DOMESTIC, IRRIGATION, STOCKWATER
T05N R01W S16 SWNE
Total Acres: 11
Water bearing zone to be appropriated is from 200 to 700 feet.
This proposal is located in Lot 11 Blk 1 in Moose on the Loose Subdivision.

63-34396
DAHL SHEEP LLC
1036 E IRON EAGLE DR STE 100
EAGLE, ID 83616
Points of Diversion NWNW SWNE S16 T05N R01W ADA County Source GROUND WATER
Use: DOMESTIC 01/01 to 12/31 0.04 CFS
Use: IRRIGATION 03/01 to 11/15 0.21 CFS
Use: STOCKWATER 01/01 to 12/31 0.01 CFS
Total Diversion: 0.26 CFS
Date Filed: 5/25/2017
Places of Use: DOMESTIC, IRRIGATION, STOCKWATER
T05N R01W S16 NWNW SWNE
Total Acres: 10.5
Water bearing zone to be appropriated is from 200 to 700 feet.
This proposal is located in Lot 12 Blk 1 in Moose on the Loose Subdivision.
Applicant proposes to construct one well in one of the two locations.

63-34397
DAHL SHEEP LLC
1036 E IRON EAGLE DR STE 100
EAGLE, ID 83616
Points of Diversion NWNW SWNE S16 T05N R01W ADA County Source GROUND WATER
Use: DOMESTIC 01/01 to 12/31 0.04 CFS
Use: IRRIGATION 03/01 to 11/15 0.22 CFS
Use: STOCKWATER 01/01 to 12/31 0.01 CFS
Total Diversion: 0.27 CFS
Date Filed: 5/25/2017
Places of Use: DOMESTIC, IRRIGATION, STOCKWATER
T05N R01W S16 NWNW SWNE
Total Acres: 10.7
Water bearing zone to be appropriated is from 200 to 700 feet.
This proposal is located in Lot 13 Blk 1 in Moose on the Loose Subdivision.
Applicant proposes to construct one well in one of the two locations.

63-34398
DAHL SHEEP LLC
1036 E IRON EAGLE DR STE 100
EAGLE, ID 83616
Points of Diversion NE(ALL) S16 T05N R01W ADA County Source GROUND WATER
Use: DOMESTIC 01/01 to 12/31 0.04 CFS
Use: IRRIGATION 03/01 to 11/15 0.21 CFS
Use: STOCKWATER 01/01 to 12/31 0.01 CFS
Total Diversion: 0.26 CFS
Date Filed: 5/25/2017
Places of Use: DOMESTIC, IRRIGATION, STOCKWATER
T05N R01W S16 NE(ALL)
Total Acres: 10.1
Water bearing zone to be appropriated is from 200 to 700 feet.
This proposal is located in Lot 14 Blk 1 in Moose on the Loose Subdivision.
Applicant proposes to construct one well in one of the four locations.

63-34399
DAHL SHEEP LLC
1036 E IRON EAGLE DR STE 100

EAGLE, ID 83616
Points of Diversion NENE SENE S16 T05N R01W ADA County Source GROUND WATER
Use: DOMESTIC 01/01 to 12/31 0.04 CFS
Use: IRRIGATION 03/01 to 11/15 0.21 CFS
Use: STOCKWATER 01/01 to 12/31 0.01 CFS
Total Diversion: 0.26 CFS
Date Filed: 5/25/2017
Places of Use: IRRIGATION, STOCKWATER, DOMESTIC
T05N R01W S16 NENE SENE
Total Acres: 10.1
Water bearing zone to be appropriated is from 200 to 700 feet.
This proposal is located in Lot 15 Blk 1 in Moose on the Loose Subdivision.
Applicant proposes to construct one well in one of the two locations.

63-34423
DAHL SHEEP LLC
1036 E IRON EAGLE DR STE 100
EAGLE, ID 83616
Point of Diversion SWNE S16 T05N R01W ADA County Source GROUND WATER
Use: DOMESTIC 01/01 to 12/31 0.04 CFS
Use: IRRIGATION 03/01 to 11/15 0.21 CFS
Use: STOCKWATER 01/01 to 12/31 0.01 CFS
Total Diversion: 0.26 CFS
Date Filed: 7/27/2017
Places of Use: DOMESTIC, IRRIGATION, STOCKWATER
T05N R01W S16 SWNE
Total Acres: 10
Water bearing zone to be appropriated is from 200 to 700 feet.
This proposal is located in Lot 10 Blk 1 in Moose on the Loose Subdivision.

**NOTICE OF PROPOSED CHANGE OF WATER RIGHT
TRANSFER NO. 81871**

CS PROPERTY DEVELOPMENT LLC, PO BOX 27, BOISE, ID 83707; has filed Application No. 81871 for changes to the following water rights within ADA County(s): Right No(s). 63-34223, 63-34224, 63-34225, 63-34226. The applicant proposes to replace the current points of diversion on each of the 4 water rights with 2 different wells, the change will move the points of diversion from property owned by another party onto property they own. The new wells are located on S Cole Rd about 20 kilometers south of Boise ID between Kuna Mora Rd and Barker Rd.

PROPOSED AMENDMENT OF WATER PERMIT

CS Property Development LLC of PO Box 27 Boise ID 83707 filed application no. 81872 on 08/16/2017 to amend a water permit no. 63-34222 with a 09/02/1999 priority to divert groundwater totaling 0.62 cfs for irrigation purposes. The permit provides irrigation water for property located on S Cole RD about 20 kilometers south of Boise ID between Kuna Mora RD and Barker RD. The applicant proposes to amend the permit to replace the 6 current points of diversion with 2 different ones. These 2 new points of diversion are existing wells located in the SWSW of section 6 of township 01N and range 02E. The water bearing zone to be appropriated is from 290 to 455 ft.

PROPOSED AMENDMENT OF WATER PERMIT

CS Property Development LLC of PO Box 27 Boise ID 83707 filed application no. 81873 on 08/16/2017 to amend a water permit no. 63-34221 with a 02/02/2015 priority to divert groundwater totaling 0.44 cfs for irrigation purposes. The permit provides irrigation water for property located on S Cole RD about 20 kilometers south of Boise ID between Kuna Mora RD and Barker RD. The applicant proposes to amend the permit to replace the 8 current points of diversion with 2 different ones. These 2 new points of diversion are existing wells located in the SWSW of section 6 of township 01N and range 02E. The water bearing zone to be appropriated is from 290 to 455 ft.

Permits will be subject to all prior water rights. For additional information concerning the property location, contact Western Region office at (208) 334-2190; or for a full description of the right(s), proposed transfer(s), or amendment(s) please see www.idwr.idaho.gov. Protests may be submitted based on the criteria of Idaho Code §§ 42-203A, 42-222 and 42-211. Any protest against the approval of the application(s) must be filed with the Director, Dept. of Water Resources, Western Region, 2735 Airport Way, Boise, ID 83705 together with a protest fee of \$25.00 for each application on or before 11/20/2017. The protestant must also send a copy of the protest to the applicant.

GARY SPACKMAN, Director

Published on 11/2/2017 and 11/9/2017



State of Idaho

DEPARTMENT OF WATER RESOURCES

Western Region • 2735 Airport Way • Boise, Idaho 83705-5082

Phone: (208) 334-2190 • Fax: (208) 334-2348 • Website: www.idwr.idaho.gov

C.L. "BUTCH" OTTER
Governor

GARY SPACKMAN
Director

October 27, 2017

CHAPARRAL WATER ASSOCIATION INC
C/O BARB L MCGANN
PO BOX 2657
EAGLE ID 83616

MELVIN RAWLINSON
9030 W GREENWILLOW LN
EAGLE ID 83616

CITY OF EAGLE
MSBT LAW
950 W BANNOCK ST STE 520
BOISE ID 83702

M3 EAGLE LLC
GIVENS PURSLEY LLP
601 W BANNOCK ST
PO BOX 2720
BOISE ID 83701-2720

Re: Applications for Permit Nos. 63-34386, 63-34387, 63-34388, 63-34389, 63-34390, 63-34391, 63-34392, 63-34393, 63-34394, 63-34395, 63-34396, 63-34397, 63-34398, 63-34399, & 63-34423

Dear Interested Party:

The above referenced applications may be of interest to you. I would like to inform you that the applications have been submitted to the *Idaho Statesman* for advertising. Due to the large amount of applications I am not including them in this letter but you can find this information is also available on our website <http://www.idwr.idaho.gov/apps/ExtSearch/WRAJSearch/WRADJSearch.aspx>. All points of diversion are in Township 5 North Range 1 West Section 16.

If you desire to file a formal protest against approval of the application, a written protest along with the \$25.00 protest fee must be received in this office by **November 20, 2017**. A copy of the protest must also be sent to the applicant.

If you have any questions regarding the application, please contact this office at 208-334-2190.

Sincerely,

Rachel Neely
Administrative Assistant
Western Regional Office

Enclosures

Idaho Department of Water Resources Receipt

Receipt ID: W045788

Payment Amount \$250.00 Date Received 10/24/2017 2:00 PM Region WESTERN
Payment Type Check Check Number 31100
Payer ERIC HAFF PLLC

Comments WELL UPGRADE FEES FOR DAHL SHEEP LLC
63-34386 / TAG# D0068997
63-34391 / TAG# D0068996

Fee Details

Amount	Description	PCA	Fund	Fund Detail	Subsidiary	Object
\$250.00	DRILLING PERMITS	62134	0229	21		1205



Signature Line (Department Representative)

Sommer, Rachel

From: Sommer, Rachel
Sent: Tuesday, September 19, 2017 2:05 PM
To: 'Eric Haff'
Cc: Tom Sellin
Subject: RE: Application for Permit No's 63-34386 & 63-34391

Thank you for the clarification Eric.

Domestic wells are permitted through a \$75 permit and irrigation wells are permitted through a \$200 permit. Well D0068996 and Well D0068997 were permitted as domestic wells under a \$75 filing fee. A well upgrade fee of \$175 will need to be paid for each well because irrigation is being sought from the wells.

Sincerely,
Rachel Sommer | Water Resource Agent, Senior
Idaho Dept. of Water Resources | Western Regional Office
208.334.2190 | 2735 Airport Way, Boise ID 83705

From: Eric Haff [<mailto:EricHaffPLLC@outlook.com>]
Sent: Tuesday, September 19, 2017 1:38 PM
To: Sommer, Rachel <Rachel.Sommer@idwr.idaho.gov>
Cc: Tom Sellin <Tom@sellinag.com>
Subject: RE: Application for Permit No's 63-34386 & 63-34391

Rachel:

I have spoken with Tom Sellin this morning and in our conversation Mr. Sellin described the two wells that you mentioned in yesterday's email. I am advised that both of these wells were established primarily to determine the availability of water as a precondition to his purchase of the property which is the subject of the applications filed this spring.

It is the applicant's intention that on Lot 1 and Lot 6, the existing wells be utilized as the actual point of diversion for the permits for the lots on which the wells are located – and that there will not be a second well on either of those lots.

Essentially, as to those two lots, the applications filed this spring would constitute a request to amend the existing permit to permit diversion and application of water as per the pending 2017 applications.

Please let me know if you have any further questions.

Eric Haff

Eric Haff, PLLC
623 West Hays Street,
Boise, Idaho 83702
erichaffpllc@outlook.com
208.343.1855 (office)
208.890.1584 (direct)

CONFIDENTIALITY NOTICE

The information contained in this message is ATTORNEY-CLIENT PRIVILEGED AND CONFIDENTIAL INFORMATION intended only for the use of the individual or entity named above. If the reader of this message is not the intended recipient or the employee or agent responsible for delivering it to the intended recipient, you are hereby notified that any dissemination, distribution, use or copying of this communication is strictly prohibited. If you have received this

From: Sommer, Rachel [<mailto:Rachel.Sommer@idwr.idaho.gov>]
Sent: September 18, 2017 1:29 PM
To: tom@sellinag.com
Cc: Eric Haff <EricHaffPLLC@outlook.com>
Subject: Application for Permit No's 63-34386 & 63-34391

Dear Applicant,

The purpose of the email is to request clarification regarding the above referenced applications.

The applications you submitted propose to construct wells for irrigation, stock, and domestic purposes. There are two existing domestic wells located within your proposed project area; Lot 1 (Well D0068997) and Lot 6 (Well D0068996). Are these wells accounted for as a point of diversion on the applications or are these wells separate from the applications?

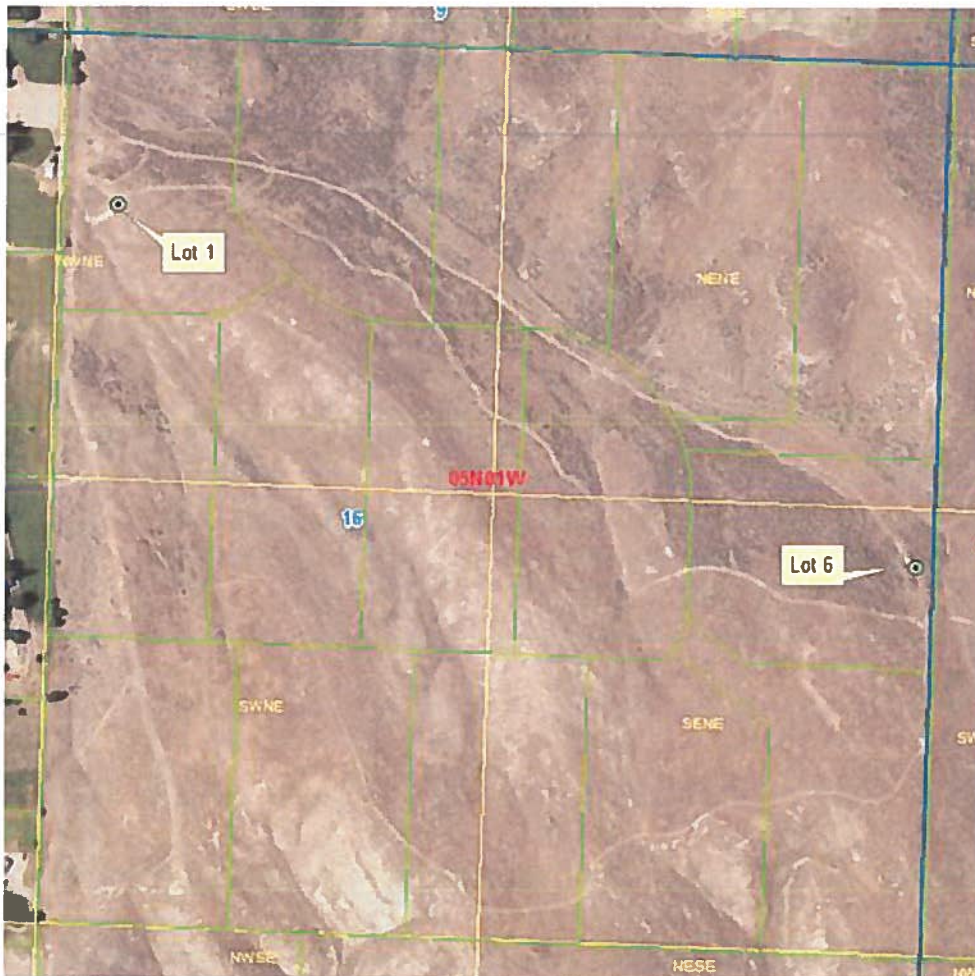

Sincerely,
Rachel Sommer | Water Resource Agent, Senior
Idaho Dept. of Water Resources | Western Regional Office
208.334.2190 | 2735 Airport Way, Boise ID 83705