82241

RECEIVED
MAR 22 2018
IDWR / NORTH

FORM 202 Rev. 09/16

STATE OF IDAHO
DEPARTMENT OF WATER RESOURCES

APPLICATION FOR PERMIT

To appropriate the public waters of the State of Idaho

Ident. No. 95-17471

1. Name of applicant(s) GERALD DAVIS Phone 208-762-2376
   Name connector (check one): ☐ and ☐ or ☐ and/or
   Mailing address 17288 N TRIANGLE 7 RD City HAYDEN
   State ID ZIP 83835 Email HOMERD@IMAXMAIL.NET
2. Name of representative, if any _____ Phone _____
   Mailing address _____ City _____
   State _____ ZIP _____ Email _____
   a. ☐ Send all correspondence for this application to the representative and not to the applicant OR
      ☐ Send original correspondence to the applicant and copies to the representative.
   b. ☐ The representative may submit information for the applicant but is not authorized to sign for the applicant OR
      ☐ The representative is authorized to sign for the applicant. Attach a Power of Attorney or other documentation.
3. Source of water supply UNNAMED STREAM which is a tributary of SINKS
4. Location of point(s) of diversion:

Twp	Rge	Sec	Govt Lot	¼	¼	¼	County	Source	Local name or tag #
52N	03W	34			NW	NE	KOOTENAI	UNNAMED STREAM	

5. Water will be used for the following purposes:
   Amount 0.4 AF (cfs or acre-feet per year) for FIRE PROTECTION STRG purposes from 1/1 to 12/31 (both dates inclusive)
   Amount 1.2 AF (cfs or acre-feet per year) for IRRIGATION STORAGE purposes from 1/1 to 12/31 (both dates inclusive)
   Amount 1.2 AF (cfs or acre-feet per year) for IRRIGATION FROM STRG purposes from 3/15 to 11/15 (both dates inclusive)
   Amount _____ (cfs or acre-feet per year) for _____ purposes from _____ to _____ (both dates inclusive)
6. Total quantity to be appropriated is (a) _____ cubic feet per second (cfs) and/or (b) 1.6 acre-feet per year (af).
7. Proposed diverting works:
   a. Describe type and size of devices used to divert water from the source. APPLICANT HAS EXCAVATED POND FOR FIRE PROTECTION AND IRRIGATION USES.
   b. Height of storage dam 16 feet; active reservoir capacity 0.2 acre-feet; total reservoir capacity 0.2 acre-feet. If the reservoir will be filled more than once each year, describe the refill plan in item 12. For dams 10 feet or more in height AND having a storage capacity of 50 acre-feet or more, submit a separate Application for Construction or Enlargement of a New or Existing Dam. Application required? ☐ Yes ☐ No
   c. Proposed well diameter is _____ inches; proposed depth of well is _____ feet.
   d. Is ground water with a temperature of greater than 85°F being sought? ☐ Yes ☐ No
   e. If well is already drilled, when? _____; drilling firm _____; well was drilled for (well owner) _____; Drilling Permit No. _____.

For Department Use

Received by _____ Date _____ Time _____ Preliminary check by _____
Fee $ 100.00 Receipted by _____ Receipt No. NO 33237 Date 3/22/18

8. Description of proposed uses (if irrigation only, go to item 9):
   a. Hydropower; show total feet of head and proposed capacity in kW. _____
   b. Stockwatering; list number and kind of livestock. _____
   c. Municipal; must complete and attach the Municipal Water Right Application Checklist.
   d. Domestic; show number of households _____
   e. Other; describe fully. _____

9. Description of place of use:
   a. If water is for irrigation, indicate acreage in each subdivision in the tabulation below.
   b. If water is used for other purposes, place a symbol of the use (example: D for Domestic) in the corresponding place of use below. See instructions for standard symbols.

TWP	RGE	SEC	NE				NW				SW				SE				TOTALS
			NE	NW	SW	SE	NE	NW	SW	SE	NE	NW	SW	SE	NE	NW	SW	SE	
52N	03W	34		F															0.4
				0.4															

Total number of acres to be irrigated: 0.4

10. Describe any other water rights used for the same purposes as described above. Include water delivered by a municipality, canal company, or irrigation district. If this application is for domestic purposes, do you intend to use this water, water from another source, or both, to irrigate your lawn, garden, and/or landscaping? 95-10941 FOR DOMESTIC USES

11. a. Who owns the property at the point of diversion? APPLICANT
    b. Who owns the land to be irrigated or place of use? APPLICANT
    c. If the property is owned by a person other than the applicant, describe the arrangement enabling the applicant to make this filing: _____

12. Describe your proposal in narrative form, and provide additional explanation for any of the items above. Attach additional pages if necessary. APPLICANT HAS EXISTING EXCAVATED POND FOR FIRE PROTECTION AND IRRIGATION PURPOSES.

13. Time required for completion of works and application of water to proposed beneficial use is 1 years (minimum 1 year).

14. **MAP OF PROPOSED PROJECT REQUIRED** - Attach an 8½" x 11" map or maps clearly identifying the proposed point of diversion, place of use, section #, township & range. The map scale shall not be less than two (2) inches equal to one (1) mile.

The information contained in this application is true to the best of my knowledge. I understand that any willful misrepresentations made in this application may result in rejection of the application or cancellation of an approval.

Signature of Applicant

Signature of Applicant

Gerald D. Davis
Print Name (and title, if applicable)

Print Name (and title, if applicable)

APPLICATION MAP

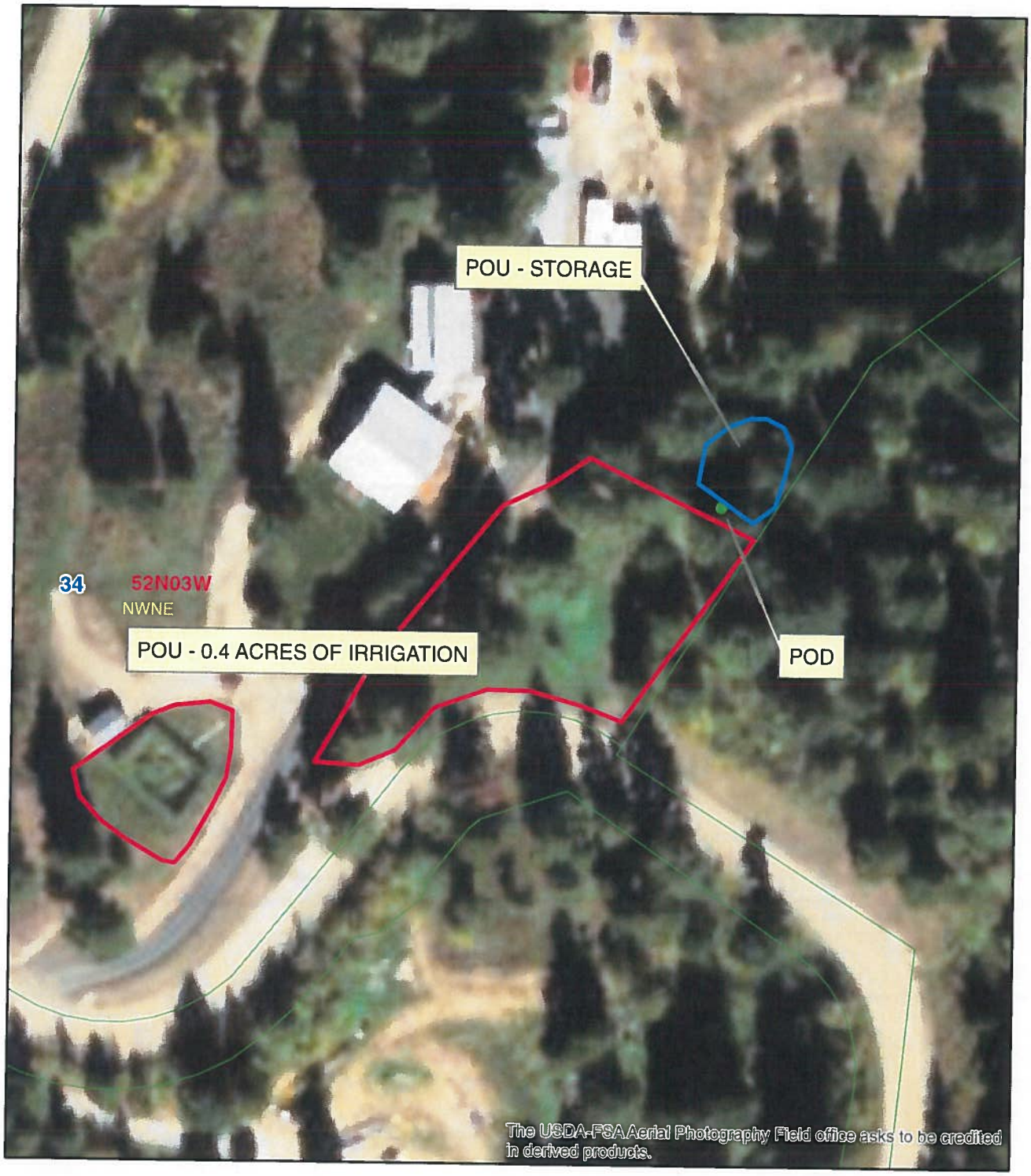

Legend

- Taxlots
- Township/Range
- Sections
- QQ

0 0.005 0.01 0.02 Miles

N

Total Storage Calculations

FILE NUMBER	Application
REVIEWER	Adam Frederick
DATE	3/22/2018

This spreadsheet has been designed by Idaho Department of Water Resources to estimate the total seepage, evaporation and fill capacity required for a pond.

User Input
Calculated value
Formula Explanations

Surface Area (AC.)	0.03	"Surface Area" is automatically carried over from the "Seepage Loss" sheet.
Average Pond Depth (FT.)	6	"Average Pond Depth" depicts the actual depth of the pond either measured or estimated. Note: If you know the maximum depth and not the average depth, the Field Examiner's Handbook suggests multiplying the maximum depth by 0.4 to get the average depth, or you can use any method that seems reasonable to attain average depth.
Pond Capacity (AF)	0.2	Pond Capacity is calculated by multiplying the Pond Surface Area by the Average Pond Depth. If you know the capacity, divide the capacity by surface area and enter the average pond depth in the space above. Note: If pond capacity is determined using a method shown on the "Pond Capacity" sheet, the user may need to modify the value of "Pond Capacity" (cell B9) manually. Note that if the value is modified manually, the formula will be altered for future use.
Multiple Fill Volume Above Initial Fill to Fulfill From Storage Needs- "Multiple Fills" (AF)	1.2	The "Multiple Fill Volume Above Initial Fill" is the acre-feet of water required to meet a *from storage* component if the *from storage* component exceeds a one time fill. This section should not include the amount of water needed to fill the pond initially or the amount of water needed to maintain the pond level due to evaporation or seepage. For example: if a pond has a capacity of 5 acre feet and 2.5 acre feet of seepage and evaporation, but the pond is used for irrigation that requires 10 acre feet of from storage for the irrigation use, then you would insert 5 acre feet into this location (10 acre feet needed - 5 acre feet from the initial fill = 5 acre feet of additional storage needed). Note: You must have a "From Storage" component exceeding the initial fill on the permit to include a volume in this space.
Estimated Seepage Loss (AF)	0.2	The "Estimated Seepage Loss" is automatically carried over from the "Seepage Loss" sheet.
Estimated Evaporation Loss (AF)	0.0	The "Estimated Evaporation Loss" is automatically carried over from the "Evaporation Loss" sheet.
Total Volume Required (AF)	1.6	The "Total Volume Required" is calculated by adding the Pond Capacity, Multiple Fills, Seepage Loss, and Evaporation Loss amounts to determine the total amount of storage required.

From:	Alleman, Tammy
To:	June.Bergquist@deq.idaho.gov; "Siitari,Kiira"
Cc:	"Anna.Moody@deq.idaho.gov"
Subject:	Application for Permit #95-17471
Date:	Wednesday, April 11, 2018 4:30:00 PM
Attachments:	95-17471 Application for Permit.pdf

Dear Interested Agencies:

The Department of Water Resources is seeking written comment and/or recommendations from your agency regarding the above referenced water right application. You can find a copy of the application attached to the email and also at: http://www.idwr.idaho.gov/apps/ExtSearch/WRAJSearch/WRADJSearch.aspx.

This office can publish notice of the application as soon as the initial review is completed; therefore, your prompt response to this request is appreciated. If your agency desires to formally protest the approval of the application, you may do so after the notice is published by filing a written protest along with a $25.00 filing fee within 10 days after final publication. The deadline for comments on these applications is May 7, 2018.

Please contact the Northern Region Office at (208) 772-2800 if you have any questions regarding the application.

Thank you,

Tammy

Tammy Alleman
Administrative Assistant
Idaho Department of Water Resources
7600 North Mineral Drive, Suite 100
Coeur d'Alene, ID 83815
Tammy.Alleman@idwr.idaho.gov
208-762-2800 Phone
208-762-2819 Fax

State of Idaho
DEPARTMENT OF WATER RESOURCES
Northern Region • 7600 N. Mineral Drive, Suite 100 • Coeur d'Alene, Idaho 83815-7763
Phone: (208) 762-2800 • Fax: (208) 762-2819 • Website: www.idwr.idaho.gov

C.L. "BUTCH" OTTER
Governor

GARY SPACKMAN
Director

April 10, 2018

GERALD DAVIS
17288 N TRIANGLE 7 RD
HAYDEN, ID 83835

Application For Permit No. 95-17471

Dear Applicant(s):

The Department of Water Resources has received your water right application. Please refer to the number referenced above in all future correspondence regarding this application.

A legal notice of the application has been prepared and is scheduled for publication in the COEUR D ALENE PRESS on 4/19/2018 and 4/26/2018. Protests to this application may be submitted for a period ending ten (10) days after the second publication.

If the application is protested, you will be sent a copy of each protest. All protests must be resolved before the application can be considered for approval. If the protest(s) cannot be resolved voluntarily, the Department will conduct a conference and/or hearing on the matter.

If the application is not protested, the Department will process your application and notify you of any action taken on the application. If your application is approved, the Department will send you a copy of the permit.

Please contact this office if you have any questions regarding the application.

Sincerely,

Tammy Alleman
Administrative Assistant

Alleman, Tammy

From: Alleman, Tammy
Sent: Tuesday, April 10, 2018 1:12 PM
To: 'LEGALS@CDAPRESS.COM'
Subject: Application for Permit No. 95-17469, 95-17470, 95-17471, 95-17473, 95-17474, 95-17476, 95-17477, 95-17481, 95-17482, 95-17483, 95-17487, 95-17490, 95-17491, 95-17492, 95-17494, 95-17496, 95-17499
Attachments: Legal Notice for 95-17469 through 95-17499.doc

Please publish the enclosed legal notice in the Coeur d'Alene Press on the dates indicated April 19th & April 26th (once a week for two consecutive weekly issues). If you cannot publish the notice on the proposed dates, please contact us immediately. Please send a proof once you have the article ready for print for our review.

An affidavit of publication must be submitted to the Department along with the publication bill. Please send the affidavit and bill to this office before 5/7/2018. Your cooperation is appreciated.

Thank you,

Tammy

Tammy Alleman
Administrative Assistant
Idaho Department of Water Resources
7600 North Mineral Drive, Suite 100
Coeur d'Alene, ID 83815
Tammy.Alleman@idwr.idaho.gov
208-762-2800 Phone
208-762-2819 Fax

The following application(s) have been filed to appropriate the public waters of the State of Idaho:

95-17469

JOHN T SCANLON
BARBARA SCANLON
21905 W RIVERVIEW DR
POST FALLS, ID 83854
Point of Diversion L8(NESW)
S12 T50N R06W
KOOTENAI County
Source SPOKANE RIVER
Tributary COLUMBIA RIVER
Use: IRRIGATION
03/15 to 11/15 0.32 CFS
Total Diversion: 0.32 CFS
Date Filed: 3/21/2018
Place Of Use: IRRIGATION
T50N R06W S12
L8(NESW) L6(NWSW) L7(SWSW) SESW
Total Acres: 16

95-17470

JOHN T SCANLON
BARBARA SCANLON
21905 W RIVERVIEW DR
POST FALLS, ID 83854
Point of Diversion L8(NESW)
S12 T50N R06W
KOOTENAI County
Source GROUND WATER
Use: DOMESTIC
01/01 to 12/31 0.04 CFS
Total Diversion: 0.04 CFS
Date Filed: 3/21/2018
Place Of Use: DOMESTIC
T50N R06W S12
L5(SWNW) L5(SENW) L8(NESW) L6(NWSW)

95-17471

GERALD DAVIS
17288 N TRIANGLE 7 RD
HAYDEN, ID 83835
Point of Diversion NWNE
S34 T52N R03W
KOOTENAI County
Source UNNAMED STREAM
Tributary SINKS
Use: FIRE PROTECTION STORAGE
01/01 to 12/31 0.4 AF
Use: IRRIGATION FROM STORAGE
03/15 to 11/15 1.2 AF
Use: IRRIGATION STORAGE
01/01 to 12/31 1.2 AF
Total Diversion: 1.6 AF
Date Filed: 3/22/2018
Place Of Use: FIRE PROTECTION STORAGE
T52N R03W S34 NWNE
Place Of Use: IRRIGATION STORAGE
T52N R03W S34 NWNE
Place Of Use: IRRIGATION FROM STORAGE
T52N R03W S34 NWNE
Total Acres: 0.4

95-17473

ADAMS CHARLES ETUX TRUSTEES
C/O MARY M ADAMS
820 E PINE AVE
COEUR D ALENE, ID 83814
Point of Diversion SWNE
S11 T48N R04W

KOOTENAI County
Source COEUR D ALENE LAKE
Tributary SPOKANE RIVER
Use: DOMESTIC
01/01 to 12/31 0.04 CFS
Total Diversion: 0.04 CFS
Date Filed: 3/23/2018
Place Of Use: DOMESTIC
T48N R04W S11 SWNE
95-17474
COUGAR BAY SAILING & CHOWDER SOCIETY
C/O ELLEN ROBEY
1207 E OVERBLUFF RD
SPOKANE, WA 99203
Point of Diversion L1(SESE)
S15 T50N R04W
KOOTENAI County
Source COEUR D ALENE LAKE
Tributary SPOKANE RIVER
Point of Diversion L1(SESE)
S15 T50N R04W
KOOTENAI County
Source COEUR D ALENE LAKE
Tributary SPOKANE RIVER
Use: DOMESTIC
01/01 to 12/31 0.04 CFS
Total Diversion: 0.04 CFS
Date Filed: 3/23/2018
Place Of Use: DOMESTIC
T50N R04W S15 NESE L1(SESE)
95-17476
DANIEL R MC KINNEY
DEBORAH MC KINNEY
19409 N LESLIE LN
COLBERT, WA 99005
Point of Diversion NWSW
S18 T53N R04W
KOOTENAI County
Source SPIRIT LAKE
Tributary SPIRIT CREEK
Use: DOMESTIC
01/01 to 12/31 0.04 CFS
Total Diversion: 0.04 CFS
Date Filed: 3/23/2018
Place Of Use: DOMESTIC
T53N R04W S18 NWSW L3(SWSW) SWSW
95-17477
ALAN L MILLARD
165 ROSS DR
CLEARFIELD, UT 84015
Point of Diversion L5(NESWNW)
S5 T48N R05W
KOOTENAI County
Source SPRING
Tributary SINKS
Use: DOMESTIC
01/01 to 12/31 0.04 CFS
Use: STOCKWATER
01/01 to 12/31 0.02 CFS
Total Diversion: 0.06 CFS
Date Filed: 3/23/2018
Place Of Use: DOMESTIC
T48N R05W S5 L5(SWNW)
Place Of Use: STOCKWATER
T48N R05W S5 L5(SWNW)

95-17481
BSCR LIVING TRUST
10673 E WINGSPAN WAY
SCOTTSDALE, AZ 85224
Point of Diversion L1(NENE)
S18 T48N R04W
KOOTENAI County
Source GROUND WATER
Use: DOMESTIC
01/01 to 12/31 0.1 CFS
Use: IRRIGATION
03/15 to 11/15 0.03 CFS
Total Diversion: 0.1 CFS
Date Filed: 3/21/2018
Place Of Use: DOMESTIC
T48N R04W S18 L1(NENE)
Place Of Use: IRRIGATION
T48N R04W S18
L1(NENE) L1(SENE)
Total Acres: 1
95-17482
ROBERT R HOLLINGSWORTH
3956 TREVINO DR
COEUR D ALENE, ID 83815
Point of Diversion SESE
S32 T50N R02W
KOOTENAI County
Source CEDAR CREEK
Tributary WOLF LODGE CREEK
Use: IRRIGATION
03/15 to 11/15 0.03 CFS
Total Diversion: 0.03 CFS
Date Filed: 3/26/2018
Place Of Use: IRRIGATION
T50N R02W S32 SESE
Total Acres: 2
95-17483
ALAN WHITE
MARY WHITE
14816 N ST TERESAS WAY
RATHDRUM, ID 83858
Point of Diversion NESE
S35 T52N R05W
KOOTENAI County
Source GROUND WATER
Use: DOMESTIC
01/01 to 12/31 0.1 CFS
Use: IRRIGATION
03/15 to 11/15 0.31 CFS
Total Diversion: 0.31 CFS
Date Filed: 3/28/2018
Place Of Use: DOMESTIC
T52N R05W S35 NESE
Place Of Use: IRRIGATION
T52N R05W S35 NESE SESE
Total Acres: 15.5
95-17487
JOHN GIBSON
ANDREA GIBSON
18833 W QUAIL LN
POST FALLS, ID 83854
Point of Diversion SESW
S24 T50N R06W
KOOTENAI County
Source UNNAMED STREAM
Tributary CABLE CREEK
Use: FIRE PROTECTION STORAGE

01/01 to 12/31 1.3 AF
Use: WILDLIFE STORAGE
01/01 to 12/31 1.3 AF
Total Diversion: 1.3 AF
Date Filed: 3/29/2018
Place Of Use: WILDLIFE STORAGE
T50N R06W S24 SESW
Place Of Use: FIRE PROTECTION STORAGE
T50N R06W S24 SESW
95-17490
MIKE MC NALL
PO BOX 3463
POST FALLS, ID 83877
Point of Diversion L6(SENW)
S12 T50N R05W
KOOTENAI County
Source SPOKANE RIVER
Tributary COLUMBIA RIVER
Use: IRRIGATION
03/15 to 11/15 0.01 CFS
Total Diversion: 0.01 CFS
Date Filed: 3/30/2018
Place Of Use: IRRIGATION
T50N R05W S12 L6(SENW)
Total Acres: 0.4
95-17491
THE MARIAN B BAKER TRUST
C/O LESLIE A ESPINOZA
2508 S ALEXANNA LN
POST FALLS, ID 83854
Point of Diversion NESE
S25 T50N R06W
KOOTENAI County
Source GROUND WATER
Use: DOMESTIC
01/01 to 12/31 0.04 CFS
Use: IRRIGATION
03/15 to 11/15 0.2 CFS
Use: STOCKWATER
01/01 to 12/31 0.02 CFS
Total Diversion: 0.2 CFS
Date Filed: 3/30/2018
Place Of Use: DOMESTIC
T50N R06W S25 NESE
Place Of Use: STOCKWATER
T50N R06W S25 NESE
Place Of Use: IRRIGATION
T50N R06W S25 NESE
Total Acres: 10
95-17492
LEONARD HODGE
NYLA HODGE
4652 S MOLSTEAD LN
COEUR D ALENE, ID 83814
Point of Diversion NWNW
S1 T49N R03W
KOOTENAI County
Source COEUR D ALENE LAKE
Tributary SPOKANE RIVER
Use: DOMESTIC
01/01 to 12/31 0.04 CFS
Total Diversion: 0.04 CFS
Date Filed: 4/3/2018
Place Of Use: DOMESTIC
T49N R03W S1 L3(NWNW)
T50N R03W S35 L3(NWSW)

95-17494
MICHAEL R GUSTAFSON
PATTIE J GUSTAFSON
3762 W COOPER RD
RATHDRUM, ID 83858
Point of Diversion NWNE
S33 T53N R04W
KOOTENAI County
Source GROUND WATER
Use: DOMESTIC
01/01 to 12/31 0.04 CFS
Use: STOCKWATER
01/01 to 12/31 0.02 CFS
Total Diversion: 0.06 CFS
Date Filed: 4/4/2018
Place Of Use: DOMESTIC
T53N R04W S33 NWNE
Place Of Use: STOCKWATER
T53N R04W S33 NWNE
95-17496
JAMES NEILS
CHANDRA NEILS
14128 N HAUSER LAKE RD
HAUSER, ID 83854
Point of Diversion L2(NWNE)
S12 T51N R06W
KOOTENAI County
Source GROUND WATER
Point of Diversion L2(NWNE)
S12 T51N R06W
KOOTENAI County
Source GROUND WATER
Use: DOMESTIC
01/01 to 12/31 0.06 CFS
Use: IRRIGATION
03/15 to 11/15 0.05 CFS
Total Diversion: 0.11 CFS
Date Filed: 4/5/2018
Place Of Use: DOMESTIC
T51N R06W S12 L2(NWNE)
Place Of Use: IRRIGATION
T51N R06W S12 L2(NWNE)
Total Acres: 1.5
95-17499
JAMES NEILS
CHANDRA NEILS
14128 N HAUSER LAKE RD
HAUSER, ID 83854
Point of Diversion L2(NWNE)
S12 T51N R06W
KOOTENAI County
Source GROUND WATER
Use: DIVERSION TO STORAGE
01/01 to 12/31 0.2 CFS
Use: FIRE PROTECTION STORAGE
01/01 to 12/31 6.7 AF
Use: IRRIGATION FROM STORAGE
03/15 to 11/15 6 AF
Use: IRRIGATION STORAGE
01/01 to 12/31 6 AF
Total Diversion: 0.2 CFS
Date Filed: 4/5/2018
Place Of Use: FIRE PROTECTION STORAGE
T51N R06W S12 L2(NWNE)
Place Of Use: IRRIGATION STORAGE
T51N R06W S12 L2(NWNE)
Place Of Use: IRRIGATION FROM STORAGE

T51N R06W S12 L2(NWNE) L6(SWNE)

Total Acres: 2

Permits will be subject to all prior water rights. For additional information concerning the property location, contact Northern Region office at (208) 762-2800. Protests may be submitted based on the criteria of Idaho Code § 42-203A. Any protest against the approval of this application must be filed with the Director, Dept. of Water Resources, Northern Region, 7600 N MINERAL DR STE 100, COEUR D ALENE ID 83815-7763 together with a protest fee of $25.00 for each application on or before 5/7/2018. The protestant must also send a copy of the protest to the applicant.

GARY SPACKMAN, Director Published on 4/19/2018 and 4/26/2018