STATE OF IDAHO
DEPARTMENT OF WATER RESOURCES

TRANSFER OF WATER RIGHT
TRANSFER NO. 82186

This is to certify that: JENNIFER R ELLIS AND
SHAWN D ELLIS
936 W 350 N
BLACKFOOT, ID 83221-5218

has requested a change to the water right(s) listed below. This change in water right(s) is authorized pursuant to the provisions of Section 42-222, Idaho Code. A summary of the changes is also listed below. The authorized change for each affected water right, including conditions of approval, is shown on the following pages of this document.

Summary of Water Rights Before the Proposed Changes

Water Right	Origin/Basis	Priority Date	Diversion Rate	Diversion Volume	Acre Limit	Total Acres	Source
35-11918	WR/DECREED	4/1/1963	1.620 cfs	556.0 af	N/A	139.0	GROUND WATER
35-7906	WR/DECREED	7/10/1980	0.650 cfs	176.0 af	N/A	44.0	GROUND WATER

Purpose of Transfer (Changes Proposed)

Current Number	Split	POD	POU	Add POD	Period of Use	Nature of Use
35-11918	NO	NO	YES	NO	NO	NO
35-7906	NO	YES	YES	NO	NO	NO

Summary Of Water Rights After the Approved Change

Existing Right	New No. (Changed Portion)	Transfer Rate	Transfer Volume	Acre Limit	Total Acres	New No. (remaining portion)	Remaining Rate	Remaining Volume	Remaining Acre Limit	Remaining Total Acres
35-11918	35-11918	1.540 cfs	528.0 af	132.0	176.0	N/A	N/A	N/A	N/A	N/A
35-7906	35-7906	0.650 cfs	176.0 af	44.0	176.0	N/A	N/A	N/A	N/A	N/A
COMBINED TOTALS		**2.190 cfs**	**704.0 af**	**176.0**	**176.0**		**N/A**	**N/A**	**N/A**	**N/A**

This water right(s) is subject to all prior water rights and shall be administered in accordance with Idaho law and applicable rules of the Department of Water Resources. Detailed Water Right Description(s) attached.

Dated this 25th day of May, 2018

Water Resources Program Manager

SUPPORT DATA
IN FILE # 35-7906

Transfer No. 82186

WATER RIGHT NO. 35-7906

As Modified by Transfer No. 82186

In accordance with the approval of Transfer No. 82186, Water Right No. 35-7906 is now described as follows:

Right Holder: SHAWN D ELLIS
JENNIFER R ELLIS
936 W 350 N
BLACKFOOT, ID 83221-5218

Priority Date: 7/10/1980

Source: GROUND WATER

BENEFICIAL USE	From		To	Diversion Rate	Diversion Volume
IRRIGATION	4/01	to	11/01	0.650 cfs	176.0 af
				0.650 cfs	176.0 af

LOCATION OF POINT(S) OF DIVERSION

GROUND WATER SWNE Sec 16 Twp 02S Rge 34E BINGHAM County

PLACE OF USE: IRRIGATION

			NE				NW				SW				SE				
Twp	Rng	Sec	NE	NW	SW	SE	NE	NW	SW	SE	NE	NW	SW	SE	NE	NW	SW	SE	Totals
02S	34E	9															9.5	17.0	26.5
02S	34E	16	39.0	35.0	23.0	2.5	13.0	2.5	5.5	29.0									149.5

Right Acre Limit: 44.0
POU Total Acres: 176.0

CONDITIONS OF APPROVAL

1. This right is limited to the irrigation of 44 acres within the authorized place of use in a single irrigation season.
2. Rights 35-7906 and 35-11918 when combined shall not exceed the irrigation of 176 acres.
3. Use of water under this right may be regulated by a watermaster with responsibility for the distribution of water among appropriators within a water district. At the time of this approval, this water right is within State Water District No. 120.
4. Prior to diversion and use of water under Transfer approval 82186, the right holder shall install and maintain acceptable measuring device(s) at the authorized point(s) of diversion, in accordance with Department specifications.
5. Upon specific notification of the Department, the right holder shall install and maintain data loggers to record water usage information at the authorized point(s) of diversion in accordance with Department specifications.

Transfer No. 82186

WATER RIGHT NO. 35-7906

As Modified by Transfer No. 82186

CONDITIONS OF APPROVAL

6. The right holder shall accomplish the change authorized by this transfer within one year of the date of this approval.

7. Failure of the right holder to comply with the conditions of this transfer is cause for the Director to rescind approval of the transfer.

8. Pursuant to Section 42-1412(6), Idaho Code, this water right is subject to such general provisions necessary for the definition of the rights or for the efficient administration of water rights as determined by the Snake River Basin Adjudication court in the final unified decree entered 08/26/2014.

WATER RIGHT NO. 35-11918

As Modified by Transfer No. 82186

In accordance with the approval of Transfer No. 82186, Water Right No. 35-11918 is now described as follows:

Right Holder: JENNIFER R ELLIS
SHAWN D ELLIS
936 W 350 N
BLACKFOOT, ID 83221-5218

Priority Date: 4/1/1963

Source: GROUND WATER

BENEFICIAL USE	From		To	Diversion Rate	Diversion Volume
IRRIGATION	4/01	to	10/31	1.540 cfs	528.0 af
				1.540 cfs	528.0 af

LOCATION OF POINT(S) OF DIVERSION

GROUND WATER SWNE Sec 16 Twp 02S Rge 34E BINGHAM County

PLACE OF USE: IRRIGATION

			NE				NW				SW				SE				
Twp	Rng	Sec	NE	NW	SW	SE	NE	NW	SW	SE	NE	NW	SW	SE	NE	NW	SW	SE	Totals
02S	34E	9															9.5	17.0	26.5
02S	34E	16	39.0	35.0	23.0	2.5	13.0	2.5	5.5	29.0									149.5

Right Acre Limit: 132.0
POU Total Acres: 176.0

CONDITIONS OF APPROVAL

1. This right is limited to the irrigation of 132 acres within the authorized place of use in a single irrigation season.
2. Rights 35-7906 and 35-11918 when combined shall not exceed the irrigation of 176 acres.
3. Use of water under this right may be regulated by a watermaster with responsibility for the distribution of water among appropriators within a water district. At the time of this approval, this water right is within State Water District No. 120.
4. Prior to diversion and use of water under Transfer approval 82186, the right holder shall install and maintain acceptable measuring device(s) at the authorized point(s) of diversion, in accordance with Department specifications.
5. Upon specific notification of the Department, the right holder shall install and maintain data loggers to record water usage information at the authorized point(s) of diversion in accordance with Department specifications.

Transfer No. 82186

WATER RIGHT NO. 35-11918

As Modified by Transfer No. 82186

CONDITIONS OF APPROVAL

6. The right holder shall accomplish the change authorized by this transfer within one year of the date of this approval.

7. Failure of the right holder to comply with the conditions of this transfer is cause for the Director to rescind approval of the transfer.

8. Pursuant to Section 42-1412(6), Idaho Code, this water right is subject to such general provisions necessary for the definition of the rights or for the efficient administration of water rights as determined by the Snake River Basin Adjudication court in the final unified decree entered 08/26/2014.

Attachment to Transfer Approval 82186

This map depicts the IRRIGATION place of use boundary at the time
of this transfer approval and is attached to the approval document solely for illustrative purposes.

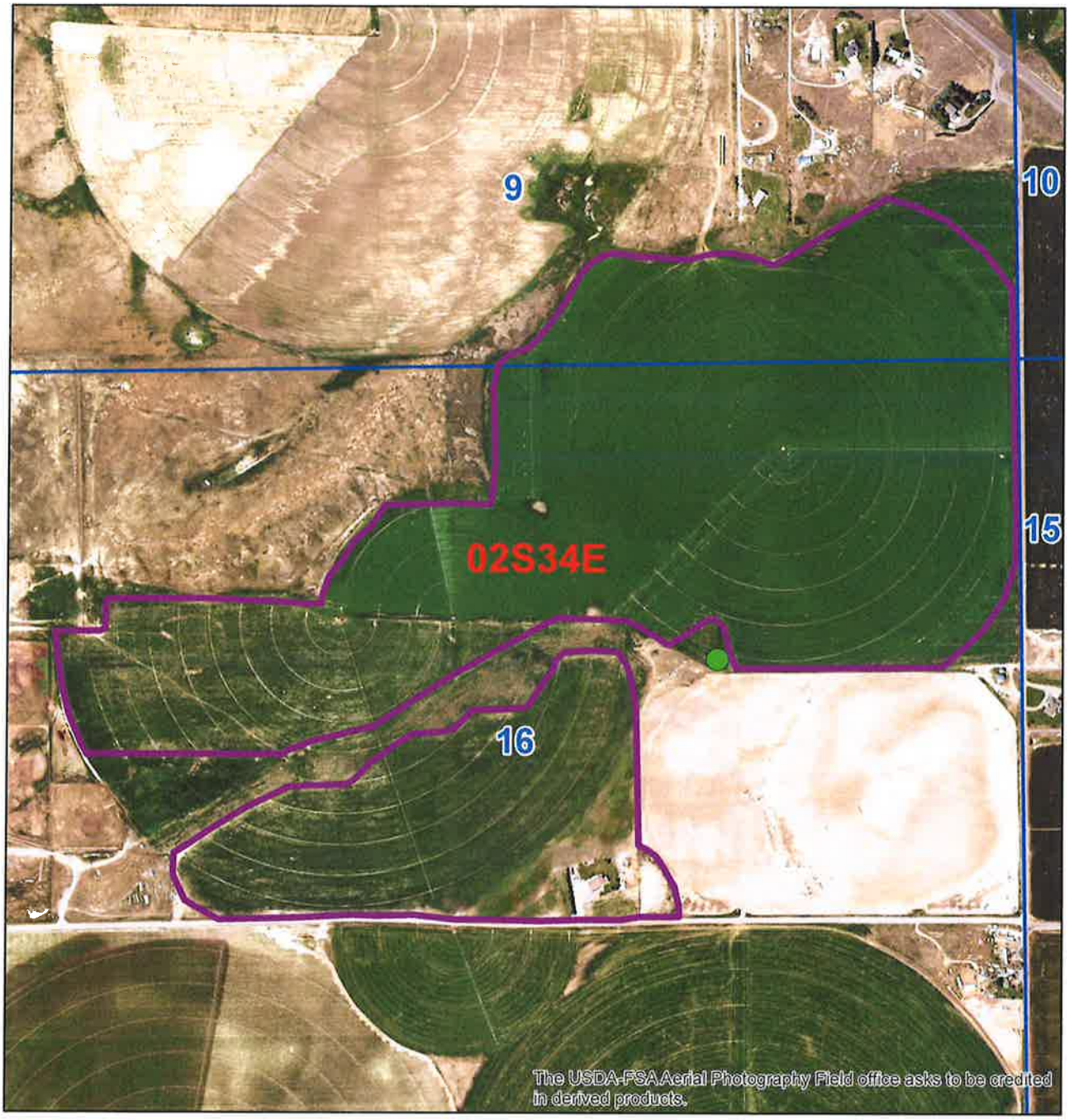

Legend

- Water Right POD
- Water Right POU
- Township/Range
- Sections

0 330 660 1,320 Feet

1 inch = 736 feet

N