STATE OF IDAHO
DEPARTMENT OF WATER RESOURCES

TRANSFER OF WATER RIGHT
TRANSFER NO. 82227

This is to certify that: ITAFOS CONDA LLC
3010 CONDA ROAD
SODA SPRINGS, ID 83276

has requested a change to the water right(s) listed below. This change in water right(s) is authorized pursuant to the provisions of Section 42-222, Idaho Code. A summary of the changes is also listed below. The authorized change for each affected water right, including conditions of approval, is shown on the following pages of this document.

Summary of Water Rights Before the Proposed Changes

Water Right	Origin/Basis	Priority Date	Diversion Rate	Diversion Volume	Acre Limit	Total Acres	Source
27-7057	WR/LICENSE	12/18/1975	2.000 cfs	33.1 af	N/A	N/A	GROUND WATER
27-7417	WR/LICENSE	1/7/1986	1.110 cfs	67.5 af	N/A	N/A	GROUND WATER
27-7540	WR/LICENSE	3/27/1991	0.890 cfs	135.2 af	N/A	N/A	GROUND WATER

Purpose of Transfer (Changes Proposed)

Current Number	Split	POD	POU	Add POD	Period of Use	Nature of Use
27-7057	NO	YES	YES	YES	NO	YES
27-7417	NO	NO	YES	YES	NO	YES
27-7540	NO	NO	YES	YES	NO	YES

Summary Of Water Rights After the Approved Change

Existing Right	New No. (Changed Portion)	Transfer Rate	Transfer Volume	Acre Limit	Total Acres	New No. (remaining portion)	Remaining Rate	Remaining Volume	Remaining Acre Limit	Remaining Total Acres
27-7057	27-7057	2.000 cfs	33.1 af	N/A	N/A	N/A	N/A	N/A	N/A	N/A
27-7417	27-7417	1.110 cfs	67.5 af	N/A	N/A	N/A	N/A	N/A	N/A	N/A
27-7540	27-7540	0.890 cfs	135.2 af	N/A	N/A	N/A	N/A	N/A	N/A	N/A
COMBINED TOTALS		**4.000 cfs**	**235.8 af**	**N/A**	**N/A**		**N/A**	**N/A**	**N/A**	**N/A**

This water right(s) is subject to all prior water rights and shall be administered in accordance with Idaho law and applicable rules of the Department of Water Resources. Detailed Water Right Description(s) attached.

Dated this 25th day of May, 2018.

Water Resources Program Manager

SUPPORT DATA
IN FILE # 27-7057

WATER RIGHT NO. 27-7057

As Modified by Transfer No. 82227

In accordance with the approval of Transfer No. 82227, Water Right No. 27-7057 is now described as follows:

Right Holder: ITAFOS CONDA LLC
109 N POST OAK LN STE 145
HOUSTON, TX 77024-7754

Priority Date: 12/18/1975

Source: GROUND WATER

BENEFICIAL USE	From		To	Diversion Rate	Diversion Volume
MINING	1/01	to	12/31	2.000 cfs	33.1 af
INDUSTRIAL	01/01	to	12/31	2.000 cfs	33.1 af
				2.000 cfs	33.1 af

LOCATION OF POINT(S) OF DIVERSION

GROUND WATER	NESW	Sec 15	Twp 06S	Rge 43E	CARIBOU County
GROUND WATER	NWSW	Sec 26	Twp 06S	Rge 43E	CARIBOU County
GROUND WATER	NWSW	Sec 26	Twp 06S	Rge 43E	CARIBOU County
GROUND WATER	NWNE	Sec 22	Twp 07S	Rge 43E	CARIBOU County
GROUND WATER	SENW	Sec 26	Twp 07S	Rge 43E	CARIBOU County
GROUND WATER	SWNW	Sec 26	Twp 07S	Rge 43E	CARIBOU County
GROUND WATER	SWNW	Sec 26	Twp 07S	Rge 43E	CARIBOU County
GROUND WATER	SENE	Sec 27	Twp 07S	Rge 43E	CARIBOU County
GROUND WATER	SWNE	Sec 9	Twp 07S	Rge 44E	CARIBOU County

PLACE OF USE: INDUSTRIAL

			NE				NW				SW				SE				
Twp	Rng	Sec	NE	NW	SW	SE	NE	NW	SW	SE	NE	NW	SW	SE	NE	NW	SW	SE	Totals
06S	43E	9													X	X	X	X	
06S	43E	10											X						
06S	43E	15					X	X	X	X	X	X	X	X		X	X	X	
06S	43E	16	X																
06S	43E	22	X	X	X	X	X								X		X	X	
06S	43E	23							X		X	X	X	X			X		
06S	43E	25									X	X		X					
06S	43E	26	X	X		X			X			X	X		X				
06S	43E	27	X	X	X	X													
06S	43E	33												X	X	X	X		
06S	43E	34	X	X	X		X	X	X	X		X							
06S	43E	35	X	X	X	X	X	X							X			X	
06S	43E	36	X	X	X	X	X	X	X	X	X	X	X	X	X	X	X	X	
06S	44E	31						X	X			X	X	X			X		
								L 1	L 2			L 3	L 4						
06S	44E	32			X					X	X			X		X	X	X	
07S	43E	3							X	X	X	X	X						
									L 4	L 3									
07S	43E	10			X		X	X		X	X					X	X		
07S	43E	14							X			X	X						
07S	43E	15	X	X		X													
07S	44E	4			X	X			X	X	X	X	X	X	X	X	X	X	
					L 2	L 1			L 4	L 3									
07S	44E	5			X	X			X	X	X	X	X	X	X	X	X	X	

Transfer No. 82227

SCANNED

WATER RIGHT NO. 27-7057

As Modified by Transfer No. 82227

PLACE OF USE: INDUSTRIAL

			NE				NW				SW				SE				
Twp	Rng	Sec	NE	NW	SW	SE	NE	NW	SW	SE	NE	NW	SW	SE	NE	NW	SW	SE	Totals
					L 2	L 1			L 4	L 3									
07S	44E	6			X	X			X	X	X				X	X	X	X	
					L 2	L 1			L 4										
07S	44E	6								X									
										L 7									
07S	44E	7		X		X	X			X	X				X	X			
07S	44E	8	X	X	X	X	X				X	X			X	X			
07S	44E	9		X	X		X	X	X	X	X	X				X			

PLACE OF USE: MINING

			NE				NW				SW				SE				
Twp	Rng	Sec	NE	NW	SW	SE	NE	NW	SW	SE	NE	NW	SW	SE	NE	NW	SW	SE	Totals
06S	43E	9													X	X	X	X	
06S	43E	10											X						
06S	43E	15					X	X	X	X	X	X	X	X		X	X	X	
06S	43E	16	X																
06S	43E	22	X	X	X	X	X								X		X	X	
06S	43E	23							X		X	X	X	X			X		
06S	43E	25									X	X		X					
06S	43E	26	X	X		X			X			X	X		X				
06S	43E	27	X	X	X	X													
06S	43E	33												X	X	X	X		
06S	43E	34	X	X	X		X	X	X	X		X							
06S	43E	35	X	X	X	X	X	X							X			X	
06S	43E	36	X	X	X	X	X	X	X	X	X	X	X	X	X	X	X	X	
06S	44E	31						X	X			X	X	X			X		
								L 1	L 2			L 3	L 4						
06S	44E	32			X					X	X			X		X	X	X	
07S	43E	3							X	X	X	X	X						
									L 4	L 3									
07S	43E	10			X		X	X		X	X					X	X		
07S	43E	14							X			X	X						
07S	43E	15	X	X		X													
07S	44E	4			X	X			X	X	X	X	X	X	X	X	X	X	
					L 2	L 1			L 4	L 3									
07S	44E	5			X	X			X	X	X	X	X	X	X	X	X	X	
					L 2	L 1			L 4	L 3									
07S	44E	6								X									
07S	44E	6			X	X			X	X	X				X	X	X	X	
					L 2	L 1			L 4	L 7									
07S	44E	7		X		X	X			X	X				X	X			
07S	44E	8	X	X	X	X	X				X	X			X	X			
07S	44E	9		X	X		X	X	X	X	X	X				X			

CONDITIONS OF APPROVAL

1. After specific notification by the Department, the right holder shall install a suitable measuring device or shall enter into an agreement with the Department to use power records to determine the amount of water diverted and shall annually report the information to the Department.

2. Mining and industrial use is for dust suppression and equipment washing.

Transfer No. 82227

WATER RIGHT NO. 27-7057

As Modified by Transfer No. 82227

CONDITIONS OF APPROVAL

3. This right does not grant any right-of-way or easement across the land of another.

4. The right holder shall accomplish the change authorized by this transfer within one (1) year of the date of this approval.

5. Failure of the right holder to comply with the conditions of this transfer is cause for the Director to rescind approval of the transfer.

WATER RIGHT NO. 27-7417

As Modified by Transfer No. 82227

In accordance with the approval of Transfer No. 82227, Water Right No. 27-7417 is now described as follows:

Right Holder: ITAFOS CONDA LLC
109 N POST OAK LN STE 145
HOUSTON, TX 77024-7754

Priority Date: 1/7/1986

Source: GROUND WATER

BENEFICIAL USE	From		To	Diversion Rate	Diversion Volume
INDUSTRIAL	01/01	to	12/31	1.110 cfs	67.5 af
MINING	01/01	to	12/31	1.110 cfs	67.5 af
				1.110 cfs	67.5 af

LOCATION OF POINT(S) OF DIVERSION

GROUND WATER	NESW	Sec 15	Twp 06S	Rge 43E	CARIBOU County
GROUND WATER	NWSW	Sec 26	Twp 06S	Rge 43E	CARIBOU County
GROUND WATER	NWSW	Sec 26	Twp 06S	Rge 43E	CARIBOU County
GROUND WATER	NWNE	Sec 22	Twp 07S	Rge 43E	CARIBOU County
GROUND WATER	SENW	Sec 26	Twp 07S	Rge 43E	CARIBOU County
GROUND WATER	SWNW	Sec 26	Twp 07S	Rge 43E	CARIBOU County
GROUND WATER	SWNW	Sec 26	Twp 07S	Rge 43E	CARIBOU County
GROUND WATER	SENE	Sec 27	Twp 07S	Rge 43E	CARIBOU County
GROUND WATER	SWNE	Sec 9	Twp 07S	Rge 44E	CARIBOU County

PLACE OF USE: INDUSTRIAL

			NE				NW				SW				SE				
Twp	Rng	Sec	NE	NW	SW	SE	NE	NW	SW	SE	NE	NW	SW	SE	NE	NW	SW	SE	Totals
06S	43E	9													X	X	X	X	
06S	43E	10											X						
06S	43E	15					X	X	X	X	X	X	X	X		X	X	X	
06S	43E	16	X																
06S	43E	22	X	X	X	X	X								X		X	X	
06S	43E	23							X		X	X	X	X			X		
06S	43E	25									X	X		X					
06S	43E	26	X	X		X			X			X	X		X				
06S	43E	27	X	X	X	X													
06S	43E	33												X	X	X	X		
06S	43E	34	X	X	X		X	X	X	X		X							
06S	43E	35	X	X	X	X	X	X							X			X	
06S	43E	36	X	X	X	X	X	X	X	X	X	X	X	X	X	X	X	X	
06S	44E	31						X	X			X	X	X			X		
								L 1	L 2			L 3	L 4						
06S	44E	32			X					X	X			X		X	X	X	
07S	43E	3							X	X	X	X	X						
									L 4	L 3									
07S	43E	10			X		X	X		X	X					X	X		
07S	43E	14							X			X	X						
07S	43E	15	X	X		X													
07S	44E	4			X	X			X	X	X	X	X	X	X	X	X	X	
					L 2	L 1			L 4	L 3									
07S	44E	5			X	X			X	X	X	X	X	X	X	X	X	X	

Transfer No. 82227

SCANNED MAY 14 2010

WATER RIGHT NO. 27-7417

As Modified by Transfer No. 82227

PLACE OF USE: INDUSTRIAL

			NE				NW				SW				SE				
Twp	Rng	Sec	NE	NW	SW	SE	NE	NW	SW	SE	NE	NW	SW	SE	NE	NW	SW	SE	Totals
					L 2	L 1			L 4	L 3									
07S	44E	6			X	X			X	X	X				X	X	X	X	
					L 2	L 1			L 4										
07S	44E	6								X									
										L 7									
07S	44E	7		X		X	X			X	X				X	X			
07S	44E	8	X	X	X	X	X				X	X			X	X			
07S	44E	9		X	X		X	X	X	X	X	X				X			

PLACE OF USE: MINING

			NE				NW				SW				SE				
Twp	Rng	Sec	NE	NW	SW	SE	NE	NW	SW	SE	NE	NW	SW	SE	NE	NW	SW	SE	Totals
06S	43E	9													X	X	X	X	
06S	43E	10											X						
06S	43E	15					X	X	X	X	X	X	X	X		X	X	X	
06S	43E	16	X																
06S	43E	22	X	X	X	X	X								X		X	X	
06S	43E	23							X		X	X	X	X			X		
06S	43E	25									X	X		X					
06S	43E	26	X	X		X			X			X	X		X				
06S	43E	27	X	X	X	X													
06S	43E	33												X	X	X	X		
06S	43E	34	X	X	X		X	X	X	X		X							
06S	43E	35	X	X	X	X	X	X							X			X	
06S	43E	36	X	X	X	X	X	X	X	X	X	X	X	X	X	X	X	X	
06S	44E	31						X	X			X	X	X			X		
								L 1	L 2			L 3	L 4						
06S	44E	32			X					X	X			X		X	X	X	
07S	43E	3							X	X	X	X	X						
									L 4	L 3									
07S	43E	10			X		X	X		X	X					X	X		
07S	43E	14							X			X	X						
07S	43E	15	X	X		X													
07S	44E	4			X	X			X	X	X	X	X	X	X	X	X	X	
					L 2	L 1			L 4	L 3									
07S	44E	5			X	X			X	X	X	X	X	X	X	X	X	X	
					L 2	L 1			L 4	L 3									
07S	44E	6								X									
07S	44E	6			X	X			X	X	X				X	X	X	X	
					L 2	L 1			L 4	L 7									
07S	44E	7		X		X	X			X	X				X	X			
07S	44E	8	X	X	X	X	X				X	X			X	X			
07S	44E	9		X	X		X	X	X	X	X	X				X			

CONDITIONS OF APPROVAL

1. After specific notification by the Department, the right holder shall install a suitable measuring device or shall enter into an agreement with the Department to use power records to determine the amount of water diverted and shall annually report the information to the Department.

2. Mining and industrial use is for dust suppression and equipment washing.

Transfer No. 82227

WATER RIGHT NO. 27-7417

As Modified by Transfer No. 82227

CONDITIONS OF APPROVAL

3. This right does not grant any right-of-way or easement across the land of another.

4. The right holder shall accomplish the change authorized by this transfer within one year of the date of this approval.

5. Failure of the right holder to comply with the conditions of this transfer is cause for the Director to rescind approval of the transfer.

WATER RIGHT NO. 27-7540

As Modified by Transfer No. 82227

In accordance with the approval of Transfer No. 82227, Water Right No. 27-7540 is now described as follows:

Right Holder: ITAFOS CONDA LLC
109 N POST OAK LN STE 145
HOUSTON, TX 77024-7754

Priority Date: 3/27/1991

Source: GROUND WATER

BENEFICIAL USE	From		To	Diversion Rate	Diversion Volume
INDUSTRIAL	01/01	to	12/31	0.890 cfs	135.2 af
MINING	01/01	to	12/31	0.890 cfs	135.2 af
				0.890 cfs	135.2 af

LOCATION OF POINT(S) OF DIVERSION

GROUND WATER	NESW	Sec 15	Twp 06S	Rge 43E	CARIBOU County
GROUND WATER	NWSW	Sec 26	Twp 06S	Rge 43E	CARIBOU County
GROUND WATER	NWSW	Sec 26	Twp 06S	Rge 43E	CARIBOU County
GROUND WATER	NWNE	Sec 22	Twp 07S	Rge 43E	CARIBOU County
GROUND WATER	SENW	Sec 26	Twp 07S	Rge 43E	CARIBOU County
GROUND WATER	SWNW	Sec 26	Twp 07S	Rge 43E	CARIBOU County
GROUND WATER	SWNW	Sec 26	Twp 07S	Rge 43E	CARIBOU County
GROUND WATER	SENE	Sec 27	Twp 07S	Rge 43E	CARIBOU County
GROUND WATER	SWNE	Sec 9	Twp 07S	Rge 44E	CARIBOU County

PLACE OF USE: INDUSTRIAL

			NE				NW				SW				SE				
Twp	Rng	Sec	NE	NW	SW	SE	NE	NW	SW	SE	NE	NW	SW	SE	NE	NW	SW	SE	Totals
06S	43E	9													X	X	X	X	
06S	43E	10											X						
06S	43E	15					X	X	X	X	X	X	X	X		X	X	X	
06S	43E	16	X																
06S	43E	22	X	X	X	X	X								X		X	X	
06S	43E	23							X		X	X	X	X			X		
06S	43E	25									X	X		X					
06S	43E	26	X	X		X			X			X	X		X				
06S	43E	27	X	X	X	X													
06S	43E	33												X	X	X	X		
06S	43E	34	X	X	X		X	X	X	X		X							
06S	43E	35	X	X	X	X	X	X							X			X	
06S	43E	36	X	X	X	X	X	X	X	X	X	X	X	X	X	X	X	X	
06S	44E	31						X	X			X	X	X			X		
								L 1	L 2			L 3	L 4						
06S	44E	32			X					X	X			X		X	X	X	
07S	43E	3							X	X	X	X	X						
									L 4	L 3									
07S	43E	10			X		X	X		X	X					X	X		
07S	43E	14							X			X	X						
07S	43E	15	X	X		X													
07S	44E	4			X	X			X	X	X	X	X	X	X	X		X	
					L 2	L 1			L 4	L 3									
07S	44E	5			X	X			X	X	X	X	X	X	X	X	X	X	

Transfer No. 82227

SCANNED

WATER RIGHT NO. 27-7540

As Modified by Transfer No. 82227

PLACE OF USE: INDUSTRIAL

			NE				NW				SW				SE				
Twp	Rng	Sec	NE	NW	SW	SE	NE	NW	SW	SE	NE	NW	SW	SE	NE	NW	SW	SE	Totals
					L 2	L 1			L 4	L 3									
07S	44E	6			X	X			X	X	X				X	X	X	X	
					L 2	L 1			L 4										
07S	44E	6								X									
										L 7									
07S	44E	7		X		X	X			X	X				X	X			
07S	44E	8	X	X	X	X	X				X	X			X	X			
07S	44E	9		X	X		X	X	X	X	X	X				X			

PLACE OF USE: MINING

			NE				NW				SW				SE				
Twp	Rng	Sec	NE	NW	SW	SE	NE	NW	SW	SE	NE	NW	SW	SE	NE	NW	SW	SE	Totals
06S	43E	9													X	X	X	X	
06S	43E	10											X						
06S	43E	15					X	X	X	X	X	X	X	X		X	X	X	
06S	43E	16	X																
06S	43E	22	X	X	X	X	X								X		X	X	
06S	43E	23							X		X	X	X	X			X		
06S	43E	25									X	X		X					
06S	43E	26	X	X		X			X			X	X		X				
06S	43E	27	X	X	X	X													
06S	43E	33												X	X	X	X		
06S	43E	34	X	X	X		X	X	X	X		X							
06S	43E	35	X	X	X	X	X	X							X			X	
06S	43E	36	X	X	X	X	X	X	X	X	X	X	X	X	X	X	X	X	
06S	44E	31						X	X			X	X	X			X		
								L 1	L 2			L 3	L 4						
06S	44E	32			X					X	X			X		X	X	X	
07S	43E	3							X	X	X	X	X						
									L 4	L 3									
07S	43E	10			X		X	X		X	X					X	X		
07S	43E	14							X			X	X						
07S	43E	15	X	X		X													
07S	44E	4			X	X			X	X	X	X	X	X	X	X	X	X	
					L 2	L 1			L 4	L 3									
07S	44E	5			X	X			X	X	X	X	X	X	X	X	X	X	
					L 2	L 1			L 4	L 3									
07S	44E	6								X									
07S	44E	6			X	X			X	X	X				X	X	X	X	
					L 2	L 1			L 4	L 7									
07S	44E	7		X		X	X			X	X				X	X			
07S	44E	8	X	X	X	X	X				X	X			X	X			
07S	44E	9		X	X		X	X	X	X	X	X				X			

CONDITIONS OF APPROVAL

1. After specific notification by the Department, the right holder shall install a suitable measuring device or shall enter into an agreement with the Department to use power records to determine the amount of water diverted and shall annually report the information to the Department.

2. Mining and industrial use is for dust suppression and equipment washing.

WATER RIGHT NO. 27-7540

As Modified by Transfer No. 82227

CONDITIONS OF APPROVAL

3. This right does not grant any right-of-way or easement across the land of another.

4. The right holder shall accomplish the change authorized by this transfer within one year of the date of this approval.

5. Failure of the right holder to comply with the conditions of this transfer is cause for the Director to rescind approval of the transfer.

Attachment to Transfer Approval 81333

This map depicts the IRRIGATION place of use boundary at the time
of this transfer approval and is attached to the approval document solely for illustrative purposes.

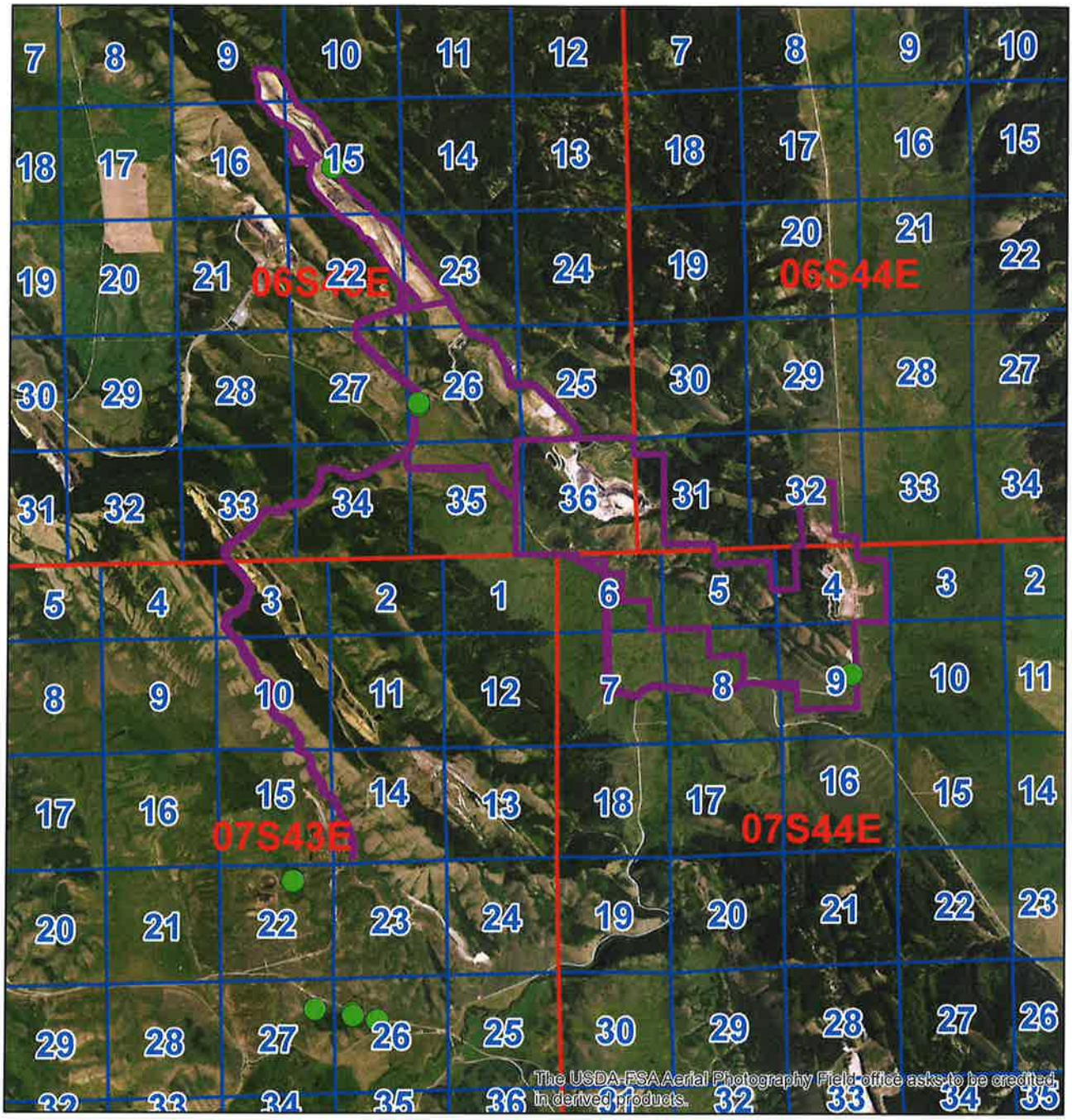

Legend

- Water Right POD
- Water Right POU
- Township/Range
- Sections

0 3,200 6,400 12,800 Feet

1 inch = 7,335 feet

N