STATE OF IDAHO
DEPARTMENT OF WATER RESOURCES

WATER SUPPLY BANK LEASE CONTRACT NO. 813

This Lease Contract ("**Lease**") is between the Idaho Water Resource Board ("**Board**"), and

LESSOR: JEROME CLINGER
TINA CLINGER
2568 JOY LN
AMERICAN FALLS, ID 83211

RECEIVED
AUG 24 2018
DEPARTMENT OF WATER RESOURCES

RECITALS

1. The Board is authorized under chapter 17, title 42, Idaho Code to operate a water supply bank and to contract with lessors to act as an intermediary in facilitating the rental of water.

2. The Lessor has filed a completed application to lease water rights described below into the Water Supply Bank on forms supplied by the Idaho Department of Water Resources and received by the Department on June 18, 2018.

3. The Director of the Idaho Department of Water Resources has reviewed the application for compliance with the Water Supply Bank rules and has approved the Lease subject to conditions listed below.

NOW, THEREFORE, in consideration of the mutual covenants and contracts herein contained, and other good and valuable consideration, the receipt of which is hereby acknowledged, the parties hereto agree as follows:

1. **WATER RIGHTS**: The Lessor shall lease and the Board shall accept into the Bank the Applicant's water rights described as follows:

Summary of Water Rights or Portions Leased to the Bank

Water Right No.	Priority Date	Source	Diversion Rate (CFS)	Diversion Volume (AF)	Acres (AC)
29-2281	6/26/1952	GROUND WATER	2.02	480.0	120.0
29-13624	2/28/1977	GROUND WATER	1.62	637.0	182.0
Combined Lease Totals			**3.64**	**728.0**	**182.0**

2. **COMPENSATION**: The Lessor shall accept and the Board shall pay compensation determined by the amount of water rented under the following rental rate during such times as the water is rented from the Bank over the term of this Lease.

SUPPORT DATA
IN FILE # 29-2281

Minimum Payment Acceptable: Current Rental Rate

3. **TERM OF LEASE**: The term of this lease shall be January 1, 2018 to December 31, 2022. This Lease shall bind the parties and take effect when both parties have signed it.

4. **WATER SUPPLY BANK CONDITIONS OF ACCEPTANCE**: The Lessor shall abide by all terms and conditions contained in the Water Supply Bank Conditions of Acceptance, attached hereto as "Attachment A" and incorporated herein by this reference.

WATER SUPPLY BANK LEASE CONTRACT NO. 813

5. **CHANGE OF WATER RIGHT:** This lease specifies water right elements including but not limited to: diversion rates; diversion volumes; number of acres authorized to be irrigated; places of use; points of diversion; beneficial uses; and seasons of use. During the term of this lease, if a water right is administratively changed due to a water right split and renumbering, this lease may be reduced by an equal amount to reflect the water right elements as legally defined under the water right. If a lease contract cannot be reduced sufficient to reflect the legal definition of a water right as amended through a water right split and/or water right transfer, the Board may release the water right from the Water Supply Bank.

6. **ASSIGNMENT OF CONTRACT:** This lease is between the Board and the Lessor, who is the recognized owner or designated representative of the recognized owners of water rights described herein. Should ownership of any part of a water right herein described change during the term of this lease, either through a water right split, a water right transfer, sale of property to which the water right is appurtenant, or through any other recognized water right reassignment, the lease benefits and obligations to the conditions of acceptance for any such water rights will be assigned to the new owners.

7. **DUPLICATE ORIGINAL**: This Lease is executed in duplicate. Each of the documents with an original signature of each party shall be an original.

STATE OF IDAHO
DEPARTMENT OF WATER RESOURCES

WATER SUPPLY BANK LEASE CONTRACT NO. 813

IN WITNESS WHEREOF, the parties have executed this Contract on the date following their respective signatures.

LESSOR: JEROME CLINGER
2568 JOY LN
AMERICAN FALLS, ID 83211

By _____
Title _____
Date _____

IDAHO WATER RESOURCE BOARD
322 East Front Street
P.O. Box 83720
Boise, ID 83720-0098

By _____ Date 8/24/2018
Brian Patton, Acting Administrator
Idaho Water Resource Board

Lease approved by IDWR _____ Date 8-24-2018

STATE OF IDAHO
DEPARTMENT OF WATER RESOURCES

WATER SUPPLY BANK LEASE CONTRACT NO. 813

ATTACHMENT A
WATER SUPPLY BANK CONDITIONS OF ACCEPTANCE

The water rights or portions thereof leased to the bank are described as follows:

Source and Location of Point(s) of Diversion for Water Right No(s): 29-2281, 29-13624

GROUND WATER	NWSW	Sec. 8, Twp 07S, Rge 32E, POWER County
GROUND WATER	SENW	Sec. 8, Twp 07S, Rge 32E, POWER County

Water Right	Beneficial Use	Season of Use			Diversion Rate (CFS)	Volume (AF)
		From		To		
29-2281	IRRIGATION	04/01	to	10/31	2.02 cfs	480.0 AF
29-13624	IRRIGATION	04/01	to	10/31	1.62 cfs	637.0 AF
				Totals:	3.64 cfs	728.0 AF

PLACES OF USE TO BE IDLED UNDER THIS LEASE: IRRIGATION

Twp	Rng	Sec	NE				NW				SW				SE				Totals
			NE	NW	SW	SE	NE	NW	SW	SE	NE	NW	SW	SE	NE	NW	SW	SE	
07S	32E	8									37.0	39.0	30.0	15.0		29.0 L3	32.0 L4		182.0

Total Acres: 182.0

ADDITIONAL CONDITIONS OF ACCEPTANCE

1. The water rights referenced above will be rented from the bank at the current rental rate.
2. There is no rental payment to the lessor of the water right if the right or a part thereof is not rented from the bank.
3. While a right is in the bank, the lessor may not use the right without approval of the Department even if the right is not rented from the bank. Any violation of the terms of this lease may result in enforcement procedures pursuant to Idaho Code § 42-351 for illegal diversion and use of water and may include civil penalties pursuant to Idaho Code § 42-1701B.
4. A right accepted into the bank stays in the bank until the Board releases it, or the lease term expires. A right may be released from the bank upon request, provided the Board approves the release. Unless approved by the Department, leased rights may not be immediately available for release.
5. While a water right is in the bank, forfeiture provisions are stayed pursuant to Idaho Code § 42-223(5).
6. Rental of water under this right is subject to the limitations and conditions of approval of the water right.
7. Failure of the right holder to comply with the conditions of acceptance is cause for the Director to rescind acceptance of the lease.
8. Acceptance of a right into the bank does not, in itself, confirm the validity of the right or any elements of the water right, or improve the status of the right including the notion of resumption of use. It does not preclude the opportunity for review of the validity of this water right in any other Department application process.

WATER SUPPLY BANK LEASE CONTRACT NO. 813

9. In accordance with Idaho Code § 42-248 and § 42-1409(6), all owners of water rights are required to notify the Department of any changes in mailing address or change in ownership of all or part of a water right. Notice must be provided within 120 days of the change.
10. If a water right leased into the Water Supply Bank is sold or conveyed during the lease term, and if the leased right was rented, the rental proceeds will be disbursed in the following manner regardless of any arrangements between the buyer(s) and seller(s) to the contrary:
    a. Rental payments will go to the lessor(s) of record at the beginning of the rental season, even if the Department processes a Notice of Change in Water Right Ownership during the rental season.
    b. New lessor(s) of record will receive payment for any subsequent rental seasons.
11. The water right(s) is leased to the bank subject to all prior water rights and shall be administered in accordance with Idaho law and applicable rules of the Department of Water Resources.
12. Use of rights 29-2281 and 29-13624 are limited to the irrigation of a combined total of 182 acres in a single irrigation season.
13. Right 29-2281 right is limited to the irrigation of 120 acres within the place of use described above in a single irrigation season.

Idaho Water Resource Board

Water Supply Bank Lease Contract No. 813

29-2281 and 29-13624

Effective until December 31, 2022

This map depicts the **place of use to be idled** pursuant to the lease contract and is attached to the contract solely for illustrative purposes.

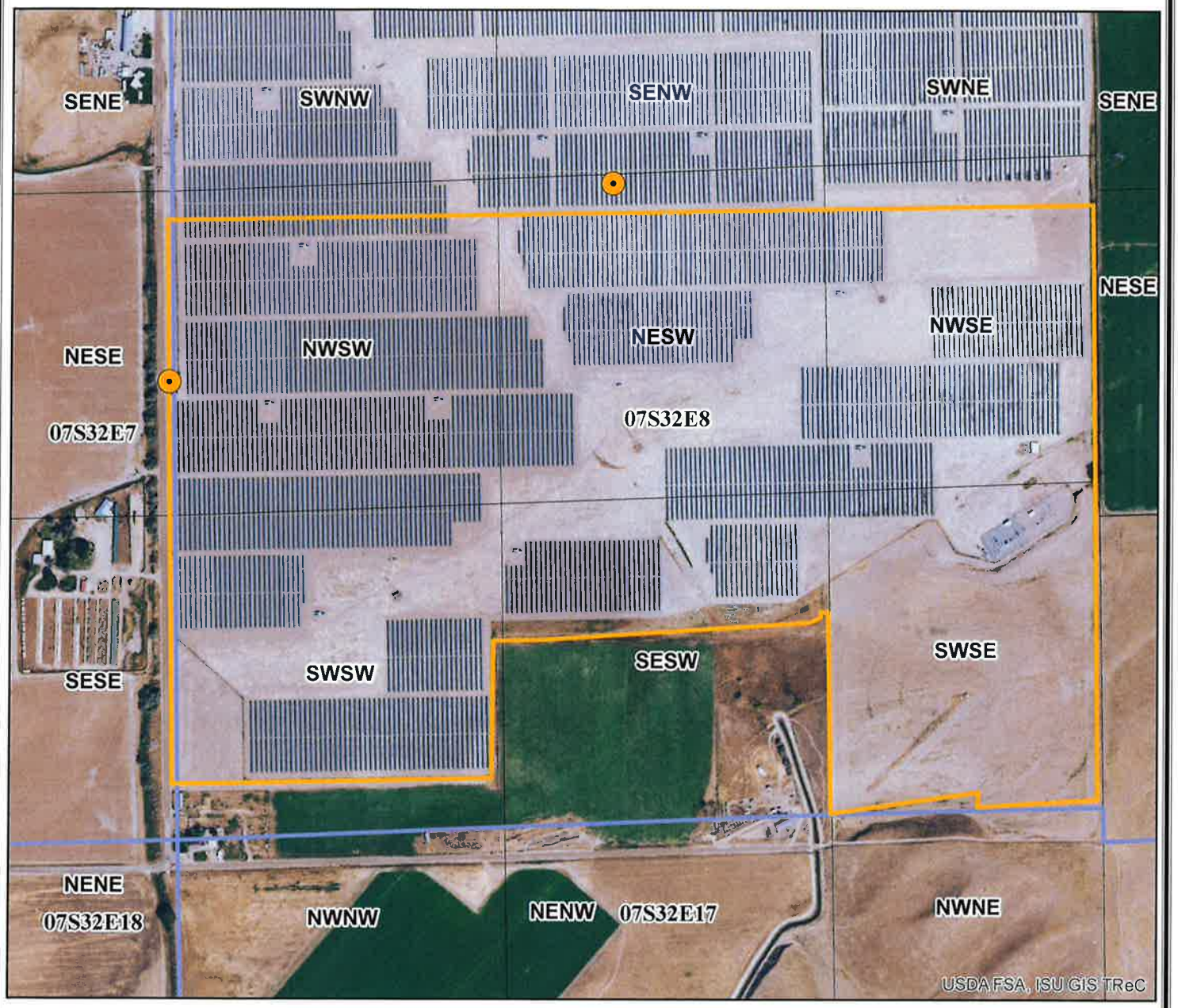

Approved Lease Point of Diversion

Approved Lease Place of Use

PLS Sections

Quarter Quarters

N

0 0.25 0.5 Miles

Form 42-1761-1 10/15

STATE OF IDAHO
WATER RESOURCE BOARD

RECEIVED
JUN 18 2018
DEPARTMENT OF WATER RESOURCES

APPLICATION TO SELL OR LEASE A WATER RIGHT TO THE WATER SUPPLY BANK

Designated Applicant Jerome Clinger
(Select one owner – see item 1A on the application)

Water Right No. 29-13624
(One water right per application)

Is this application being submitted with a rental application as a lease/rental package? **Yes** ☑ **No** ☐

This application must be prepared in accordance with the minimum requirement checklist below. Use this checklist to ensure all necessary documentation has been provided. This checklist is part of the lease application and must be included with the lease application. **Applications that do not meet the minimum requirements will not be processed and may be returned or denied.**

MIMUMUM REQUIREMENT CHECKLIST

All items must be checked as either *Attached* (Yes) or *Not Applicable* (N/A)

	Yes	
	☑	Completed *Application to Sell or Lease a Water Right to the Water Supply Bank.*
	☑	Application filing fee of $250.00 per water right. If you are submitting more than one lease application and the water rights have an overlapping, common place of use, or a common diversion rate or volume, the total fee for all water rights is $500.00. For places of use, multiple water rights must be used to irrigate the same lands in order to qualify for the joint filing fee. Individual filing fees are required for water rights that share a common permissible place of use but which cover separate acres within the permissible place of use.
	☑	Confirmation this form has been printed **single sided**, per requirement of the Water Supply Bank.

Attachment	N/A	Yes	
1A	☐	☑	Signatures and contact information for ***all owners*** of the water right to be leased or sold on this application.
1B	☐	☑	An Internal Revenue Service (IRS) Form W-9 for the Designated Applicant.
1C	☑	☐	*Notice of Change in Water Right Ownership* form (accessible from www.idwr.idaho.gov).
1D	☑	☐	Contact information for an authorized representative and documentary proof they are authorized to represent the Designated Applicant on this application. If the Designated Applicant is a business, partnership, municipality, organization or association, include documents identifying officers authorized to sign or act on behalf of the entity.
2	☑	☐	Description of a water right portion offered to the Water Supply Bank.
3	☐	☑	A map that clearly outlines the specific location where irrigated acres will be dried up, or where a beneficial use of water will be suspended. You have the option of printing a map using the map tool on IDWR's website at: www.idwr.idaho.gov.
4A	☑	☐	Written consent from irrigation district or water delivery company.
4G	☐	☑	Evidence demonstrating the water right has not been forfeited pursuant to Section 42-222(2), Idaho Code.

Department Use Only

Fee Amount $ 250	Received By: AW	Date Received: 6/18/18	Receipt # C105257
W-9 received? Yes ☒ No ☐	(Route W-9 to Fiscal)	Name on W-9: Jerome Clinger Farms	

1115

STATE OF IDAHO
WATER RESOURCE BOARD

APPLICATION TO SELL OR LEASE A WATER RIGHT
(Continued)

1. CONTACT INFORMATION

A. This application must be completed by a Designated Applicant who is a current owner of the water right being sold or leased to the Water Supply Bank. If there are additional current owners, those individuals must authorize the Designated Applicant to represent them on this application by completing and signing Attachment 1A of this application package.

Designated Applicant Jerome Clinger

Mailing Address 2568 Joy Lane (Street) American Falls (City) ID (State) 83211 (Zip Code)

Email Address jeromeclinger@gmail.com Phone Number 208-226-5296

☐ The Designated Applicant is the sole owner of the water right being sold or leased to the Water Supply Bank.

OR

☑ The Designated Applicant is representing additional water right holders who have completed Attachment 1A.

B. Has the Designated Applicant submitted an IRS Form W-9 to this Department within the last 2 years? Yes ☐ No ☑
If no, complete the form and attach to this application (Attachment 1B).

C. Are all applicants on this form listed in IDWR's records as the current owners of the water right? Yes ☑ No ☐
If no, attach a *Notice of Change in Water Right Ownership* form along with the required documentation and fee (Attachment 1C).

D. Is this application being completed by an authorized representative of the Designated Applicant? Yes ☐ No ☑
If yes, representatives (includes employees of Designated Applicant companies) must complete this section and submit documentary proof of their authority to represent the Designated Applicant (Attachment 1D).

Name of Representative _____ Organization _____

Professional Title _____ Email Address _____

Mailing Address _____ Phone Number _____

☐ Send all correspondence for this application to the representative and not to the Designated Applicant.

OR

☐ Send original correspondence to the Designated Applicant and copies to the representative.

2. DESCRIPTION OF WATER RIGHT OFFERED TO THE BANK

☑ The full water right is being offered to the Bank.

OR

☐ A part of the water right is being offered to the Bank.
If a portion of the water right is being offered, **complete Attachment 2**.

3. MAP

Attach a map of the point(s) of diversion and place(s) of use proposed to be idled by this lease application. Make sure the idled place of use is outlined and annotated with legal land descriptions (Township, Range, Section and Quarter-Quarters) or with GPS coordinates. For irrigation purposes, mark the number of acres you desire to idle. If the water right proposed for lease is located within a permissible place of use (PPU) and portions of the PPU will continue to receive water from non-leased water rights, clearly outline on a map the acres within the PPU that will continue to be irrigated, as well as acres that will be idled during the lease term. Label the map **Attachment 3**.

STATE OF IDAHO
WATER RESOURCE BOARD

APPLICATION TO SELL OR LEASE A WATER RIGHT
(Continued)

4. GENERAL INFORMATION

A. Is the diversion works or system owned or managed by an irrigation district or water delivery company? Yes ☐ No ☑
If yes, provide written consent from the company, corporation or irrigation district authorizing the proposed sale or lease (Attachment 4A).

If your water right is delivered through a canal, lateral or ditch operated by a canal company, irrigation district, or similar delivery entity, your lease request must include written consent from the company, district, or similar entity for your removal of water from its system pursuant to Section 42-108, Idaho Code and IDAPA WSB Rule 37.02.03.25.02e.

B. Please provide a description of the current water diversion and delivery system.
Deep well, 200 hp motor, mainline. Previously connected to pivot and handline. Now the land is being used as a solar farm.

C. Describe any other water rights used for the same purpose at the same place of use as the water right being offered to the Bank. 29-2281

D. Are any of the water rights identified in Section 4C stacked with the water right proposed for lease? Yes ☑ No ☐

Stacked water rights are used together to achieve a common beneficial use, such as irrigation of the same lands. Stacked water rights cannot be separated and must be jointly leased to the Water Supply Bank. Stacked water rights qualify for the multiple fee payment of $500.

E. Will the present place of use continue to receive water from any other source? Yes ☐ No ☑

If yes, explain the relationship between the different water sources and how enlargement of the authorized use will not occur if this water right is leased.

F. Identify annual volumes and/or rates of water diverted in the last 5 years to accomplish the beneficial use authorized by this water right. Solar farm was installed two years ago (summer 2016). WMIS Database shows usage in 2013 through 2015. 2015: 310.67af 2014: 392.26af 2013: 382.22af

G. Has any portion of this water right undergone a period of five or more consecutive years of non-use? Yes ☐ No ☑

If yes, describe the circumstances and attach evidence to demonstrate how the water right has not been lost through forfeiture (Attachment 4G). See Section 42-223, Idaho Code for exceptions to forfeiture. Your application may be denied if forfeiture concerns are not addressed.

H. Is this water right involved in any other IDWR process, such as an application for transfer or a mitigation plan? Yes ☐ No ☑

If yes, describe.

Form 42-1761-1 10/15

STATE OF IDAHO
WATER RESOURCE BOARD

ATTACHMENT 1A

Additional Water Right Holders Party to the Lease Application

For the water right on this application, list all owners (individuals or business entities) of the right or the property to which it is appurtenant. All water right holders must sign a Water Supply Bank Lease Application. However, only the Designated Applicant needs to provide a completed IRS Form W-9 (Attachment 1B). **All correspondence and any financial payment associated with the rental of this water right will be directed to the Designated Applicant.** If additional space is needed to list any other water right holders, attach a second copy of Attachment 1A.

If submitting multiple applications, it is only necessary to complete one Attachment 1A for the group of applications. List each water right below.

Water Right No(s). 29-13624

	Designated Applicant	Applicant #2	Applicant #3
Name	Jerome Clinger	Tina Clinger	
Mailing Address	2568 Joy Lane American Falls, ID 83211	2568 Joy Lane American Falls, ID 83211	
Phone Number	208-226-5296	208-226-5296	
Email Address	jeromeclinger@gmail.com	tinaclinger@gmail.com	
Applicant Declaration	As Designated Applicant, I submit this lease application on behalf of all other water right holders.	I authorize the Designated Applicant to submit this application on my behalf.	I authorize the Designated Applicant to submit this application on my behalf.
Signature	Jerome Clinger	Tina Clinger	

	Applicant #4	Applicant #5	Applicant #6
Name			
Mailing Address			
Phone Number			
Email Address			
Applicant Declaration	I authorize the Designated Applicant to submit this application on my behalf.	I authorize the Designated Applicant to submit this application on my behalf.	I authorize the Designated Applicant to submit this application on my behalf.
Signature			

STATE OF IDAHO
WATER RESOURCE BOARD

APPLICATION TO SELL OR LEASE A WATER RIGHT
(Continued)

5. SALE/LEASE AGREEMENT

A. Is the water right, or portion thereof, offered to the Idaho Water Resource Board (IWRB) for sale ☐ or lease ☑?

If lease, specify the years when the use of water will be suspended: 2018 (Year) to 2023 (Year) (maximum lease period 5 calendar years).

B. Show the minimum payment acceptable to the seller/lessor. The minimum payment may be shown as the "current rental rate" as established by the IWRB. Include the method of determining the minimum payment if other than the current rental rate.

Current Rental Rate

I hereby assert that the information contained in this application is true to the best of my knowledge, and that I have the authorities necessary to offer this water right for sale or lease to the Idaho Water Resource Board.

The Designated Applicant acknowledges the following:

1. Payment to the Designated Applicant is contingent upon the sale or rental of the water right from the Bank.
2. While a water right is in the Bank, the seller/lessor of the water right may not use the water right, even if the water right is not rented from the Bank.
3. A water right accepted into the Bank stays in the Bank until the Designated Applicant receives written confirmation from the Board or Water Supply Bank that the water right has been released from the Bank.
4. While a water right is in the Bank, forfeiture is stayed.
5. Acceptance of a water right into the Bank does not, in itself, confirm the validity of the water right or any element of the water right.

Jerome Clinger	JEROME CLINGER	6 27 18
Signature of Designated Applicant	Printed Name	Date
Signature of Authorized Representative	Printed Name	Date

Mail to:
Idaho Department of Water Resources
P.O. Box 83720
Boise, ID 83720-0098

State of Idaho
Department of Water Resources

Water Right
29-13624

IRRIGATION

The map depicts the place of use for the water use listed above and point(s) of diversion of this right as currently derived from interpretations of the paper records and is used solely for illustrative purposes. Discrepancies between the computer representation and the permanent document file will be resolved in favor of the actual water right documents in the water right file.

32E

07S

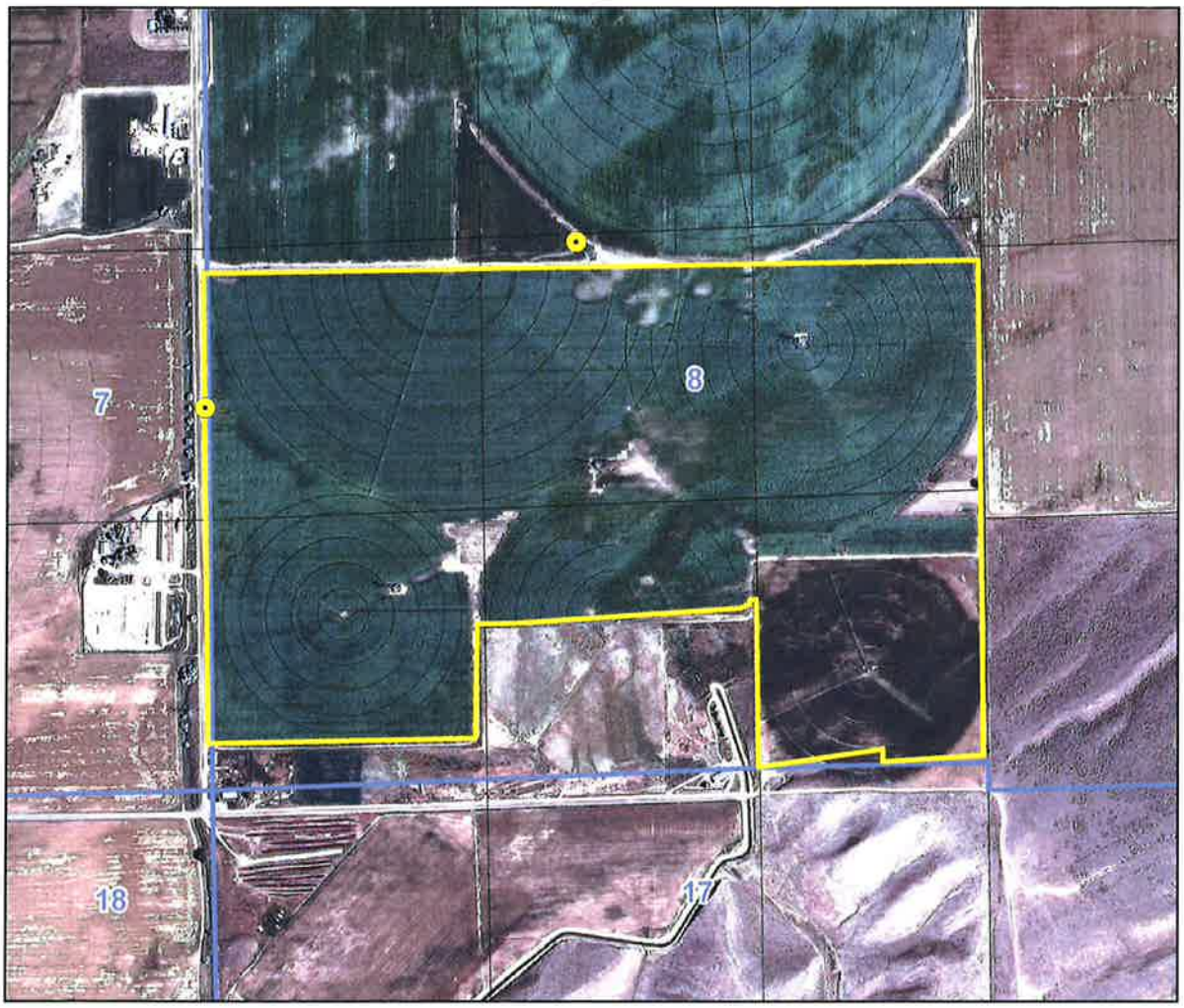

Point of Diversion
Place Of Use Boundary
Townships
PLS Sections
Quarter Quarters

0 0.1 0.2 0.4 Miles

ALL ACRES ARE NO LONGER IRRIGATED

5/30/18

N

Map produced on May 30, 2018

State of Idaho
DEPARTMENT OF WATER RESOURCES
322 East Front Street • P.O. Box 83720 • Boise, Idaho 83720-0098
Phone: (208) 287-4800 • Fax: (208) 287-6700 • Website: www.idwr.idaho.gov

C.L. "BUTCH" OTTER
Governor

GARY SPACKMAN
Director

August 27, 2018

JEROME CLINGER
TINA CLINGER
2568 JOY LN
AMERICAN FALLS ID 83211

RE: WATER SUPPLY BANK LEASE CONTRACT FOR WATER RIGHTS 29-2281 and 29-13624

Dear Lessors:

Water rights **29-2281 and 29-13624** were leased into the Water Supply Bank (Bank) as of June 18, 2018, in accordance with the enclosed executed lease contract. **Your water rights, as described on the lease contract, are considered leased into the Bank and should remain unused until they are formally released from the Bank**. More information and further restrictions placed on your water rights while leased can be found in conditions of acceptance of the lease contract. Read the conditions of acceptance carefully.

The rights will automatically be released from the Bank on **December 31, 2022,** unless the rights are released earlier by the Water Resource Board (Board). On behalf of the Board, the Department of Water Resources (Department) can evaluate an early release of the lease contract upon your request. To release the water right from the Bank prior to the release date, submit a written request on the *Request to Release a Water Right from the Bank* form. This form is available on our public website at www.idwr.idaho.gov. **Please note your water rights may not be available for immediate release if they have been rented or are being considered for a future rental. Furthermore, it is at the discretion of the Department whether or not a water right can be released early from a lease contract.**

If you have questions regarding this matter, please contact this office at 287-4800.

Sincerely,

Debbi Budd

for Water Supply Bank

Enclosure: Executed Lease Contract

c: James Cefalo - IDWR Eastern Region/Water District 120

State of Idaho
DEPARTMENT OF WATER RESOURCES
322 East Front Street • P.O. Box 83720 • Boise, Idaho 83720-0098
Phone: (208) 287-4800 • Fax: (208) 287-6700 • Website: www.idwr.idaho.gov

C.L. "BUTCH" OTTER
Governor

GARY SPACKMAN
Director

August 7, 2018

JEROME CLINGER
TINA CLINGER
2568 JOY LN
AMERICAN FALLS ID 83211

RE: APPLICATIONS TO LEASE WATER RIGHTS 29-2281 and 29-13624 TO THE WATER SUPPLY BANK

******TIME SENSITIVE RESPONSE REQUIRED*****

Dear Applicants:

The Department of Water Resources has completed its review of your applications to lease the above-mentioned water rights to the Water Supply Bank. **I have enclosed two original Water Supply Bank Lease Contracts for your review and signature. Please sign and return ALL Lease Contracts within 14 days**. Upon signature and return of the contracts, the Department will also sign the original contracts and return an executed copy to you. The Lease Contract is not considered final until you and the Department have both signed.

The rights will automatically be released from the Bank on **December 31, 2022,** unless the rights are released earlier by the Board, or upon your request. To release the rights from the Bank prior to the release date, submit a written request on the Request to Release a Water Right from the Bank form. To propose a new lease period, submit a new Application to Sell or Lease a Water Right to the Water Supply Bank form along with applicable fees to the Department. These forms are available from any IDWR office or from our public website at http://www.idwr.idaho.gov. Please note your rights may not be available for immediate release if they have been rented.

Please review the conditions of acceptance listed on the Lease Contract, including #3 which says:

> "While a right is in the bank, **the lessor may not use the right** without approval of the department even if the right is not rented from the bank. Any violation of the terms of this lease may result in enforcement procedures pursuant to Idaho Code § 42-351 for illegal diversion and use of water and may include civil penalties pursuant to Idaho Code § 42-1701B."

If you have questions regarding this matter, please contact this office at 287-4800.

Sincerely,

for Debbie Budd
Water Supply Bank

Enclosures: Proposed Lease Contracts
Receipt #s C105257 & C105258

Water Supply Bank Lease #813 and Rental #266

TO: Water Rights 29-2281 and 29-13624
FROM: Sandra Thiel
DATE: July 17, 2018
RE: Review & Analysis of Applications to Lease and Rent Water from the State Water Supply Bank

---

PURPOSE/NARRATIVE: On June 18, 2018, Jerome Clinger submitted leases application for rights 29-2281 and 29-13624. According to the application Mr. Clinger intends to put both rights into the Bank for five years. Between 2016 and 2017 the irrigation place of use was covered in solar panels. Ultimately, Mr. Clinger plans to file a transfer for the rights once he has determined where to irrigate.

The application included a letter from Jerome Clinger dated June 12, 2018. The letter gives consent to Falls Irrigation District to divert water from his wells for delivery through their canal system. On July 2, 2018, I spoke to Mr. Clinger. Falls Irrigation identified the place of use as on their rental application as falling partially on Mr. Clinger's land. Another approximately 80 acres belongs to Grant Neibaur and Sons. The irrigation district will deliver the water through the canals with no noticeable difference. Since Neibaur receives irrigation district water their consent is not required for the rental place of use.

Both Mr. Clinger and Falls Irrigation District submitted rentals for the two water rights. Mr. Clinger requested 18 acres. There was some confusion about potentially using this water for mitigation. However, there is no recognized mitigation plan and ultimately Falls Irrigation will rent all 182 acres. I discussed the use of water with Mr. Clinger on July 12. He explained that during a normal year water users at the end of the irrigation district's delivery system do not always receive their shares. The rental will be used for supplemental water when the canal levels are low.

AUTHORITY TO FILE: According to the February 2018 Power County parcel data, Jerome Clinger owns the property at the lease place of use. Falls Irrigation District manager Shawn Tishendorf singed the rental application.

WATER RIGHT VALIDITY: Both The Snake River Basin Adjudication court decreed both 29-2281 and 29-13624 in 2004. There is clear evidence of irrigation in 2015 (see imagery below). Forfeiture is not an issue.

INJURY TO OTHER WATER RIGHTS: No injury is apparent.

ENLARGEMENT OF USE: The change should not be an enlargement.

LOCAL PUBLIC INTEREST: Review staff has no information to suggest this application is inconsistent with the local public interest.

BENEFICIAL USE/CONSERVATION OF WATER RESOURCES: The rental appears consistent with the conservation of water resources in Idaho.

DEPARTMENT STAFF OR WATERMASTER COMMENTS: These rights are subject to Water District #120. James Cefalo responded with no concerns about the lease or rental.

2015 Landsat

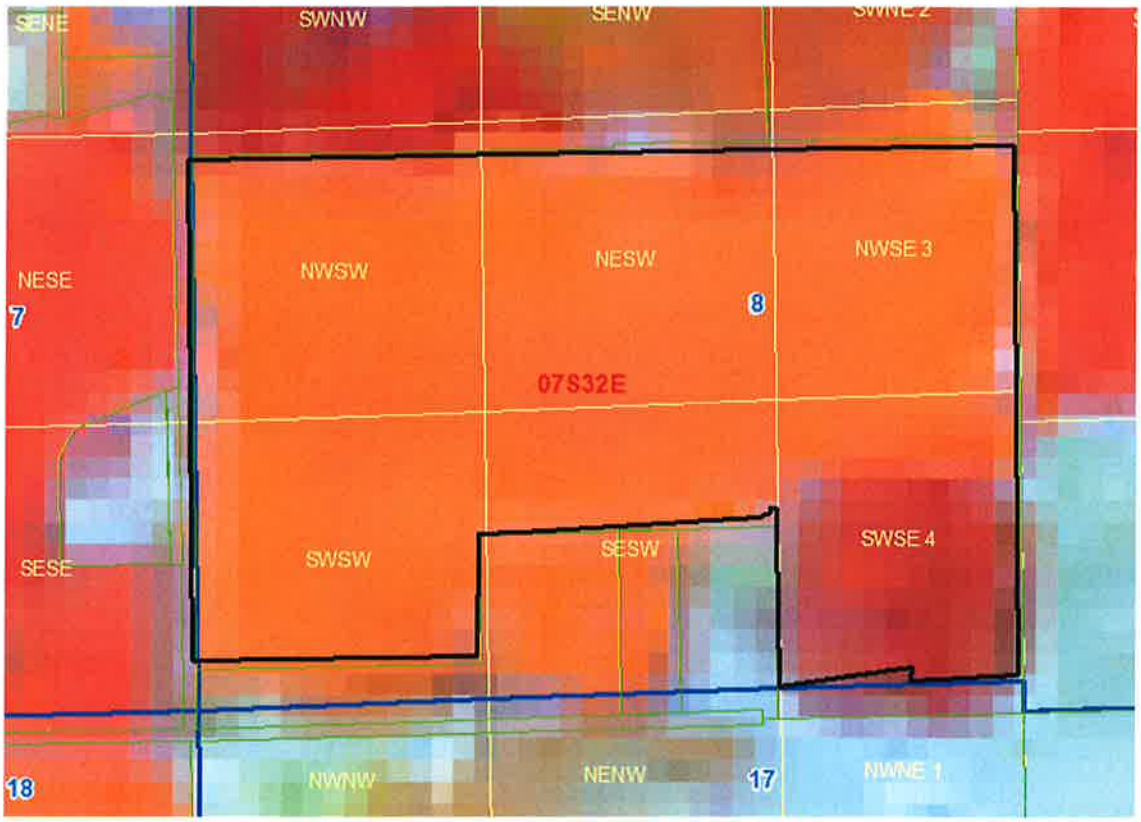

WATER SUPPLY BANK

Lease Review Checklist

Applicant(s) Name: Jerome Clinger

Memo Date: June 26, 2018

Water Right Number(s): 29-2281 and 29-13624

Reviewers Name: SBT

Quick Tools

Decreed Year	No Forfeiture Concerns Thru:
2011	2017
2012	2018
2013	2019
2014	2020
2015	2021

Decreed 2004
Clear Evidence of irrigation 7/13/2014

		Check box		COMMENTS/CONCERNS:
1	**Fill out WSB Data Entry Checklist for Leases (Front of File)**	X		
2	**Reason for lease of water rights (Brief description of lease proposal in narrative)**			
	Portion of right			
	All of right	X		
3	Check GWMA/CGWA/ADC and basin 63 areas of concern (note area in comments)			ESPA
		Yes	**No**	
4	Rentable? (If no explain in comments or narrative)	X		
5	**Authority to file**			
	Current owner or designated applicant	X		
	SOS Web site checked for business entity	NA		
	Other (explain in comments)			
6	**Water Right validity**			
	Decreed/Licensed/Statutory claim date (write in comments section)			2004
	Past irrigation to ensure forfeiture is not an issue if decreed or licensed over 7 years ago (consider transfers that changed the POU, rentals to the POU etc.)			
	Has this right previously been leased to the bank or in CREP?		X	
7	**Injury to other water rights**			
	If the POD is through a delivery entity, was consent provided?			
	If the POD is through a delivery entity, was holdback required? (percentage in comments)			%
	Any other concerns			
8	**Enlargement concerns**	**Check box**		
	Complete a POU comparison overlap analysis	X		
	Complete a combined limits review	X		
	Complete POD overlap analysis (if there is an overlap add condition to lease)	X		
		Yes	**No**	
	Are there overlapping rights that need to be placed in the bank also?		X	
	Will the place of use continue to receive water? (if yes explain in comments)		X	
9	**Local Public Interest**			
	Does the processor know of any problems this action will cause for the local public?		X	
	Lease is in non-trust area			
10	**Have you contacted regional office and watermaster for comment/concerns?**	X		
	Send the watermaster comment request form or e-mail request	X		
11	Area Headgate requirement (write in Comments)			4
12	**Is water right involved in any other department action? Pull file and check database** ( ) Ownership Change ( ) Transfer ( ) Mitigation ( ) Other - Explain in comments		X	

13 **Narrative:** The Department received these applications on June 18, 2018. The applicant wishes to place all of both rights into Bank. **The current owners signed the applications (havent 6/26).** These rights were decreed in 2004. There is clear evidence of irriagion in July 2015; forfeiture is not an issue. AThese rights are currently within water district 120.

Imagery July 13, 2014

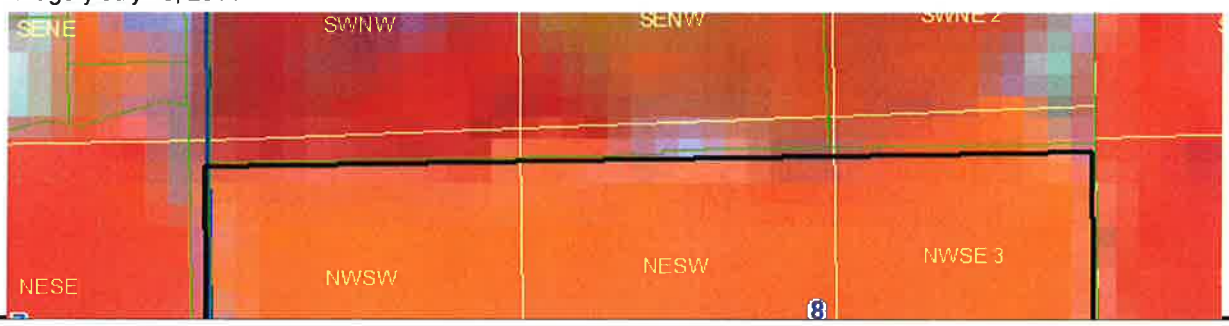

Field, Christine

From: Jerome Clinger <jeromeclinger@gmail.com>
Sent: Wednesday, June 27, 2018 8:33 AM
To: Field, Christine
Subject: Re: Rental Application Signature Request
Attachments: Scan_20180627 (2).pdf

Hello Christine,

I apologize for the delay in returning this to you. We have been out of town. If you need anything else, please let me know.

Thank you,

Jerome Clinger

On Wed, Jun 20, 2018 at 2:13 PM, Field, Christine <Christine.Field@idwr.idaho.gov> wrote:

Dear Mr. Clinger,

The ID Dept. of Water Resources has received the Rental Applications to rent W/R 29-2281 and W/R2 9-13624 into the Water Supply Bank.

Attached you will find the page that a signature is required to make the application complete.

Please sign the attached document.

Once the document has been signed you can scan those pages to my email: Christine.field@idwr.idaho.gov or mail the pages to:

ID Dept. of Water Resources

PO Box 83720

Attn: Christine Field

Boise, ID 83720-0098

Kind
Regards,

Christine Field

Water Supply Bank Support

Jerome Clinger Farms

2568 Joy Lane, American Falls, ID 83211 | 208-226-5296 | jeromeclinger@gmail.com

RECEIVED
JUN 18 2018
DEPARTMENT OF
WATER RESOURCES

June 12, 2018

To Whom It May Concern:

We would like to give our consent to permit Falls Irrigation, 310 Valdez, American Falls, ID to pump water from our deep well into the Falls Irrigation canal for the purpose of general delivery. If you have any questions, please contact Jerome at 208-317-7977.

Thank you,

Jerome & Tina Clinger