STATE OF IDAHO
DEPARTMENT OF WATER RESOURCES

TRANSFER OF WATER RIGHT
TRANSFER NO. 81435

This is to certify that: BELLE RANCH LLC
733 N MAINE ST STE G
BELLEVUE, ID 83313

has requested a change to the water right(s) listed below. This change in water right(s) is authorized pursuant to the provisions of Section 42-222, Idaho Code. A summary of the changes is also listed below. The authorized change for each affected water right, including conditions of approval, is shown on the following pages of this document.

Summary of Water Rights Before the Proposed Changes

Water Right	Origin/Basis	Priority Date	Diversion Rate	Diversion Volume	Acre Limit	Total Acres	Source
37-22728	WR/DECREED	7/10/1884	0.390 cfs	N/A	1156.3	1156.3	BIG WOOD RIVER
37-22730	WR/DECREED	10/15/1884	2.370 cfs	N/A	1156.3	1156.3	BIG WOOD RIVER
37-22732	WR/DECREED	6/12/1886	3.160 cfs	N/A	1156.3	1156.3	BIG WOOD RIVER
37-22734	WR/DECREED	6/15/1891	7.110 cfs	N/A	1156.3	1156.3	BIG WOOD RIVER
37-2668	WR/DECREED	8/12/1961	1.540 cfs	269.5 af	77.0	602.0	GROUND WATER
37-501E	WR/DECREED	5/1/1886	4.200 cfs	N/A	N/A	129.0	BIG WOOD RIVER
37-597A	WR/DECREED	5/1/1886	1.600 cfs	N/A	N/A	77.0	BIG WOOD RIVER

Associated Water Rights Also Included in the Transfer Approval (Conditions Updated)

Water Right	Origin/Basis	Priority Date	Diversion Rate	Diversion Volume	Acre Limit	Total Acres	Source
37-2631	WR/DECREED	2/8/1960	5.720 cfs	1263.5 af	361.0	602.0	GROUND WATER
37-2664A	WR/DECREED	6/5/1961	2.500 cfs	451.5 af	129.0	602.0	GROUND WATER
37-19735	WR/DECREED	4/12/1964	0.510 cfs	122.5 af	35.0	602.0	GROUND WATER
37-22720	WR/DECREED	5/1/1902	5.870 cfs	N/A	683.3	683.3	BIG WOOD RIVER
37-22722	WR/DECREED	6/23/1888	0.840 cfs	N/A	152.0	152.0	BIG WOOD RIVER
37-22724	WR/DECREED	8/2/1889	0.440 cfs	N/A	152.0	152.0	BIG WOOD RIVER
37-22726	WR/DECREED	5/1/1886	0.780 cfs	N/A	683.3	683.3	BIG WOOD RIVER
37-22738	WR/DECREED	9/20/1977	5.910 cfs	885.0 af	295.3	295.3	GROUND WATER
37-22740	WR/DECREED	10/18/1980	1.560 cfs	234.0 af	78.0	78.0	GROUND WATER
37-666H	WR/DECREED	6/12/1886	0.790 cfs	N/A	560.0	1138.3	BIG WOOD RIVER
37-115G	WR/DECREED	6/12/1886	8.800 cfs	N/A	480.0	908.3	BIG WOOD RIVER
37-577AP	WR/DECREED	3/24/1883	1.530 cfs	N/A	31.1	683.3	BIG WOOD RIVER
37-2656	WR/DECREED	4/27/1961	3.020 cfs	453.0 af	151.0	152.0	GROUND WATER
37-667M	WR/DECREED	6/15/1891	1.590 cfs	N/A		1138.3	BIG WOOD RIVER
37-886D	WR/DECREED	6/1/1884	0.120 cfs	N/A	3.0	40.0	BIG WOOD RIVER
37-158D	WR/DECREED	7/1/1881	1.000 cfs	N/A		40.0	BIG WOOD RIVER
37-7645	WR/DECREED	8/8/1977	3.000 cfs	474.0 af		158.0	GROUND WATER

SUPPORT DATA
IN FILE # 37-501E

STATE OF IDAHO
DEPARTMENT OF WATER RESOURCES

TRANSFER OF WATER RIGHT
TRANSFER NO. 81435

Purpose of Transfer (Changes Proposed)

Current Number	Split	POD	POU	Add POD	Period of Use	Nature of Use
37-22728	YES	NO	YES	NO	NO	NO
37-22730	YES	NO	YES	NO	NO	NO
37-22732	YES	NO	YES	NO	NO	NO
37-22734	YES	NO	YES	NO	NO	NO
37-2668	YES	YES	YES	NO	NO	NO
37-501E	YES	NO	YES	NO	NO	NO
37-597A	YES	NO	YES	NO	NO	NO

Summary Of Water Rights After the Approved Change

Existing Right	New No. (Changed Portion)	Transfer Rate	Transfer Volume	Acre Limit	Total Acres	New No. (remaining portion)	Remaining Rate	Remaining Volume	Remaining Acre Limit	Remaining Total Acres
37-22728	37-23050	0.010 cfs	N/A	18.0	21.5	37-22728	0.380 cfs	N/A	N/A	1138.3
37-22730	37-23051	0.040 cfs	N/A	18.0	21.5	37-22730	2.330 cfs	N/A	N/A	1138.3
37-22732	37-23052	0.050 cfs	N/A	18.0	21.5	37-22732	3.110 cfs	N/A	N/A	1138.3
37-22734	37-23053	0.110 cfs	N/A	18.0	21.5	37-22734	7.000 cfs	N/A	N/A	1138.3
37-2668	37-23055	0.430 cfs	75.3 af	N/A	21.5	37-2668	1.110 cfs	194.2 af	55.5	602.0
37-501E	37-23049	0.110 cfs	N/A	3.5	21.5	37-501E	4.090 cfs	N/A	N/A	125.5
37-597A	37-23054	0.070 cfs	N/A	3.5	21.5	37-597A	1.530 cfs	N/A	N/A	73.5
COMBINED TOTALS		**0.820 cfs**	**N/A**	**N/A**	**21.5**		**N/A**	**N/A**	**N/A**	**N/A**

This water right(s) is subject to all prior water rights and shall be administered in accordance with Idaho law and applicable rules of the Department of Water Resources. Detailed Water Right Description(s) attached.

Dated this 10th day of September, 2018.

Southern Region Manager

WATER RIGHT NO. 37-501E

As Modified by Transfer No. 81435

In accordance with the approval of Transfer No. 81435, Water Right No. 37-501E is now described as follows:

Right Holder: JOHN F STEVENSON
36 HILLSIDE RANCH RD
BELLEVUE, ID 83313

Priority Date: 5/1/1886

Source: BIG WOOD RIVER **Tributary:** MALAD RIVER

BENEFICIAL USE	From		To	Diversion Rate
IRRIGATION	04/15	to	10/31	4.090 cfs
				4.090 cfs

LOCATION OF POINT(S) OF DIVERSION

BIG WOOD RIVER L3 (NESWNW) Sec 36 Twp 02N Rge 18E BLAINE County

PLACE OF USE: IRRIGATION

			NE				NW				SW				SE				
Twp	Rng	Sec	NE	NW	SW	SE	NE	NW	SW	SE	NE	NW	SW	SE	NE	NW	SW	SE	Totals
01N	19E	32									40.0	36.5	14.0	35.0					125.5

POU Total Acres: 125.5

CONDITIONS OF APPROVAL

1. Right Nos. 37-501E, 37-2631, 37-2664A, 37-2668, and 37-19735 are limited to the irrigation of a combined total of 580.5 acres in a single irrigation season.
2. This right is a split from former right 37-501A.
3. Pursuant to Section 42-1412(6), Idaho Code, this water right is subject to such general provisions necessary for the definition of the rights or for the efficient administration of water rights as determined by the Snake River Basin Adjudication court in the final unified decree entered 08/26/2014.

WATER RIGHT NO. 37-23049

As Modified by Transfer No. 81435

In accordance with the approval of Transfer No. 81435, Water Right No. 37-23049 is now described as follows:

Right Holder: BELLE RANCH LLC
733 N MAINE ST STE G
BELLEVUE, ID 83313

Priority Date: 5/1/1886

Source: BIG WOOD RIVER **Tributary:** MALAD RIVER

BENEFICIAL USE	From		To	Diversion Rate
IRRIGATION	04/15	to	10/31	0.110 cfs
				0.110 cfs

LOCATION OF POINT(S) OF DIVERSION

BIG WOOD RIVER L3 (NESWNW) Sec 36 Twp 02N Rge 18E BLAINE County

PLACE OF USE: IRRIGATION

			NE				NW				SW				SE				
Twp	Rng	Sec	NE	NW	SW	SE	NE	NW	SW	SE	NE	NW	SW	SE	NE	NW	SW	SE	Totals
01N	19E	20											21.5						21.5

Right Acre Limit: 3.5
POU Total Acres: 21.5

CONDITIONS OF APPROVAL

1. This right is limited to the irrigation of 3.5 acres within the authorized place of use in a single irrigation season.
2. Rights 37-23049, 37-23050, 37-23051, 37-23052, 37-23053, 37-23054, and 37-23055 when combined shall not exceed the irrigation of 21.5 acres.
3. Use of water under this right may be regulated by a watermaster with responsibility for the distribution of water among appropriators within a water district. At the time of this approval, this water right is within State Water District No. 37.
4. The right holder shall maintain a measuring device and lockable controlling works of a type approved by the Department in a manner that will provide the watermaster suitable control of the diversion(s).
5. This right when combined with all other rights shall provide no more than 3.5 afa per acre at the field headgate for irrigation of the place of use.

Transfer No. 81435

WATER RIGHT NO. 37-23049

As Modified by Transfer No. 81435

CONDITIONS OF APPROVAL

6. The right holder shall accomplish the change authorized by this transfer within one year of the date of this approval.

7. Failure of the right holder to comply with the conditions of this transfer is cause for the Director to rescind approval of the transfer.

8. Pursuant to Section 42-1412(6), Idaho Code, this water right is subject to such general provisions necessary for the definition of the rights or for the efficient administration of water rights as determined by the Snake River Basin Adjudication court in the final unified decree entered 08/26/2014.

WATER RIGHT NO. 37-22728

As Modified by Transfer No. 81435

In accordance with the approval of Transfer No. 81435, Water Right No. 37-22728 is now described as follows:

Right Holder: JOHN F STEVENSON
36 HILLSIDE RANCH RD
BELLEVUE, ID 83313

Priority Date: 7/10/1884

Source: BIG WOOD RIVER **Tributary:** MALAD RIVER

BENEFICIAL USE	From		To	Diversion Rate
IRRIGATION	04/15	to	10/31	0.380 cfs
				0.380 cfs

LOCATION OF POINT(S) OF DIVERSION

BIG WOOD RIVER L3 (NESWNW) Sec 36 Twp 02N Rge 18E BLAINE County

PLACE OF USE: IRRIGATION

			NE				NW				SW				SE				
Twp	Rng	Sec	NE	NW	SW	SE	NE	NW	SW	SE	NE	NW	SW	SE	NE	NW	SW	SE	Totals
01N	19E	19											40.0	40.0					80.0
													L 4						
01N	19E	30					36.0	36.0	39.0	39.0	40.0	39.0	39.0	40.0					308.0
								L 1	L 2		L 1	L 3	L 4						
01N	19E	31	36.0	36.0	36.0	36.0	40.0	39.0	32.3	40.0									295.3
								L 1	L 2										
01N	19E	32	34.7	39.3	40.0	38.6	37.3	37.1	36.6	40.0					37.9	40.0	36.8	36.7	455.0

POU Total Acres: 1138.3

CONDITIONS OF APPROVAL

1. Rights 37-115G, 37-158D, 37-577AP, 37-597A, 37-666H, 37-667M, 37-886D, 37-2656, 37-7645, 37-22720, 37-22722, 37-22724, 37-22726, 37-22728, 37-22730, 37-22732, 37-22734, 37-22738, and 37-22740 when combined shall not exceed the irrigation of 1138.3 acres.

2. Right includes accomplished change in place of use pursuant to Section 42-1425, Idaho Code.

3. This right is a split from former right 37-664B.

4. Pursuant to Section 42-1412(6), Idaho Code, this water right is subject to such general provisions necessary for the definition of the rights or for the efficient administration of water rights as determined by the Snake River Basin Adjudication court in the final unified decree entered 08/26/2014.

Transfer No. 81435

WATER RIGHT NO. 37-23050

As Modified by Transfer No. 81435

In accordance with the approval of Transfer No. 81435, Water Right No. 37-23050 is now described as follows:

Right Holder: BELLE RANCH LLC
733 N MAINE ST STE G
BELLEVUE, ID 83313

Priority Date: 7/10/1884

Source: BIG WOOD RIVER **Tributary:** MALAD RIVER

BENEFICIAL USE	From		To	Diversion Rate
IRRIGATION	04/15	to	10/31	0.010 cfs
				0.010 cfs

LOCATION OF POINT(S) OF DIVERSION

BIG WOOD RIVER L3 (NESWNW) Sec 36 Twp 02N Rge 18E BLAINE County

PLACE OF USE: IRRIGATION

			NE				NW				SW				SE				
Twp	Rng	Sec	NE	NW	SW	SE	NE	NW	SW	SE	NE	NW	SW	SE	NE	NW	SW	SE	Totals
01N	19E	20											21.5						21.5

Right Acre Limit: 18.0
POU Total Acres: 21.5

CONDITIONS OF APPROVAL

1. This right is limited to the irrigation of 18 acres within the authorized place of use in a single irrigation season.
2. Rights 37-23049, 37-23050, 37-23051, 37-23052, 37-23053, 37-23054, and 37-23055 when combined shall not exceed the irrigation of 21.5 acres.
3. Use of water under this right may be regulated by a watermaster with responsibility for the distribution of water among appropriators within a water district. At the time of this approval, this water right is within State Water District No. 37.
4. The right holder shall maintain a measuring device and lockable controlling works of a type approved by the Department in a manner that will provide the watermaster suitable control of the diversion(s).
5. This right when combined with all other rights shall provide no more than 3.5 afa per acre at the field headgate for irrigation of the place of use.

WATER RIGHT NO. 37-23050

As Modified by Transfer No. 81435

CONDITIONS OF APPROVAL

6. The right holder shall accomplish the change authorized by this transfer within one year of the date of this approval.

7. Failure of the right holder to comply with the conditions of this transfer is cause for the Director to rescind approval of the transfer.

8. Pursuant to Section 42-1412(6), Idaho Code, this water right is subject to such general provisions necessary for the definition of the rights or for the efficient administration of water rights as determined by the Snake River Basin Adjudication court in the final unified decree entered 08/26/2014.

WATER RIGHT NO. 37-22730

As Modified by Transfer No. 81435

In accordance with the approval of Transfer No. 81435, Water Right No. 37-22730 is now described as follows:

Right Holder: JOHN F STEVENSON
36 HILLSIDE RANCH RD
BELLEVUE, ID 83313

Priority Date: 10/15/1884

Source: BIG WOOD RIVER **Tributary:** MALAD RIVER

BENEFICIAL USE	From		To	Diversion Rate
IRRIGATION	04/15	to	10/31	2.330 cfs
				2.330 cfs

LOCATION OF POINT(S) OF DIVERSION

BIG WOOD RIVER L3 (NESWNW) Sec 36 Twp 02N Rge 18E BLAINE County

PLACE OF USE: IRRIGATION

			NE				NW				SW				SE				
Twp	Rng	Sec	NE	NW	SW	SE	NE	NW	SW	SE	NE	NW	SW	SE	NE	NW	SW	SE	Totals
01N	19E	19											40.0	40.0					80.0
													L 4						
01N	19E	30					36.0	36.0	39.0	39.0	40.0	39.0	39.0	40.0					308.0
								L 1	L 2		L 1	L 3	L 4						
01N	19E	31	36.0	36.0	36.0	36.0	40.0	39.0	32.3	40.0									295.3
								L 1	L 2										
01N	19E	32	34.7	39.3	40.0	38.6	37.3	37.1	36.6	40.0					37.9	40.0	36.8	36.7	455.0

Right Acre Limit: 1138.3
POU Total Acres: 1138.3

CONDITIONS OF APPROVAL

1. Rights 37-115G, 37-158D, 37-577AP, 37-597A, 37-666H, 37-667M, 37-886D, 37-2656, 37-7645, 37-22720, 37-22722, 37-22724, 37-22726, 37-22728, 37-22730, 37-22732, 37-22734, 37-22738, and 37-22740 when combined shall not exceed the irrigation of 1138.3 acres.

2. Right includes accomplished change in place of use pursuant to Section 42-1425, Idaho Code.

3. This right is a split from former right 37-665I.

4. Pursuant to Section 42-1412(6), Idaho Code, this water right is subject to such general provisions necessary for the definition of the rights or for the efficient administration of water rights as determined by the Snake River Basin Adjudication court in the final unified decree entered 08/26/2014.

Transfer No. 81435

WATER RIGHT NO. 37-23051

As Modified by Transfer No. 81435

In accordance with the approval of Transfer No. 81435, Water Right No. 37-23051 is now described as follows:

Right Holder: BELLE RANCH LLC
733 N MAINE ST STE G
BELLEVUE, ID 83313

Priority Date: 10/15/1884

Source: BIG WOOD RIVER **Tributary:** MALAD RIVER

BENEFICIAL USE	From		To	Diversion Rate
IRRIGATION	04/15	to	10/31	0.040 cfs
				0.040 cfs

LOCATION OF POINT(S) OF DIVERSION

BIG WOOD RIVER L3 (NESWNW) Sec 36 Twp 02N Rge 18E BLAINE County

PLACE OF USE: IRRIGATION

			NE				NW				SW				SE				
Twp	Rng	Sec	NE	NW	SW	SE	NE	NW	SW	SE	NE	NW	SW	SE	NE	NW	SW	SE	Totals
01N	19E	20											21.5						21.5

Right Acre Limit: 18.0
POU Total Acres: 21.5

CONDITIONS OF APPROVAL

1. This right is limited to the irrigation of 18 acres within the authorized place of use in a single irrigation season.
2. Rights 37-23049, 37-23050, 37-23051, 37-23052, 37-23053, 37-23054, and 37-23055 when combined shall not exceed the irrigation of 21.5 acres.
3. Use of water under this right may be regulated by a watermaster with responsibility for the distribution of water among appropriators within a water district. At the time of this approval, this water right is within State Water District No. 37.
4. The right holder shall maintain a measuring device and lockable controlling works of a type approved by the Department in a manner that will provide the watermaster suitable control of the diversion(s).
5. This right when combined with all other rights shall provide no more than 3.5 afa per acre at the field headgate for irrigation of the place of use.

Transfer No. 81435

WATER RIGHT NO. 37-23051

As Modified by Transfer No. 81435

CONDITIONS OF APPROVAL

6. The right holder shall accomplish the change authorized by this transfer within one year of the date of this approval.

7. Failure of the right holder to comply with the conditions of this transfer is cause for the Director to rescind approval of the transfer.

8. Pursuant to Section 42-1412(6), Idaho Code, this water right is subject to such general provisions necessary for the definition of the rights or for the efficient administration of water rights as determined by the Snake River Basin Adjudication court in the final unified decree entered 08/26/2014.

WATER RIGHT NO. 37-22732

As Modified by Transfer No. 81435

In accordance with the approval of Transfer No. 81435, Water Right No. 37-22732 is now described as follows:

Right Holder: JOHN F STEVENSON
36 HILLSIDE RANCH RD
BELLEVUE, ID 83313

Priority Date: 6/12/1886

Source: BIG WOOD RIVER **Tributary:** MALAD RIVER

BENEFICIAL USE	From		To	Diversion Rate
IRRIGATION	04/15	to	10/31	3.110 cfs
				3.110 cfs

LOCATION OF POINT(S) OF DIVERSION

BIG WOOD RIVER L3 (NESWNW) Sec 36 Twp 02N Rge 18E BLAINE County

PLACE OF USE: IRRIGATION

			NE				NW				SW				SE				
Twp	Rng	Sec	NE	NW	SW	SE	NE	NW	SW	SE	NE	NW	SW	SE	NE	NW	SW	SE	Totals
01N	19E	19											40.0	40.0					80.0
													L 4						
01N	19E	30					36.0	36.0	39.0	39.0	40.0	39.0	39.0	40.0					308.0
								L 1	L 2		L 1	L 3	L 4						
01N	19E	31	36.0	36.0	36.0	36.0	40.0	39.0	32.3	40.0									295.3
								L 1	L 2										
01N	19E	32	34.7	39.3	40.0	38.6	37.3	37.1	36.6	40.0					37.9	40.0	36.8	36.7	455.0

POU Total Acres: 1138.3

CONDITIONS OF APPROVAL

1. Rights 37-115G, 37-158D, 37-577AP, 37-597A, 37-666H, 37-667M, 37-886D, 37-2656, 37-7645, 37-22720, 37-22722, 37-22724, 37-22726, 37-22728, 37-22730, 37-22732, 37-22734, 37-22738, and 37-22740 when combined shall not exceed the irrigation of 1138.3 acres.

2. Right includes accomplished change in place of use pursuant to Section 42-1425, Idaho Code.

3. This right is a split from former right 37-666G.

4. Pursuant to Section 42-1412(6), Idaho Code, this water right is subject to such general provisions necessary for the definition of the rights or for the efficient administration of water rights as determined by the Snake River Basin Adjudication court in the final unified decree entered 08/26/2014.

Transfer No. 81435

WATER RIGHT NO. 37-23052

As Modified by Transfer No. 81435

In accordance with the approval of Transfer No. 81435, Water Right No. 37-23052 is now described as follows:

Right Holder: BELLE RANCH LLC
733 N MAINE ST STE G
BELLEVUE, ID 83313

Priority Date: 6/12/1886

Source: BIG WOOD RIVER **Tributary:** MALAD RIVER

BENEFICIAL USE	From		To	Diversion Rate
IRRIGATION	04/15	to	10/31	0.050 cfs
				0.050 cfs

LOCATION OF POINT(S) OF DIVERSION

BIG WOOD RIVER L3 (NESWNW) Sec 36 Twp 02N Rge 18E BLAINE County

PLACE OF USE: IRRIGATION

			NE				NW				SW				SE				
Twp	Rng	Sec	NE	NW	SW	SE	NE	NW	SW	SE	NE	NW	SW	SE	NE	NW	SW	SE	Totals
01N	19E	20											21.5						21.5

Right Acre Limit: 18.0
POU Total Acres: 21.5

CONDITIONS OF APPROVAL

1. This right is limited to the irrigation of 18 acres within the authorized place of use in a single irrigation season.
2. Rights 37-23049, 37-23050, 37-23051, 37-23052, 37-23053, 37-23054, and 37-23055 when combined shall not exceed the irrigation of 21.5 acres.
3. Use of water under this right may be regulated by a watermaster with responsibility for the distribution of water among appropriators within a water district. At the time of this approval, this water right is within State Water District No. 37.
4. The right holder shall maintain a measuring device and lockable controlling works of a type approved by the Department in a manner that will provide the watermaster suitable control of the diversion(s).
5. This right when combined with all other rights shall provide no more than 3.5 afa per acre at the field headgate for irrigation of the place of use.

WATER RIGHT NO. 37-23052

As Modified by Transfer No. 81435

CONDITIONS OF APPROVAL

6. The right holder shall accomplish the change authorized by this transfer within one year of the date of this approval.

7. Failure of the right holder to comply with the conditions of this transfer is cause for the Director to rescind approval of the transfer.

8. Pursuant to Section 42-1412(6), Idaho Code, this water right is subject to such general provisions necessary for the definition of the rights or for the efficient administration of water rights as determined by the Snake River Basin Adjudication court in the final unified decree entered 08/26/2014.

WATER RIGHT NO. 37-22734

As Modified by Transfer No. 81435

In accordance with the approval of Transfer No. 81435, Water Right No. 37-22734 is now described as follows:

Right Holder: JOHN F STEVENSON
36 HILLSIDE RANCH RD
BELLEVUE, ID 83313

Priority Date: 6/15/1891

Source: BIG WOOD RIVER **Tributary:** MALAD RIVER

BENEFICIAL USE	From		To	Diversion Rate
IRRIGATION	04/15	to	10/31	7.000 cfs
				7.000 cfs

LOCATION OF POINT(S) OF DIVERSION

BIG WOOD RIVER L3 (NESWNW) Sec 36 Twp 02N Rge 18E BLAINE County

PLACE OF USE: IRRIGATION

			NE				NW				SW				SE				
Twp	Rng	Sec	NE	NW	SW	SE	NE	NW	SW	SE	NE	NW	SW	SE	NE	NW	SW	SE	Totals
01N	19E	19											40.0	40.0					80.0
													L 4						
01N	19E	30					36.0	36.0	39.0	39.0	40.0	39.0	39.0	40.0					308.0
								L 1	L 2		L 1	L 3	L 4						
01N	19E	31	36.0	36.0	36.0	36.0	40.0	39.0	32.3	40.0									295.3
								L 1	L 2										
01N	19E	32	34.7	39.3	40.0	38.6	37.3	37.1	36.6	40.0					37.9	40.0	36.8	36.7	455.0

POU Total Acres: 1138.3

CONDITIONS OF APPROVAL

1. Rights 37-115G, 37-158D, 37-577AP, 37-597A, 37-666H, 37-667M, 37-886D, 37-2656, 37-7645, 37-22720, 37-22722, 37-22724, 37-22726, 37-22728, 37-22730, 37-22732, 37-22734, 37-22738, and 37-22740 when combined shall not exceed the irrigation of 1138.3 acres.

2. Right includes accomplished change in place of use pursuant to Section 42-1425, Idaho Code.

3. This right is a split from former right 37-667L.

4. Pursuant to Section 42-1412(6), Idaho Code, this water right is subject to such general provisions necessary for the definition of the rights or for the efficient administration of water rights as determined by the Snake River Basin Adjudication court in the final unified decree entered 08/26/2014.

WATER RIGHT NO. 37-23053

As Modified by Transfer No. 81435

In accordance with the approval of Transfer No. 81435, Water Right No. 37-23053 is now described as follows:

Right Holder: BELLE RANCH LLC
733 N MAINE ST STE G
BELLEVUE, ID 83313

Priority Date: 6/15/1891

Source: BIG WOOD RIVER **Tributary:** MALAD RIVER

BENEFICIAL USE	From		To	Diversion Rate
IRRIGATION	04/15	to	10/31	0.110 cfs
				0.110 cfs

LOCATION OF POINT(S) OF DIVERSION

BIG WOOD RIVER L3 (NESWNW) Sec 36 Twp 02N Rge 18E BLAINE County

PLACE OF USE: IRRIGATION

			NE				NW				SW				SE				
Twp	Rng	Sec	NE	NW	SW	SE	NE	NW	SW	SE	NE	NW	SW	SE	NE	NW	SW	SE	Totals
01N	19E	20											21.5						21.5

Right Acre Limit: 18.0
POU Total Acres: 21.5

CONDITIONS OF APPROVAL

1. This right is limited to the irrigation of 18 acres within the authorized place of use in a single irrigation season.
2. Rights 37-23049, 37-23050, 37-23051, 37-23052, 37-23053, 37-23054, and 37-23055 when combined shall not exceed the irrigation of 21.5 acres.
3. Use of water under this right may be regulated by a watermaster with responsibility for the distribution of water among appropriators within a water district. At the time of this approval, this water right is within State Water District No. 37.
4. The right holder shall maintain a measuring device and lockable controlling works of a type approved by the Department in a manner that will provide the watermaster suitable control of the diversion(s).
5. This right when combined with all other rights shall provide no more than 3.5 afa per acre at the field headgate for irrigation of the place of use.

WATER RIGHT NO. 37-23053

As Modified by Transfer No. 81435

CONDITIONS OF APPROVAL

6. The right holder shall accomplish the change authorized by this transfer within one year of the date of this approval.

7. Failure of the right holder to comply with the conditions of this transfer is cause for the Director to rescind approval of the transfer.

8. Pursuant to Section 42-1412(6), Idaho Code, this water right is subject to such general provisions necessary for the definition of the rights or for the efficient administration of water rights as determined by the Snake River Basin Adjudication court in the final unified decree entered 08/26/2014.

WATER RIGHT NO. 37-597A

As Modified by Transfer No. 81435

In accordance with the approval of Transfer No. 81435, Water Right No. 37-597A is now described as follows:

Right Holder: ABJ2 LLC
PO BOX 3322
HAILEY, ID 83333

Priority Date: 5/1/1886

Source: BIG WOOD RIVER **Tributary:** MALAD RIVER

BENEFICIAL USE	From		To	Diversion Rate
IRRIGATION	04/15	to	10/31	1.530 cfs
				1.530 cfs

LOCATION OF POINT(S) OF DIVERSION

BIG WOOD RIVER L3 (NESWNW) Sec 36 Twp 02N Rge 18E BLAINE County

PLACE OF USE: IRRIGATION

			NE				NW				SW				SE				
Twp	Rng	Sec	NE	NW	SW	SE	NE	NW	SW	SE	NE	NW	SW	SE	NE	NW	SW	SE	Totals
01N	19E	32															36.8	36.7	73.5

POU Total Acres: 73.5

CONDITIONS OF APPROVAL

1. Rights 37-115G, 37-158D, 37-577AP, 37-597A, 37-666H, 37-667M, 37-886D, 37-2656, 37-7645, 37-22720, 37-22722, 37-22724, 37-22726, 37-22728, 37-22730, 37-22732, 37-22734, 37-22738, and 37-22740 when combined shall not exceed the irrigation of 1138.3 acres.

2. Pursuant to Section 42-1412(6), Idaho Code, this water right is subject to such general provisions necessary for the definition of the rights or for the efficient administration of water rights as determined by the Snake River Basin Adjudication court in the final unified decree entered 08/26/2014.

WATER RIGHT NO. 37-23054

As Modified by Transfer No. 81435

In accordance with the approval of Transfer No. 81435, Water Right No. 37-23054 is now described as follows:

Right Holder: BELLE RANCH LLC
733 N MAINE ST STE G
BELLEVUE, ID 83313

Priority Date: 5/1/1886

Source: BIG WOOD RIVER **Tributary:** MALAD RIVER

BENEFICIAL USE	From		To	Diversion Rate
IRRIGATION	04/15	to	10/31	0.070 cfs
				0.070 cfs

LOCATION OF POINT(S) OF DIVERSION

BIG WOOD RIVER L3 (NESWNW) Sec 36 Twp 02N Rge 18E BLAINE County

PLACE OF USE: IRRIGATION

			NE				NW				SW				SE				
Twp	Rng	Sec	NE	NW	SW	SE	NE	NW	SW	SE	NE	NW	SW	SE	NE	NW	SW	SE	Totals
01N	19E	20											21.5						21.5

Right Acre Limit: 3.5
POU Total Acres: 21.5

CONDITIONS OF APPROVAL

1. This right is limited to the irrigation of 3.5 acres within the authorized place of use in a single irrigation season.
2. Rights 37-23049, 37-23050, 37-23051, 37-23052, 37-23053, 37-23054, and 37-23055 when combined shall not exceed the irrigation of 21.5 acres.
3. Use of water under this right may be regulated by a watermaster with responsibility for the distribution of water among appropriators within a water district. At the time of this approval, this water right is within State Water District No. 37.
4. The right holder shall maintain a measuring device and lockable controlling works of a type approved by the Department in a manner that will provide the watermaster suitable control of the diversion(s).
5. This right when combined with all other rights shall provide no more than 3.5 afa per acre at the field headgate for irrigation of the place of use.

Transfer No. 81435

WATER RIGHT NO. 37-23054

As Modified by Transfer No. 81435

CONDITIONS OF APPROVAL

6. The right holder shall accomplish the change authorized by this transfer within one year of the date of this approval.

7. Failure of the right holder to comply with the conditions of this transfer is cause for the Director to rescind approval of the transfer.

8. Pursuant to Section 42-1412(6), Idaho Code, this water right is subject to such general provisions necessary for the definition of the rights or for the efficient administration of water rights as determined by the Snake River Basin Adjudication court in the final unified decree entered 08/26/2014.

WATER RIGHT NO. 37-2668

As Modified by Transfer No. 81435

In accordance with the approval of Transfer No. 81435, Water Right No. 37-2668 is now described as follows:

Right Holder: JOHN F STEVENSON
36 HILLSIDE RANCH RD
BELLEVUE, ID 83313
AND
ABJ2 LLC
PO BOX 3322
HAILEY, ID 83333

Priority Date: 8/12/1961

Source: GROUND WATER

BENEFICIAL USE	From		To	Diversion Rate	Diversion Volume
IRRIGATION	04/15	to	10/31	1.110 cfs	194.2 af
				1.110 cfs	194.2 af

LOCATION OF POINT(S) OF DIVERSION

GROUND WATER	NENWNW	Sec 32 Twp 01N Rge 19E BLAINE County
GROUND WATER	SESESE	Sec 32 Twp 01N Rge 19E BLAINE County
GROUND WATER	NENWSW	Sec 32 Twp 01N Rge 19E BLAINE County

PLACE OF USE: IRRIGATION

			NE				NW				SW				SE				
Twp	Rng	Sec	NE	NW	SW	SE	NE	NW	SW	SE	NE	NW	SW	SE	NE	NW	SW	SE	Totals
01N	19E	32	38.0	40.0	40.0	40.0	40.0	39.0	39.0	40.0	40.0	38.0	16.0	35.0	40.0	40.0	38.0	39.0	602.0

Right Acre Limit: 55.5
POU Total Acres: 602.0

CONDITIONS OF APPROVAL

1. Use of water under this water right will be regulated by the watermaster of State Water District No. 37.
2. Prior to diversion of water under this approval, the right holder shall provide a means of measurement acceptable to the Department from all authorized points of diversion which will allow determination of the total rate of diversion.
3. Right No. 37-2668 is limited to the irrigation of 55.5 acres in a single irrigation season.
4. Right holder shall comply with the drilling permit requirements of Section 42-235, Idaho Code.

Transfer No. 81435

WATER RIGHT NO. 37-2668

As Modified by Transfer No. 81435

CONDITIONS OF APPROVAL

5. This right when combined with all other rights shall provide no more than .02 cfs per acre nor more than 3.5 afa per acre for irrigation of the lands above.

6. Right Nos. 37-501E, 37-2631, 37-2664A, 37-2668, and 37-19735 are limited to the irrigation of a combined total of 580.5 acres in a single irrigation season.

7. The right holder shall accomplish the change authorized by this transfer within one year of the date of this approval.

8. Failure of the right holder to comply with the conditions of this transfer is cause for the Director to rescind approval of the transfer.

9. Pursuant to Section 42-1412(6), Idaho Code, this water right is subject to such general provisions necessary for the definition of the rights or for the efficient administration of water rights as determined by the Snake River Basin Adjudication court in the final unified decree entered 08/26/2014.

WATER RIGHT NO. 37-23055

As Modified by Transfer No. 81435

In accordance with the approval of Transfer No. 81435, Water Right No. 37-23055 is now described as follows:

Right Holder: BELLE RANCH LLC
733 N MAINE ST STE G
BELLEVUE, ID 83313

Priority Date: 8/12/1961

Source: GROUND WATER

BENEFICIAL USE	From		To	Diversion Rate	Diversion Volume
IRRIGATION	04/15	to	10/31	0.430 cfs	75.3 af
				0.430 cfs	75.3 af

LOCATION OF POINT(S) OF DIVERSION

GROUND WATER NENENE Sec 30 Twp 01N Rge 19E BLAINE County

PLACE OF USE: IRRIGATION

			NE				NW				SW				SE				
Twp	Rng	Sec	NE	NW	SW	SE	NE	NW	SW	SE	NE	NW	SW	SE	NE	NW	SW	SE	Totals
01N	19E	20											21.5						21.5

POU Total Acres: 21.5

CONDITIONS OF APPROVAL

1. Rights 37-23049, 37-23050, 37-23051, 37-23052, 37-23053, 37-23054, and 37-23055 when combined shall not exceed the irrigation of 21.5 acres.

2. Use of water under this right may be regulated by a watermaster with responsibility for the distribution of water among appropriators within a water district. At the time of this approval, this water right is within State Water District No. 37.

3. The right holder shall maintain a measuring device and lockable controlling works of a type approved by the Department in a manner that will provide the watermaster suitable control of the diversion(s).

4. This right when combined with all other rights shall provide no more than 3.5 afa per acre at the field headgate for irrigation of the place of use.

WATER RIGHT NO. 37-23055

As Modified by Transfer No. 81435

CONDITIONS OF APPROVAL

5. The right holder shall make full beneficial use of all surface water available to the right holder for irrigation of lands within the authorized place of use for this right. The right holder may divert ground water under this right to irrigate land with appurtenant surface water rights when the surface water supply is not reasonably sufficient to irrigate the place of use for this water right or is not available due to drought, curtailment by priority, or the seasonal startup and shutoff or maintenance schedule for canal company deliveries. The right holder shall not divert ground water for irrigation purposes under this right if use of the surface water supply is intentionally discontinued or reduced (for example abandoned, forfeited, sold, disallowed by court decree, or leased to the Water Supply Bank), or is not deliverable due to non-payment of annual assessments, without an approved transfer pursuant to Idaho Code § 42-222 or other Department approval.

6. The right holder shall accomplish the change authorized by this transfer within one year of the date of this approval.

7. Failure of the right holder to comply with the conditions of this transfer is cause for the Director to rescind approval of the transfer.

8. Pursuant to Section 42-1412(6), Idaho Code, this water right is subject to such general provisions necessary for the definition of the rights or for the efficient administration of water rights as determined by the Snake River Basin Adjudication court in the final unified decree entered 08/26/2014.

WATER RIGHT NO. 37-2631

As Modified by Transfer No. 81435

In accordance with the approval of Transfer No. 81435, Water Right No. 37-2631 is now described as follows:

Right Holder: JOHN F STEVENSON
36 HILLSIDE RANCH RD
BELLEVUE, ID 83313
AND
ABJ2 LLC
PO BOX 3322
HAILEY, ID 83333

Priority Date: 2/8/1960

Source: GROUND WATER

BENEFICIAL USE	From		To	Diversion Rate	Diversion Volume
IRRIGATION	04/15	to	10/31	5.720 cfs	1263.5 af
				5.720 cfs	1263.5 af

LOCATION OF POINT(S) OF DIVERSION

GROUND WATER	NENWNW	Sec 32 Twp 01N Rge 19E BLAINE County
GROUND WATER	SESESE	Sec 32 Twp 01N Rge 19E BLAINE County
GROUND WATER	NENWSW	Sec 32 Twp 01N Rge 19E BLAINE County

PLACE OF USE: IRRIGATION

			NE				NW				SW				SE				
Twp	Rng	Sec	NE	NW	SW	SE	NE	NW	SW	SE	NE	NW	SW	SE	NE	NW	SW	SE	Totals
01N	19E	32	38.0	40.0	40.0	40.0	40.0	39.0	39.0	40.0	40.0	38.0	16.0	35.0	40.0	40.0	38.0	39.0	602.0

Right Acre Limit: 361.0
POU Total Acres: 602.0

CONDITIONS OF APPROVAL

1. The rights listed below are limited to the irrigation of a combined total of 369 acres in a single irrigation season. Combined Right Nos.: 37-2631 and 37-19735.
2. The rights listed below are limited to the irrigation of a combined total of 525 acres in a single irrigation season. Combined Right Nos.: 37-2631, 37-2664A and 37-19735.
3. Right No. 37-19735 is an enlargement of this right pursuant to Section 42-1426, Idaho Code.
4. This right is limited to the irrigation of 361 acres within the place of use described above in a single irrigation season.

Transfer No. 81435

WATER RIGHT NO. 37-2631

As Modified by Transfer No. 81435

CONDITIONS OF APPROVAL

5. The rights listed below are limited to a total combined diversion rate of 5.72 cfs.
   Combined Right Nos.:37-2631 and 37-19735

6. The rights listed below are limited to a total combined diversion rate of 8.92 cfs.
   Combined Right Nos.: 37-2631, 37-2664A, and 37-19735.

7. Right Nos. 37-501E, 37-2631, 37-2664A, 37-2668, and 37-19735 are limited to the irrigation of a combined total of 580.5 acres in a single irrigation season.

8. Failure of the right holder to comply with the conditions of this transfer is cause for the Director to rescind approval of the transfer.

9. Prior to diversion of water under this approval, the right holder shall provide a means of measurement acceptable to the Department from all authorized points of diversion which will allow determination of the total rate of diversion.

10. This right when combined with all other rights shall provide no more than 0.02 cfs per acre nor more than 3.5 afa per acre at the field headgate for irrigation of the lands above.

11. Pursuant to Section 42-1412(6), Idaho Code, this water right is subject to such general provisions necessary for the definition of the rights or for the efficient administration of water rights as determined by the Snake River Basin Adjudication court in the final unified decree entered 08/26/2014.

WATER RIGHT NO. 37-2664A

As Modified by Transfer No. 81435

In accordance with the approval of Transfer No. 81435, Water Right No. 37-2664A is now described as follows:

Right Holder: JOHN F STEVENSON
36 HILLSIDE RANCH RD
BELLEVUE, ID 83313
AND
ABJ2 LLC
PO BOX 3322
HAILEY, ID 83333

Priority Date: 6/5/1961

Source: GROUND WATER

BENEFICIAL USE	From		To	Diversion Rate	Diversion Volume
IRRIGATION	04/15	to	10/31	2.500 cfs	451.5 af
				2.500 cfs	451.5 af

LOCATION OF POINT(S) OF DIVERSION

GROUND WATER	NENWNW	Sec 32 Twp 01N Rge 19E BLAINE County
GROUND WATER	SESESE	Sec 32 Twp 01N Rge 19E BLAINE County
GROUND WATER	NENWSW	Sec 32 Twp 01N Rge 19E BLAINE County

PLACE OF USE: IRRIGATION

			NE				NW				SW				SE				
Twp	Rng	Sec	NE	NW	SW	SE	NE	NW	SW	SE	NE	NW	SW	SE	NE	NW	SW	SE	Totals
01N	19E	32	38.0	40.0	40.0	40.0	40.0	39.0	39.0	40.0	40.0	38.0	16.0	35.0	40.0	40.0	38.0	39.0	602.0

Right Acre Limit: 129.0
POU Total Acres: 602.0

CONDITIONS OF APPROVAL

1. The rights listed below are limited to the irrigation of a combined total of 369 acres in a single irrigation season. Combined Right Nos.: 37-2631 and 37-19735.

2. The rights listed below are limited to the irrigation of a combined total of 525 acres in a single irrigation season. Combined Right Nos.: 37-2631, 37-2664A and 37-19735.

3. This right is limited to the irrigation of 129 acres within the place of use described above in a single irrigation season.

4. The rights listed below are limited to a total combined diversion rate of 5.72 cfs. Combined Right Nos.:37-2631 and 37-19735

Transfer No. 81435

WATER RIGHT NO. 37-2664A

As Modified by Transfer No. 81435

CONDITIONS OF APPROVAL

5. The rights listed below are limited to a total combined diversion rate of 8.92 cfs. Combined Right Nos.: 37-2631, 37-2664A, and 37-19735.

6. THIS RIGHT WHEN COMBINED WITH ALL OTHER RIGHTS SHALL PROVIDE NO MORE THAN .02 CFS PER ACRE NOR MORE THAN 3.5 AFA PER ACRE FOR THE LANDS ABOVE.

7. Right Nos. 37-501E, 37-2631, 37-2664A, 37-2668, and 37-19735 are limited to the irrigation of a combined total of 580.5 acres in a single irrigation season.

8. Prior to diversion of water under this approval, the right holder shall provide a means of measurement acceptable to the Department from all authorized points of diversion which will allow determination of the total rate of diversion.

9. Failure of the right holder to comply with the conditions of this transfer is cause for the Director to rescind approval of the transfer.

10. Pursuant to Section 42-1412(6), Idaho Code, this water right is subject to such general provisions necessary for the definition of the rights or for the efficient administration of water rights as determined by the Snake River Basin Adjudication court in the final unified decree entered 08/26/2014.

WATER RIGHT NO. 37-19735

As Modified by Transfer No. 81435

In accordance with the approval of Transfer No. 81435, Water Right No. 37-19735 is now described as follows:

Right Holder: ABJ2 LLC
PO BOX 3322
HAILEY, ID 83333
AND
JOHN F STEVENSON
36 HILLSIDE RANCH RD
BELLEVUE, ID 83313

Priority Date: 4/12/1964

Source: GROUND WATER

BENEFICIAL USE	From		To	Diversion Rate	Diversion Volume
IRRIGATION	04/15	to	10/31	0.510 cfs	122.5 af
				0.510 cfs	122.5 af

LOCATION OF POINT(S) OF DIVERSION

GROUND WATER	NENWNW	Sec 32 Twp 01N Rge 19E BLAINE County
GROUND WATER	SESESE	Sec 32 Twp 01N Rge 19E BLAINE County
GROUND WATER	NENWSW	Sec 32 Twp 01N Rge 19E BLAINE County

PLACE OF USE: IRRIGATION

			NE				NW				SW				SE				
Twp	Rng	Sec	NE	NW	SW	SE	NE	NW	SW	SE	NE	NW	SW	SE	NE	NW	SW	SE	Totals
01N	19E	32	38.0	40.0	40.0	40.0	40.0	39.0	39.0	40.0	40.0	38.0	16.0	35.0	40.0	40.0	38.0	39.0	602.0

Right Acre Limit: 35.0
POU Total Acres: 602.0

CONDITIONS OF APPROVAL

1. The rights listed below are limited to the irrigation of a combined total of 369 acres in a single irrigation season. Combined Right Nos.: 37-2631 and 37-19735.

2. The rights listed below are limited to the irrigation of a combined total of 525 acres in a single irrigation season. Combined Right Nos.: 37-2631, 37-2664A and 37-19735.

3. The rights listed below are limited to a total combined diversion rate of 5.72 cfs. Combined Right Nos.:37-2631 and 37-19735

4. The rights listed below are limited to a total combined diversion rate of 8.92 cfs. Combined Right Nos.: 37-2631, 37-2664A, and 37-19735.

Transfer No. 81435

WATER RIGHT NO. 37-19735

As Modified by Transfer No. 81435

CONDITIONS OF APPROVAL

5. This right is for an enlargement of 35 acres within the place of use described for this right.

6. This right is based upon an enlargement of Right No. 37-2631 pursuant to Section 42-1426, Idaho Code.

7. Right Nos. 37-501E, 37-2631, 37-2664A, 37-2668, and 37-19735 are limited to the irrigation of a combined total of 580.5 acres in a single irrigation season.

8. This right when combined with all other rights shall provide no more than 0.02 cfs per acre nor more than 3.5 afa per acre at the field headgate for irrigation of the lands above.

9. Failure of the right holder to comply with the conditions of this transfer is cause for the Director to rescind approval of the transfer.

10. Pursuant to Section 42-1412(6), Idaho Code, this water right is subject to such general provisions necessary for the definition of the rights or for the efficient administration of water rights as determined by the Snake River Basin Adjudication court in the final unified decree entered 08/26/2014.

WATER RIGHT NO. 37-22720

As Modified by Transfer No. 81435

In accordance with the approval of Transfer No. 81435, Water Right No. 37-22720 is now described as follows:

Right Holder: JOHN F STEVENSON
36 HILLSIDE RANCH RD
BELLEVUE, ID 83313

Priority Date: 5/1/1902

Source: BIG WOOD RIVER **Tributary:** MALAD RIVER

BENEFICIAL USE	From		To	Diversion Rate
IRRIGATION	04/15	to	10/31	5.870 cfs
				5.870 cfs

LOCATION OF POINT(S) OF DIVERSION

BIG WOOD RIVER L3 (NESWNW) Sec 36 Twp 02N Rge 18E BLAINE County

PLACE OF USE: IRRIGATION

			NE				NW				SW				SE				
Twp	Rng	Sec	NE	NW	SW	SE	NE	NW	SW	SE	NE	NW	SW	SE	NE	NW	SW	SE	Totals
01N	19E	19											40.0	40.0					80.0
													L 4						
01N	19E	30					36.0	36.0	39.0	39.0	40.0	39.0	39.0	40.0					308.0
								L 1	L 2			L 3	L 4						
01N	19E	31	36.0	36.0	36.0	36.0	40.0	39.0	32.3	40.0									295.3
								L 1	L 2										

Right Acre Limit: 683.3
POU Total Acres: 683.3

CONDITIONS OF APPROVAL

1. Rights 37-115G, 37-158D, 37-577AP, 37-597A, 37-666H, 37-667M, 37-886D, 37-2656, 37-7645, 37-22720, 37-22722, 37-22724, 37-22726, 37-22728, 37-22730, 37-22732, 37-22734, 37-22738, and 37-22740 when combined shall not exceed the irrigation of 1138.3 acres.

2. This right is a split from former right 37-117.

3. Right includes accomplished change in place of use pursuant to Section 42-1425, Idaho Code.

4. Pursuant to Section 42-1412(6), Idaho Code, this water right is subject to such general provisions necessary for the definition of the rights or for the efficient administration of water rights as determined by the Snake River Basin Adjudication court in the final unified decree entered 08/26/2014.

Transfer No. 81435

WATER RIGHT NO. 37-22722

As Modified by Transfer No. 81435

In accordance with the approval of Transfer No. 81435, Water Right No. 37-22722 is now described as follows:

Right Holder: JOHN F STEVENSON
36 HILLSIDE RANCH RD
BELLEVUE, ID 83313

Priority Date: 6/23/1888

Source: BIG WOOD RIVER **Tributary:** MALAD RIVER

BENEFICIAL USE	From		To	Diversion Rate
IRRIGATION	04/15	to	10/31	0.840 cfs
				0.840 cfs

LOCATION OF POINT(S) OF DIVERSION

BIG WOOD RIVER L3 (NESWNW) Sec 36 Twp 02N Rge 18E BLAINE County

PLACE OF USE: IRRIGATION

			NE				NW				SW				SE				
Twp	Rng	Sec	NE	NW	SW	SE	NE	NW	SW	SE	NE	NW	SW	SE	NE	NW	SW	SE	Totals
01N	19E	19											40.0	40.0					80.0
													L 4						
01N	19E	30					36.0	36.0											72.0
								L 1											

Right Acre Limit: 152.0
POU Total Acres: 152.0

CONDITIONS OF APPROVAL

1. Rights 37-22722, 37-22724, and 27-2656 when combined shall not exceed the irrigation of 152 acres.
2. Rights 37-115G, 37-158D, 37-577AP, 37-597A, 37-666H, 37-667M, 37-886D, 37-2656, 37-7645, 37-22720, 37-22722, 37-22724, 37-22726, 37-22728, 37-22730, 37-22732, 37-22734, 37-22738, and 37-22740 when combined shall not exceed the irrigation of 1138.3 acres.
3. Right includes accomplished change in place of use pursuant to Section 42-1425, Idaho Code.
4. This right is a split from former right 37-418C.
5. Pursuant to Section 42-1412(6), Idaho Code, this water right is subject to such general provisions necessary for the definition of the rights or for the efficient administration of water rights as determined by the Snake River Basin Adjudication court in the final unified decree entered 08/26/2014.

Transfer No. 81435

WATER RIGHT NO. 37-22724

As Modified by Transfer No. 81435

In accordance with the approval of Transfer No. 81435, Water Right No. 37-22724 is now described as follows:

Right Holder: JOHN F STEVENSON
36 HILLSIDE RANCH RD
BELLEVUE, ID 83313

Priority Date: 8/2/1889

Source: BIG WOOD RIVER **Tributary:** MALAD RIVER

BENEFICIAL USE	From		To	Diversion Rate
IRRIGATION	04/15	to	10/31	0.440 cfs
				0.440 cfs

LOCATION OF POINT(S) OF DIVERSION

BIG WOOD RIVER L3 (NESWNW) Sec 36 Twp 02N Rge 18E BLAINE County

PLACE OF USE: IRRIGATION

			NE				NW				SW				SE				
Twp	Rng	Sec	NE	NW	SW	SE	NE	NW	SW	SE	NE	NW	SW	SE	NE	NW	SW	SE	Totals
01N	19E	19											40.0	40.0					80.0
													L 4						
01N	19E	30					36.0	36.0											72.0
								L 1											

Right Acre Limit: 152.0
POU Total Acres: 152.0

CONDITIONS OF APPROVAL

1. Rights 37-22722, 37-22724, and 27-2656 when combined shall not exceed the irrigation of 152 acres.
2. Rights 37-115G, 37-158D, 37-577AP, 37-597A, 37-666H, 37-667M, 37-886D, 37-2656, 37-7645, 37-22720, 37-22722, 37-22724, 37-22726, 37-22728, 37-22730, 37-22732, 37-22734, 37-22738, and 37-22740 when combined shall not exceed the irrigation of 1138.3 acres.
3. Right includes accomplished change in place of use pursuant to Section 42-1425, Idaho Code.
4. This right is a split from former right 37-419C.
5. Pursuant to Section 42-1412(6), Idaho Code, this water right is subject to such general provisions necessary for the definition of the rights or for the efficient administration of water rights as determined by the Snake River Basin Adjudication court in the final unified decree entered 08/26/2014.

Transfer No. 81435

WATER RIGHT NO. 37-22726

As Modified by Transfer No. 81435

In accordance with the approval of Transfer No. 81435, Water Right No. 37-22726 is now described as follows:

Right Holder: JOHN F STEVENSON
36 HILLSIDE RANCH RD
BELLEVUE, ID 83313

Priority Date: 5/1/1886

Source: BIG WOOD RIVER **Tributary:** MALAD RIVER

BENEFICIAL USE	From		To	Diversion Rate
IRRIGATION	04/15	to	10/31	0.780 cfs
				0.780 cfs

LOCATION OF POINT(S) OF DIVERSION

BIG WOOD RIVER L3 (NESWNW) Sec 36 Twp 02N Rge 18E BLAINE County

PLACE OF USE: IRRIGATION

			NE				NW				SW				SE				
Twp	Rng	Sec	NE	NW	SW	SE	NE	NW	SW	SE	NE	NW	SW	SE	NE	NW	SW	SE	Totals
01N	19E	19											40.0	40.0					80.0
													L 4						
01N	19E	30					36.0	36.0	39.0	39.0	40.0	39.0	39.0	40.0					308.0
								L 1	L 2			L 3	L 4						
01N	19E	31	36.0	36.0	36.0	36.0	40.0	39.0	32.3	40.0									295.3
								L 1	L 2										

Right Acre Limit: 683.3
POU Total Acres: 683.3

CONDITIONS OF APPROVAL

1. Rights 37-115G, 37-158D, 37-577AP, 37-597A, 37-666H, 37-667M, 37-886D, 37-2656, 37-7645, 37-22720, 37-22722, 37-22724, 37-22726, 37-22728, 37-22730, 37-22732, 37-22734, 37-22738, and 37-22740 when combined shall not exceed the irrigation of 1138.3 acres.

2. Right includes accomplished change in place of use pursuant to Section 42-1425, Idaho Code.

3. This right is a split from former right 37-501D.

4. Pursuant to Section 42-1412(6), Idaho Code, this water right is subject to such general provisions necessary for the definition of the rights or for the efficient administration of water rights as determined by the Snake River Basin Adjudication court in the final unified decree entered 08/26/2014.

Transfer No. 81435

WATER RIGHT NO. 37-22738

As Modified by Transfer No. 81435

In accordance with the approval of Transfer No. 81435, Water Right No. 37-22738 is now described as follows:

Right Holder: JOHN F STEVENSON
36 HILLSIDE RANCH RD
BELLEVUE, ID 83313

Priority Date: 9/20/1977

Source: GROUND WATER

BENEFICIAL USE	From		To	Diversion Rate	Diversion Volume
IRRIGATION	04/01	to	11/01	5.910 cfs	885.0 af
				5.910 cfs	885.0 af

LOCATION OF POINT(S) OF DIVERSION

GROUND WATER	SWSESW	Sec 19 Twp 01N Rge 19E	BLAINE County
GROUND WATER	L4 (NESWSW)	Sec 19 Twp 01N Rge 19E	BLAINE County

PLACE OF USE: IRRIGATION

			NE				NW				SW				SE				
Twp	Rng	Sec	NE	NW	SW	SE	NE	NW	SW	SE	NE	NW	SW	SE	NE	NW	SW	SE	Totals
01N	19E	31	36.0	36.0	36.0	36.0	40.0	39.0	32.3	40.0									295.3
								L 1	L 2										

Right Acre Limit: 295.3
POU Total Acres: 295.3

CONDITIONS OF APPROVAL

1. Rights 37-2656, 37-7645, 37-22738, and 37-22740 when combined shall not exceed a total diversion rate of 11.81 cfs.

2. Rights 37-115G, 37-158D, 37-577AP, 37-597A, 37-666H, 37-667M, 37-886D, 37-2656, 37-7645, 37-22720, 37-22722, 37-22724, 37-22726, 37-22728, 37-22730, 37-22732, 37-22734, 37-22738, and 37-22740 when combined shall not exceed the irrigation of 1138.3 acres..

3. The right holder shall make full beneficial use of all surface water rights available to the right holder for irrigation of the lands authorized to be irrigated under this right. The right holder shall limit the diversion of ground water under this right to those times when the surface water supply is not available or the surface water supply is not reasonably sufficient to irrigate the place of use authorized under this right.

4. If the surface water rights appurtenant to the place of use is sold, transferred, leased or used on any other place of use, this right to divert ground water shall not be used without an approved transfer pursuant to Section 42-222, Idaho Code, or approval of the Department if a transfer is not required.

Transfer No. 81435

WATER RIGHT NO. 37-22738

As Modified by Transfer No. 81435

CONDITIONS OF APPROVAL

5. This right when combined with all other rights shall provide no more than .02 cfs per acre nor more than 3.0 afa per acre for irrigation of the lands above.

6. This right is a split from former right 37-7658B.

7. Pursuant to Section 42-1412(6), Idaho Code, this water right is subject to such general provisions necessary for the definition of the rights or for the efficient administration of water rights as determined by the Snake River Basin Adjudication court in the final unified decree entered 08/26/2014.

WATER RIGHT NO. 37-22740

As Modified by Transfer No. 81435

In accordance with the approval of Transfer No. 81435, Water Right No. 37-22740 is now described as follows:

Right Holder: JOHN F STEVENSON
36 HILLSIDE RANCH RD
BELLEVUE, ID 83313

Priority Date: 10/18/1980

Source: GROUND WATER

BENEFICIAL USE	From		To	Diversion Rate	Diversion Volume
IRRIGATION	04/01	to	11/01	1.560 cfs	234.0 af
				1.560 cfs	234.0 af

LOCATION OF POINT(S) OF DIVERSION

GROUND WATER	SWSESW	Sec 19 Twp 01N Rge 19E	BLAINE County
GROUND WATER	L4 (NESWSW)	Sec 19 Twp 01N Rge 19E	BLAINE County

PLACE OF USE: IRRIGATION

			NE				NW				SW				SE				
Twp	Rng	Sec	NE	NW	SW	SE	NE	NW	SW	SE	NE	NW	SW	SE	NE	NW	SW	SE	Totals
01N	19E	30							39.0	39.0									78.0
									L 2										

Right Acre Limit: 78.0
POU Total Acres: 78.0

CONDITIONS OF APPROVAL

1. Rights 37-2656, 377645, 37-22738, and 37-22740 when combined shall not exceed a total diversion rate of 11.81 cfs.

2. Rights 37-115G, 37-158D, 37-577AP, 37-597A, 37-666H, 37-667M, 37-886D, 37-2656, 37-7645, 37-22720, 37-22722, 37-22724, 37-22726, 37-22728, 37-22730, 37-22732, 37-22734, 37-22738, and 37-22740 when combined shall not exceed the irrigation of 1138.3 acres.

3. The right holder shall make full beneficial use of all surface water rights available to the right holder for irrigation of the lands authorized to be irrigated under this right. The right holder shall limit the diversion of ground water under this right to those times when the surface water supply is not available or the surface water supply is not reasonably sufficient to irrigate the place of use authorized under this right.

4. If the surface water rights appurtenant to the place of use is sold, transferred, leased or used on any other place of use, this right to divert ground water shall not be used without an approved transfer pursuant to Section 42-222, Idaho Code, or approval of the Department if a transfer is not required.

Transfer No. 81435

WATER RIGHT NO. 37-22740

As Modified by Transfer No. 81435

CONDITIONS OF APPROVAL

5. This right when combined with all other rights shall provide no more than .02 cfs per acre nor more than 3.0 afa per acre for irrigation of the lands above.

6. This right is a split from former right 37-7856.

7. Pursuant to Section 42-1412(6), Idaho Code, this water right is subject to such general provisions necessary for the definition of the rights or for the efficient administration of water rights as may be determined by the Snake River Basin Adjudication court at a point in time no later than the entry of the final unified decree.

WATER RIGHT NO. 37-666H

As Modified by Transfer No. 81435

In accordance with the approval of Transfer No. 81435, Water Right No. 37-666H is now described as follows:

Right Holder: WILLIAM BOZZUTO TRUSTEE
C/O JOHN F STEVENSON
36 HILLSIDE RANCH RD
BELLEVUE, ID 83313

Priority Date: 6/12/1886

Source: BIG WOOD RIVER **Tributary:** MALAD RIVER

BENEFICIAL USE	From		To	Diversion Rate
IRRIGATION	04/15	to	10/31	0.790 cfs
				0.790 cfs

LOCATION OF POINT(S) OF DIVERSION

BIG WOOD RIVER L3 (NESWNW) Sec 36 Twp 02N Rge 18E BLAINE County

PLACE OF USE: IRRIGATION

			NE				NW				SW				SE				
Twp	Rng	Sec	NE	NW	SW	SE	NE	NW	SW	SE	NE	NW	SW	SE	NE	NW	SW	SE	Totals
01N	19E	19											40.0	40.0					80.0
													L 4						
01N	19E	30					36.0	36.0	39.0	39.0	40.0	39.0	39.0	40.0					308.0
								L 1	L 2		L 1	L 3	L 4						
01N	19E	31	36.0	36.0	36.0	36.0	40.0	39.0	32.3	40.0									295.3
								L 1	L 2										
01N	19E	32	34.7	39.3	40.0	38.6	37.3	37.1	36.6	40.0					37.9	40.0	36.8	36.7	455.0

Right Acre Limit: 560.0
POU Total Acres: 1138.3

CONDITIONS OF APPROVAL

1. Right Nos. 37-666H and 37-667M are limited to the irrigation of 560 acres within the place of use described above in a single irrigation season.

2. Rights 37-115G, 37-158D, 37-577AP, 37-597A, 37-666H, 37-667M, 37-886D, 37-2656, 37-7645, 37-22720, 37-22722, 37-22724, 37-22726, 37-22728, 37-22730, 37-22732, 37-22734, 37-22738, and 37-22740 when combined shall not exceed the irrigation of 1138.3 acres.

3. This right is a split from former right 37-666A.

4. Right includes accomplished change in place of use pursuant to Section 42-1425, Idaho Code.

Transfer No. 81435

WATER RIGHT NO. 37-666H

As Modified by Transfer No. 81435

CONDITIONS OF APPROVAL

5. Pursuant to Section 42-1412(6), Idaho Code, this water right is subject to such general provisions necessary for the definition of the rights or for the efficient administration of water rights as determined by the Snake River Basin Adjudication court in the final unified decree entered 08/26/2014.

WATER RIGHT NO. 37-115G

As Modified by Transfer No. 81435

In accordance with the approval of Transfer No. 81435, Water Right No. 37-115G is now described as follows:

Right Holder: WILLIAM BOZZUTO TRUSTEE
C/O JOHN F STEVENSON
36 HILLSIDE RANCH RD
BELLEVUE, ID 83313

Priority Date: 6/12/1886

Source: BIG WOOD RIVER **Tributary:** MALAD RIVER

BENEFICIAL USE	From		To	Diversion Rate
IRRIGATION	04/15	to	10/31	8.800 cfs
				8.800 cfs

LOCATION OF POINT(S) OF DIVERSION

BIG WOOD RIVER L3 (NESWNW) Sec 36 Twp 02N Rge 18E BLAINE County

PLACE OF USE: IRRIGATION

			NE				NW				SW				SE				
Twp	Rng	Sec	NE	NW	SW	SE	NE	NW	SW	SE	NE	NW	SW	SE	NE	NW	SW	SE	Totals
01N	19E	30									40.0	39.0	39.0	40.0					158.0
												L 3	L 4						
01N	19E	31	36.0	36.0	36.0	36.0	40.0	39.0	32.3	40.0									295.3
								L 1	L 2										
01N	19E	32	34.7	39.3	40.0	38.6	37.3	37.1	36.6	40.0					37.9	40.0	36.8	36.7	455.0

Right Acre Limit: 480.0
POU Total Acres: 908.3

CONDITIONS OF APPROVAL

1. This right is limited to the irrigation of 480 acres within the place of use described above in a single irrigation season.
2. Rights 37-115G, 37-158D, 37-577AP, 37-597A, 37-666H, 37-667M, 37-886D, 37-2656, 37-7645, 37-22720, 37-22722, 37-22724, 37-22726, 37-22728, 37-22730, 37-22732, 37-22734, 37-22738, and 37-22740 when combined shall not exceed the irrigation of 1138.3 acres.
3. This right is a combination of old Right Nos. 37-115G and 37-115H.
4. Right includes accomplished change in place of use pursuant to Section 42-1425, Idaho Code.

WATER RIGHT NO. 37-115G

As Modified by Transfer No. 81435

CONDITIONS OF APPROVAL

5. Pursuant to Section 42-1412(6), Idaho Code, this water right is subject to such general provisions necessary for the definition of the rights or for the efficient administration of water rights as determined by the Snake River Basin Adjudication court in the final unified decree entered 08/26/2014.

WATER RIGHT NO. 37-577AP

As Modified by Transfer No. 81435

In accordance with the approval of Transfer No. 81435, Water Right No. 37-577AP is now described as follows:

Right Holder: JOHN F STEVENSON
36 HILLSIDE RANCH RD
BELLEVUE, ID 83313

Priority Date: 3/24/1883

Source: BIG WOOD RIVER **Tributary:** MALAD RIVER

BENEFICIAL USE	From		To	Diversion Rate
IRRIGATION	04/15	to	10/31	1.430 cfs
MITIGATION	04/15	to	10/31	0.100 cfs
				1.530 cfs

LOCATION OF POINT(S) OF DIVERSION

BIG WOOD RIVER L3 (NESWNW) Sec 36 Twp 02N Rge 18E BLAINE County

PLACE OF USE: IRRIGATION

			NE				NW				SW				SE				
Twp	Rng	Sec	NE	NW	SW	SE	NE	NW	SW	SE	NE	NW	SW	SE	NE	NW	SW	SE	Totals
01N	19E	19											40.0	40.0					80.0
													L 4						
01N	19E	30					36.0	36.0	39.0	39.0	40.0	39.0	39.0	40.0					308.0
								L 1	L 2			L 3	L 4						
01N	19E	31	36.0	36.0	36.0	36.0	40.0	39.0	32.3	40.0									295.3
								L 1	L 2										

Right Acre Limit: 31.1
POU Total Acres: 683.3

CONDITIONS OF APPROVAL

1. This right is limited to the irrigation of 31.1 acres within the place of use described above in a single irrigation season.

2. Rights 37-115G, 37-158D, 37-577AP, 37-597A, 37-666H, 37-667M, 37-886D, 37-2656, 37-7645, 37-22720, 37-22722, 37-22724, 37-22726, 37-22728, 37-22730, 37-22732, 37-22734, 37-22738, and 37-22740 when combined shall not exceed the irrigation of 1138.3 acres.

3. Right includes accomplished change in place of use pursuant to Section 42-1425, Idaho Code.

4. Pursuant to Section 42-1412(6), Idaho Code, this water right is subject to such general provisions necessary for the definition of the rights or for the efficient administration of water rights as determined by the Snake River Basin Adjudication court in the final unified decree entered 08/26/2014.

Transfer No. 81435

WATER RIGHT NO. 37-2656

As Modified by Transfer No. 81435

In accordance with the approval of Transfer No. 81435, Water Right No. 37-2656 is now described as follows:

Right Holder: JOHN F STEVENSON
36 HILLSIDE RANCH RD
BELLEVUE, ID 83313

Priority Date: 4/27/1961

Source: GROUND WATER

BENEFICIAL USE	From		To	Diversion Rate	Diversion Volume
IRRIGATION	04/01	to	11/01	3.020 cfs	453.0 af
				3.020 cfs	453.0 af

LOCATION OF POINT(S) OF DIVERSION

GROUND WATER	SWSESW	Sec 19 Twp 01N Rge 19E BLAINE County
GROUND WATER	L4 (NESWSW)	Sec 19 Twp 01N Rge 19E BLAINE County

PLACE OF USE: IRRIGATION

			NE				NW				SW				SE				
Twp	Rng	Sec	NE	NW	SW	SE	NE	NW	SW	SE	NE	NW	SW	SE	NE	NW	SW	SE	Totals
01N	19E	19											40.0	40.0					80.0
													L 4						
01N	19E	30					36.0	36.0											72.0
								L 1											

Right Acre Limit: 151.0
POU Total Acres: 152.0

CONDITIONS OF APPROVAL

1. This right is limited to the irrigation of 151 acres within the place of use described above in a single irrigation season.
2. Rights 37-115G, 37-158D, 37-577AP, 37-597A, 37-666H, 37-667M, 37-886D, 37-2656, 37-7645, 37-22720, 37-22722, 37-22724, 37-22726, 37-22728, 37-22730, 37-22732, 37-22734, 37-22738, and 37-22740 when combined shall not exceed the irrigation of 1138.3 acres.
3. Rights 37-22722, 37-22724, and 27-2656 when combined shall not exceed the irrigation of 152 acres.
4. Rights 37-2656, 37-7645, 37-22738, and 37-22740 when combined shall not exceed a total diversion rate of 11.81 cfs.

WATER RIGHT NO. 37-2656

As Modified by Transfer No. 81435

CONDITIONS OF APPROVAL

5. The right holder shall make full beneficial use of all surface water rights available to the right holder for irrigation of the lands authorized to be irrigated under this right. The right holder shall limit the diversion of ground water under this right to those times when the surface water supply is not available or the surface water supply is not reasonably sufficient to irrigate the place of use authorized under this right.

6. If the surface water rights appurtenant to the place of use is sold, transferred, leased or used on any other place of use, this right to divert ground water shall not be used without an approved transfer pursuant to Section 42-222, Idaho Code, or approval of the Department if a transfer is not required.

7. Pursuant to Section 42-1412(6), Idaho Code, this water right is subject to such general provisions necessary for the definition of the rights or for the efficient administration of water rights as determined by the Snake River Basin Adjudication court in the final unified decree entered 08/26/2014.

WATER RIGHT NO. 37-667M

As Modified by Transfer No. 81435

In accordance with the approval of Transfer No. 81435, Water Right No. 37-667M is now described as follows:

Right Holder: WILLIAM BOZZUTO TRUSTEE
C/O JOHN F STEVENSON
36 HILLSIDE RANCH RD
BELLEVUE, ID 83313

Priority Date: 6/15/1891

Source: BIG WOOD RIVER **Tributary:** MALAD RIVER

BENEFICIAL USE	From		To	Diversion Rate
IRRIGATION	04/15	to	10/31	1.590 cfs
				1.590 cfs

LOCATION OF POINT(S) OF DIVERSION

BIG WOOD RIVER L3 (NESWNW) Sec 36 Twp 02N Rge 18E BLAINE County

PLACE OF USE: IRRIGATION

			NE				NW				SW				SE				
Twp	Rng	Sec	NE	NW	SW	SE	NE	NW	SW	SE	NE	NW	SW	SE	NE	NW	SW	SE	Totals
01N	19E	19											40.0	40.0					80.0
													L 4						
01N	19E	30					36.0	36.0	39.0	39.0	40.0	39.0	39.0	40.0					308.0
								L 1	L 2		L 1	L 3	L 4						
01N	19E	31	36.0	36.0	36.0	36.0	40.0	39.0	32.3	40.0									295.3
								L 1	L 2										
01N	19E	32	34.7	39.3	40.0	38.6	37.3	37.1	36.6	40.0					37.9	40.0	36.8	36.7	455.0

POU Total Acres: 1138.3

CONDITIONS OF APPROVAL

1. Right Nos. 37-666H and 37-667M are limited to the irrigation of 560 acres within the place of use described above in a single irrigation season.

2. Rights 37-115G, 37-158D, 37-577AP, 37-597A, 37-666H, 37-667M, 37-886D, 37-2656, 37-7645, 37-22720, 37-22722, 37-22724, 37-22726, 37-22728, 37-22730, 37-22732, 37-22734, 37-22738, and 37-22740 when combined shall not exceed the irrigation of 1138.3 acres.

3. This right is a split from former right 37-667E.

4. Right includes accomplished change in place of use pursuant to Section 42-1425, Idaho Code.

WATER RIGHT NO. 37-667M

As Modified by Transfer No. 81435

CONDITIONS OF APPROVAL

5. Pursuant to Section 42-1412(6), Idaho Code, this water right is subject to such general provisions necessary for the definition of the rights or for the efficient administration of water rights as determined by the Snake River Basin Adjudication court in the final unified decree entered 08/26/2014.

WATER RIGHT NO. 37-886D

As Modified by Transfer No. 81435

In accordance with the approval of Transfer No. 81435, Water Right No. 37-886D is now described as follows:

Right Holder: JOHN F STEVENSON
36 HILLSIDE RANCH RD
BELLEVUE, ID 83313

Priority Date: 6/1/1884

Source: BIG WOOD RIVER **Tributary:** MALAD RIVER

BENEFICIAL USE	From		To	Diversion Rate
IRRIGATION	04/15	to	10/31	0.120 cfs
				0.120 cfs

LOCATION OF POINT(S) OF DIVERSION

BIG WOOD RIVER L3 (NESWNW) Sec 36 Twp 02N Rge 18E BLAINE County

PLACE OF USE: IRRIGATION

			NE				NW				SW				SE				
Twp	Rng	Sec	NE	NW	SW	SE	NE	NW	SW	SE	NE	NW	SW	SE	NE	NW	SW	SE	Totals
01N	19E	30												40.0					40.0

Right Acre Limit: 3.0
POU Total Acres: 40.0

CONDITIONS OF APPROVAL

1. This right is limited to the irrigation of 3 acres within the place of use described above in a single irrigation season.

2. Rights 37-115G, 37-158D, 37-577AP, 37-597A, 37-666H, 37-667M, 37-886D, 37-2656, 37-7645, 37-22720, 37-22722, 37-22724, 37-22726, 37-22728, 37-22730, 37-22732, 37-22734, 37-22738, and 37-22740 when combined shall not exceed the irrigation of 1138.3 acres.

3. Pursuant to Section 42-1412(6), Idaho Code, this water right is subject to such general provisions necessary for the definition of the rights or for the efficient administration of water rights as determined by the Snake River Basin Adjudication court in the final unified decree entered 08/26/2014.

WATER RIGHT NO. 37-158D

As Modified by Transfer No. 81435

In accordance with the approval of Transfer No. 81435, Water Right No. 37-158D is now described as follows:

Right Holder: JOHN F STEVENSON
36 HILLSIDE RANCH RD
BELLEVUE, ID 83313

Priority Date: 7/1/1881

Source: BIG WOOD RIVER **Tributary:** MALAD RIVER

BENEFICIAL USE	From		To	Diversion Rate
IRRIGATION	04/15	to	10/31	1.000 cfs
				1.000 cfs

LOCATION OF POINT(S) OF DIVERSION

BIG WOOD RIVER L3 (NESWNW) Sec 36 Twp 02N Rge 18E BLAINE County

PLACE OF USE: IRRIGATION

			NE				NW				SW				SE				
Twp	Rng	Sec	NE	NW	SW	SE	NE	NW	SW	SE	NE	NW	SW	SE	NE	NW	SW	SE	Totals
01N	19E	30									40.0								40.0

POU Total Acres: 40.0

CONDITIONS OF APPROVAL

1. The portion of Right 37-158D used for conveyance losses is 0.06 cfs.
2. Rights 37-115G, 37-158D, 37-577AP, 37-597A, 37-666H, 37-667M, 37-886D, 37-2656, 37-7645, 37-22720, 37-22722, 37-22724, 37-22726, 37-22728, 37-22730, 37-22732, 37-22734, 37-22738, and 37-22740 when combined shall not exceed the irrigation of 1138.3 acres.
3. Pursuant to Section 42-1412(6), Idaho Code, this water right is subject to such general provisions necessary for the definition of the rights or for the efficient administration of water rights as determined by the Snake River Basin Adjudication court in the final unified decree entered 08/26/2014.

WATER RIGHT NO. 37-7645

As Modified by Transfer No. 81435

In accordance with the approval of Transfer No. 81435, Water Right No. 37-7645 is now described as follows:

Right Holder: JOHN F STEVENSON
36 HILLSIDE RANCH RD
BELLEVUE, ID 83313

Priority Date: 8/8/1977

Source: GROUND WATER

BENEFICIAL USE	From		To	Diversion Rate	Diversion Volume
IRRIGATION	04/01	to	11/01	3.000 cfs	474.0 af
				3.000 cfs	474.0 af

LOCATION OF POINT(S) OF DIVERSION

GROUND WATER	SWSESW	Sec 19 Twp 01N Rge 19E BLAINE County
GROUND WATER	L4 (NESWSW)	Sec 19 Twp 01N Rge 19E BLAINE County

PLACE OF USE: IRRIGATION

			NE				NW				SW				SE				
Twp	Rng	Sec	NE	NW	SW	SE	NE	NW	SW	SE	NE	NW	SW	SE	NE	NW	SW	SE	Totals
01N	19E	30									40.0	39.0	39.0	40.0					158.0
												L 3	L 4						

POU Total Acres: 158.0

CONDITIONS OF APPROVAL

1. Rights 37-2656, 37-7645, 37-22738, and 37-22740 when combined shall not exceed a total diversion rate of 11.81 cfs.

2. Rights 37-115G, 37-158D, 37-577AP, 37-597A, 37-666H, 37-667M, 37-886D, 37-2656, 37-7645, 37-22720, 37-22722, 37-22724, 37-22726, 37-22728, 37-22730, 37-22732, 37-22734, 37-22738, and 37-22740 when combined shall not exceed the irrigation of 1138.3 acres.

3. The right holder shall make full beneficial use of all surface water rights available to the right holder for irrigation of the lands authorized to be irrigated under this right. The right holder shall limit the diversion of ground water under this right to those times when the surface water supply is not available or the surface water supply is not reasonably sufficient to irrigate the place of use authorized under this right.

4. If the surface water rights appurtenant to the place of use is sold, transferred, leased or used on any other place of use, this right to divert ground water shall not be used without an approved transfer pursuant to Section 42-222, Idaho Code, or approval of the Department if a transfer is not required.

Transfer No. 81435

WATER RIGHT NO. 37-7645

As Modified by Transfer No. 81435

CONDITIONS OF APPROVAL

5. This right when combined with all other rights shall provide no more than .02 cfs per acre nor more than 3.0 afa per acre for irrigation of the lands above.

6. Pursuant to Section 42-1412(6), Idaho Code, this water right is subject to such general provisions necessary for the definition of the rights or for the efficient administration of water rights as determined by the Snake River Basin Adjudication court in the final unified decree entered 08/26/2014.

State of Idaho
Department of Water Resources

Attachment to Transfer # 81435

37-23055

This map depicts the IRRIGATION place of use boundary for this water right at the time of this approval and is attached to the approval document solely for illustrative purposes.

19E

01N

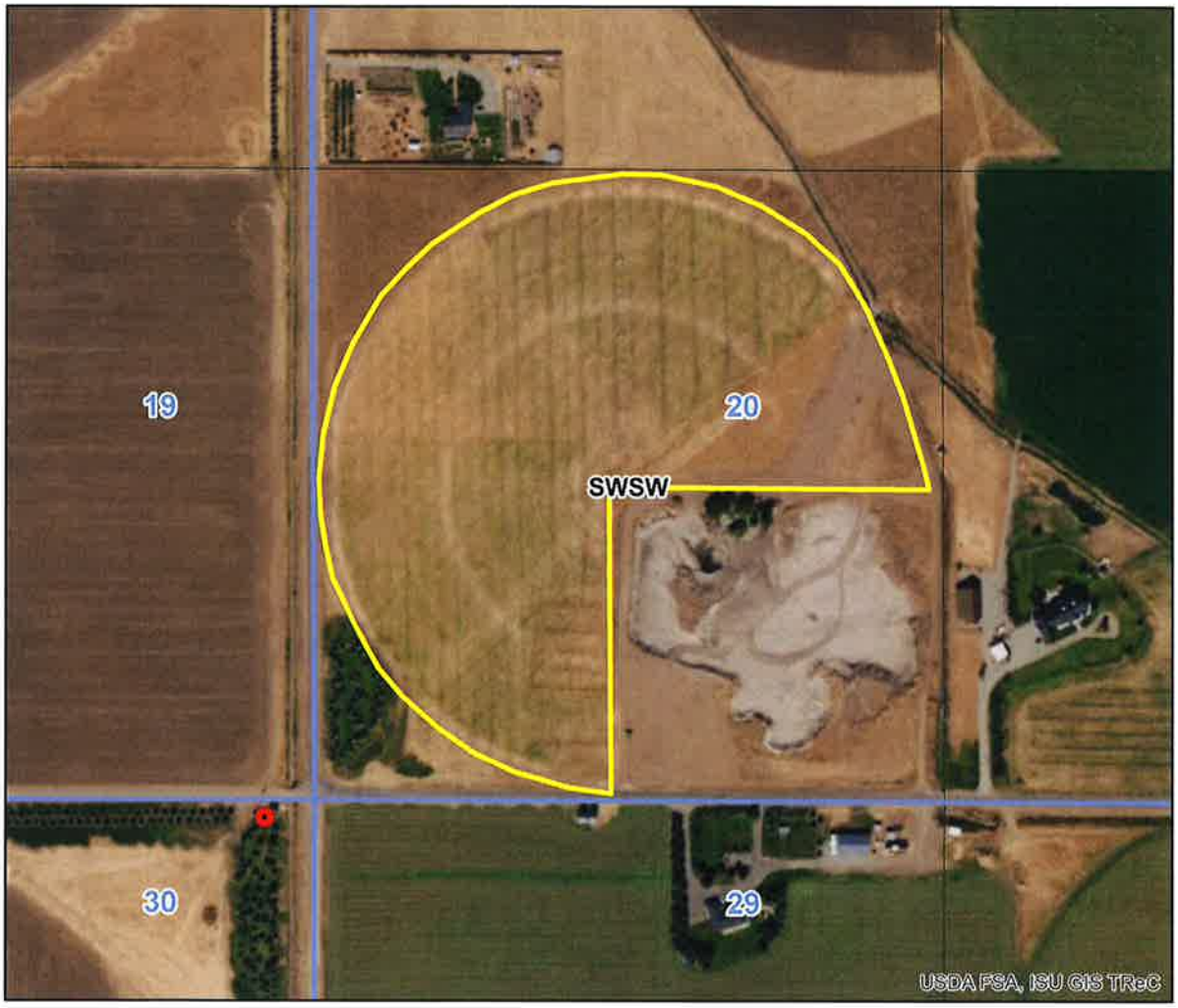

0 0.0475 0.095 0.19 Miles

Point of Diversion

Place Of Use Boundary

Townships

PLS Sections

N

State of Idaho
Department of Water Resources

Attachment to Transfer # 81435

37-23049, 37-23050, 37-23051, 37-23052, 37-23053, and 37-23054

This map depicts the IRRIGATION place of use boundary for these water rights at the time of this approval and is attached to the approval document solely for illustrative purposes.

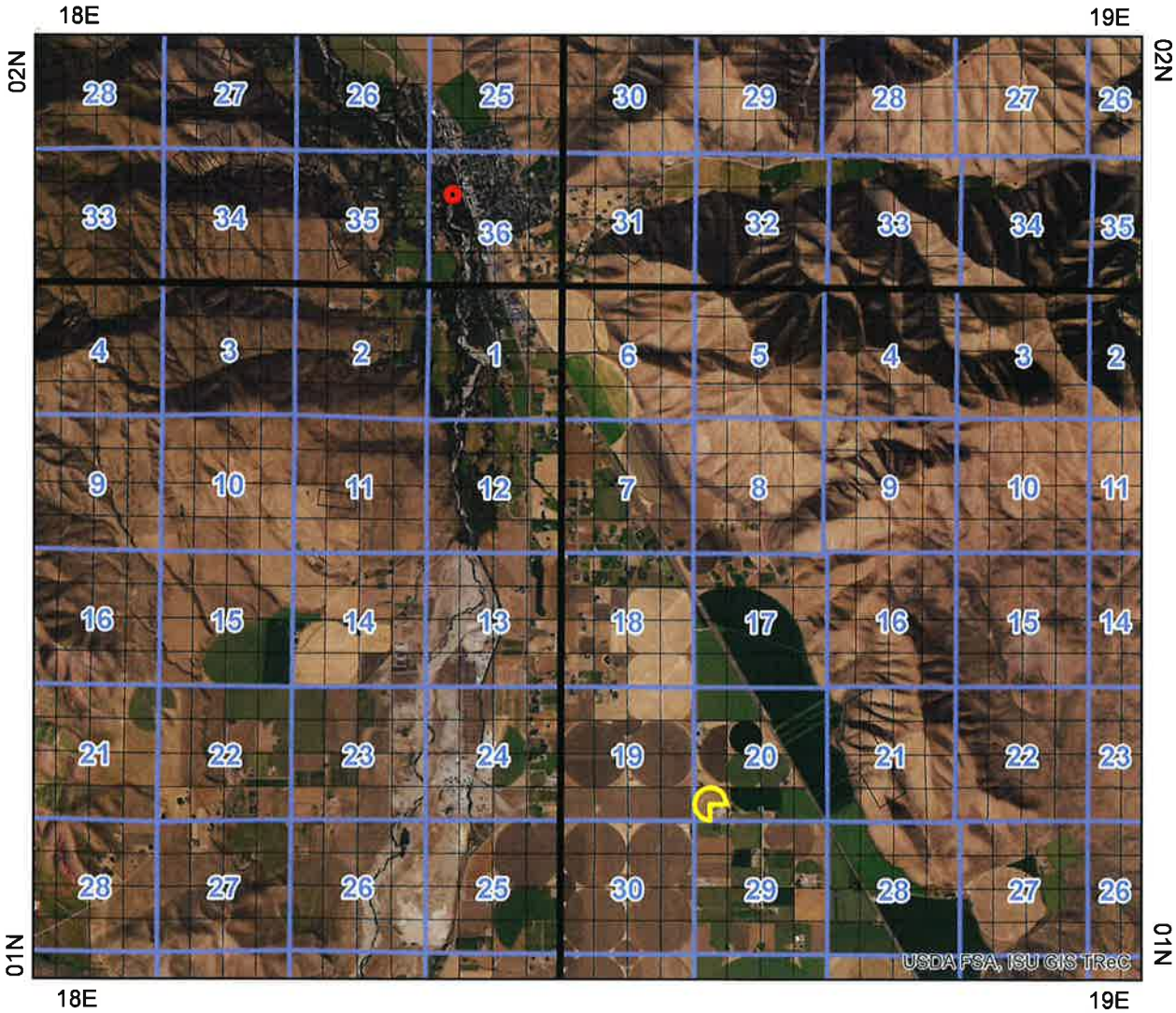

0 0.75 1.5 3 Miles

- Point of Diversion
- Place Of Use Boundary
- Townships
- PLS Sections

N

State of Idaho
DEPARTMENT OF WATER RESOURCES
SOUTHERN REGION • 650 ADDISON AVE W STE 500 • TWIN FALLS ID 83301-5858
Phone: (208) 736-3033 • Fax: (208) 736-3037 • Website: www.idwr.idaho.gov

C.L. "BUTCH" OTTER
Governor

GARY SPACKMAN
Director

September 11, 2018

BELLE RANCH LLC
733 N MAINE ST STE G
BELLEVUE ID 83313

Re: Transfer No: 81435
Water Right No(s).: 37-115G, 37-158D, 37-501E, 37-577AP, 37-597A, 37-666H, 37-667M, 37-886D, 37-2631, 37-2656, 37-2664A, 37-2668, 37-7645, 37-19735, 37-22720, 37-22722, 37-22724, 37-22726, 37-22728, 37-22730, 37-22732, 37-22734, 37-22738, 37-22740

Transfer Approval Notice

Dear Water Right Holder and other Interested Persons:

The Department of Water Resources has issued the enclosed approved Transfer of Water Right(s). Please be sure to thoroughly review the conditions of approval and remarks listed on the approval document.

The Transfer of Water Right(s) is a PRELIMINARY ORDER issued by the Department pursuant to section 67-5243, Idaho Code. It can and will become a final order without further action by the Department unless the APPLICANT petitions for reconsideration or files an exception and/or brief within fourteen (14) days of the service date as described in the enclosed information sheet.

ANY PERSON aggrieved by any decision, determination, order or action of the Department and who has not previously been afforded an opportunity for a hearing on the matter may request a hearing pursuant to section 42-1701A(3), Idaho Code. A written petition contesting the action of the Department and requesting a hearing shall be filed within fifteen (15) days after receipt of the denial or conditional approval.

If the transfer approval includes a condition requiring measuring and recording devices, such devices shall comply with specifications established by the Department Detailed specifications are available on the Department's home page on the Internet, or you can request a copy by contacting any office of the Department. Please be sure to thoroughly review the specifications to avoid unnecessary costs for reinstallation or modification due to non-conforming or improperly installed devices.

Please note that water right owners are required to report any change of water right ownership and/or mailing address to the Department within 120 days of the change. Failure to report these changes could result in a $100 late filing fee. Contact any office of the Department or visit the Department's homepage on the Internet to obtain the proper forms and instructions.

If you have any questions, please contact me at (208) 736-3033.

Sincerely,

Corey Skinner
Southern Regional Manager

Enclosure

cc:

ALBERT P BARKER
BARKER ROSHOLT & SIMPSON LLP
1010 W JEFFERSON ST STE 102
PO BOX 2139
BOISE ID 83702-2139

WILLIAM BOZZUTO TRUSTEE
C/O JOHN F STEVENSON
36 HILLSIDE RANCH RD
BELLEVUE ID 83313

JOHN F STEVENSON
36 HILLSIDE RANCH RD
BELLEVUE ID 83313

ABJ2 LLC
PO BOX 3322
HAILEY ID 83333

WATER DISTRICT 37
KEVIN LAKEY
107 W 1ST ST
SHOSHONE ID 83352

CERTIFICATE OF SERVICE

I hereby certify that on September 11, 2018 I mailed a true and correct copy, postage prepaid, of the foregoing PRELIMINARY ORDER (Approved Transfer) to the person(s) listed below:

Re: Transfer No: 81435
Water Right No(s).: 37-115G, 37-158D, 37-501E, 37-577AP, 37-597A, 37-666H, 37-667M, 37-886D, 37-2631, 37-2656, 37-2664A, 37-2668, 37-7645, 37-19735, 37-22720, 37-22722, 37-22724, 37-22726, 37-22728, 37-22730, 37-22732, 37-22734, 37-22738, 37-22740

BELLE RANCH LLC
733 N MAINE ST STE G
BELLEVUE ID 83313

ALBERT P BARKER
BARKER ROSHOLT & SIMPSON LLP
1010 W JEFFERSON ST STE 102
PO BOX 2139
BOISE ID 83702-2139

WILLIAM BOZZUTO TRUSTEE
C/O JOHN F STEVENSON
36 HILLSIDE RANCH RD
BELLEVUE ID 83313

JOHN F STEVENSON
36 HILLSIDE RANCH RD
BELLEVUE ID 83313

ABJ2 LLC
PO BOX 3322
HAILEY ID 83333

WATER DISTRICT 37 *(via e-mail)*
KEVIN LAKEY
107 W 1ST ST
SHOSHONE ID 83352

Denise Maline

Denise Maline
Administrative Assistant

EXPLANATORY INFORMATION TO ACCOMPANY A PRELIMINARY ORDER

(To be used in connection with actions when a hearing was **not** held)

(Required by Rule of Procedure 730.02)

The accompanying order or approved document is a "**Preliminary Order**" issued by the department pursuant to section 67-5243, Idaho Code. **It can and will become a final order without further action of the Department of Water Resources ("department") unless a party petitions for reconsideration, files an exception and brief, or requests a hearing as further described below:**

PETITION FOR RECONSIDERATION

Any party may file a petition for reconsideration of a preliminary order with the department within fourteen (14) days of the service date of this order. **Note: the petition must be received by the department within this fourteen (14) day period.** The department will act on a petition for reconsideration within twenty-one (21) days of its receipt, or the petition will be considered denied by operation of law. See Section 67-5243(3) Idaho Code.

EXCEPTIONS AND BRIEFS

Within fourteen (14) days after: (a) the service date of a preliminary order, (b) the service date of a denial of a petition for reconsideration from this preliminary order, or (c) the failure within twenty-one (21) days to grant or deny a petition for reconsideration from this preliminary order, any party may in writing support or take exceptions to any part of a preliminary order and may file briefs in support of the party's position on any issue in the proceeding with the Director. Otherwise, this preliminary order will become a final order of the agency.

REQUEST FOR HEARING

Unless a right to a hearing before the Department or the Water Resource Board is otherwise provided by statute, any person aggrieved by any final decision, determination, order or action of the Director of the Department and who has not previously been afforded an opportunity for a hearing on the matter may request a hearing pursuant to section 42-1701A(3), Idaho Code. A written petition contesting the action of the Director and requesting a hearing shall be filed within fifteen (15) days after receipt of the denial or conditional approval.

ORAL ARGUMENT

If the Director grants a petition to review the preliminary order, the Director shall allow all parties an opportunity to file briefs in support of or taking exceptions to the preliminary order and may schedule oral argument in the matter before issuing a final order. If oral arguments are to be heard, the Director will within a reasonable time period notify each party of the place, date and hour for the argument of the case. Unless the Director orders otherwise, all oral arguments will be heard in Boise, Idaho.

CERTIFICATE OF SERVICE

All exceptions, briefs, requests for oral argument and any other matters filed with the Director in connection with the preliminary order shall be served on all other parties to the proceedings in accordance with IDAPA Rules 37.01.01302 and 37.01.01303 (Rules of Procedure 302 and 303).

FINAL ORDER

The Director will issue a final order within fifty-six (56) days of receipt of the written briefs, oral argument or response to briefs, whichever is later, unless waived by the parties or for good cause shown. The Director may remand the matter for further evidentiary hearings if further factual development of the record is necessary before issuing a final order. The department will serve a copy of the final order on all parties of record.

Section 67-5246(5), Idaho Code, provides as follows:

> Unless a different date is stated in a final order, the order is effective fourteen (14) days after its service date if a party has not filed a petition for reconsideration. If a party has filed a petition for reconsideration with the agency head, the final order becomes effective when:
>
> (a) The petition for reconsideration is disposed of; or
> (b) The petition is deemed denied because the agency head did not dispose of the petition within twenty-one (21) days.

APPEAL OF FINAL ORDER TO DISTRICT COURT

Pursuant to sections 67-5270 and 67-5272, Idaho Code, if this preliminary order becomes final, any party aggrieved by the final order or orders previously issued in this case may appeal the final order and all previously issued orders in this case to district court by filing a petition in the district court of the county in which:

i. A hearing was held,
ii. The final agency action was taken,
iii. The party seeking review of the order resides, or
iv. The real property or personal property that was the subject of the agency action is located.

The appeal must be filed within twenty-eight (28) days of this preliminary order becoming final. See section 67-5273, Idaho Code. The filing of an appeal to district court does not itself stay the effectiveness or enforcement of the order under appeal.

MEMORANDUM

Date: December 21, 2017

To: Transfer 81435 File

From: Benny Walker

Re: Evaluation of Sufficiency of Information Submitted

Application proposes transferring a 0.43 cfs portion of a groundwater right and six Big Wood River rights totaling 0.39 cfs that are used to irrigate 21.5 acres on a farm located approximately 5.6 – 6.7 miles south and 1.5 – 2.6 miles east of Bellevue to a farm located approximately 4.4 – 4.7 miles south and 1.5 – 1.8 miles east of Bellevue. The transferred ground water portion (0.43 cfs) will be diverted from an existing well located adjacent to the proposed new place of use. The Big Wood River rights 0.39 cfs will continue to be diverted via the District 45 canal diversion. The points of diversion and place of use involved with the application are located within Water District 37 so water master comments were solicited and consent of approval of this application was received from the water master.

- **Authority to File:**
  Applicant submitted deeds showing their Ownership for the portion of the water rights being transferred. Signatory for the application is listed with the Secretary of State for Belle Ranch, LLC.

- **Water Right Validity:**
  The rights involved in this transfer were decreed in 2010. Review of recent aerial photography indicates that these water rights appear to have been used in recent years. Therefore forfeiture does not appear to be an issue.

- **Injury to Other Water Rights:**
  None anticipated. The Big Wood River rights will continue to be diverted via the District 45 canal and the ground water right will be diverted from a neighboring existing well.

- **Enlargement of Use:**
  None anticipated. The allowable irrigated acres of the rights involved in the transfer were reduced by the number of acres being transferred.

- **Local Public Interest:**
  No negative impacts anticipated. Application was subject to public notice and protest. No protests were received.

- **Beneficial Use/Conservation of Water Resources:**
  Proposed uses are recognized as beneficial uses of water

- **Effect on Economy of the Local Area:**
  None anticipated.

- **Effect of the Agricultural Base of the Local Area:**
  None anticipated.

Review of the application finds there is no clear inconsistency with criteria set forth in Section 42-222 Idaho Code preventing processing of this application.

RECEIVED
JUL 19 2017
DEPT OF WATER RESOURCES
SOUTHERN REGION

AFFIDAVIT of PUBLICATION

State of Idaho
County of Blaine

PAM Morris, being the first duly sworn, deposes and says that she is the printer (publisher) of the Idaho Mountain Express, a newspaper published every week in Ketchum, County of Blaine, State of Idaho; that said newspaper has been continuously and uninterruptedly published for a period of seventy-eight consecutive weeks prior the first publication of the annexed notice, and is a newspaper qualified to publish legal notices as provided by act of the 1919 session of the legislature of the State of Idaho, known as House Bill 145; that the annexed advertisement was published once

each week for 2 consecutive issues in said newspaper proper and not in a supplement; that the date of the first

publication of said advertisement was on the 5th day of July, 20 17, and the date of the last publication was

on the 12th day of July, 20 17

Pam Morris

Subscribed and sworn to before me this 12 day of July, 20 17.

NOTARY PUBLIC

ALLISON KINDRED NOTARY PUBLIC STATE OF IDAHO

RESIDING AT HAILEY, IDAHO
MY COMMISSION EXPIRES ON 5/26/2023

IDAHO MOUNTAIN EXPRESS
P.O. Box 1013
Ketchum, Idaho 83340

COST OF PUBLICATION

Number of Picas per Line 11.5

Number of Lines in Notice 79

Number of Insertions 2

	Lines tabular at		9.0 cents/pica
79	Lines straight at	$72.68	8.0 cents/pica
79	Subsequent lines at	$63.60	7.0 cents/pica

TOTAL COST $136.28

COPY OF NOTICE

Legal Notice
TITLE OF NOTICE

PLAINTIFF ATTORNEY

DEFENDANT

PLAINTIFF

IDWR
BILL TO

NOTICE OF PROPOSED CHANGE OF WATER RIGHT TRANSFER NO. 81435

BELLE RANCH LLC, 733 N MAIN ST STE G, BELLEVUE, ID 83313; has filed Application No. 81435 for changes to the following water rights within BLAINE County(s): Right No(s). 37-22728, 37-22730, 37-22732, 37-22734, 37-2668, 37-501E, 37-597A. The purpose of the transfer is to change a portion of the above rights as follows: Application proposes transferring a 0.43 cfs portion of a groundwater right and six Big Wood River rights totaling 0.39 cfs that are used to irrigate 21.5 acres on a farm located approximately 5.6 to 6.7 miles south and 1.5 to 2.6 miles east of Bellevue to a farm located approximately 4.4 to 4.7 miles east and 1.5 to 1.8 miles east of Bellevue. The transferred ground water portion (0.43 cfs) will be diverted from an existing well located adjacent to the proposed new place of use. The Big Wood River rights 0.39 cfs will continue to be diverted via the District 45 canal diversion.

✓

→ Over

✓ OK AM
7-28-2017

NOTICE OF PROPOSED CHANGE OF WATER RIGHT TRANSFER NO. 81727

JANE LODATO TRUST, C/O JANE K LODATO, 106 ELDERBERRY LN, BELLEVUE, ID 83313; has filed Application No. 81727 for changes to the following water rights within BLAINE County(s): Right No(s). 37-22124. The purpose of the transfer is to change a portion of the above rights as follows: Application for transfer proposes moving a point of diversion (POD) for a 0.07 cfs Big Wood River irrigation right currently diverted from the Broadford Slough at a location approximately 0.5 miles west and 0.05 miles south of the intersection of the Broadford Road and Highway 75 in Bellevue. The application proposes moving the POD to a new location located approximately 0.1 miles upstream on the Broadford Slough.

For additional information concerning the property location, contact Southern Region office at (208) 736-3033; or to see a full description of these rights and/or the proposed transfers, please see www.idwr.idaho.gov/apps/wr/QueryNewTransfers/QueryNewTransfers.aspx . Protests may be submitted based on the criteria of Idaho Code Sec. 42-222. Any protest against the proposed change must be filed with the Department of Water Resources, Southern Region, 650 Addison Ave W, Ste 500, Twin Falls ID 83301 together with a protest fee of $25.00 for each application on or before **July 24, 2017.** The protestant must also send a copy of the protest to the applicant.

GARY SPACKMAN, Director

PUBLISH
IDAHO MOUNTAIN EXPRESS
JULY 5 & 12, 2017

ALLISON KINDRED NOTARY PUBLIC STATE OF IDAHO

✓ OK DM 7-28-2017

Via E-mail
RECEIVED
JUL 13 2017
DEPT OF WATER RESOURCES
SOUTHERN REGION

State of Idaho

Department of Water Resources

Transfer of Water Right(s)

RECOMMENDATION FORM

Transfer Application No.: 81435 **Water Right No(s):** 37-501E, etc.

Transfer Applicant's Name: BELLE RANCH LLC
733 N MAINE ST STE G
BELLEVUE ID 83313

Water master's Recommendation:

a) X I do not oppose approval of this application.

b) _____ I do not oppose approval of this application if it is conditioned as follows:

c) _____ I oppose approval of this application for the following reasons:

d) _____ Additional comments:

Dated this 13 day of July, 2017

Water District No. 37

Kevin Lakey

Water master's Signature

Kevin Lakey

Printed Name