STATE OF IDAHO
DEPARTMENT OF WATER RESOURCES

TRANSFER OF WATER RIGHT
TRANSFER NO. 82620

This is to certify that: JOHN A KANGAS AND
RAE L KANGAS
3237 W 3400 N
MOORE, ID 83255

has requested a change to the water right(s) listed below. This change in water right(s) is authorized pursuant to the provisions of Section 42-222, Idaho Code. A summary of the changes is also listed below. The authorized change for each affected water right, including conditions of approval, is shown on the following pages of this document.

Summary of Water Rights Before the Proposed Changes

Water Right	Origin/Basis	Priority Date	Diversion Rate	Diversion Volume	Acre Limit	Total Acres	Source
34-13984	WR/DECREED	3/6/1961	1.730 cfs	290.0 af	N/A	83.0	GROUND WATER

Purpose of Transfer (Changes Proposed)

Current Number	Split	POD	POU	Add POD	Period of Use	Nature of Use
34-13984	YES	YES	NO	NO	NO	NO

Summary Of Water Rights After the Approved Change

Existing Right	New No. (Changed Portion)	Transfer Rate	Transfer Volume	Acre Limit	Total Acres	New No. (remaining portion)	Remaining Rate	Remaining Volume	Remaining Acre Limit	Remaining Total Acres
34-13984	34-14672	0.360 cfs	60.5 af	N/A	17.3	34-13984	1.370 cfs	230.0 af	N/A	65.7
COMBINED TOTALS		**0.360 cfs**	**60.5 af**	**N/A**	**17.3**		**N/A**	**N/A**	**N/A**	**N/A**

This water right(s) is subject to all prior water rights and shall be administered in accordance with Idaho law and applicable rules of the Department of Water Resources. Detailed Water Right Description(s) attached.

Dated this 10th day of October, 2018.

Water Resources Program Manager

SUPPORT DATA
IN FILE # 34-13984

Transfer No. 82620

WATER RIGHT NO. 34-13984

As Modified by Transfer No. 82620

In accordance with the approval of Transfer No. 82620, Water Right No. 34-13984 is now described as follows:

Right Holder: RAE L KANGAS AND
JOHN A KANGAS
3237 W 3400 N
MOORE, ID 83255

Priority Date: 3/6/1961

Source: GROUND WATER

BENEFICIAL USE	From		To	Diversion Rate	Diversion Volume
IRRIGATION	04/01	to	10/31	1.370 cfs	230.0 af
				1.370 cfs	230.0 af

LOCATION OF POINT(S) OF DIVERSION

GROUND WATER SWNE Sec 15 Twp 05N Rge 26E BUTTE County

PLACE OF USE: IRRIGATION

			NE				NW				SW				SE				
Twp	Rng	Sec	NE	NW	SW	SE	NE	NW	SW	SE	NE	NW	SW	SE	NE	NW	SW	SE	Totals
05N	26E	15		14.6	24.6											26.5			65.7

POU Total Acres: 65.7

CONDITIONS OF APPROVAL

1. Rights 34-13978, 34-13980, 34-13982, 34-13984, and 34-14672 when combined shall not exceed a total diversion rate of 2.32 cfs, and the irrigation of 83 acres.

2. Pursuant to Idaho Code § 42-1412(6), this water right is subject to such general provisions necessary for the definition of the rights or for the efficient administration of water rights as determined by the Snake River Basin Adjudication court in the final unified decree entered 08/26/2014.

WATER RIGHT NO. 34-14672

As Modified by Transfer No. 82620

In accordance with the approval of Transfer No. 82620, Water Right No. 34-14672 is now described as follows:

Right Holder: JOHN A KANGAS AND
RAE L KANGAS
3237 W 3400 N
MOORE, ID 83255

Priority Date: 3/6/1961

Source: GROUND WATER

BENEFICIAL USE	From		To	Diversion Rate	Diversion Volume
IRRIGATION	04/01	to	10/31	0.360 cfs	60.5 af
				0.360 cfs	60.5 af

LOCATION OF POINT(S) OF DIVERSION

GROUND WATER NWNE Sec 15 Twp 05N Rge 26E BUTTE County

PLACE OF USE: IRRIGATION

			NE				NW				SW				SE				
Twp	Rng	Sec	NE	NW	SW	SE	NE	NW	SW	SE	NE	NW	SW	SE	NE	NW	SW	SE	Totals
05N	26E	15		7.4	6.4											3.5			17.3

POU Total Acres: 17.3

CONDITIONS OF APPROVAL

1. Rights 34-13978, 34-13980, 34-13982, 34-13984, and 34-14672 when combined shall not exceed a total diversion rate of 2.32 cfs, and the irrigation of 83 acres.

2. This right when combined with all other rights shall provide no more than 0.02 cfs per acre nor more than 3.5 afa per acre at the field headgate for irrigation of the place of use.

3. Use of water under this right may be regulated by a watermaster with responsibility for the distribution of water among appropriators within a water district. At the time of this approval, this water right is within State Water District No. 34.

4. Prior to the diversion and use of water under Transfer approval 82620, the right holder shall install and maintain acceptable measuring device(s) at the authorized point(s) of diversion in accordance with Department specifications, or shall obtain an approved variance from the Department to determine the amount of water diverted from power records or to maintain an existing measuring device.

WATER RIGHT NO. 34-14672

As Modified by Transfer No. 82620

CONDITIONS OF APPROVAL

5. Upon specific notification of the Department, the right holder shall install and maintain data loggers to record water usage information at the authorized point(s) of diversion in accordance with Department specifications.

6. Right holder shall comply with the drilling permit requirements of Idaho Code § 42-235 and applicable Well Construction Rules of the Department.

7. The right holder shall accomplish the change authorized by this transfer within one year of the date of this approval.

8. Failure of the right holder to comply with the conditions of this transfer is cause for the Director to rescind approval of the transfer.

9. Pursuant to Idaho Code § 42-1412(6), this water right is subject to such general provisions necessary for the definition of the rights or for the efficient administration of water rights as determined by the Snake River Basin Adjudication court in the final unified decree entered 08/26/2014.

Attachment to Transfer Approval 82620

This map depicts the IRRIGATION place of use boundary at the time
of this transfer approval and is attached to the approval document solely for illustrative purposes.

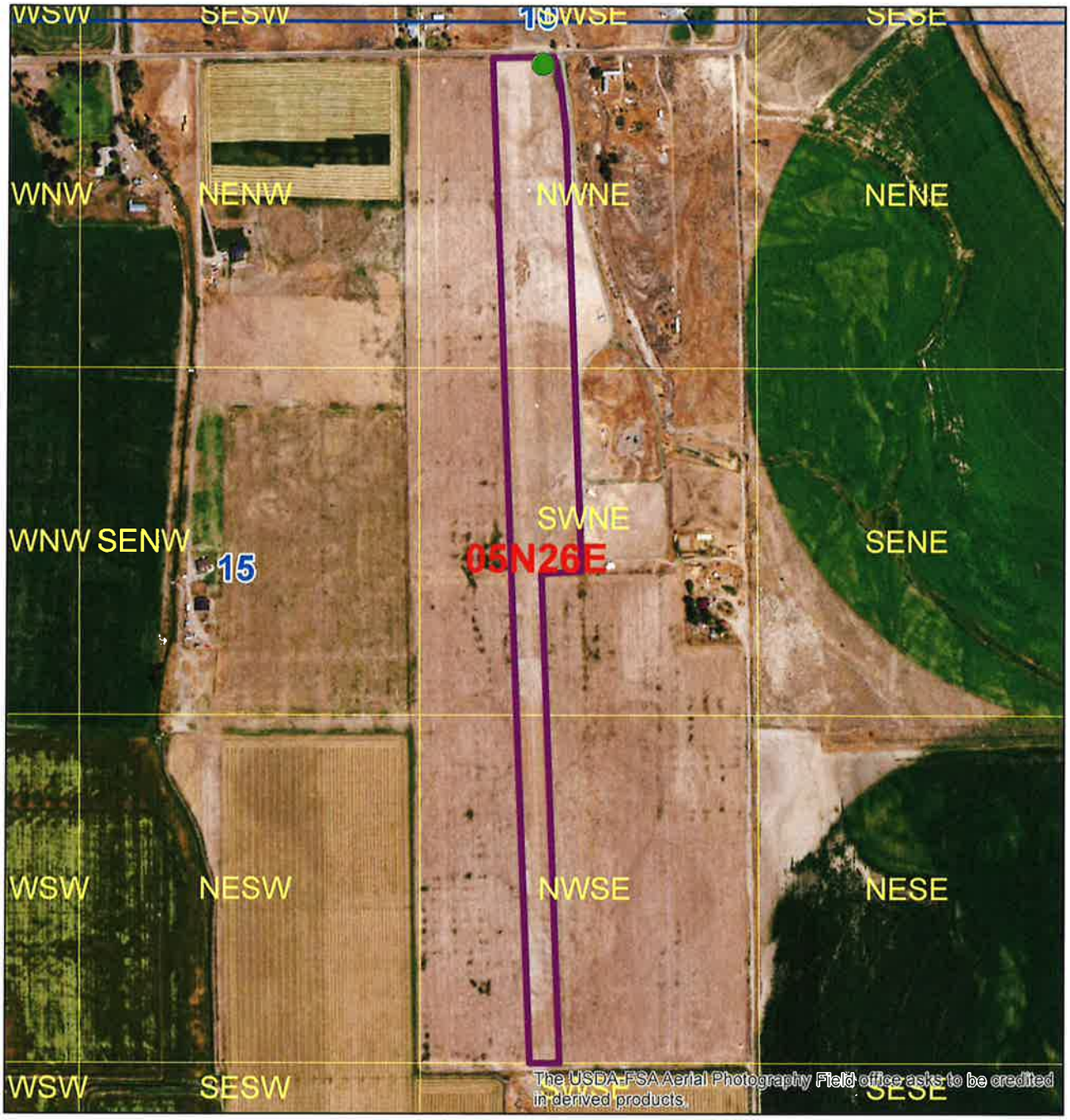

Legend

- Water Right POD
- Water Right POU
- Township/Range
- Sections
- QQ

0 275 550 1,100 Feet

1 inch = 608 feet

N