STATE OF IDAHO
DEPARTMENT OF WATER RESOURCES

WATER SUPPLY BANK LEASE CONTRACT No. 837

This Lease Contract ("**Lease**") is between the Idaho Water Resource Board ("**Board**"), and

LESSOR: SMOKEY DOME LLC
C/O GREGORY VIK
PO BOX 1607
BELLEVUE, WA 98009

RECEIVED
OCT 11 2018
DEPARTMENT OF WATER RESOURCES

RECITALS

1. The Board is authorized under chapter 17, title 42, Idaho Code to operate a water supply bank and to contract with lessors to act as an intermediary in facilitating the rental of water.

2. The Lessor has filed a completed application to lease water rights described below into the Water Supply Bank on forms supplied by the Idaho Department of Water Resources and received by the Department on September 04, 2018.

3. The Director of the Idaho Department of Water Resources has reviewed the application for compliance with the Water Supply Bank rules and has approved the Lease subject to conditions listed below.

NOW, THEREFORE, in consideration of the mutual covenants and contracts herein contained, and other good and valuable consideration, the receipt of which is hereby acknowledged, the parties hereto agree as follows:

1. **WATER RIGHTS**: The Lessor shall lease and the Board shall accept into the Bank the Applicant's water rights described as follows:

Summary of Water Rights or Portions Leased to the Bank

Water Right No.	Priority Date	Source	Diversion Rate (CFS)	Diversion Volume (AF)	Acres (AC)
37-368B	6/15/1884	WEST FORK THREEMILE CREEK, tributary to THREEMILE CREEK	0.50	Not Stated	25.0
37-409B	4/1/1907	EAST FORK THREEMILE CREEK, tributary to CAMAS CREEK	0.35	Not Stated	50.0
37-2076B	5/17/1907	EAST FORK THREEMILE CREEK, tributary to CAMAS CREEK	0.10	Not Stated	5.0
Combined Limit Totals			**0.95**	**Not Stated**	**52.8**
Combined Lease Totals			**0.95**	**Not Stated**	**52.8**

Summary of Water Rights Elements Rentable From the Bank

Water Right	Diversion Rate (CFS)	Diversion Volume (AF)	Acres (Limited) (AC)	Rate Per Acre (CFS/AC)	Volume Per Acre (AF/AC)
37-368B	0.50	87.5	25.0	0.020	3.5
37-409B	0.35	138.0	50.0	0.007	3.5
37-2076B	0.10	17.5	5.0	0.020	3.5
Combined Limit Totals	**0.95**	**184.8**	**52.8**	**0.018**	**3.5**

SUPPORT DATA
IN FILE # 37-368B

STATE OF IDAHO
DEPARTMENT OF WATER RESOURCES

WATER SUPPLY BANK LEASE CONTRACT No. 837

**** The water right elements rentable have been changed to identify rentable volumes and enlargement concerns.***

2. **COMPENSATION**: The Lessor shall accept and the Board shall pay compensation determined by the amount of water rented under the following rental rate during such times as the water is rented from the Bank over the term of this Lease.

   Minimum Payment Acceptable: Current Rental Rate

3. **TERM OF LEASE**: The term of this lease shall be January 1, 2018 to December 31, 2018. This Lease shall bind the parties and take effect when both parties have signed it.

4. **WATER SUPPLY BANK CONDITIONS OF ACCEPTANCE**: The Lessor shall abide by all terms and conditions contained in the Water Supply Bank Conditions of Acceptance, attached hereto as "Attachment A" and incorporated herein by this reference.

5. **CHANGE OF WATER RIGHT:** This lease specifies water right elements including but not limited to: diversion rates; diversion volumes; number of acres authorized to be irrigated; places of use; points of diversion; beneficial uses; and seasons of use. During the term of this lease, if a water right is administratively changed due to a water right split and renumbering, this lease may be reduced by an equal amount to reflect the water right elements as legally defined under the water right. If a lease contract cannot be reduced sufficient to reflect the legal definition of a water right as amended through a water right split and/or water right transfer, the Board may release the water right from the Water Supply Bank.

6. **ASSIGNMENT OF CONTRACT:** This lease is between the Board and the Lessor, who is the recognized owner or designated representative of the recognized owners of water rights described herein. Should ownership of any part of a water right herein described change during the term of this lease, either through a water right split, a water right transfer, sale of property to which the water right is appurtenant, or through any other recognized water right reassignment, the lease benefits and obligations to the conditions of acceptance for any such water rights will be assigned to the new owners.

7. **DUPLICATE ORIGINAL**: This Lease is executed in duplicate. Each of the documents with an original signature of each party shall be an original.

STATE OF IDAHO
DEPARTMENT OF WATER RESOURCES

WATER SUPPLY BANK LEASE CONTRACT No. 837

IN WITNESS WHEREOF, the parties have executed this Contract on the date following their respective signatures.

LESSOR: SMOKEY DOME LLC
C/O GREGORY VIK
PO BOX 1607
BELLEVUE, WA 98009

By _____
Title PRESIDENT
Date 10/5/18

IDAHO WATER RESOURCE BOARD
322 East Front Street
P.O. Box 83720
Boise, ID 83720-0098

By _____ Date 10/16/2018
Brian Patton, Acting Administrator
Idaho Water Resource Board

Lease approved by IDWR _____ Date 10-16-2018

STATE OF IDAHO
DEPARTMENT OF WATER RESOURCES

WATER SUPPLY BANK LEASE CONTRACT No. 837

ATTACHMENT A
WATER SUPPLY BANK CONDITIONS OF ACCEPTANCE

The water rights or portions thereof leased to the bank are described as follows:

Source and Location of Point(s) of Diversion for Water Right No(s): 37-2076B, 37-409B
THREEMILE CREEK NENWNE Sec. 23 Twp 01N Rge 13E CAMAS County

Source and Location of Point(s) of Diversion for Water Right No(s): 37-2076B, 37-368B
THREEMILE CREEK NENENW Sec. 23 Twp 01N Rge 13E CAMAS County

Water Right	Beneficial Use	Season of Use			Diversion Rate (CFS)	Volume (AF)
		From		To		
37-2076B	IRRIGATION	04/15	to	10/31	0.10 cfs	17.5 AF
37-409B	IRRIGATION	04/15	to	10/31	0.35 cfs	138.0 AF
37-368B	IRRIGATION	04/15	to	10/31	0.50 cfs	87.5 AF
				Totals:	0.95 cfs	184.8 AF

PLACES OF USE TO BE IDLED UNDER THIS LEASE: IRRIGATION

Twp	Rng	Sec	NE				NW				SW				SE				Totals
			NE	NW	SW	SE	NE	NW	SW	SE	NE	NW	SW	SE	NE	NW	SW	SE	
01N	13E	23					7.8			20.0	20.0			5.0					52.8

Total Acres: 52.8

ADDITIONAL CONDITIONS OF ACCEPTANCE

1. The water rights referenced above will be rented from the bank at the current rental rate.
2. There is no rental payment to the lessor of the water right if the right or a part thereof is not rented from the bank.
3. While a right is in the bank, the lessor may not use the right without approval of the Department even if the right is not rented from the bank. Any violation of the terms of this lease may result in enforcement procedures pursuant to Idaho Code § 42-351 for illegal diversion and use of water and may include civil penalties pursuant to Idaho Code § 42-1701B.
4. A right accepted into the bank stays in the bank until the Board releases it, or the lease term expires. A right may be released from the bank upon request, provided the Board approves the release. Unless approved by the Department, leased rights may not be immediately available for release.
5. While a water right is in the bank, forfeiture provisions are stayed pursuant to Idaho Code § 42-223(5).
6. Rental of water under this right is subject to the limitations and conditions of approval of the water right.
7. Failure of the right holder to comply with the conditions of acceptance is cause for the Director to rescind acceptance of the lease.

WATER SUPPLY BANK LEASE CONTRACT No. 837

8. Acceptance of a right into the bank does not, in itself, confirm the validity of the right or any elements of the water right, or improve the status of the right including the notion of resumption of use. It does not preclude the opportunity for review of the validity of this water right in any other Department application process.
9. In accordance with Idaho Code § 42-248 and § 42-1409(6), all owners of water rights are required to notify the Department of any changes in mailing address or change in ownership of all or part of a water right. Notice must be provided within 120 days of the change.
10. If a water right leased into the Water Supply Bank is sold or conveyed during the lease term, and if the leased right was rented, the rental proceeds will be disbursed in the following manner regardless of any arrangements between the buyer(s) and seller(s) to the contrary:
    a. Rental payments will go to the lessor(s) of record at the beginning of the rental season, even if the Department processes a Notice of Change in Water Right Ownership during the rental season.
    b. New lessor(s) of record will receive payment for any subsequent rental seasons.
11. The water right(s) is leased to the bank subject to all prior water rights and shall be administered in accordance with Idaho law and applicable rules of the Department of Water Resources.
12. Right Nos. 37-368B, 37-409B and 37-2076B are limited to the irrigation of a combined total of 52.8 acres in a single irrigation season.
13. Water right 37-2076B is limited to the irrigation of 5 acres within the place of use described above in a single irrigation season.
14. Water right 37-409B is limited to the irrigation of 50 acres within the place of use described above in a single irrigation season.
15. Water right 37-368B is limited to the irrigation of 25 acres within the place of use described above in a single irrigation season.
16. Use of water under this right may be regulated by a watermaster with responsibility for the distribution of water among appropriators within a water district. At the time of this approval, this water right is within State Water District No. 37B.

Idaho Water Resource Board

Water Supply Bank Lease Contract No. 837

37-368B, 37-409B & 37-2076B
Effective until December 31, 2018

This map depicts the **place of use to be idled** pursuant to the lease contract and is attached to the contract solely for illustrative purposes.

Approved Lease Point of Diversion
Approved Lease Place of Use
Townships
PLS Sections
Quarter Quarters

N

0 500 1,000 Feet

Form 42-1761-1 10/15

RECEIVED
SEP 04 2018
DEPARTMENT OF WATER RESOURCES

STATE OF IDAHO
WATER RESOURCE BOARD

APPLICATION TO SELL OR LEASE A WATER RIGHT TO THE WATER SUPPLY BANK

Designated Applicant SMOKEY DOME LLC C/O GREGORY VIK
(Select one owner – see item 1A on the application)

Water Right No. 37-2076B
(One water right per application)

Is this application being submitted with a rental application as a lease/rental package? **Yes** ☐ **No** ☑

This application must be prepared in accordance with the minimum requirement checklist below. Use this checklist to ensure all necessary documentation has been provided. This checklist is part of the lease application and must be included with the lease application. **Applications that do not meet the minimum requirements will not be processed and may be returned or denied.**

MIMUMUM REQUIREMENT CHECKLIST

All items must be checked as either *Attached* (Yes) or *Not Applicable* (N/A)

Yes	
☑	Completed *Application to Sell or Lease a Water Right to the Water Supply Bank.*
☑	Application filing fee of $250.00 per water right. If you are submitting more than one lease application and the water rights have an overlapping, common place of use, or a common diversion rate or volume, the total fee for all water rights is $500.00. For places of use, multiple water rights must be used to irrigate the same lands in order to qualify for the joint filing fee. Individual filing fees are required for water rights that share a common permissible place of use but which cover separate acres within the permissible place of use.
☑	Confirmation this form has been printed **single sided**, per requirement of the Water Supply Bank.

Attachment	N/A	Yes	
1A	☐	☐	Signatures and contact information for ***all owners*** of the water right to be leased or sold on this application.
1B	☑	☐	An Internal Revenue Service (IRS) Form W-9 for the Designated Applicant.
1C	☑	☐	*Notice of Change in Water Right Ownership* form (accessible from www.idwr.idaho.gov).
1D	☐	☑	Contact information for an authorized representative and documentary proof they are authorized to represent the Designated Applicant on this application. If the Designated Applicant is a business, partnership, municipality, organization or association, include documents identifying officers authorized to sign or act on behalf of the entity.
2	☐	☑	Description of a water right portion offered to the Water Supply Bank.
3	☐	☑	A map that clearly outlines the specific location where irrigated acres will be dried up, or where a beneficial use of water will be suspended. You have the option of printing a map using the map tool on IDWR's website at: www.idwr.idaho.gov.
4A	☑	☐	Written consent from irrigation district or water delivery company.
4G	☐	☑	Evidence demonstrating the water right has not been forfeited pursuant to Section 42-222(2), Idaho Code.

Department Use Only

Fee Amount $ 500	Received By: AU	Date Received: 9.4.18	Receipt # C105586
W-9 received? Yes ☐ No ☒	(Route W-9 to Fiscal)	Name on W-9:	

1165

STATE OF IDAHO
WATER RESOURCE BOARD

APPLICATION TO SELL OR LEASE A WATER RIGHT
(Continued)

1. CONTACT INFORMATION

A. This application must be completed by a Designated Applicant who is a current owner of the water right being sold or leased to the Water Supply Bank. If there are additional current owners, those individuals must authorize the Designated Applicant to represent them on this application by completing and signing Attachment 1A of this application package.

Designated Applicant SMOKEY DOME LLC C/O GREGORY VIK

Mailing Address PO BOX 1607 BELLEVUE, WA 98009
Street City State Zip Code

Email Address _____ Phone Number 425-460-2542

☑ The Designated Applicant is the sole owner of the water right being sold or leased to the Water Supply Bank.

OR

☐ The Designated Applicant is representing additional water right holders who have completed Attachment 1A.

B. Has the Designated Applicant submitted an IRS Form W-9 to this Department within the last 2 years? Yes ☑ No ☐
If no, complete the form and attach to this application (Attachment 1B).

C. Are all applicants on this form listed in IDWR's records as the current owners of the water right? Yes ☑ No ☐
If no, attach a *Notice of Change in Water Right Ownership* form along with the required documentation and fee (Attachment 1C).

D. Is this application being completed by an authorized representative of the Designated Applicant? Yes ☑ No ☐
If yes, representatives (includes employees of Designated Applicant companies) must complete this section and submit documentary proof of their authority to represent the Designated Applicant (Attachment 1D).

Name of Representative Greg Sullivan Organization Brockway Engineering

Professional Title Engineer Email Address greg.sullivan@brockwayeng.com

Mailing Address 2016 N Washington St Ste 4Twin Falls, ID 83301 Phone Number 208-736-8543

☐ Send all correspondence for this application to the representative and not to the Designated Applicant.

OR

☑ Send original correspondence to the Designated Applicant and copies to the representative.

2. DESCRIPTION OF WATER RIGHT OFFERED TO THE BANK

☑ The full water right is being offered to the Bank.

OR

☐ A part of the water right is being offered to the Bank.
If a portion of the water right is being offered, **complete Attachment 2**.

3. MAP

Attach a map of the point(s) of diversion and place(s) of use proposed to be idled by this lease application. Make sure the idled place of use is outlined and annotated with legal land descriptions (Township, Range, Section and Quarter-Quarters) or with GPS coordinates. For irrigation purposes, mark the number of acres you desire to idle. If the water right proposed for lease is located within a permissible place of use (PPU) and portions of the PPU will continue to receive water from non-leased water rights, clearly outline on a map the acres within the PPU that will continue to be irrigated, as well as acres that will be idled during the lease term. Label the map **Attachment 3**.

STATE OF IDAHO
WATER RESOURCE BOARD

APPLICATION TO SELL OR LEASE A WATER RIGHT
(Continued)

4. GENERAL INFORMATION

A. Is the diversion works or system owned or managed by an irrigation district or water delivery company? Yes ☐ No ☑
If yes, provide written consent from the company, corporation or irrigation district authorizing the proposed sale or lease (Attachment 4A).

If your water right is delivered through a canal, lateral or ditch operated by a canal company, irrigation district, or similar delivery entity, your lease request must include written consent from the company, district, or similar entity for your removal of water from its system pursuant to Section 42-108, Idaho Code and IDAPA WSB Rule 37.02.03.25.02e.

B. Please provide a description of the current water diversion and delivery system.
Existing diversion system, mainlines and delivery system.

C. Describe any other water rights used for the same purpose at the same place of use as the water right being offered to the Bank. 37-409B, 37-2076B and 37-368B

D. Are any of the water rights identified in Section 4C stacked with the water right proposed for lease? Yes ☑ No ☐

Stacked water rights are used together to achieve a common beneficial use, such as irrigation of the same lands. Stacked water rights cannot be separated and must be jointly leased to the Water Supply Bank. Stacked water rights qualify for the multiple fee payment of $500.

E. Will the present place of use continue to receive water from any other source? Yes ☐ No ☑

If yes, explain the relationship between the different water sources and how enlargement of the authorized use will not occur if this water right is leased.

F. Identify annual volumes and/or rates of water diverted in the last 5 years to accomplish the beneficial use authorized by this water right. Full irrigation has occurred under these water rights within the past 5 years based on aerial imagery and comments from the Waster Master for District 37B .

G. Has any portion of this water right undergone a period of five or more consecutive years of non-use? Yes ☐ No ☑

If yes, describe the circumstances and attach evidence to demonstrate how the water right has not been lost through forfeiture (Attachment 4G). See Section 42-223, Idaho Code for exceptions to forfeiture. Your application may be denied if forfeiture concerns are not addressed.

H. Is this water right involved in any other IDWR process, such as an application for transfer or a mitigation plan?
If yes, describe. Yes ☐ No ☑

STATE OF IDAHO
WATER RESOURCE BOARD

APPLICATION TO SELL OR LEASE A WATER RIGHT
(Continued)

5. SALE/LEASE AGREEMENT

A. Is the water right, or portion thereof, offered to the Idaho Water Resource Board (IWRB) for sale ☐ or lease ☑?

If lease, specify the years when the use of water will be suspended: 2018 (Year) to 2018 (Year) (maximum lease period 5 calendar years).

B. Show the minimum payment acceptable to the seller/lessor. The minimum payment may be shown as the "current rental rate" as established by the IWRB. Include the method of determining the minimum payment if other than the current rental rate.

current rental rate

I hereby assert that the information contained in this application is true to the best of my knowledge, and that I have the authorities necessary to offer this water right for sale or lease to the Idaho Water Resource Board.

The Designated Applicant acknowledges the following:

1. Payment to the Designated Applicant is contingent upon the sale or rental of the water right from the Bank.
2. While a water right is in the Bank, the seller/lessor of the water right may not use the water right, even if the water right is not rented from the Bank.
3. A water right accepted into the Bank stays in the Bank until the Designated Applicant receives written confirmation from the Board or Water Supply Bank that the water right has been released from the Bank.
4. While a water right is in the Bank, forfeiture is stayed.
5. Acceptance of a water right into the Bank does not, in itself, confirm the validity of the water right or any element of the water right.

Signature of Designated Applicant	Greg Vik, its President Printed Name	8/18/18 Date
Signature of Authorized Representative	Printed Name	Date

Mail to:
Idaho Department of Water Resources
P.O. Box 83720
Boise, ID 83720-0098

State of Idaho
Department of Water Resources

Water Right

37-2076B

IRRIGATION

The map depicts the place of use for the water use listed above and point(s) of diversion of this right as currently derived from interpretations of the paper records and is used solely for illustrative purposes. Discrepancies between the computer representation and the permanent document file will be resolved in favor of the actual water right documents in the water right file.

13E

01N

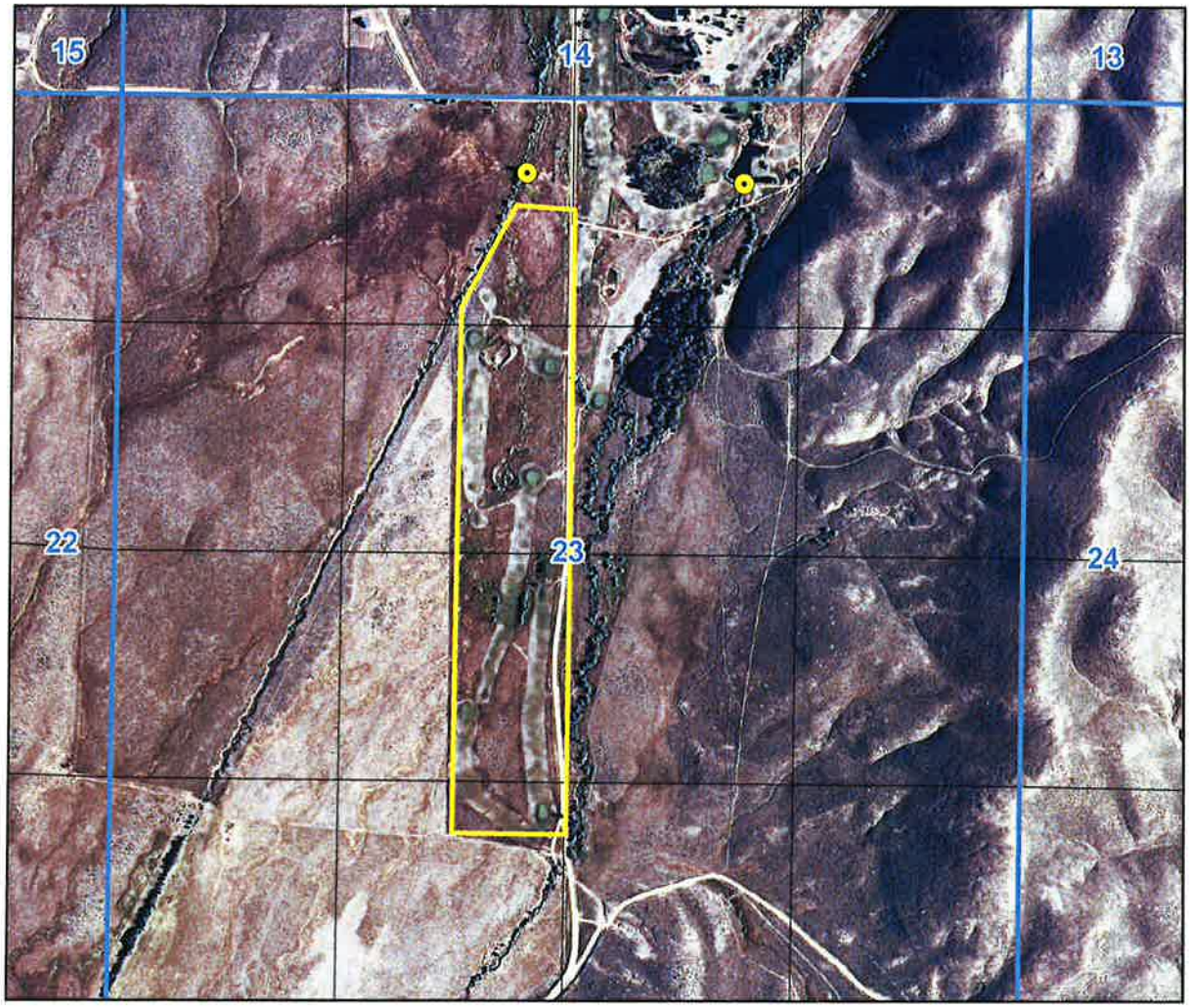

Point of Diversion

Place Of Use Boundary

Townships

PLS Sections

Quarter Quarters

0 0.125 0.25 0.5 Miles

N

Map produced on July 24, 2017

Greg Sullivan

From: Rusty Krame <waterdistrict37b@outlook.com>
Sent: Thursday, July 27, 2017 8:18 AM
To: Greg Sullivan
Subject: Smokey Dome Rights on 3 Mile Creek Fairfield

Greg,
Sorry took so long. For the record WD 37B does not require a measuring device on 3-Mile Creek until irrigation season of 2018. Here is the irrigation records that were officially recorded with IDWR on my WaterMaster report for 3 mile creek.

2014 152 days
2015 80 day
2016 81 days

Again, no measurement on that creek until next year. Just been counting days.

Yell if you need anything else.

Thanks

Rusty Kramer - Water Master
Water District 37B
208-870-3217

Virus-free. www.avg.com

State of Idaho
DEPARTMENT OF WATER RESOURCES
322 East Front Street • P.O. Box 83720 • Boise, Idaho 83720-0098
Phone: (208) 287-4800 • Fax: (208) 287-6700 • Website: www.idwr.idaho.gov

C.L. "BUTCH" OTTER
Governor

GARY SPACKMAN
Director

October 16, 2018

SMOKEY DOME LLC
C/O GREGORY VIK
PO BOX 1607
BELLEVUE WA 98009

RE: WATER SUPPLY BANK LEASE CONTRACT 837 FOR WATER RIGHTS 37-368B, 37-409B & 37-2076B and WATER SUPPLY BANK LEASE CONTRACT 838 FOR WATER RIGHTS 37-2227, 37-8609 & 37-19832

Dear Lessor:

Water rights **37-368B, 37-409B & 37-2076B** & **37-2227, 37-8609 & 37-19832** were leased into the Water Supply Bank (Bank) as of January 1, 2018, in accordance with the enclosed executed lease contract. **Your water right, as described on the lease contract, is considered leased into the Bank and should remain unused until it is formally released from the Bank**. More information and further restrictions placed on your water right while leased can be found in conditions of acceptance of the lease contract. Read the conditions of acceptance carefully.

The rights will automatically be released from the Bank on **December 31, 2018,** unless the rights are released earlier by the Water Resource Board (Board). On behalf of the Board, the Department of Water Resources (Department) can evaluate an early release of the lease contract upon your request. To release the water rights from the Bank prior to the release date, submit a written request on the *Request to Release a Water Right from the Bank* form. This form is available on our public website at www.idwr.idaho.gov. **Please note your water rights may not be available for immediate release if they have been rented or are being considered for a future rental. Furthermore, it is at the discretion of the Department whether or not water rights can be released early from a lease contract.**

If you have questions regarding this matter, please contact this office at 287-4800.

Sincerely,

Jan Hensley

for Water Supply Bank

Enclosure: Executed Lease Contract

c: Corey Skinner - IDWR Southern Region
Rusty Kramer – Water District 37B
Brockway Engineering PLLC- Greg Sullivan

Hersley, Jean

From: Hersley, Jean
Sent: Tuesday, October 16, 2018 10:00 AM
To: Skinner, Corey; 'Rusty Krame'; 'Greg Sullivan'
Subject: Executed WSB Lease Contracts for Smokey Dome
Attachments: WSB Lease Contract 837_20181016095410.pdf; WSB Lease Contract 838_20181016095436.pdf; WSB Lease Contracts Executed.pdf

I have attached the executed contracts for Smokey Dome, LLC. Please let me know if you have any questions. Thank you.

Jean Hersley
Idaho Dept Water Resources
Technical Records Specialist II
208-287-4942

Hersley, Jean

From: Skinner, Corey
Sent: Friday, September 21, 2018 9:09 AM
To: Hersley, Jean
Subject: RE: WSB Lease for Smokey Dome LLC

No issues from me.

From: Hersley, Jean
Sent: Thursday, September 20, 2018 12:13 PM
To: Skinner, Corey <Corey.Skinner@idwr.idaho.gov>; Rusty Krame <waterdistrict37b@outlook.com>
Subject: WSB Lease for Smokey Dome LLC

These contracts are for the 2018 season only. Please let me know if you have any comments or concerns within 7 days. Thank you.

Jean Hersley
Idaho Dept Water Resources
Technical Records Specialist II
208-287-4942

State of Idaho
DEPARTMENT OF WATER RESOURCES
322 East Front Street • P.O. Box 83720 • Boise, Idaho 83720-0098
Phone: (208) 287-4800 • Fax: (208) 287-6700 • Website: www.idwr.idaho.gov

C.L. "BUTCH" OTTER
Governor

GARY SPACKMAN
Director

September 20, 2018

SMOKEY DOME, LLC
C/O GREGORY VIK
PO BOX 1607
BELLEVUE WA 98009

RE: APPLICATIONS TO LEASE WATER RIGHT 37-368B, 37-409B, 37-2076B, 37-2227, 37-8609 & 37-19832 TO THE WATER SUPPLY BANK

******TIME SENSITIVE RESPONSE REQUIRED*****

Dear Applicant:

The Department of Water Resources has completed its review of your application to lease the above-mentioned water right to the Water Supply Bank. **I have enclosed two of each original Water Supply Bank Lease Contracts for your review and signature**. **Please sign and return ALL Lease Contracts within 14 days**. Upon signature and return of the contracts, the Department will also sign the original contracts and return an executed copy to you. The Lease Contract is not considered final until you and the Department have both signed.

The right will automatically be released from the Bank on **December 31, 2018,** unless the right is released earlier by the Board, or upon your request. To release the right from the Bank prior to the release date, submit a written request on the Request to Release a Water Right from the Bank form. To propose a new lease period, submit a new Application to Sell or Lease a Water Right to the Water Supply Bank form along with applicable fees to the Department. These forms are available from any IDWR office or from our public website at http://www.idwr.idaho.gov. Please note your rights may not be available for immediate release if they have been rented.

Please review the conditions of acceptance listed on the Lease Contract, including #3 which says:

> "While a right is in the bank, **the lessor may not use the right** without approval of the department even if the right is not rented from the bank. Any violation of the terms of this lease may result in enforcement procedures pursuant to Idaho Code § 42-351 for illegal diversion and use of water and may include civil penalties pursuant to Idaho Code § 42-1701B."

A refund of $500 has been requested due to overpayment of the filing fee. You should receive payment from the Idaho State Controller's Office within 10 days.

If you have questions regarding this matter, please contact this office at 287-4800.

Sincerely,

Jean Husley

Water Supply Bank

Enclosure: Proposed Lease Contracts
Receipt # C105586

c: Brockway Engineering PLLC

Hersley, Jean

From: Rusty Krame <idahotrapguy@hotmail.com>
Sent: Thursday, September 20, 2018 6:38 PM
To: Hersley, Jean; Skinner, Corey
Subject: Re: WSB Lease for Smokey Dome LLC

No comments or concerns with this...

Rusty Kramer - Water Master
Water District 37B
208-870-3217

From: Hersley, Jean <Jean.Hersley@idwr.idaho.gov>
Sent: Thursday, September 20, 2018 11:12 AM
To: Skinner, Corey; Rusty Krame
Subject: WSB Lease for Smokey Dome LLC

These contracts are for the 2018 season only. Please let me know if you have any comments or concerns within 7 days. Thank you.

Jean Hersley
Idaho Dept Water Resources
Technical Records Specialist II
208-287-4942

MEMORANDUM

TO: Sascha Marston

FROM: Jean Hersley

DATE: September 20, 2018

RE: Refund: WSB Lease application-overpayment

Please refund $500.

NAME: SMOKEY DOME, LLC
C/O GREGORY VIK
PO BOX 1607
BELLEVUE WA 98009

RECEIPT #: C105586

Thank you.

Jean

Hersley, Jean

From: Hersley, Jean
Sent: Thursday, September 20, 2018 11:40 AM
To: Pline, Treva
Cc: Marston, Sascha
Subject: Smokey Dome refund
Attachments: Smokey Dome-WSB.doc

Please process the attached refund. Thank you.

Jean

Hersley, Jean

From: Rusty Krame <waterdistrict37b@outlook.com>
Sent: Tuesday, September 18, 2018 8:22 PM
To: Hersley, Jean
Subject: Re: Smokey Dome water rights

Jean,
I travel beside that property on the way to measure other surface water all summer. I know there was no irrigation. A lot of that ground is pretty "subbing" and it looks like irrigation when it is just subbing from the creek. I can personally verify no irrigation is going on here. Smokey Dome's owner is compliant on all of his other irrigation rights and has meters and flumes on all of his water. He wouldn't irrigate something he shouldn't.

Thanks

Rusty Kramer - Water Master
Water District 37B
208-870-3217

From: Hersley, Jean <Jean.Hersley@idwr.idaho.gov>
Sent: Monday, September 17, 2018 12:27 PM
To: Rusty Krame; Rusty Kramer (idahotrapguy@hotmail.com)
Subject: Smokey Dome water rights

I'm reviewing WSB lease applications to place Smokey Dome's Threemile Creek water rights in the Bank for the 2018 season. Aerial photography suggests that some irrigation has taken place starting in late May through August. Has there been any irrigation on that property this season? Please let me know as soon as possible. Thank you.

Jean Hersley
Idaho Dept Water Resources
Technical Records Specialist II
208-287-4942

WATER SUPPLY BANK

Lease Review Checklist

Applicant(s) Name: Smokey Dome LLC

Memo Date: September 17, 2018

Water Right Number(s): 37-368B, 37-409B & 37-2076B

Reviewers Name: Jean

Quick Tools

Decreed Year	No Forfeiture Concerns Thru:
2011	2017
2012	2018
2013	2019
2014	2020
2015	2021

		Check box		COMMENTS/CONCERNS:
1	**Fill out WSB Data Entry Checklist for Leases (Front of File)**	x		
2	**Reason for lease of water rights (Brief description of lease proposal in narrative)**			
	Portion of right			
	All of right	x		
3	Check GWMA/CGWA/ADC and basin 63 areas of concern (note area in comments)			
		Yes	**No**	
4	Rentable? (If no explain in comments or narrative)	x		
5	**Authority to file**			
	Current owner or designated applicant	x		
	SOS Web site checked for business entity	x		
	Other (explain in comments)			
6	**Water Right validity**			
	Decreed/Licensed/Statutory claim date (write in comments section)			2011
	Past irrigation to ensure forfeiture is not an issue if decreed or licensed over 7 years ago (consider transfers that changed the POU, rentals to the POU etc.)			
	Has this right previously been leased to the bank or in CREP?		x	
7	**Injury to other water rights**			
	If the POD is through a delivery entity, was consent provided?		NA	
	If the POD is through a delivery entity, was holdback required? (percentage in comments)			%
	Any other concerns			
8	**Enlargement concerns**	**Check box**		
	Complete a POU comparison overlap analysis	x		
	Complete a combined limits review	x		
	Complete POD overlap analysis (if there is an overlap add condition to lease)	x		
		Yes	**No**	
	Are there overlapping rights that need to be placed in the bank also?		x	
	Will the place of use continue to receive water? (if yes explain in comments)		x	
9	**Local Public Interest**			
	Does the processor know of any problems this action will cause for the local public?		x	
10	**Have you contacted regional office and watermaster for comment/concerns?**	x		
	Send the watermaster comment request form or e-mail request	x		
11	Area Headgate requirement (write in Comments)			3.5
12	**Is water right involved in any other department action? Pull file and check database** ( ) Ownership Change ( ) Transfer ( ) Mitigation ( ) Other - Explain in comments		x	

13 **Narrative:** The Department received these applications on September 4, 2018. The applicant wishes to place the entire right in the Bank for the 2018 season. Greg Vik, registered agent and president, signed the applications. These right were decreed in 2011 and according to an email from the watermaster, Rusty Kramer, these rights were used in 2014-2016. (See application attachment) Forfeiture is not an issue. These rights overlap with right 37-8859 for Aesthetic, Aesthetic Storage, Wildlife and wildlife storage. These rights do not have to be placed in the Bank. These rights are currently within WD 37B.

No. **W 29851**	**Due no later than Apr 30, 2018** **Annual Report Form**	2. Registered Agent and Address **(NO PO BOX)**
Return to: SECRETARY OF STATE 700 WEST JEFFERSON PO BOX 83720 BOISE, ID 83720-0080 **NO FILING FEE IF RECEIVED BY DUE DATE**	**1. Mailing Address: Correct in this box if needed.** SMOKEY DOME LLC PR CORP. SERVICES, INC. 10900 NE 4TH STREET SUITE 1850 BELLEVUE WA 98004-8341	NATIONAL REGISTERED AGENTS INC 921 S ORCHARD ST STE G BOISE ID 83705 3. New Registered Agent Signature:*

4. Limited Liability Companies: Enter Names and Addresses of at least one Member or Manager.

Office Held	Name	Street or PO Address	City	State	Country	Postal Code
MANAGER	INVESTMENTS MANAGER LLC	10900 NE 4TH STREET SUITE 1850	BELLEVUE	WA		98004-8341

5. Organized Under the Laws of:	6. Annual Report must be signed.*	
WA **W 29851**	Signature: Peterson Russell Kelly PLLC Name (type or print): Peterson Russell Kelly PLLC	Date: 03/15/2018 Title: Attorney for LLC

Processed 03/15/2018 * Electronically provided signatures are accepted as original signatures.

Bizapedia

GREGORY VIK

Sponsored Links

Google Chrome

Google Chrome

Chrome Safe Browsing will protect you from malicious sites.

DOWNLOAD

There are 13 individuals that go by the name of Gregory Vik.

These individuals collectively are associated with 12 companies in Bellevue WA, Eugene OR, and Sacramento CA.

Like 28K Tweet

View Nationwide Phone Book Listings For Gregory Vik

GREGORY VIK (MEMBER)
GLENWOOD H&CC DEVELOPMENT LLC
OREGON DOMESTIC LIMITED-LIABILITY COMPANY
WRITE REVIEW

Address:	304 Dartmoor Drive Eugene, OR 97401
Registered Agent:	Gerry Gaydos
Filing Date:	September 25, 2013
File Number:	966909-96

View People Named Gregory Vik in Oregon

GREGORY KARL VIK (AGENT)
GLENWOOD ON THE RIVER DEVELOPMENT, LLC
OREGON DOMESTIC LIMITED-LIABILITY COMPANY
WRITE REVIEW

Address:	3011 North Delta Hwy Eugene, OR 97408
Registered Agent:	Gregory Karl Vik
Filing Date:	September 12, 2011
File Number:	799005-94

View People Named Gregory Vik in Oregon

Sponsored Links

Public Records Online

I WILL NOT use this information to stalk anyone

If I see someone I know, I WILL NOT publicize their information or spread gossip

I WILL NOT harass people whose criminal records appear on this site.

If I learn someone close to me is a dangerous criminal, I WILL NOT confront them

Enter

GREGORY KARL VIK (MEMBER)
KIVCO, LLC
OREGON DOMESTIC LIMITED-LIABILITY COMPANY
WRITE REVIEW

Address:	1196 Regency Dr Eugene, OR 97401
Registered Agent:	Kristin Vik White
Filing Date:	July 30, 2003
File Number:	163775-90

View People Named Gregory Vik in Oregon

GREGORY C VIK (OFFICER)
PCR HOLDINGS LLC
CALIFORNIA FOREIGN LIMITED-LIABILITY COMPANY
WRITE REVIEW

Address:	10900 Ne 4th St Ste 1850 Bellevue, WA 98004
Registered Agent:	National Registered Agents, Inc. (C1941323)
Filing Date:	October 13, 2006
File Number:	200628910035

View People Named Gregory Vik in Washington

GREGORY C VIK (GOVERNOR)

GREGORY C VIK (GOVERNOR)

ROCHE HARBOR SHORES COMMUNITY DOCK ASSOCIATION
WASHINGTON WA NON-PROFIT CORPORATION
WRITE REVIEW

Address: One 100th Ave Ne #200
Bellevue, WA 98004
Registered Agent: Gregory C Vik
Filing Date: October 08, 2008
File Number: 602872322

ROCHE HARBOR SHORES HOMEOWNERS ASSOCIATION
WASHINGTON WA NON-PROFIT CORPORATION
WRITE REVIEW

Address: One 100th Ave Ne Ste 200
Bellevue, WA 98004
Registered Agent: Gregory C Vik
Filing Date: August 15, 2007
File Number: 602765018

GREGORY K VIK (MANAGER)
SOUTHBANK, LLC
OREGON DOMESTIC LIMITED-LIABILITY COMPANY
WRITE REVIEW

Address: 304 Dartmoor Drive
Eugene, OR 97401
Registered Agent: Gerry Gaydos
Filing Date: April 21, 2014
File Number: 1013940-96
View People Named Gregory Vik in Oregon

GREGORY K VIK (REGISTRANT)
VIK BOGH CONSTRUCTORS A JOINT VENTURE
OREGON ASSUMED BUSINESS NAME
WRITE REVIEW

Address: 3011 N Delta Hwy #101
Eugene, OR 97408
Registered Agent: Gregory K Vik
Filing Date: February 08, 2011
File Number: 725702-95
View People Named Gregory Vik in Oregon

GREGORY K VIK (OFFICER)
VIK CONSTRUCTION CO.
CALIFORNIA FOREIGN CORPORATION
WRITE REVIEW

Address: 3011 N Delta Hwy., #101
Eugene, OR 97408
Registered Agent: Bill Hudson
Filing Date: October 14, 1966
File Number: C0516553
View People Named Gregory Vik in Oregon

GREGORY KARL VIK (PRESIDENT)
VIK DEVELOPMENT COMPANY
OREGON DOMESTIC BUSINESS CORPORATION
WRITE REVIEW

Address: 304 Dartmoor Drive Eugene Or 97401
Eugene, OR 97401
Registered Agent: Gregory Karl Vik
Filing Date: July 24, 2006
File Number: 373861-90
View People Named Gregory Vik in Oregon

GREGORY KARL VIK (SECRETARY)
VIK DEVELOPMENT COMPANY
OREGON DOMESTIC BUSINESS CORPORATION
WRITE REVIEW

Address: 304 Dartmoor Drive Eugene Or 97401
Eugene, OR 97401
Registered Agent: Gregory Karl Vik
Filing Date: July 24, 2006
File Number: 373861-90
View People Named Gregory Vik in Oregon

GREGORY K VIK (MEMBER)
VIKGREG222, LLC
OREGON DOMESTIC LIMITED-LIABILITY COMPANY
WRITE REVIEW

Address: 304 Dartmoor Dr
Eugene, OR 97401
Registered Agent: Gregory K Vik
Filing Date: February 15, 2014
File Number: 997056-92
View People Named Gregory Vik in Oregon

GREGORY KARL VIK (MEMBER)
VIK PROPERTIES, LLC
OREGON DOMESTIC LIMITED-LIABILITY COMPANY
WRITE REVIEW

Address: 1196 Regency Dr
Eugene, OR 97401
Registered Agent: Kristin Vik White
Filing Date: February 14, 1996
File Number: 501021-86
View People Named Gregory Vik in Oregon

Sponsored Links

Bizapedia

PO BOX 1607 BELLEVUE, WA 98009

Sponsored Links

Google Chrome

Google Chrome

Chrome Safe Browsing will protect you from malicious sites.

DOWNLOAD

There are 13 companies that have an address matching Po Box 1607 Bellevue, WA 98009.

The companies are Pcr Holdings LLC, Mountain Vineyards Holdings LLC, Pcr Investments LLC, Oldspeed Inc, Pwl Inc, Pacwest Touring Car Group LLC, Airmedia Northwest Inc, Pacwest Technology Services LLC, Raceways Development LLC, Pistol Creek Gs Ii LLC, Pistol Creek Ms I LLC, Soloy Holdings Corp, and Glenmore 2 Homeowners Association.

Like 28K Tweet

PCR HOLDINGS LLC
CALIFORNIA FOREIGN LIMITED-LIABILITY COMPANY
WRITE REVIEW

Address:	Po Box 1607 Bellevue, WA 98009
Address Types:	Officer
Registered Agent:	National Registered Agents, Inc. (C1941323)
Filing Date:	October 13, 2006
File Number:	200628910035

MOUNTAIN VINEYARDS HOLDINGS LLC
CALIFORNIA FOREIGN LIMITED-LIABILITY COMPANY
WRITE REVIEW

Address:	Po Box 1607 Bellevue, WA 98009
Address Types:	Officer
Registered Agent:	National Registered Agents Inc (C1941323)
Filing Date:	November 21, 2006
File Number:	200632610040

Sponsored Links

TruthF

Public Records Online

I WILL NOT use this information to stalk anyone

If I see someone I know, I WILL NOT publicize their information or spread gossip

I WILL NOT harass people whose criminal records appear on this site.

If I learn someone close to me is a dangerous criminal, I WILL NOT confront them

Enter

PCR INVESTMENTS LLC
CALIFORNIA FOREIGN LIMITED-LIABILITY COMPANY
WRITE REVIEW

Address:	Po Box 1607 Bellevue, WA 98009
Address Types:	Mailing
Registered Agent:	National Registered Agents, Inc. (C1941323)
Filing Date:	November 26, 2007
File Number:	200733410011

OLDSPEED, INC.
WASHINGTON WA PROFIT CORPORATION
WRITE REVIEW

Address:	Po Box 1607 Bellevue, WA 98009
Address Types:	Officer
Registered Agent:	Sc&b Services
Filing Date:	June 01, 1989
File Number:	601182510

PWL, INC.

PACWEST TOURING CAR GROUP L.L.C.

WASHINGTON WA PROFIT CORPORATION
WRITE REVIEW

Address:	Po Box 1607 Bellevue, WA 98009
Address Types:	Officer
Registered Agent:	Sc&b Services Inc
Filing Date:	January 12, 1995
File Number:	601598088

WASHINGTON WA LIMITED-LIABILITY COMPANY
WRITE REVIEW

Address:	Po Box 1607 Bellevue, WA 98009
Address Types:	Officer
Registered Agent:	Sc&b Services Inc
Filing Date:	January 08, 1996
File Number:	601681200

AIRMEDIA NORTHWEST, INC.
WASHINGTON WA PROFIT CORPORATION
WRITE REVIEW

Address:	Po Box 1607 Bellevue, WA 98009
Address Types:	Officer
Registered Agent:	Pr Corp. Services, Inc.
Filing Date:	February 13, 1997
File Number:	601769431

PACWEST TECHNOLOGY SERVICES LLC
WASHINGTON WA LIMITED-LIABILITY COMPANY
WRITE REVIEW

Address:	Po Box 1607 Bellevue, WA 98009
Address Types:	Officer
Registered Agent:	Sc&b Services Inc
Filing Date:	February 26, 1998
File Number:	601856449

RACEWAYS DEVELOPMENT LLC
WASHINGTON WA LIMITED-LIABILITY COMPANY
WRITE REVIEW

Address:	Po Box 1607 Bellevue, WA 98009
Address Types:	Officer
Registered Agent:	Sc&b Services Inc
Filing Date:	May 14, 1998
File Number:	601876054

PISTOL CREEK GS II LLC
WASHINGTON WA LIMITED-LIABILITY COMPANY
WRITE REVIEW

Address:	Po Box 1607 Bellevue, WA 98009
Address Types:	Officer
Registered Agent:	Sc&b Services Inc
Filing Date:	April 24, 2000
File Number:	602031688

PISTOL CREEK MS I LLC
WASHINGTON WA LIMITED-LIABILITY COMPANY
WRITE REVIEW

Address:	Po Box 1607 Bellevue, WA 98009
Address Types:	Officer
Registered Agent:	Sc&b Services Inc
Filing Date:	April 24, 2000
File Number:	602031690

SOLOY HOLDINGS CORP.
WASHINGTON WA PROFIT CORPORATION
WRITE REVIEW

Address:	Po Box 1607 Bellevue, WA 98009
Address Types:	Officer
Registered Agent:	Pr Corp. Services, Inc.
Filing Date:	February 22, 2005
File Number:	602476153

GLENMORE 2 HOMEOWNERS' ASSOCIATION
WASHINGTON WA NON-PROFIT CORPORATION
WRITE REVIEW

Address:	Po Box 1607 Bellevue, WA 98009
Address Types:	Officer
Registered Agent:	Pr Corp Services Inc
Filing Date:	November 15, 2017
File Number:	604188424

Sponsored Links

BROCKWAY
ENGINEERING
P.L.L.C.

Hydraulics
Hydrology
Water Resources

August 30, 2018

RECEIVED
SEP 04 2018
DEPARTMENT OF
WATER RESOURCES

Remington Buyer
Idaho Department of Water Resources
P.O. Box 83720
Boise, ID 83720-0098

Re: Smokey Dome LLC

Dear Mr. Buyer:

Lease application for water rights 37-2227, 37-8609 and 37-19832 are attached to this letter. These water rights are owned by Smokey Dome LLC. The lease period for these water rights will be for the 2018 irrigation season.

Lease application for water rights 37-409B, 37-2076B and 37-368B are attached to this letter. These water rights are owned by Smokey Dome LLC. The lease period for these water rights will be for the 2018 irrigation season.

Sincerely,

Greg Sullivan, M.S., Engineer

Cc: Greg Vik, Rod Gonsales
Enc: Lease Applications, Aerial Maps, Smokey Dome LLC Check # 19-2/1250 for $1,500.00

CHARLES E. BROCKWAY, PH.D., P.E.

CHARLES G. BROCKWAY, PH.D., P.E.

2016 NORTH WASHINGTON STREET • SUITE 4

TWIN FALLS, IDAHO 83301

208•736•8543

FAX: 736•8506