

RECEIVED
FEB 26 2019

STATE OF IDAHO
DEPARTMENT OF WATER RESOURCES
APPLICATION FOR PERMIT
To appropriate the public waters of the State of Idaho

IDWR / NORTH

1. Name of applicant(s) ROGER MORTER Phone 208-304-4721
 Name connector (check one): and or and/or
 Mailing address 195 BIG BEND RD City BONNERS FERRY
 State ID ZIP 83805 Email MORTERFARMS@GMAIL.COM
2. Name of representative, if any ELK MOUNTAIN FARMS Phone 208-267-8569
 Mailing address 822 BUDWEISER LOOP City BONNERS FERRY
 State ID ZIP 83805 Email ED.ATKINS@ANHEUSER-BUSCH.COM
- a. Send all correspondence for this application to the representative and not to the applicant OR
 Send original correspondence to the applicant and copies to the representative.
- b. The representative may submit information for the applicant but is not authorized to sign for the applicant OR
 The representative is authorized to sign for the applicant. Attach a Power of Attorney or other documentation.
3. Source of water supply KOOTENAI RIVER which is a tributary of COLUMBIA RIVER

4. Location of point(s) of diversion:

Twp	Rge	Sec	Govt Lot	1/4	1/4	1/4	County	Source	Local name or tag #
64N	01W	10	2		SW	NE	BOUNDARY	KOOTENAI RIVER	
64N	01W	10	2		SW	NE	BOUNDARY	KOOTENAI RIVER	

5. Water will be used for the following purposes:

- Amount 3.0 CFS for IRRIGATION purposes from 4/1 to 10/31 (both dates inclusive)
 (cfs or acre-feet per year)
- Amount 0.45 for INDUSTRIAL purposes from 1/1 to 12/31 (both dates inclusive)
 (cfs or acre-feet per year)
- Amount _____ for _____ purposes from _____ to _____ (both dates inclusive)
 (cfs or acre-feet per year)
- Amount _____ for _____ purposes from _____ to _____ (both dates inclusive)
 (cfs or acre-feet per year)

6. Total quantity to be appropriated is (a) 3.45 cubic feet per second (cfs) and/or (b) _____ acre-feet per year (af).

7. Proposed diverting works:

- a. Describe type and size of devices used to divert water from the source. BERKELEY 10 HP ELECTRIC PUMP RATED AT 200 GPM. CORNELL MODEL 4RB ELECTRIC PUMP RATED AT 900 GPM.
- b. Height of storage dam _____ feet; active reservoir capacity _____ acre-feet; total reservoir capacity _____ acre-feet. If the reservoir will be filled more than once each year, describe the refill plan in item 12. For dams 10 feet or more in height AND having a storage capacity of 50 acre-feet or more, submit a separate [Application for Construction or Enlargement of a New or Existing Dam](#). Application required? Yes No
- c. Proposed well diameter is _____ inches; proposed depth of well is _____ feet.
- d. Is ground water with a temperature of greater than 85°F being sought? Yes No
- e. If well is already drilled, when? _____; drilling firm _____; well was drilled for (well owner) _____; Drilling Permit No. _____

For Department Use

Received by _____ Date _____ Time _____ Preliminary check by _____
 Fee \$ _____ Received by _____ Receipt No. _____ Date _____

8. Description of proposed uses (if irrigation only, go to item 9):
- a. Hydropower; show total feet of head and proposed capacity in kW. _____
 - b. Stockwatering; list number and kind of livestock. _____
 - c. Municipal; must complete and attach the [Municipal Water Right Application Checklist](#).
 - d. Domestic; show number of households _____
 - e. Other; describe fully. INDUSTRIAL USE IS FOR CROP SPRAYING AND DUST ABATEMENT

9. Description of place of use:
- a. If water is for irrigation, indicate acreage in each subdivision in the tabulation below.
 - b. If water is used for other purposes, place a symbol of the use (example: D for Domestic) in the corresponding place of use below. See instructions for standard symbols.

TWP	RGE	SEC	NE				NW				SW				SE				TOTALS
			NE	NW	SW	SE	NE	NW	SW	SE	NE	NW	SW	SE	NE	NW	SW	SE	
64N	01W	3							1.1	3.3	39.0	37.0						40	
									i	i	i	i						i	
									gl 12	gl 11	gl 11	gl 12							

Total number of acres to be irrigated: 352.8

10. Describe any other water rights used for the same purposes as described above. Include water delivered by a municipality, canal company, or irrigation district. If this application is for domestic purposes, do you intend to use this water, water from another source, or both, to irrigate your lawn, garden, and/or landscaping? _____

11. a. Who owns the property at the point of diversion? APPLICANT
- b. Who owns the land to be irrigated or place of use? APPLICANT
- c. If the property is owned by a person other than the applicant, describe the arrangement enabling the applicant to make this filing: _____

12. Describe your proposal in narrative form, and provide additional explanation for any of the items above. Attach additional pages if necessary. APPLICANT PLANS TO INSTALL TWO PUMPS FOR IRRIGATION AND INDUSTRIAL PURPOSES. ONE PUMP WILL BE FOR INDUSTRIAL AND THE OTHER PUMP WILL BE FOR IRRIGATION. INDUSTRIAL USE WILL BE FOR CROP SPRAYING AND DUST ABATEMENT.

13. Time required for completion of works and application of water to proposed beneficial use is 5 years (minimum 1 year).

14. **MAP OF PROPOSED PROJECT REQUIRED** - Attach an 8½" x 11" map or maps clearly identifying the proposed point of diversion, place of use, section #, township & range. The map scale shall not be less than two (2) inches equal to one (1) mile.

The information contained in this application is true to the best of my knowledge. I understand that any willful misrepresentations made in this application may result in rejection of the application or cancellation of an approval.

 Signature of Applicant
ROGER MORTER
 Print Name (and title, if applicable)

 Signature of Applicant

 Print Name (and title, if applicable)

APPLICATION MAP

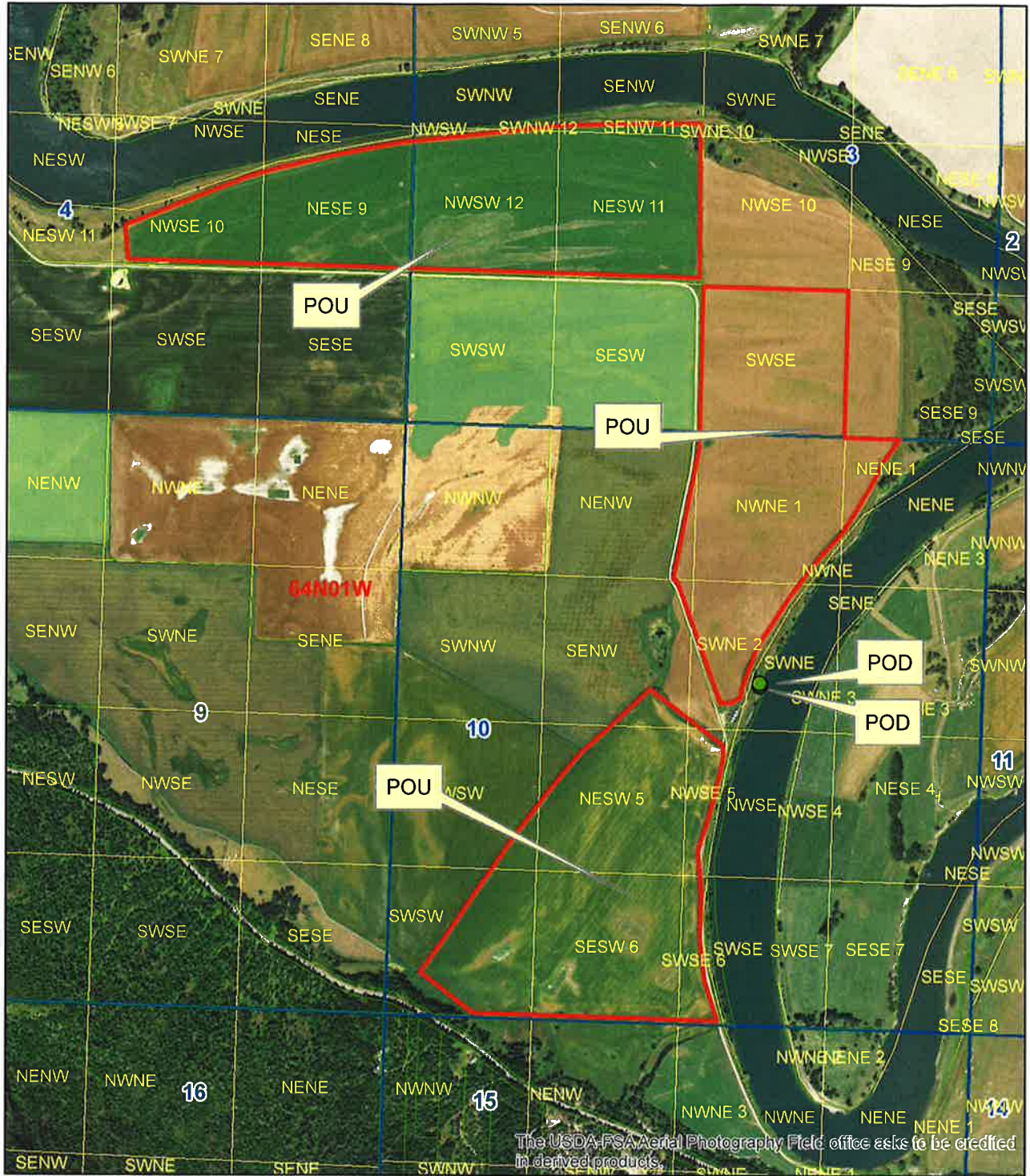

Legend

- Parcels
- Township/Range
- Sections
- QQ

0 0.125 0.25 0.5 Miles



The USDA-FSA Aerial Photography Field office asks to be credited in derived products.

STATE OF IDAHO
DEPARTMENT OF WATER RESOURCES

Ident. No. _____

Point of Diversion/Place of Use Supplement

Attachment to: Application for Permit to Appropriate Water Application for Transfer** Adjudication Claim
 Application for Amendment of Permit Beneficial Use Field Report Statutory Claim

Location of points of diversion (POD):

New POD?	Twp	Rge	Sec	Govt Lot	¼	¼	¼	County	Source	Local name or well/diversion tag #
<input type="checkbox"/> Yes										
<input type="checkbox"/> Yes										
<input type="checkbox"/> Yes										
<input type="checkbox"/> Yes										
<input type="checkbox"/> Yes										
<input type="checkbox"/> Yes										
<input type="checkbox"/> Yes										
<input type="checkbox"/> Yes										
<input type="checkbox"/> Yes										
<input type="checkbox"/> Yes										
<input type="checkbox"/> Yes										

Description of place of use (POU):

- a. If water is for irrigation, indicate acreage in each subdivision in the tabulation below.
- b. If water is used for other purposes, place a symbol of the use (example: D for Domestic) in the corresponding place of use below.

TWP	RGE	SEC	NE				NW				SW				SE				TOTALS
			NE	NW	SW	SE	NE	NW	SW	SE	NE	NW	SW	SE	NE	NW	SW	SE	
64N	01W	4													31.0	17.0			
															i	i			
															gl 9	gl 10			
64N	01W	10	5.9	39.0	15.0		3.1			4.5	36.0	3.7	22.0	40.0		7.9	7.3		
			i	i	i		i			i	i	i	i	i		i	i		
			gl1	gl 1	gl 2						gl 5			gl 6		gl 5	gl 6		

RECEIVED

JAN 24 2019

STATE OF IDAHO DEPARTMENT OF WATER RESOURCES APPLICATION FOR PERMIT To appropriate the public waters of the State of Idaho

Ident. No. _____

- 1. Name of applicant(s) Roger Morter/Morter Farms - Ed Atkins/Elk Mtn Farms Phone 208-304-4721
Mailing address 195 Big Bend Road City Bonners Ferry
State Idaho ZIP 83805 Email morterfarms@gmail.com
2. Name of representative, if any Elk Mountain Farms Phone 208-267-8569
Mailing address 822 Budweiser Loop City Bonners Ferry
State Idaho ZIP 83805 Email ed.atkins@anheuser-busch.com
a. Send all correspondence for this application to the representative and not to the applicant OR
Send original correspondence to the applicant and copies to the representative.
b. The representative may submit information for the applicant but is not authorized to sign for the applicant OR
The representative is authorized to sign for the applicant. Attach a Power of Attorney or other documentation.
3. Source of water supply Kootenai River which is a tributary of Columbia River
4. Location of point(s) of diversion:

Table with 10 columns: Twp, Rge, Sec, Govt Lot, 1/4, 1/4, 1/4, County, Source, Local name or tag #. Row 1: 64N, 1W, 10, 2, SW, SW, NE, Boundary, Kootenia River.

- 5. Water will be used for the following purposes:
Amount 3 for irrigation purposes from 3/1 to 11/30 (both dates inclusive)
Amount .45 for crop spraying purposes from 3/1 to 11/30 (both dates inclusive)
Amount .45 for road watering purposes from 3/1 to 11/30 (both dates inclusive)
Amount for purposes from to (both dates inclusive)

6. Total quantity to be appropriated is (a) 3.45 cubic feet per second (cfs) and/or (b) 900 acre-feet per year (af).

- 7. Proposed diverting works:
a. Describe type and size of devices used to divert water from the source. Berkeley 10 HP electric pump rated at 200 GPM @ 70 PSI. Cornell Model 4RB, 50 HP electric pump rated at 900 GPM @ 60 PSI.
b. Height of storage dam NA feet; active reservoir capacity NA acre-feet; total reservoir capacity NA acre-feet.
c. Proposed well diameter is NA inches; proposed depth of well is NA feet.
d. Is ground water with a temperature of greater than 85°F being sought? Yes No
e. If well is already drilled, when? NA; drilling firm NA; well was drilled for (well owner) NA; Drilling Permit No. NA

For Department Use

Received by Date Time Preliminary check by
Fee \$ 370.00 Received by Receipt No. N034010 Date 1-24-2019

8. Description of proposed uses (if irrigation only, go to item 9):
- a. Hydropower; show total feet of head and proposed capacity in kW. _____
 - b. Stockwatering; list number and kind of livestock. _____
 - c. Municipal; must complete and attach the [Municipal Water Right Application Checklist](#).
 - d. Domestic; show number of households _____
 - e. Other; describe fully. Farming support; crop spraying and road watering for dust control.

9. Description of place of use:
- a. If water is for irrigation, indicate acreage in each subdivision in the tabulation below.
 - b. If water is used for other purposes, place a symbol of the use (example: D for Domestic) in the corresponding place of use below. See instructions for standard symbols.

TWP	RGE	SEC	NE				NW				SW				SE				TOTALS
			NE	NW	SW	SE	NE	NW	SW	SE	NE	NW	SW	SE	NE	NW	SW	SE	
64N	01W	3			38				37				32						107
64N	01W	4				30			17										47
64N	01W	10			35		40		5	27		23	5				40		175

Total number of acres to be irrigated: approx. 350

10. Describe any other water rights used for the same purposes as described above. Include water delivered by a municipality, canal company, or irrigation district. If this application is for domestic purposes, do you intend to use this water, water from another source, or both, to irrigate your lawn, garden, and/or landscaping? No
11. a. Who owns the property at the point of diversion? Roger Morter/Morter Farms
 b. Who owns the land to be irrigated or place of use? Roger Morter/Morter Farms
 c. If the property is owned by a person other than the applicant, describe the arrangement enabling the applicant to make this filing: Applicant is currently leasing property for agricultural crop production and has consent from land owner.
12. Describe your proposal in narrative form, and provide additional explanation for any of the items above. Attach additional pages if necessary. Install a pumping system made of of two pumps attached to a skid at the point of diversion on the bank of the Kootenai River. The pumps would have a floating suction that would extend out into the river that would be raised and lowered with the fluctuation of the river water level. These pumps would connect to a trunk line feeding a drip irrigation system spread over approximately 300 acres of hops.
13. Time required for completion of works and application of water to proposed beneficial use is 1 years (minimum 1 year).
14. **MAP OF PROPOSED PROJECT REQUIRED** - Attach an 8½" x 11" map or maps clearly identifying the proposed point of diversion, place of use, section #, township & range. The map scale shall not be less than two (2) inches equal to one (1) mile.

The information contained in this application is true to the best of my knowledge. I understand that any willful misrepresentations made in this application may result in rejection of the application or cancellation of an approval.

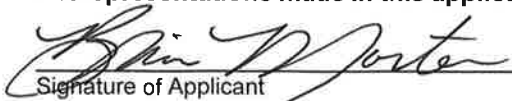

 Signature of Applicant
Roger Morter - Owner
 Print Name (and title, if applicable)

 Signature of Applicant
Ed Atkins - GM Elk Mtn Farms
 Print Name (and title, if applicable)

Fruh

Point of Diversion

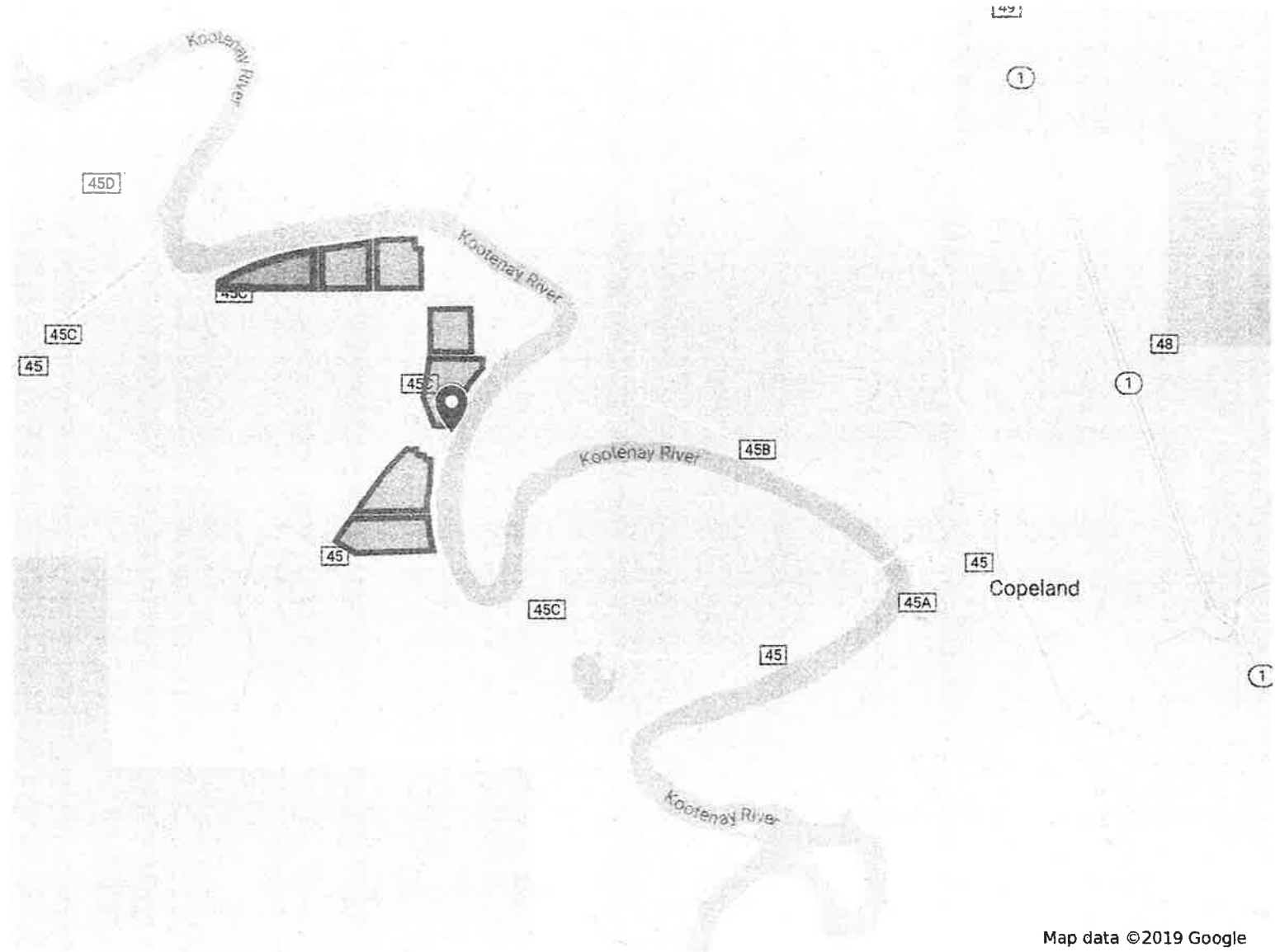
 Intake Point





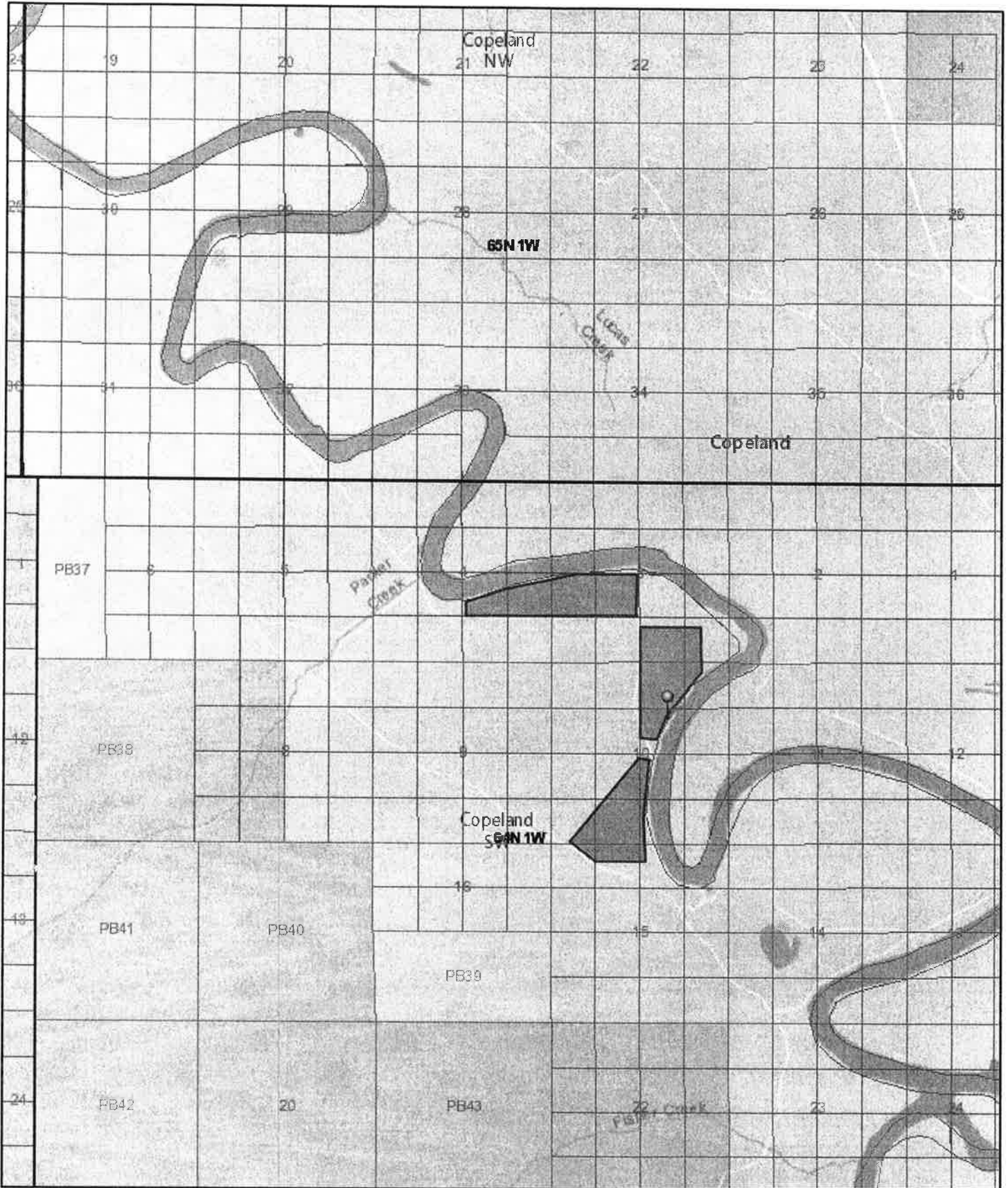

Map data ©2019 Google

Fruh Irrigation Diversion Map



1/9/2019, 1:41:42 PM

1:72,224

-  Point of Intake
-  Usage Area
-  PLSS Section
-  PLSS Township
-  DI SS Intersected

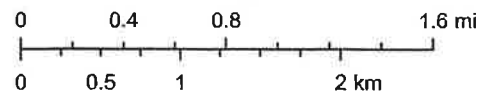



REVISIONS:
1. REMAINING TEXT

- GENERAL NOTES:**
1. PROJECT WILL BE SUPPLIED USING GPS AT BOUNDARY DISTANCES (OPTIONAL) FIELD.
 2. HORIZONTAL CONTROL IS ADVISED PERIODICALLY PER GPS (PLUS) STATIONARY CONTROL POINT.
 3. BASE OF BEARING IS GROUND BEARING.
 4. PROJECT WILL BE SUPPLIED ON STATE PLANE COORDINATE SYSTEM BUT ADAPTED TO LOCAL PROJECT COORDINATE SYSTEM OF REGION.

CONTROL POINT 1 COORDINATE INFORMATION:

PROJECT COORDINATE	STATE PLANE COORDINATE
1. 1000.00	1. 2420.7539
2. 1000.00	2. 3442.4517
3. 1000.00	3. 4464.1495



**ELK MOUNTAIN FARMS
FRUIT IRRIGATION**

14144
STATE OF OREGON
W. JACKSON, P.E. ENGINEER

14144
STATE OF OREGON
W. JACKSON, P.E. ENGINEER

SHEET
EXISTING SITE
SURVEY AND
DEMO PLAN

DRAWN: EMB
CHECKED: JJP
DATE: TBD
SCALE: AS NOTED
JOB#: 150712

REVISIONS:

THE INFORMATION CONTAINED HEREIN IS UNWARRANTED. THIS DOCUMENT MAY BE REPRODUCED OR TRANSMITTED IN ANY FORM OR BY ANY MEANS WITHOUT THE WRITTEN CONSENT OF THE ENGINEER.

C1.00

1 EXISTING SITE SURVEY AND DEMO PLAN
1" = 30'
RE

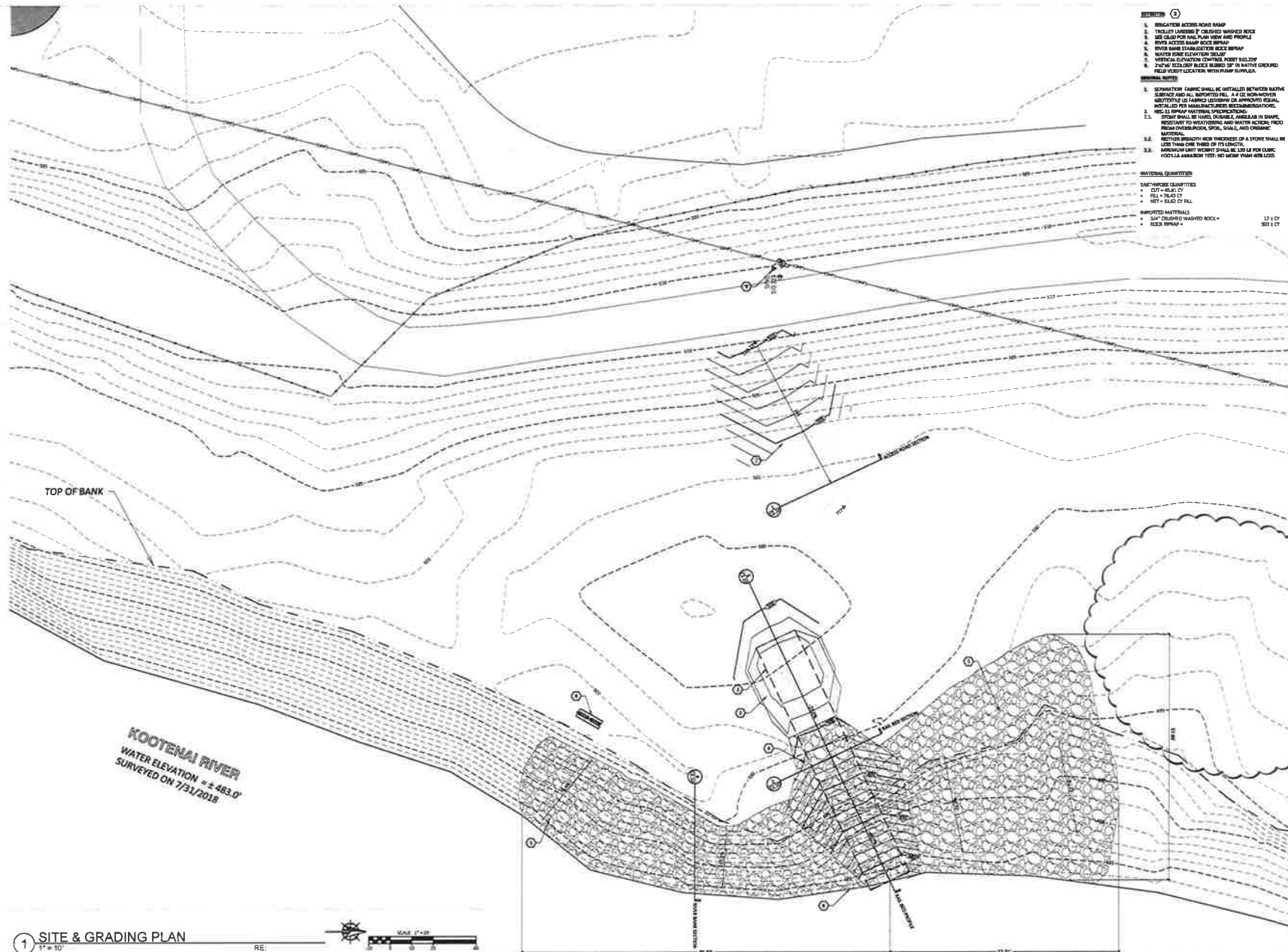

- NOTES**
1. SYPHON ACCESS ROAD RAMP
 2. TRUCK LANE 15' CROWN WASHED ROCK
 3. SEE CLUD FOR RAIL PLAN VIEW AND PROFILE
 4. RIVER ACCESS BANK ROCK RAMP
 5. RIVER BANK STABILIZATION ROCK RAMP
 6. WATER CONTROL STRUCTURE
 7. VERTICAL CURVATURE CONTROL POINT 100.00'
 8. 2" DIA. GALV. PIPE 100.00' IN NATIVE COUNTRY. FIELD VERIFY LOCATION WITH PUMP SUPPLIER.
- GENERAL NOTES**
1. SEPARATOR FABRIC SHALL BE INSTALLED BETWEEN BATHS AND ALL SUPPORTED PIPES. ALL CE. NON-WOVEN GEOTEXTILE OR FABRIC LAYDOWN OR APPROVED EQUAL MATERIAL PER MANUFACTURER'S RECOMMENDATION.
 2. SEE ALL RAMP MATERIAL SPECIFICATIONS.
 3. STONE SHALL BE HARD, DENSE, ANGULAR IN SHAPE, RESISTANT TO WEATHERING AND WATER ACTION. FIELD CHECK COVER-BEDDING, SOIL, SHALL AND CHEMICAL MATERIAL.
 - 3.1. NET WEIGHT PER CUBIC YARD OF A STONE SHALL BE LESS THAN ONE THIRD OF ITS LENGTH.
 - 3.2. ANGULARITY TEST SHALL BE 50% PER CLMFC FOOT/CUBIC YARD TEST. NO MORE THAN 40% LESS.
- MATERIAL QUANTITIES**
- EXISTING QUANTITIES**
- CUT = 45.00 CY
 - FILL = 18.00 CY
 - NET = 27.00 CY FILL
- PROPOSED MATERIALS**
- 1/4" CROWN WASHED ROCK = 12.00 CY
 - ROCK RAMP = 30.00 CY



ELK MOUNTAIN FARMS
 FRUH IRRIGATION
 922 WEST 2000 EAST
 SPOKANE, IDAHO 83402

SHEET
 SITE & GRADING
 PLAN

DRAWN: SMG
 CHECKED: JFW
 DATE: TBD
 SCALE: A.S. NOTED
 JOB#: 160712

REVISIONS:

C1.10

1 SITE & GRADING PLAN
 1" = 10'



KOOTENAI RIVER
 WATER ELEVATION = + 483.0'
 SURVEYED ON 7/31/2018



ELK MOUNTAIN FARMS
FRUH IRRIGATION
 1220 BUCKINGHAM BLVD
 FLORENCE, COLORADO 81226

SHEET
GENERAL NOTES AND DETAILS

DRAWN: EMB
 CHECKED: JDF
 DATE: TBD
 SCALE: AS NOTED
 JOB#: 180712

REVISIONS:

THE INFORMATION CONTAINED HEREIN IS THE PROPERTY OF FRUH IRRIGATION. IT IS TO BE USED ONLY FOR THE PROJECT AND SITE SPECIFICALLY IDENTIFIED HEREIN. ANY REUSE OR MODIFICATION OF THIS INFORMATION WITHOUT THE WRITTEN CONSENT OF FRUH IRRIGATION IS STRICTLY PROHIBITED.

C2.00

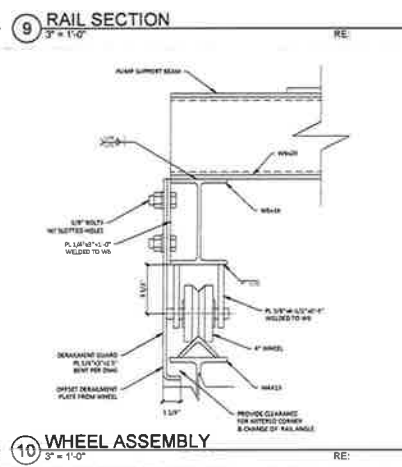
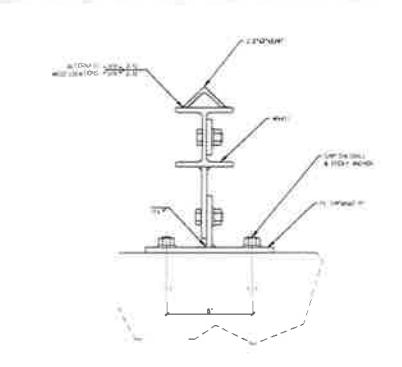
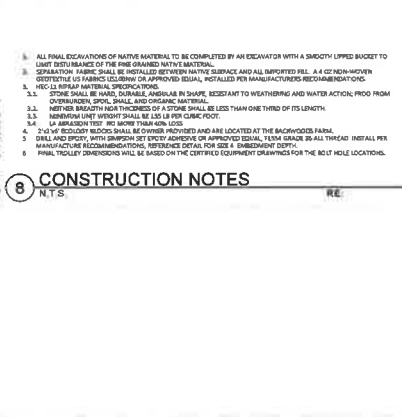
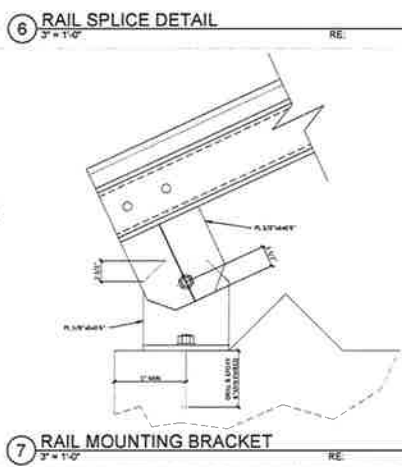
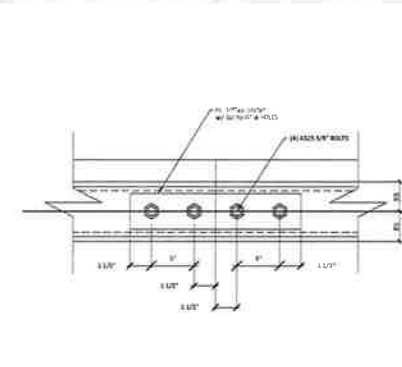
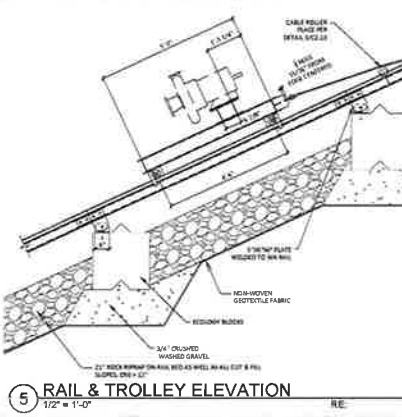
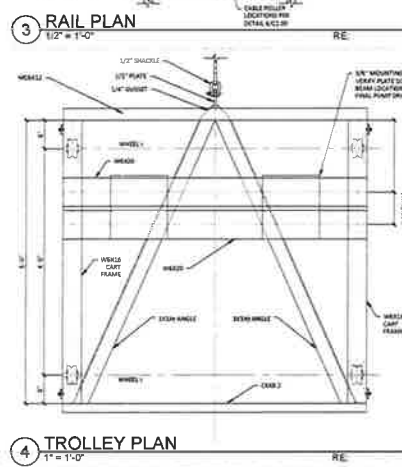
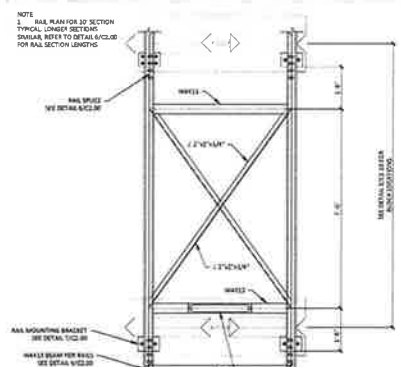
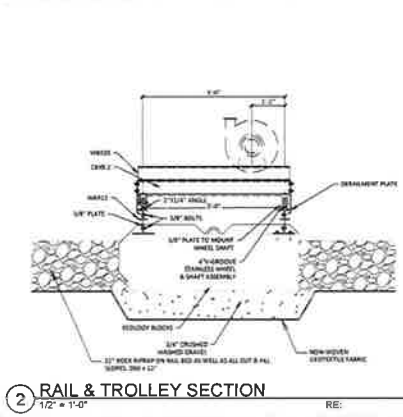
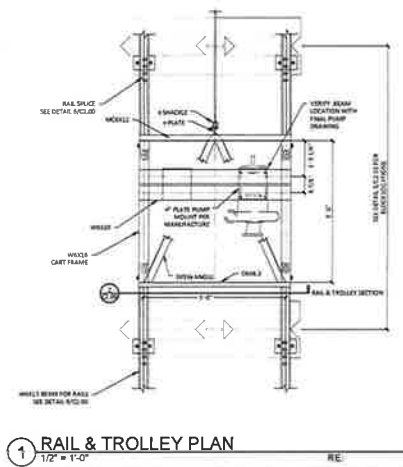
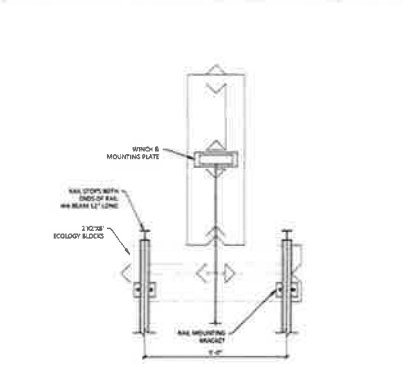

NOTE
 1. RAIL PLAN FOR 30 SECTION
 TYPICAL LONGER SECTIONS
 SHOULD REFER TO DETAIL 6/23/20
 FOR RAIL SECTION LENGTHS

6 RAIL SPLICE DETAIL
 3" = 1'-0" RE:

9 RAIL SECTION
 3" = 1'-0" RE:

8 CONSTRUCTION NOTES
 N.T.S. RE:

10 WHEEL ASSEMBLY
 3" = 1'-0" RE:

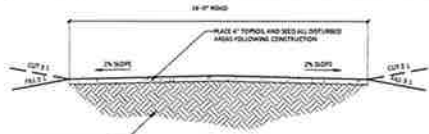

1 TEMPORARY ACCESS SECTION
3/8" = 1'-0"

1. SEPARATION FABRIC SHALL BE INSTALLED BETWEEN NATIVE SURFACE AND ALL IMPORTED FILL. A 4 OZ NONWOVEN GEOTEXTILE OR FABRIC (LOWDOW OR APPROVED EQUAL, NOTALD) PER MANUFACTURER'S RECOMMENDATIONS.
2. HDPE-LL BIPOLAR MATERIAL SPECIFICATIONS.
3. STITCH SHALL BE MADE, DRAPABLE, ANGULAR IN SHAPE, RESISTANT TO WEATHERING AND WATER ACTION, FREE FROM OVERLAP/VOID, SPIN, SHALE, AND ORGANIC MATERIAL.
4. NETHER WEIGHT PER THICKNESS OF A FIBRE SHALL BE LESS THAN ONE THIRD OF ITS LENGTH.
5. MINIMUM UNIT WEIGHT SHALL BE 150 LB PER CIRC. FOOT.
6. LA ABRASION TEST: NO MORE THAN 10% LOSS.
7. 3 OZ OF ECOLOGY BLOCKS SHALL BE OWNER PROVIDED AND ARE LOCATED AT THE BACKWOODS FARM.

5 CONSTRUCTION NOTES
N.T.S.

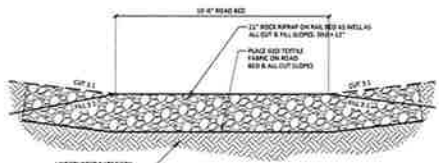

2 RAIL BED SECTION
3/8" = 1'-0"

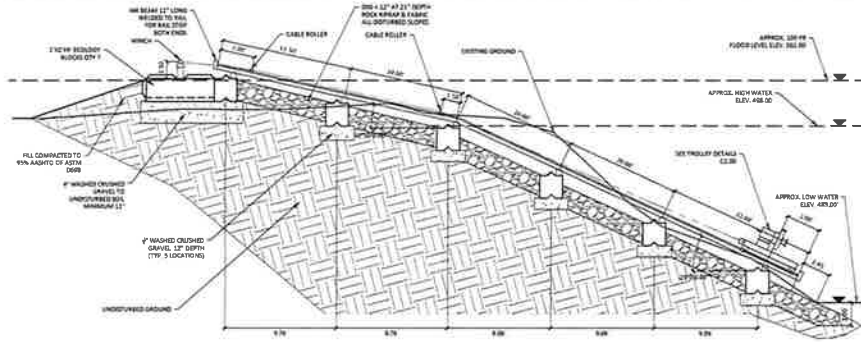

3 RIVER ACCESS PROFILE
1" = 5'

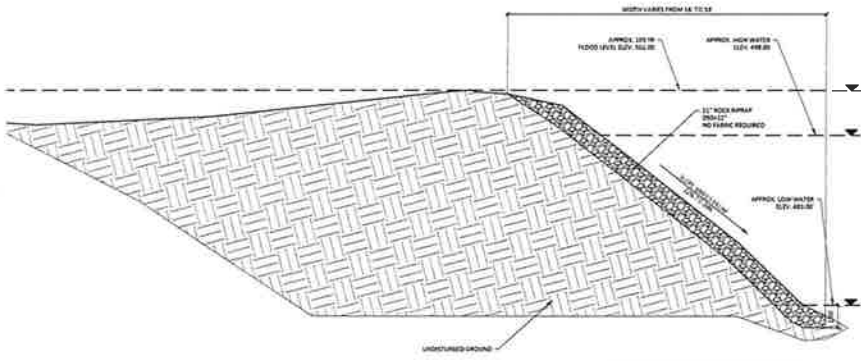

4 RIVER BANK SECTION
1" = 5'



ELK MOUNTAIN FARMS
 FRUIT IRRIGATION
 PER SHEFFERSON LODGE
 BUTTE & PERRY, IDAHO

SHEET
 GENERAL
 NOTES AND
 DETAILS

DRAWN: JRC
 CHECKED: JLF
 DATE: TBD
 SCALE: AS NOTED
 JOB#: 180712
 REVISIONS:

C2.10

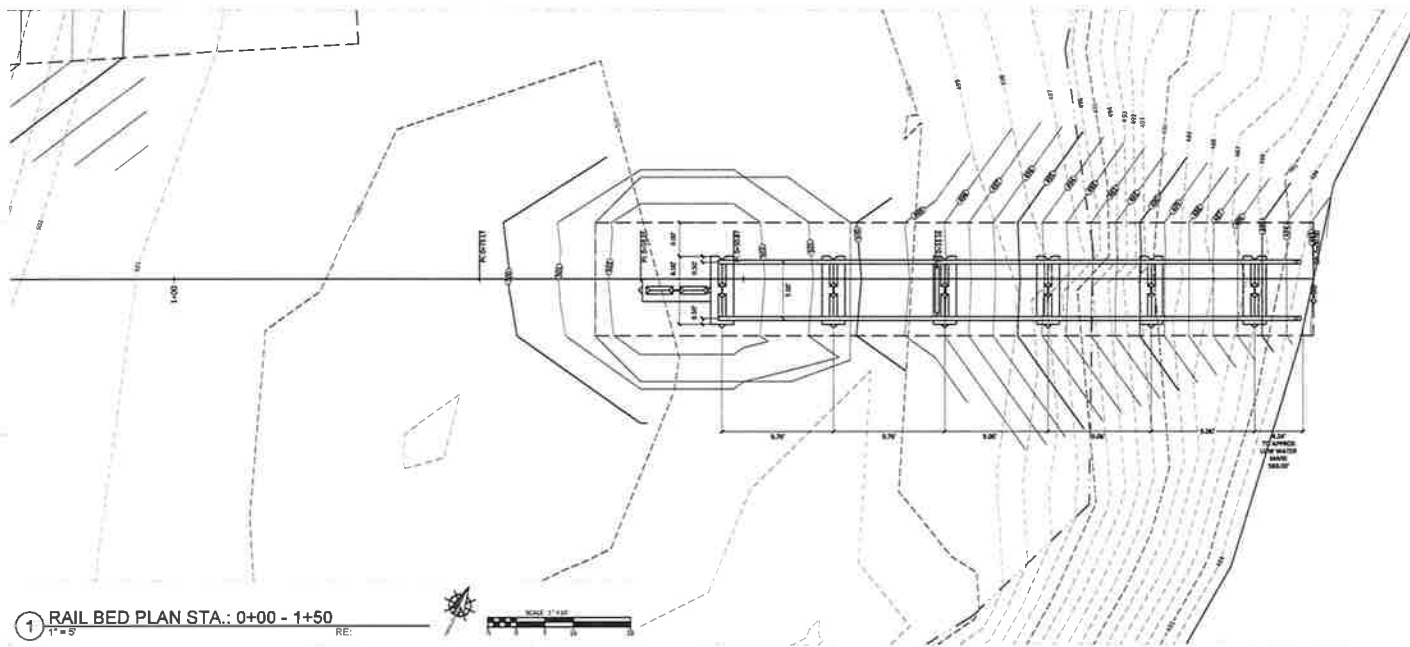

1 RAIL BED PLAN STA.: 0+00 - 1+50
1"=20'

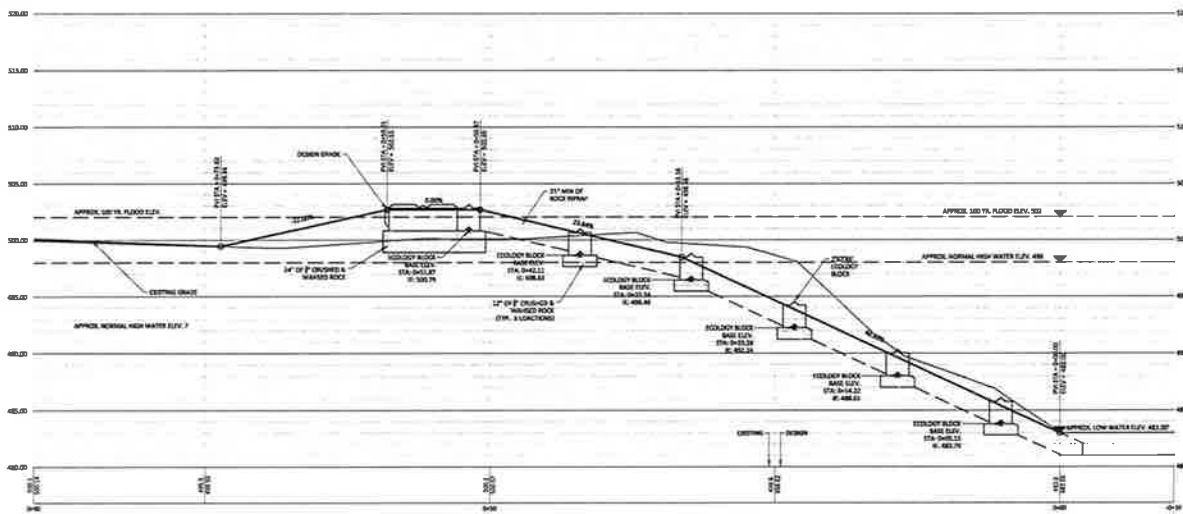

2 RAIL BED PROFILE STA.: 0+00 - 1+50
H: 1"=5' V: 1"=5'

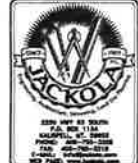

ELK MOUNTAIN FARMS
FRUIT IRRIGATION
R22 BUCKEYER LACP
BOWLERS PERRY, OHIO

SHEET
RIVER ACCESS
PLAN & PROFILE

DRAWN: JRC
CHECKED: JWB
DATE: TBD
SCALE: AS SHOWN
JOB#: 160712

REVISIONS:

THE INFORMATION CONTAINED HEREIN IS PROPERTY AND THE CONFIDENTIALITY OF THE BUREAU OF REVENUE, DEPARTMENT OF REVENUE, STATE OF OHIO.

C6.00

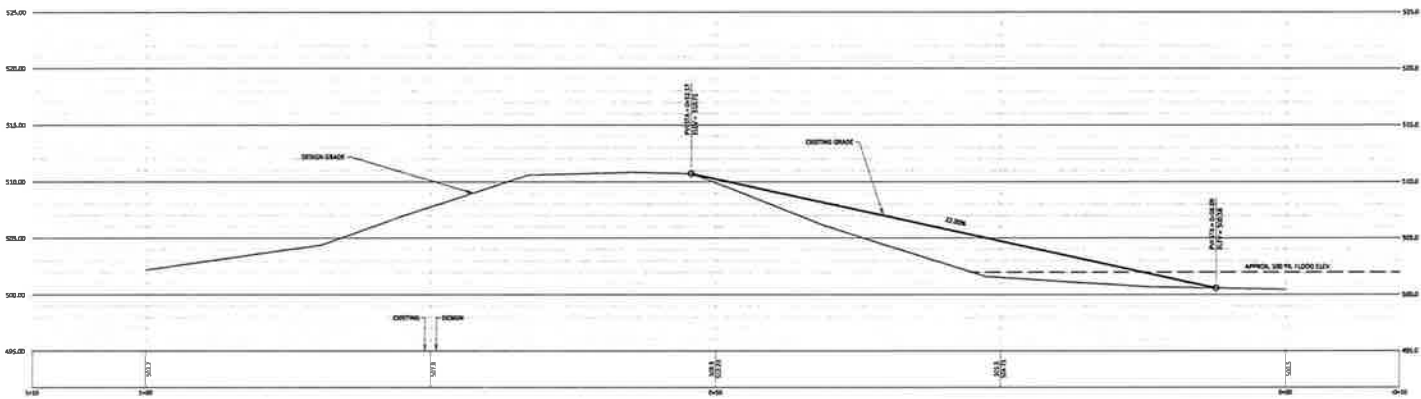
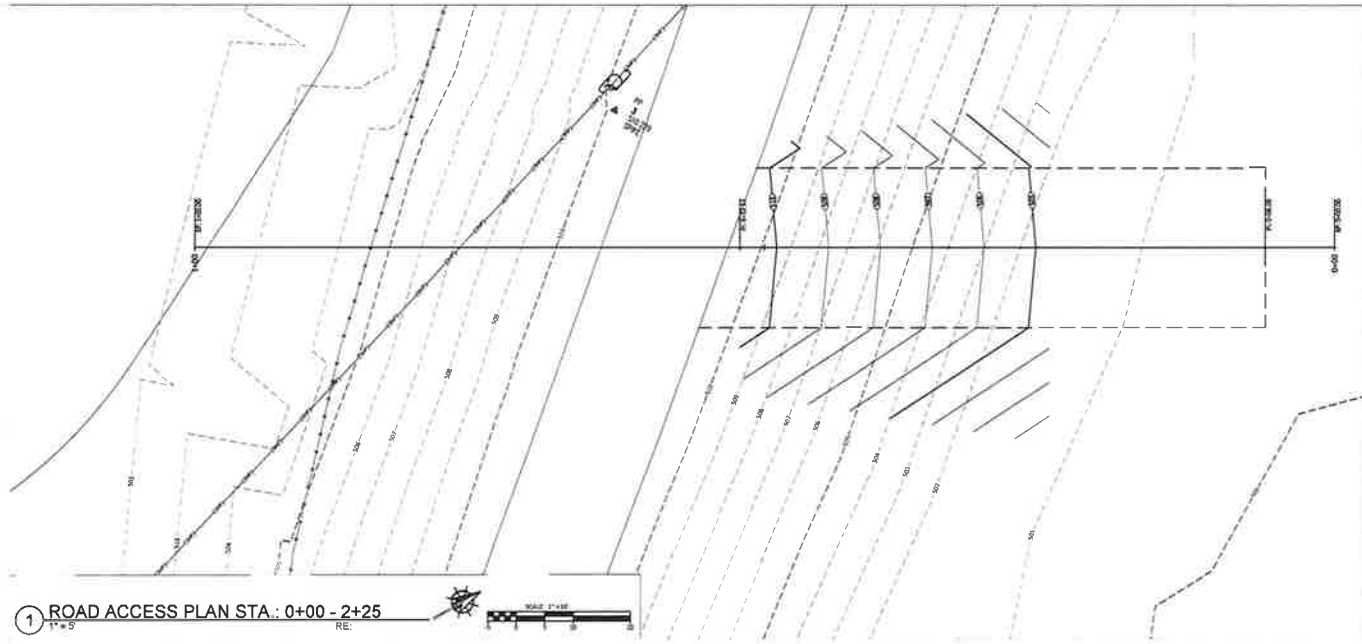

2 ROAD ACCESS PROFILE STA.: 0+00 - 2+25
H. 1" = S. V. 1" = 5'



ELK MOUNTAIN FARMS
FRUIT IRRIGATION
P.O. BOX 100
BARNES, IDAHO 83414

SHEET
ROAD ACCESS
PLAN & PROFILE

DRAWN: JRC
CHECKED: JFW
DATE: TBD
SCALE: AS NOTED
JOB#: 184712

REVISIONS:

THIS INFORMATION CONTAINED HEREIN IS PROPRIETARY. THIS DOCUMENT MAY NOT BE USED OR REPRODUCED WITHOUT THE WRITTEN CONSENT OF W. JACKOLA & ASSOCIATES, P.C.

C6.01



State of Idaho

DEPARTMENT OF WATER RESOURCES

Northern Region • 7600 N Mineral Drive, Suite 100 • Coeur D'Alene ID 83815-7763

Phone: (208) 762-2800 • Fax: (208) 762-2819

Website: idwr.idaho.gov • Email: northerninfo@idwr.idaho.gov

BRAD LITTLE
Governor

GARY SPACKMAN
Director

February 27, 2019

ROGER MORTER
195 BIG BEND RD
BONNERS FERRY, ID 83805-5932

Application For Permit No. 98-7996

Dear Applicant(s):

The Department of Water Resources has received your water right application. Please refer to the number referenced above in all future correspondence regarding this application.

A legal notice of the application has been prepared and is scheduled for publication in the BONNERS FERRY HERALD on 3/7/2019 and 3/14/2019. Protests to this application may be submitted for a period ending ten (10) days after the second publication.

If the application is protested, you will be sent a copy of each protest. All protests must be resolved before the application can be considered for approval. If the protest(s) cannot be resolved voluntarily, the Department will conduct a conference and/or hearing on the matter.

If the application is not protested, the Department will process your application and notify you of any action taken on the application. If your application is approved, the Department will send you a copy of the permit.

Please contact this office if you have any questions regarding the application.

Sincerely,

A handwritten signature in blue ink that reads "Tammy Alleman".

Tammy Alleman
Administrative Assistant

CC:
ELK MOUNTAIN FARMS
822 BUDWIESER LOOP
BONNERS FERRY, ID 83805-5947

Alleman, Tammy

From: Alleman, Tammy
Sent: Wednesday, February 27, 2019 4:33 PM
To: 'Anna.Moody@deq.idaho.gov'; 'Siitari,Kiira'
Subject: Request for Comments on WR# 98-7996
Attachments: 98-7996 Application for Permit.pdf

Dear Interested Agencies:

The Department of Water Resources is seeking written comment and/or recommendations from your agency regarding the above referenced Water Right application. You can find copies of the application attached to the email and also at: <http://www.idwr.idaho.gov/apps/ExtSearch/WRAJSearch/WRADJSearch.aspx>.

This office can publish notice of the application as soon as the initial review is completed; therefore, your prompt response to this request is appreciated. If your agency desires to formally protest the approval of the application, you may do so after the notice is published by filing a written protest along with a \$25.00 filing fee within 10 days after final publication. **The deadline for comments on the application is March 25, 2019.**

Please contact the Northern Region Office at (208) 762-2800 if you have any questions regarding the application.

Thank you,

Tammy

*Tammy Alleman
Administrative Assistant
Idaho Department of Water Resources
7600 North Mineral Drive, Suite 100
Coeur d'Alene, ID 83815
Tammy.Alleman@idwr.idaho.gov
208-762-2800 Phone
208-762-2819 Fax*

Alleman, Tammy

From: Alleman, Tammy
Sent: Wednesday, February 27, 2019 4:31 PM
To: 'BFHLegals@bonnersferryherald.com'
Subject: Legal Notice for WR#98-7996
Attachments: 98-7996 Legal Notice.doc

Please publish the enclosed legal notice in the **Bonners Ferry Herald** on the dates indicated **March 7th and March 14th, 2019** (once a week for two consecutive weekly issues). If you cannot publish the notice on the proposed dates, please contact us immediately. Please send a proof once you have the article ready for print for our review.

An affidavit of publication must be submitted to the Department along with the publication bill. Please send the affidavit and bill to this office before 3/25/2019. Your cooperation is appreciated.

Thank you,

Tammy

*Tammy Alleman
Administrative Assistant
Idaho Department of Water Resources
7600 North Mineral Drive, Suite 100
Coeur d'Alene, ID 83815
Tammy.Alleman@idwr.idaho.gov
208-762-2800 Phone
208-762-2819 Fax*

The following application(s) have been filed to appropriate the public waters of the State of Idaho:

98-7996

ROGER MORTER

195 BIG BEND RD

BONNERS FERRY, ID 83805-5932

Point of Diversion L2(SWNE)

S10 T64N R01W

BOUNDARY County

Source KOOTENAI RIVER

Tributary COLUMBIA RIVER

Point of Diversion L2(SWNE)

S10 T64N R01W

BOUNDARY County

Source KOOTENAI RIVER

Tributary COLUMBIA RIVER

Use: INDUSTRIAL

01/01 to 12/31 0.45 CFS

Use: IRRIGATION

04/01 to 10/31 3 CFS

Total Diversion: 3.45 CFS

Date Filed: 1/24/2019

Place Of Use: IRRIGATION

T64N R01W S3

L12(SWNW) L11(SENW) L11(NESW) L12(NWSW) SWSE

T64N R01W S4

L9(NESE) L10(NWSE)

T64N R01W S10

L1(NENE) L1(NWNE) L2(SWNE) NENW SENW L5(NESW) NWSW SWSW L6(SESW) L5(NWSE) L6(SWSE)

Place Of Use: INDUSTRIAL

T64N R01W S3

L12(SWNW) L11(SENW) L11(NESW) L12(NWSW) SWSE

T64N R01W S4

L9(NESE) L10(NWSE)

T64N R01W S10

L1(NENE) L1(NWNE) L2(SWNE) NENW SENW L5(NESW) NWSW SWSW L6(SESW) L5(NWSE) L6(SWSE)

Permits will be subject to all prior water rights. For additional information concerning the property location, contact Northern Region office at (208) 762-2800. Protests may be submitted based on the criteria of Idaho Code § 42-203A. Any protest against the approval of this application must be filed with the Director, Dept. of Water Resources, Northern Region, 7600 N MINERAL DR STE 100, COEUR D ALENE ID 83815-7763 together with a protest fee of \$25.00 for each application on or before 3/25/2019. The protestant must also send a copy of the protest to the applicant.

GARY SPACKMAN, Director

Published on 3/7/2019 and 3/14/2019