IDAHO DEPARTMENT OF WATER RESOURCES 3/4/2019

Proof Report

Water Right 34-14699

Owner Type	**Name and Address**
Current Owner	SINGLE WING RANCH LLC PO BOX 213 MACKAY, ID 83251-0213 (208) 589-9389

Priority Date: 11/28/1952
Basis: Decreed
Status: Active

Source	**Tributary**
BIG LOST RIVER	

Beneficial Use	**From**	**To**	**Diversion Rate**	**Volume**
IRRIGATION	05/01	10/15	1.080 CFS	
	Total Diversion		1.080 CFS	

Source and Point(s) of Diversion

BIG LOST RIVER	NWNW	Sec. 34, Twp 07N, Rge 24E,	CUSTER County
BIG LOST RIVER	SESW	Sec. 20, Twp 07N, Rge 24E,	CUSTER County

Place Of Use

IRRIGATION within CUSTER County

			NE				NW				SW				SE				
Twp	Rng	Sec	NE	NW	SW	SE	NE	NW	SW	SE	NE	NW	SW	SE	NE	NW	SW	SE	Totals
07N	24E	26															35.6	36.0	71.6
07N	24E	35		40.0	40.0														80.0

Right Acre Limit: 54.0

POU Total Acres: 151.6

Conditions of Approval:

1. X27 This right is limited to the irrigation of 54.0 acres within the authorized place of use in a single irrigation season.
2. X35 Rights 34-14697, 34-14698, 34-14699, 34-14700, 34-14701 and 34-14702 when combined shall not exceed a total diversion rate of 4.34 cfs, and the irrigation of 151.6 acres.
3. R05 Use of water under this right will be regulated by a watermaster with responsibility for the distribution of water among appropriators within a water district. At the time of this approval, this water right is within State Water District No. 34.
4. R43 The right holder shall maintain a measuring device and lockable controlling works of a type approved by the Department in a manner that will provide the watermaster suitable control of the diversions.
5. R63 This right when combined with all other rights shall provide no more than 0.02 cfs per acre nor more than 3.5 afa per acre at the field headgate for irrigation of the place of use.
6. The appropriator is entitled to the quantity of water described above at the point of

		measurement in T07N, R24E, S28, NESWSE.
7.		Water is delivered through Swauger and Burnett/Harris-Vaught Ditch.
8.	S34	The period of use for irrigation described above may be extended in seasons of unusual characteristics to a beginning date of 04-20 and an ending date of 10-31 at the discretion of the Director of the Idaho Department of Water Resources.
9.	T07	The right holder shall accomplish the change authorized by this transfer within one year of the date of this approval.
10.	T08	Failure of the right holder to comply with the conditions of this transfer is cause for the Director to rescind approval of the transfer.
11.	T19	Pursuant to Section 42-1412(6), Idaho Code, this water right is subject to such general provisions necessary for the definition of the rights or for the efficient administration of water rights as may be determined by the Snake River Basin Adjudication court at a point in time no later than the entry of the final unified decree.

Comments:

1. djudd 3/1/2019 POU
Updated Shape

2. djudd 3/1/2019 Split Right
This right is the result of split from 34-2300 due to change in ownership.

Dates and Other Information

State or Federal: S
Water District Number: 34
Generic Max Rate Per Acre: 0.020
Generic Max Volume Per Acre: 3.5
Mitigation Plan: False

Combined Use Limits

Rate	Volume	Acres
4.340		151.6

34-14697 ,34-14698 ,34-14699 ,34-14700 ,34-14701 ,34-14702

SubCase:

N/A

Water Supply Bank:

N/A

State of Idaho
Department of Water Resources

Water Right License

34-14699

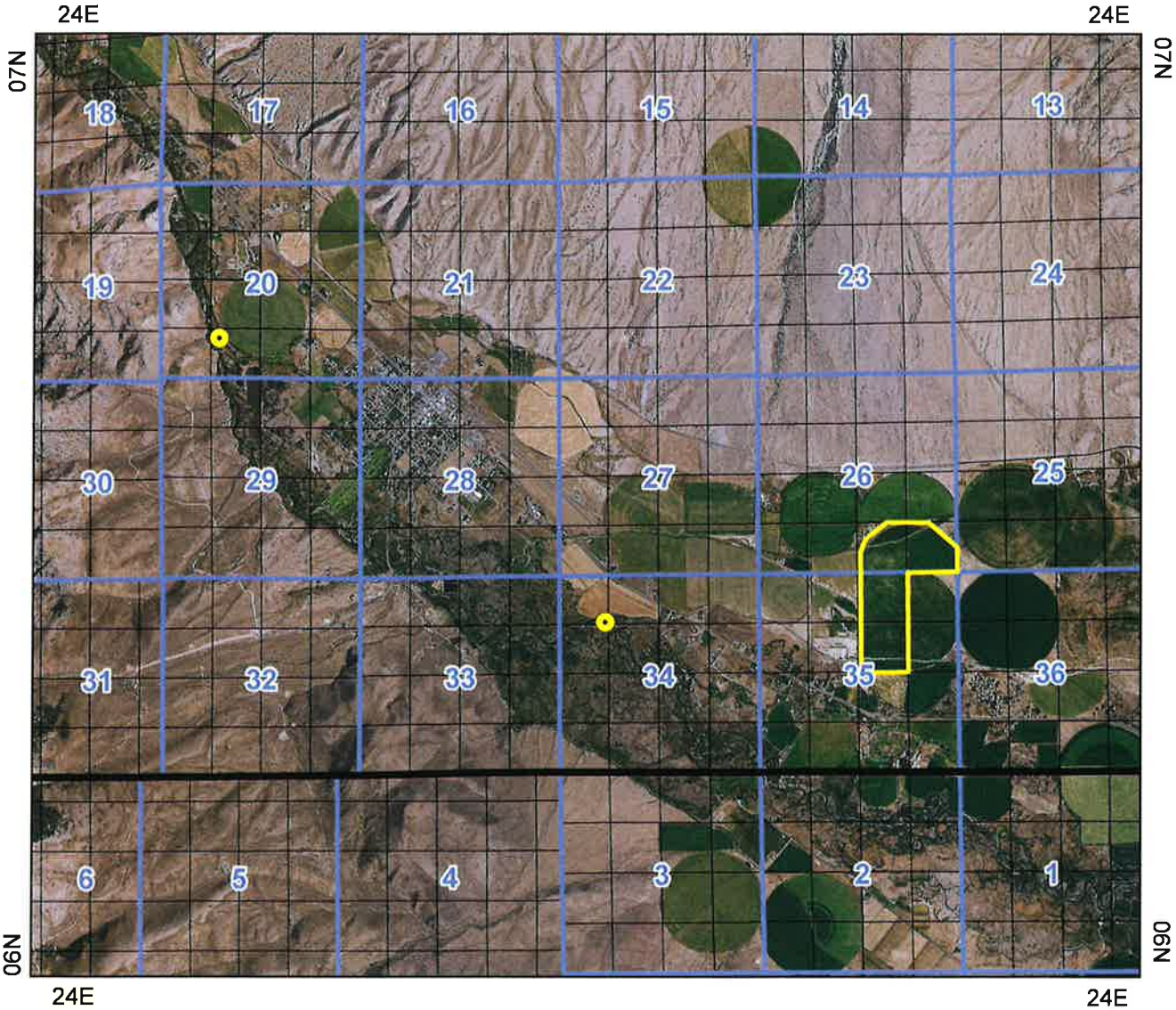

Point of Diversion

Place Of Use Boundary

Townships

PLS Sections

Quarter Quarters

0 0.5 1 2 Miles

N