IDAHO DEPARTMENT OF WATER RESOURCES
Proof Report

Water Right 34-14721

Owner Type	**Name and Address**
Current Owner	BOWETA LLC HC 64 BOX 8028 KETCHUM, ID 83340-9703 (208) 725-5980

Priority Date: 6/1/1904
Basis: Decreed
Status: Active

Source	**Tributary**
BIG LOST RIVER	SINKS

Beneficial Use	**From**	**To**	**Diversion Rate**	**Volume**
IRRIGATION	05/01	10/15	0.760 CFS	
	Total Diversion		0.760 CFS	

Source and Point(s) of Diversion

BIG LOST RIVER	NWSE	Sec. 16, Twp 08N, Rge 21E,	CUSTER County
BIG LOST RIVER	SWSESW	Sec. 16, Twp 08N, Rge 21E,	CUSTER County
BIG LOST RIVER	SWNW	Sec. 15, Twp 08N, Rge 21E,	CUSTER County
BIG LOST RIVER	SWSE	Sec. 16, Twp 08N, Rge 21E,	CUSTER County
BIG LOST RIVER	SWSW	Sec. 16, Twp 08N, Rge 21E,	CUSTER County

Place Of Use

IRRIGATION within CUSTER County

			NE				NW				SW				SE				
Twp	Rng	Sec	NE	NW	SW	SE	NE	NW	SW	SE	NE	NW	SW	SE	NE	NW	SW	SE	Totals
08N	21E	15									40.0	40.0	36.0	20.0		34.0			170.0
08N	21E	16			2.0	18.0									39.0	34.0	40.0	40.0	173.0

Right Acre Limit: 94.2

POU Total Acres: 343.0

Conditions of Approval:

1. 186 Diversion of water from the Nielson Ditch authorized under Transfer 78362 located in SWNW, Sec. 15, T08N, R21E shall not exceed a total combined maximum diversion rate of 4.0 cfs.
2. X27 This right is limited to the irrigation of 94.2 acres within the authorized place of use in a single irrigation season.
3. X35 Rights 34-14717, 34-14718, 34-14719, 34-14720 and 34-14721 when combined shall not exceed a total diversion rate of 5.31 cfs, and the irrigation of 134.3 acres.
4. X35 Rights 34-14713, 34-141714, 34-14715, 34-14716, 34-14717, 34-14718, 34-14719, 34-14720 and 34-14721 when combined shall not exceed a total diversion rate of 9.31 cfs and the irrigation of 343 acres.
5. R59 This right when combined with all other rights shall provide no more than 3.5 afa per acre at the field headgate for irrigation of the place of use.

6.	R05	Use of water under this right will be regulated by a watermaster with responsibility for the distribution of water among appropriators within a water district. At the time of this approval, this water right is within State Water District No. 34.
7.	R43	The right holder shall maintain a measuring device and lockable controlling works of a type approved by the Department in a manner that will provide the watermaster suitable control of the diversion(s).
8.	004	This right does not grant any right-of-way or easement across the land of another. Use of the Nielson Ditch and its headgate, diversion structure, or measurement section may require separate authorization under Idaho law.
9.	S34	The period of use for irrigation described above may be extended in seasons of unusual characteristics to a beginning date of 04-20 and an ending date of 10-31 at the discretion of the Director of the Idaho Department of Water Resources.
10.	T07	The right holder shall accomplish the change authorized by this transfer within one year of the date of this approval.
11.	T08	Failure of the right holder to comply with the conditions of this transfer is cause for the Director to rescind approval of the transfer.
12.	T19	Pursuant to Section 42-1412(6), Idaho Code, this water right is subject to such general provisions necessary for the definition of the rights or for the efficient administration of water rights as may be determined by the Snake River Basin Adjudication court at a point in time no later than the entry of the final unified decree.

Comments:

1. jbarg 4/1/2019 Split Right

This right is the result of split from 34-735.

State of Idaho
Department of Water Resources

Water Right License

34-14713, 34-14714, 34-14715, 34-14716, 34-14717,
34-14718, 34-14719, 34-14720 & 34-14721

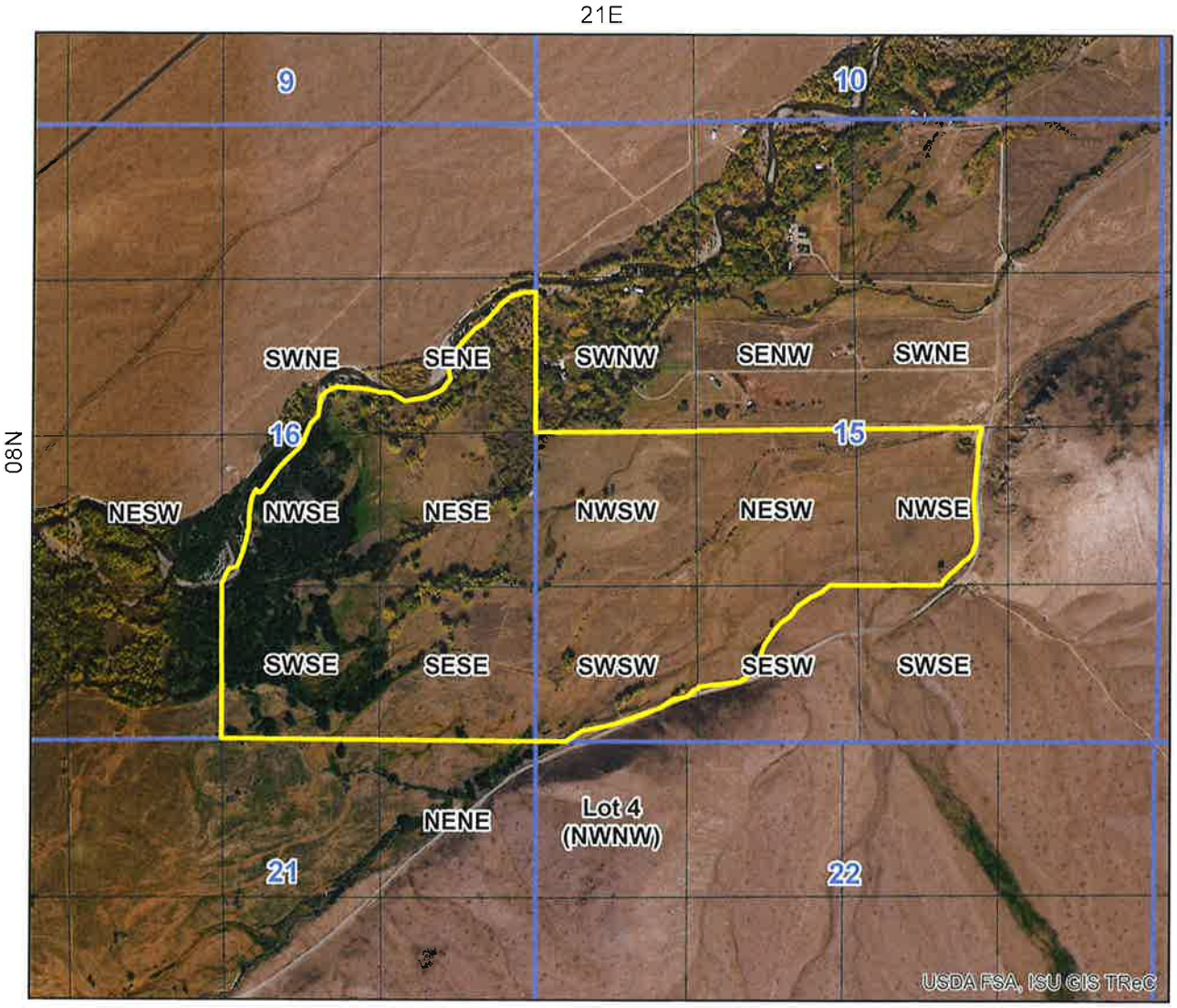

0 0.175 0.35 0.7 Miles

Place Of Use Boundary
Townships
PLS Sections
Quarter Quarters

N