

RECEIVED

FORM 202 Rev. 09/16 APR 30 2019

IDWR / NORTH

83209

STATE OF IDAHO DEPARTMENT OF WATER RESOURCES APPLICATION FOR PERMIT To appropriate the public waters of the State of Idaho

Ident. No. 97-7565

Corrected Application

1. Name of applicant(s) GRANDVIEW ESTATES LLC Phone 208-443-0537
Mailing address PO BOX 161 City COOLIN
State ID ZIP 83821 Email KELLYMAYSPL@GMAIL.COM

2. Name of representative, if any Phone
Mailing address City
State ZIP Email

- a. Send all correspondence for this application to the representative and not to the applicant OR
b. The representative may submit information for the applicant but is not authorized to sign for the applicant OR

3. Source of water supply GROUND WATER which is a tributary of

4. Location of point(s) of diversion:

Table with 10 columns: Twp, Rge, Sec, Govt Lot, 1/4, 1/4, 1/4, County, Source, Local name or tag #. Contains two rows of data for Bonner County ground water.

5. Water will be used for the following purposes:

Amount 0.20 CFS for DOMESTIC purposes from 1/1 to 12/31 (both dates inclusive)
Amount for purposes from to (both dates inclusive)
Amount for purposes from to (both dates inclusive)
Amount for purposes from to (both dates inclusive)

6. Total quantity to be appropriated is (a) 0.20 cubic feet per second (cfs) and/or (b) acre-feet per year (af).

7. Proposed diverting works:

- a. Describe type and size of devices used to divert water from the source. APPLICANT HAS CURRENT WELL AND POSSIBLE FUTURE WELL FOR DOMESTIC USES
b. Height of storage dam feet; active reservoir capacity acre-feet; total reservoir capacity acre-feet.
c. Proposed well diameter is 6 inches; proposed depth of well is 100 feet.
d. Is ground water with a temperature of greater than 85°F being sought?
e. If well is already drilled, when? 2/28/90; drilling firm INTERMOUNTAIN DRILLING well was drilled for (well owner) ROBERT BENSCOTER; Drilling Permit No. 97-89-N-32-1

For Department Use

Received by Date Time Preliminary check by
Fee \$ Received by Receipt No. Date

8. Description of proposed uses (if irrigation only, go to item 9):
- a. Hydropower; show total feet of head and proposed capacity in kW. _____
 - b. Stockwatering; list number and kind of livestock. _____
 - c. Municipal; must complete and attach the Municipal Water Right Application Checklist.
 - d. Domestic; show number of households 22 TOWNHOUSES
 - e. Other; describe fully. _____

9. Description of place of use:
- a. If water is for irrigation, indicate acreage in each subdivision in the tabulation below.
 - b. If water is used for other purposes, place a symbol of the use (example: D for Domestic) in the corresponding place of use below. See instructions for standard symbols.

TWP	RGE	SEC	NE				NW				SW				SE				TOTALS	
			NE	NW	SW	SE	NE	NW	SW	SE	NE	NW	SW	SE	NE	NW	SW	SE		
61N	04W	17																	D	
61N	04W	17																	D	
																			GL1	

Total number of acres to be irrigated: _____

10. Describe any other water rights used for the same purposes as described above. Include water delivered by a municipality, canal company, or irrigation district. If this application is for domestic purposes, do you intend to use this water, water from another source, or both, to irrigate your lawn, garden, and/or landscaping? _____
11. a. Who owns the property at the point of diversion? APPLICANT
- b. Who owns the land to be irrigated or place of use? APPLICANT
- c. If the property is owned by a person other than the applicant, describe the arrangement enabling the applicant to make this filing: _____
12. Describe your proposal in narrative form, and provide additional explanation for any of the items above. Attach additional pages if necessary. APPLICANT HAS EXISTING WELL AND POSSIBLE FUTURE WELL FOR 22 TOWNHOUSES.
13. Time required for completion of works and application of water to proposed beneficial use is 5 years (minimum 1 year).
14. **MAP OF PROPOSED PROJECT REQUIRED** - Attach an 8½" x 11" map or maps clearly identifying the proposed point of diversion, place of use, section #, township & range. The map scale shall not be less than two (2) inches equal to one (1) mile.

The information contained in this application is true to the best of my knowledge. I understand that any willful misrepresentations made in this application may result in rejection of the application or cancellation of an approval.

Travis W. Garske
 Signature of Applicant

Travis W Garske
 Print Name (and title, if applicable)



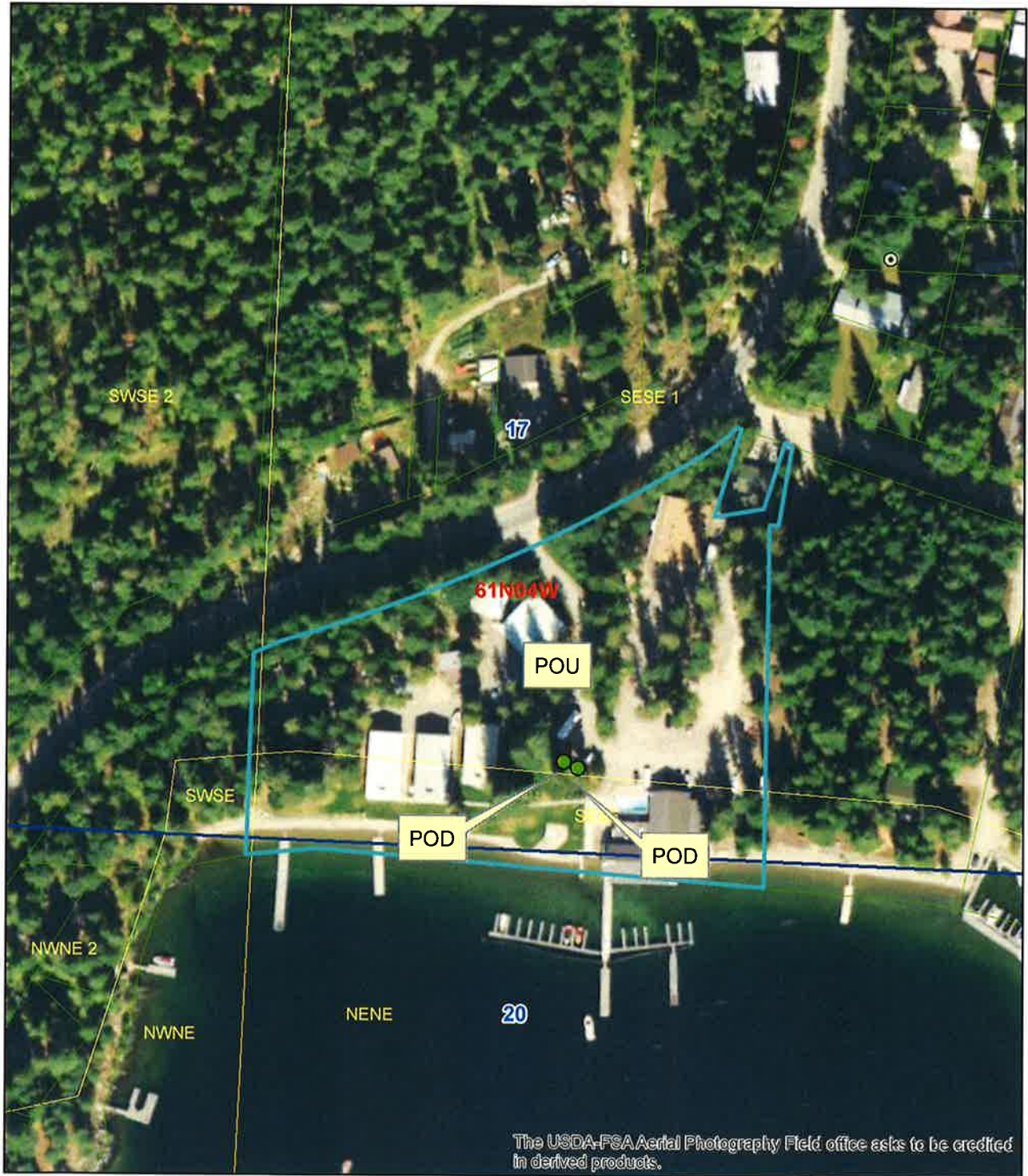

 Signature of Applicant

 Print Name (and title, if applicable)

APPLICATION MAP



Legend

-  Parcels
-  Township/Range
-  Sections
-  QQ

0 0.0175 0.035 0.07 Miles



STATE OF IDAHO
DEPARTMENT OF WATER RESOURCES
WELL DRILLER'S REPORT

USE TYPEWRITER OR
BALLPOINT PEN

State law requires that this report be filed with the Director, Department of Water Resources
within 30 days after the completion or abandonment of the well.

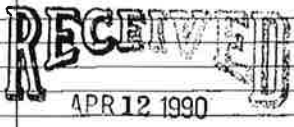
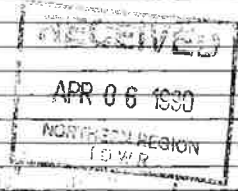
<p>1. WELL OWNER</p> <p>Name <u>Robert Bensinger</u> Address <u>HC01 Box 48 Newman 2du 83848</u> Owner's Permit No. <u>97-89-N-32-1</u></p>	<p>7. WATER LEVEL</p> <p>Static water level <u>13</u> feet below land surface. Flowing? <input type="checkbox"/> Yes <input checked="" type="checkbox"/> No G.P.M. flow _____ Artesian closed-in pressure _____ p.s.i. Controlled by: <input type="checkbox"/> Valve <input type="checkbox"/> Cap <input type="checkbox"/> Plug Temperature <u>49</u> of. Quality <u>Good</u> <i>Describe artesian or temperature zones below.</i></p>																																																				
<p>2. NATURE OF WORK</p> <p><input checked="" type="checkbox"/> New well <input type="checkbox"/> Deepened <input type="checkbox"/> Replacement <input type="checkbox"/> Abandoned (describe abandonment procedures such as materials, plug depths, etc. in lithologic log)</p>	<p>8. WELL TEST DATA</p> <p><input type="checkbox"/> Pump <input checked="" type="checkbox"/> Bailer <input type="checkbox"/> Air <input type="checkbox"/> Other _____</p> <table border="1" style="width:100%; border-collapse: collapse;"> <tr> <th>Discharge G.P.M.</th> <th>Pumping Level</th> <th>Hours Pumped</th> </tr> <tr> <td style="text-align: center;">30</td> <td style="text-align: center;">10' drawdown</td> <td style="text-align: center;">1 hr.</td> </tr> <tr> <td> </td> <td> </td> <td> </td> </tr> </table>	Discharge G.P.M.	Pumping Level	Hours Pumped	30	10' drawdown	1 hr.																																														
Discharge G.P.M.	Pumping Level	Hours Pumped																																																			
30	10' drawdown	1 hr.																																																			
<p>3. PROPOSED USE</p> <p><input checked="" type="checkbox"/> Domestic <input type="checkbox"/> Irrigation <input type="checkbox"/> Test <input type="checkbox"/> Municipal <input type="checkbox"/> Industrial <input type="checkbox"/> Stock <input type="checkbox"/> Waste Disposal or Injection <input type="checkbox"/> Other _____ (specify type)</p>	<p>9. LITHOLOGIC LOG</p> <table border="1" style="width:100%; border-collapse: collapse;"> <thead> <tr> <th rowspan="2">Bore Diam.</th> <th colspan="2">Depth</th> <th rowspan="2">Material</th> <th colspan="2">Water</th> </tr> <tr> <th>From</th> <th>To</th> <th>Yes</th> <th>No</th> </tr> </thead> <tbody> <tr> <td style="text-align: center;">8</td> <td style="text-align: center;">0</td> <td style="text-align: center;">2</td> <td style="text-align: center;">gravel</td> <td style="text-align: center;"> </td> <td style="text-align: center;"> </td> </tr> <tr> <td style="text-align: center;">8</td> <td style="text-align: center;">2</td> <td style="text-align: center;">8</td> <td style="text-align: center;">sand</td> <td style="text-align: center;"> </td> <td style="text-align: center;"> </td> </tr> <tr> <td style="text-align: center;">8</td> <td style="text-align: center;">8</td> <td style="text-align: center;">12</td> <td style="text-align: center;">gravel</td> <td style="text-align: center;"> </td> <td style="text-align: center;"> </td> </tr> <tr> <td style="text-align: center;">8</td> <td style="text-align: center;">12</td> <td style="text-align: center;">18</td> <td style="text-align: center;">sand + gravel</td> <td style="text-align: center;"> </td> <td style="text-align: center;"> </td> </tr> <tr> <td style="text-align: center;">6</td> <td style="text-align: center;">18</td> <td style="text-align: center;">32</td> <td style="text-align: center;">sand + gravel</td> <td style="text-align: center;"> </td> <td style="text-align: center;"> </td> </tr> <tr> <td style="text-align: center;"> </td> <td style="text-align: center;">32</td> <td style="text-align: center;">50</td> <td style="text-align: center;">sand + lite gravel</td> <td style="text-align: center;"> </td> <td style="text-align: center;"> </td> </tr> <tr> <td style="text-align: center;"> </td> <td style="text-align: center;">50</td> <td style="text-align: center;">70</td> <td style="text-align: center;">sand + gravel</td> <td style="text-align: center;"> </td> <td style="text-align: center;"> </td> </tr> </tbody> </table>	Bore Diam.	Depth		Material	Water		From	To	Yes	No	8	0	2	gravel			8	2	8	sand			8	8	12	gravel			8	12	18	sand + gravel			6	18	32	sand + gravel				32	50	sand + lite gravel				50	70	sand + gravel		
Bore Diam.	Depth		Material	Water																																																	
	From	To		Yes	No																																																
8	0	2	gravel																																																		
8	2	8	sand																																																		
8	8	12	gravel																																																		
8	12	18	sand + gravel																																																		
6	18	32	sand + gravel																																																		
	32	50	sand + lite gravel																																																		
	50	70	sand + gravel																																																		
<p>4. METHOD DRILLED</p> <p><input checked="" type="checkbox"/> Rotary <input checked="" type="checkbox"/> Air <input type="checkbox"/> Hydraulic <input type="checkbox"/> Reverse rotary <input checked="" type="checkbox"/> Cable <input type="checkbox"/> Dug <input type="checkbox"/> Other _____</p>	<div style="text-align: center;">  Department of Water Resources  NORTHWEST REGION TOWER </div>																																																				
<p>5. WELL CONSTRUCTION</p> <p>Casing schedule: <input checked="" type="checkbox"/> Steel <input type="checkbox"/> Concrete <input type="checkbox"/> Other _____</p> <table border="0" style="width:100%;"> <tr> <td>Thickness</td> <td>Diameter</td> <td>From</td> <td>To</td> </tr> <tr> <td><u>2.50</u> inches</td> <td><u>6</u> inches</td> <td><u>1.6</u> feet</td> <td><u>55</u> feet</td> </tr> <tr> <td>_____ inches</td> <td>_____ inches</td> <td>_____ feet</td> <td>_____ feet</td> </tr> <tr> <td>_____ inches</td> <td>_____ inches</td> <td>_____ feet</td> <td>_____ feet</td> </tr> <tr> <td>_____ inches</td> <td>_____ inches</td> <td>_____ feet</td> <td>_____ feet</td> </tr> </table> <p>Was casing drive shoe used? <input checked="" type="checkbox"/> Yes <input type="checkbox"/> No Was a packer or seal used? <input checked="" type="checkbox"/> Yes <input type="checkbox"/> No Perforated? <input type="checkbox"/> Yes <input checked="" type="checkbox"/> No How perforated? <input type="checkbox"/> Factory <input type="checkbox"/> Knife <input type="checkbox"/> Torch Size of perforation _____ inches by _____ inches</p> <table border="0" style="width:100%;"> <tr> <td>Number</td> <td>From</td> <td>To</td> </tr> <tr> <td>_____ perforations</td> <td>_____ feet</td> <td>_____ feet</td> </tr> <tr> <td>_____ perforations</td> <td>_____ feet</td> <td>_____ feet</td> </tr> <tr> <td>_____ perforations</td> <td>_____ feet</td> <td>_____ feet</td> </tr> </table> <p>Well screen installed? <input checked="" type="checkbox"/> Yes <input type="checkbox"/> No Manufacturer's name <u>Johanson</u> Type <u>Stainless</u> Model No. _____ Diameter <u>6</u> Slot size <u>25</u> Set from <u>55</u> feet to <u>65</u> feet Diameter _____ Slot size _____ Set from _____ feet to _____ feet Gravel packed? <input type="checkbox"/> Yes <input checked="" type="checkbox"/> No <input type="checkbox"/> Size of gravel _____ Placed from _____ feet to _____ feet Surface seal depth <u>18'</u> Material used in seal: <input type="checkbox"/> Cement grout <input checked="" type="checkbox"/> Bentonite <input checked="" type="checkbox"/> Puddling clay <input type="checkbox"/> _____ Sealing procedure used: <input type="checkbox"/> Slurry pit <input checked="" type="checkbox"/> Temp. surface casing <input type="checkbox"/> Overbore to seal depth Method of joining casing: <input type="checkbox"/> Threaded <input checked="" type="checkbox"/> Welded <input type="checkbox"/> Solvent Weld _____ <input type="checkbox"/> Cemented between strata</p> <p>Describe access port _____</p>		Thickness	Diameter	From	To	<u>2.50</u> inches	<u>6</u> inches	<u>1.6</u> feet	<u>55</u> feet	_____ inches	_____ inches	_____ feet	_____ feet	_____ inches	_____ inches	_____ feet	_____ feet	_____ inches	_____ inches	_____ feet	_____ feet	Number	From	To	_____ perforations	_____ feet	_____ feet	_____ perforations	_____ feet	_____ feet	_____ perforations	_____ feet	_____ feet																				
Thickness	Diameter	From	To																																																		
<u>2.50</u> inches	<u>6</u> inches	<u>1.6</u> feet	<u>55</u> feet																																																		
_____ inches	_____ inches	_____ feet	_____ feet																																																		
_____ inches	_____ inches	_____ feet	_____ feet																																																		
_____ inches	_____ inches	_____ feet	_____ feet																																																		
Number	From	To																																																			
_____ perforations	_____ feet	_____ feet																																																			
_____ perforations	_____ feet	_____ feet																																																			
_____ perforations	_____ feet	_____ feet																																																			
<p>6. LOCATION OF WELL</p> <p>Sketch map location must agree with written location.</p> <table border="1" style="width:100%; border-collapse: collapse; text-align: center;"> <tr> <td>N</td> <td colspan="2"> </td> <td colspan="2"> </td> </tr> <tr> <td> </td> <td> </td> <td> </td> <td> </td> <td> </td> </tr> <tr> <td>W</td> <td> </td> <td>X</td> <td> </td> <td>E</td> </tr> <tr> <td> </td> <td> </td> <td> </td> <td> </td> <td> </td> </tr> <tr> <td>S</td> <td colspan="2"> </td> <td colspan="2"> </td> </tr> </table> <p>Subdivision Name _____ Lot No. _____ Block No. _____ County <u>Bonneville</u> <u>SE 1/4 SE 1/4 Sec. 17, T. 61 N., R. 4 E.</u></p>	N										W		X		E						S					<p>10. Work started <u>2-26</u> finished <u>2-28-90</u></p>																											
N																																																					
W		X		E																																																	
S																																																					
<p>11. DRILLERS CERTIFICATION</p> <p>I/We certify that all minimum well construction standards were complied with at the time the rig was removed.</p> <p><u>Intermountain</u> Firm Name <u>Drilling</u> Firm No. <u>252</u> <u>PO Box 312</u> Address <u>Pratt River 2du</u> Date <u>3-27-90</u> Signed by (Firm Official) <u>Thomas D. Huffer</u> and (Operator) <u>Same</u></p>	<p>11. DRILLERS CERTIFICATION</p>																																																				



0003344628



STATE OF IDAHO
 Office of the secretary of state, Lawrence Denney
ANNUAL REPORT
 Idaho Secretary of State
 PO Box 83720
 Boise, ID 83720-0080
 (208) 334-2301
 Filing Fee: \$0.00

For Office Use Only
-FILED-
 File #: 0003344628
 Date Filed: 11/7/2018 9:06:09 AM

B0089-8608 11/07/2018 9:06 AM Received by ID Secretary of State Lawrence Denney

Entity Name and Mailing Address:
GRANDVIEW ESTATES LLC
 The file number of this entity on the records of the Idaho Secretary of State is: 0000578317
 Address: PO BOX 6325
 SPOKANE, WA 99217-0906

Entity Details:
 Entity Status: Active - Existing
 This entity is organized under the laws of: IDAHO
 The file number of this entity on the records of the Idaho Secretary of State is: 0000578317
 If applicable, the old file number of this entity on the records of the Idaho Secretary of State was: W191539

Registered Agent Name and Address
 Current Registered Agent: REGISTERED AGENTS INC
 Commercial Registered Agent
 Physical Address: 784 S CLEARWATER LOOP STE R
 POST FALLS, ID 83854
 Mailing Address: 784 S CLEARWATER LOOP STE R
 BILL HAVRE
 POST FALLS, ID 83854

Limited Liability Company Managers and Members

Name of individual or organization	Title	Address
TRAVIS W GARSKE	Member	PO BOX 6325 SPOKANE, WA 99217

The annual report must be signed by an authorized signer of the entity.

Jim Clay 11/07/2018
 Sign Here Date
 Signer's Capacity Corporate Controller

RECEIVED
FORM 202 Rev. 09/16
APR 25 2019

STATE OF IDAHO
DEPARTMENT OF WATER RESOURCES
APPLICATION FOR PERMIT
To appropriate the public waters of the State of Idaho

Ident. No. _____

Original Application

IDWR / NORTH

1. Name of applicant(s) GRANDVIEW ESTATES LLC Phone 208-443-0537
Name connector (check one): and or and/or
 Mailing address PO BOX 161 City COOLIN
 State ID ZIP 83821 Email KELLYMAYSPL@GMAIL.COM
2. Name of representative, if any _____ Phone _____
 Mailing address _____ City _____
 State _____ ZIP _____ Email _____
- a. Send all correspondence for this application to the representative and not to the applicant OR
 Send original correspondence to the applicant and copies to the representative.
- b. The representative may submit information for the applicant but is not authorized to sign for the applicant OR
 The representative is authorized to sign for the applicant. Attach a Power of Attorney or other documentation.
3. Source of water supply GROUND WATER which is a tributary of _____

4. Location of point(s) of diversion:

Twp	Rge	Sec	Govt Lot	1/4	1/4	1/4	County	Source	Local name or tag #
61N	04W	17	1		SE	SE	BONNER	GROUND WATER	97-89-N-32-1
61N	04W	17	1		SE	SE	BONNER	GROUND WATER	FUTURE WELL

5. Water will be used for the following purposes:
- Amount 0.20 CFS for DOMESTIC purposes from 1/1 to 12/31 (both dates inclusive)
(cfs or acre-feet per year)
- Amount _____ for _____ purposes from _____ to _____ (both dates inclusive)
(cfs or acre-feet per year)
- Amount _____ for _____ purposes from _____ to _____ (both dates inclusive)
(cfs or acre-feet per year)
- Amount _____ for _____ purposes from _____ to _____ (both dates inclusive)
(cfs or acre-feet per year)

6. Total quantity to be appropriated is (a) 0.20 cubic feet per second (cfs) and/or (b) _____ acre-feet per year (af).

7. Proposed diverting works:
- a. Describe type and size of devices used to divert water from the source. APPLICANT HAS CURRENT WELL AND POSSIBLE FUTURE WELL FOR DOMESTIC USES
- b. Height of storage dam _____ feet; active reservoir capacity _____ acre-feet; total reservoir capacity _____ acre-feet. If the reservoir will be filled more than once each year, describe the refill plan in item 12. For dams 10 feet or more in height AND having a storage capacity of 50 acre-feet or more, submit a separate [Application for Construction or Enlargement of a New or Existing Dam](#). Application required? Yes No
- c. Proposed well diameter is 6 inches; proposed depth of well is 100 feet.
- d. Is ground water with a temperature of greater than 85°F being sought? Yes No
- e. If well is already drilled, when? 2/28/90; drilling firm INTERMOUNTAIN DRILLING;
 well was drilled for (well owner) ROBERT BENSCOTER; Drilling Permit No. 97-89-N-32-1

For Department Use

Received by _____ Date _____ Time _____ Preliminary check by _____
 Fee \$ 100⁰⁰ Received by JA Receipt No. N034228 Date 4-25-19
190⁰⁰ Well upgrade fee

8. Description of proposed uses (if irrigation only, go to item 9):
- a. Hydropower; show total feet of head and proposed capacity in kW. _____
 - b. Stockwatering; list number and kind of livestock. _____
 - c. Municipal; must complete and attach the Municipal Water Right Application Checklist.
 - d. Domestic; show number of households 22 TOWNHOUSES
 - e. Other; describe fully. _____

9. Description of place of use:
- a. If water is for irrigation, indicate acreage in each subdivision in the tabulation below.
 - b. If water is used for other purposes, place a symbol of the use (example: D for Domestic) in the corresponding place of use below. See instructions for standard symbols.

TWP	RGE	SEC	NE				NW				SW				SE				TOTALS
			NE	NW	SW	SE	NE	NW	SW	SE	NE	NW	SW	SE	NE	NW	SW	SE	
61N	04W	17																	D
61N	04W	17																	D
																			GL1

Total number of acres to be irrigated: _____

10. Describe any other water rights used for the same purposes as described above. Include water delivered by a municipality, canal company, or irrigation district. If this application is for domestic purposes, do you intend to use this water, water from another source, or both, to irrigate your lawn, garden, and/or landscaping? _____

11. a. Who owns the property at the point of diversion? APPLICANT
- b. Who owns the land to be irrigated or place of use? APPLICANT
- c. If the property is owned by a person other than the applicant, describe the arrangement enabling the applicant to make this filing: _____

12. Describe your proposal in narrative form, and provide additional explanation for any of the items above. Attach additional pages if necessary. APPLICANT HAS EXISTING WELL AND POSSIBLE FUTURE WELL FOR 22 TOWNHOUSES.

13. Time required for completion of works and application of water to proposed beneficial use is 5 years (minimum 1 year).

14. **MAP OF PROPOSED PROJECT REQUIRED** - Attach an 8½" x 11" map or maps clearly identifying the proposed point of diversion, place of use, section #, township & range. The map scale shall not be less than two (2) inches equal to one (1) mile.

The information contained in this application is true to the best of my knowledge. I understand that any willful misrepresentations made in this application may result in rejection of the application or cancellation of an approval.

Travis W. Garske
 Signature of Applicant

Travis W Garske
 Print Name (and title, if applicable)

 Signature of Applicant

 Print Name (and title, if applicable)



State of Idaho

DEPARTMENT OF WATER RESOURCES

Northern Region • 7600 N Mineral Drive, Suite 100 • Coeur D'Alene ID 83815-7763

Phone: (208) 762-2800 • Fax: (208) 762-2819

Website: idwr.idaho.gov • Email: northerninfo@idwr.idaho.gov

BRAD LITTLE
Governor

GARY SPACKMAN
Director

May 7, 2019

GRANDVIEW ESTATES LLC
PO BOX 161
COOLIN, ID 83821-0161

Application For Permit No. 97-7564 & 97-7565

Dear Applicant(s):

The Department of Water Resources has received your water right application. Please refer to the number referenced above in all future correspondence regarding this application.

A legal notice of the application has been prepared and is scheduled for publication in the BONNER COUNTY DAILY BEE, PRIEST RIVER VERSION on 5/15/2019 and 5/22/2019. Protests to this application may be submitted for a period ending ten (10) days after the second publication.

If the application is protested, you will be sent a copy of each protest. All protests must be resolved before the application can be considered for approval. If the protest(s) cannot be resolved voluntarily, the Department will conduct a conference and/or hearing on the matter.

If the application is not protested, the Department will process your application and notify you of any action taken on the application. If your application is approved, the Department will send you a copy of the permit.

Please contact this office if you have any questions regarding the application.

Sincerely,

A handwritten signature in blue ink that reads "Tammy Alleman". The signature is written in a cursive, flowing style.

Tammy Alleman
Administrative Assistant

Alleman, Tammy

From: Alleman, Tammy
Sent: Tuesday, May 07, 2019 3:44 PM
To: 'Anna.Moody@deq.idaho.gov'
Subject: Request for Comments for 97-7565
Attachments: 97-7565 Application for Permit.pdf

Dear Department of Environmental Quality:

The Department of Water Resources is seeking written comment and/or recommendations from your agency regarding the above referenced Water Right application. You can find copies of the application attached to the email and also at: <http://www.idwr.idaho.gov/apps/ExtSearch/WRAJSearch/WRADJSearch.aspx>.

This office can publish notice of the application as soon as the initial review is completed; therefore, your prompt response to this request is appreciated. If your agency desires to formally protest the approval of the application, you may do so after the notice is published by filing a written protest along with a \$25.00 filing fee within 10 days after final publication. **The deadline for comments on the application is June 3, 2019.**

Please contact the Northern Region Office at (208) 762-2800 if you have any questions regarding the application.

Thank you,

Tammy

*Tammy Alleman
Administrative Assistant
Idaho Department of Water Resources
7600 North Mineral Drive, Suite 100
Coeur d'Alene, ID 83815
Tammy.Alleman@idwr.idaho.gov
208-762-2800 Phone
208-762-2819 Fax*

Alleman, Tammy

From: Alleman, Tammy
Sent: Tuesday, May 07, 2019 3:34 PM
To: 'bcdblegals@cdapress.com'
Subject: Legal Notice for Priest River Bonner County Daily Bee
Attachments: Legal Notice for 96-9748, 97-7563, 97-7564, & 95-7565.doc

Please publish the enclosed legal notice in the **Bonner County Daily Bee – Priest River Version** on the dates indicated **May 15th and May 22nd, 2019** (once a week for two consecutive weekly issues). If you cannot publish the notice on the proposed dates, please contact us immediately. Please send a proof once you have the article ready for print for our review.

An affidavit of publication must be submitted to the Department along with the publication bill. Please send the affidavit and bill to this office before 6/3/2019. Your cooperation is appreciated.

Thank you,

Tammy

*Tammy Alleman
Administrative Assistant
Idaho Department of Water Resources
7600 North Mineral Drive, Suite 100
Coeur d'Alene, ID 83815
Tammy.Alleman@idwr.idaho.gov
208-762-2800 Phone
208-762-2819 Fax*

The following application(s) have been filed to appropriate the public waters of the State of Idaho:

96-9748

KEVIN BURKAMP

KRISTEN BURKAMP

167 BUCKSKIN RD

SAGLE, ID 83860-8051

Point of Diversion L7(NESWSW)

S4 T55N R03W

BONNER County

Source SPRING

Tributary SINKS

Point of Diversion L7(NESWSW)

S4 T55N R03W

BONNER County

Source SPRING

Tributary SINKS

Use: DIVERSION TO STORAGE

01/01 to 12/31 0.2 CFS

Use: DOMESTIC

01/01 to 12/31 0.04 CFS

Use: FIRE PROTECTION STORAGE

01/01 to 12/31 8.1 AF

Use: IRRIGATION

04/01 to 10/31 0.15 CFS

Use: IRRIGATION FROM STORAGE

04/01 to 10/31 15 AF

Use: IRRIGATION STORAGE

01/01 to 12/31 15 AF

Use: STOCKWATER

01/01 to 12/31 0.02 CFS

Use: STOCKWATER FROM STORAGE

01/01 to 12/31 0.2 AF

Use: STOCKWATER STORAGE

01/01 to 12/31 0.2 AF

Total Diversion: 0.2 CFS

Date Filed: 5/3/2019

Place Of Use: DOMESTIC

T55N R03W S4 SESW

Place Of Use: IRRIGATION

T55N R03W S4

L7(SWSW) SESW

Place Of Use: STOCKWATER

T55N R03W S4

L7(SWSW) SESW

Place Of Use: FIRE PROTECTION STORAGE

T55N R03W S4

L7(SWSW) SESW

Place Of Use: IRRIGATION STORAGE

T55N R03W S4

L7(SWSW) SESW

Place Of Use: IRRIGATION FROM STORAGE

T55N R03W S4

L7(SWSW) SESW

Place Of Use: STOCKWATER STORAGE

T55N R03W S4

L7(SWSW) SESW

Place Of Use: STOCKWATER FROM STORAGE

T55N R03W S4

L7(SWSW) SESW

97-7563

LANCE A BARNES

LORINDA R BARNES

338 SHAW RD

PRIEST RIVER, ID 83856-9543

Point of Diversion NESW

S17 T56N R04W

BONNER County

Source ALDER CREEK

Tributary SINKS

Use: IRRIGATION

04/01 to 10/31 0.18 CFS
Use: STOCKWATER
01/01 to 12/31 0.02 CFS
Total Diversion: 0.18 CFS
Date Filed: 4/4/2019
Place Of Use: IRRIGATION
T56N R04W S17
NESW NWSW
Place Of Use: STOCKWATER
T56N R04W S17
NESW NWSW
Total Acres: 31

97-7564

GRANDVIEW ESTATES LLC
PO BOX 161
COOLIN, ID 83821-0161
Point of Diversion NENE
S20 T61N R04W
BONNER County
Source PRIEST LAKE
Tributary PRIEST RIVER
Use: IRRIGATION
04/01 to 10/31 0.09 CFS
Total Diversion: 0.09 CFS
Date Filed: 4/30/2019
Place Of Use: IRRIGATION
T61N R04W S17
L1(SESE) SESE

97-7565

GRANDVIEW ESTATES LLC
PO BOX 161
COOLIN, ID 83821-0161
Point of Diversion L1(SESE)
S17 T61N R04W
BONNER County
Source GROUND WATER
Point of Diversion L1(SESE)
S17 T61N R04W
BONNER County
Source GROUND WATER
Use: DOMESTIC
01/01 to 12/31 0.2 CFS
Total Diversion: 0.2 CFS
Date Filed: 4/30/2019
Place Of Use: DOMESTIC
T61N R04W S17
L1(SESE) SESE

Permits will be subject to all prior water rights. For additional information concerning the property location, contact Northern Region office at (208) 762-2800. Protests may be submitted based on the criteria of Idaho Code § 42-203A. Any protest against the approval of this application must be filed with the Director, Dept. of Water Resources, Northern Region, 7600 N MINERAL DR STE 100, COEUR D ALENE ID 83815-7763 together with a protest fee of \$25.00 for each application on or before 6/3/2019. The protestant must also send a copy of the protest to the applicant.

GARY SPACKMAN, Director

Published on 5/15/2019 and 5/22/2019

MEMORANDUM

To: Water Right Applications for Grandview Estates LLC

From: Adam Frederick Af

Date: 5/1/2019

Re: Application for a Permit to Appropriate Water within the State of Idaho.

Two applications were submitted on April 25, 2019 in the name of Grandview Estates LLC. It was determined the signatures were not original and that it was only a photocopy. A phone call was placed on April 26, 2019 to the applicant to request the original signature. On April 30, 2019 the original applications were received with original signatures. The priority date for the applications will be April 30, 2019.