IDAHO DEPARTMENT OF WATER RESOURCES 2/6/2019

Proof Report

Water Right 63-31988 AFTER SPLIT

Owner Type	**Name and Address**
Current Owner	HOOT NANNEY FARMS INC C/O MICHAEL L DIXON 8542 FLOATING FEATHER RD STAR, ID 83669-5255 (208) 484-5528

Priority Date: 3/2/1976
Basis: Decreed
Status: Parent

Source	**Tributary**
GROUND WATER	

Beneficial Use	**From**	**To**	**Diversion Rate**	**Volume**
IRRIGATION	03/01	11/15	0.500 CFS	231.6 AF
	Total Diversion		0.500 CFS	231.6 AF

Source and Point(s) of Diversion

GROUND WATER	L4(NWNW)	Sec. 3, Twp 04N, Rge 01W,	ADA County
GROUND WATER	L4(NWNW)	Sec. 3, Twp 04N, Rge 01W,	ADA County(R)
GROUND WATER	L4(NWNW)	Sec. 3, Twp 04N, Rge 01W,	ADA County
GROUND WATER	L4(NWNW)	Sec. 3, Twp 04N, Rge 01W,	ADA County
GROUND WATER	L4(NWNW)	Sec. 3, Twp 04N, Rge 01W,	ADA County

Place Of Use

IRRIGATION within ADA County

			NE				NW				SW				SE				
Twp	Rng	Sec	NE	NW	SW	SE	NE	NW	SW	SE	NE	NW	SW	SE	NE	NW	SW	SE	Totals
04N	01W	3						1.0											1.0
04N	01W	4	40.0		40.0										25.0				105.0

Right Acre Limit: 55.0

POU Total Acres: 106.0

Conditions of Approval:

1.	X27	This right is limited to the irrigation of 55.0 acres within the place of use described above in a single irrigation season.
2.		Rights 63-2958 and 63-31988 when combined shall not exceed a total diversion rate of 1.07 cfs, a total annual maximum diversion volume of 479.1 af at the field headgate, and the irrigation of 106.0 acres.
3.	X35	Rights 63-2958, 63-31988 and 63-32010 when combined shall not exceed a total annual maximum diversion volume of 479.1 af at the field headgate, and the irrigation of 106.0 acres.
4.	R65	This right when combined with all other rights shall provide no more than 0.02 cfs per acre nor more than 4.5 afa per acre at the field headgate for irrigation of the place of use.
5.	046	Right holder shall comply with the drilling permit requirements of Section 42-235, Idaho Code and applicable Well Construction Rules of the Department.
6.		Ground water diverted from the new well authorized under Transfer 78338 located in Govt. Lot 4 (NWNW), Section 3, Township 4N, Range 1W shall be limited to water bearing formations no deeper than 200 feet below ground surface.
7.		Ground water diverted from points of diversion in Govt. Lot 4 (NWNW), Section 3, Township 4N, Range 1W is injected into Little Gulch Creek and rediverted from Little Gulch Creek.
8.	115	Prior to the diversion and use of water under Transfer 78388, the right holder shall install and maintain acceptable measuring device(s), including data logger(s), to measure the diversion of ground water in accordance with Department specifications.
9.	067	The right holder shall record the quantity of ground water diverted and annually report the totals, in accordance with Department instructions.
10.	197	Upon specific notification by the Department, the right holder shall install and maintain an acceptable measuring device, including data logger, at the authorized point of rediversion, in accordance with Department specifications.
11.	004	This right does not grant any right-of-way or easement across the land of another.
12.	020	The diversion and use of water described in Transfer 78338 may be subject to additional conditions and limitations agreed to by the protestant and the right holder under a separate agreement to which the Department is not a party. Because the Department is not a party, the Department is not responsible for enforcement of any aspect of the agreement not specifically addressed in other conditions herein. Enforcement of those portions of the agreement not specifically addressed in other conditions shall be the responsibility of the protestant and the water right holder.
13.	T07	The right holder shall accomplish the change authorized by this transfer within one year of the date of this approval.
14.	T08	Failure of the right holder to comply with the conditions of this transfer is cause for the Director to rescind approval of the transfer.
15.	T19	Pursuant to Section 42-1412(6), Idaho Code, this water right is subject to such general provisions necessary for the definition of the rights or for the efficient administration of water rights as may be determined by the Snake River Basin Adjudication court at a point in time no later than the entry of the final unified decree.
16.	K02	This right is based upon an enlargement of Right No. 63-2958 pursuant to Section 42-1426, Idaho Code.
17.	F06	The following rights are diverted through points of diversion described above: 63-2958, 63-31988, 63-33721, 63-34477, 63-34478, 63-34480, 63-34461, 63-34463, 63-34668 and 63-34669.

Comments:

1. jhersley 11/28/2017 POU
Updated Shape

2. jhersley 12/20/2018 POU
Updated Shape

3. RDemond 1/24/2019 POU
Updated Shape

4. pskaggs 1/29/2019 Transferred Right
This is now an approved transfer. Transfer Number = 78338

5. pskaggs 1/29/2019 Updated Shape
Updated PODShape

6. scurtis 1/29/2019 Updated Shape
Updated PODShape

7. scurtis 1/29/2019 Updated Shape
Updated POUShape

8. csaxton 1/29/2019 Enlargement
This is an enlargement claim for 63-02958

9. csaxton 1/29/2019 Diversion Rate
Diversion rate recommended at same rate the parent right was licensed at.

10. Ownership Change 1/29/2019 Split Right
Split into 63-31988 and 63-34478 due to change in ownership.

11. jhersley 1/29/2019 QQ correction
It was brought to the Departments attention that the O/C completed in November, 2017, split off the incorrect QQ's. The split gave land to the Catholic Church located in T04N, R01W, Sec 3, NWNW and T04N, R01W, Sec 4, NENE. The correct QQ's are T04N, R01W, Sec 3, NWSW and T04N, R01W, Sec 4, NESE. No acres were changed, the POU was updated.

12. Ownership Change 1/29/2019 Split Right
Split into 63-34668

13. RDemond 1/29/2019 Water Right
63-34668 split FROM 63-31988 due to Ownership Change and Split Request received 1/10/19

14. RDemond 1/29/2019 Water Right
Corrected mistakes made during original split

15. RDemond 1/29/2019 POU
Updated Shape

Dates and Other Information

Decreed Date: 2/16/2007
Enlargement Statute Priority Date: 4/12/1994
Water District Number: TBD
Generic Max Rate Per Acre: 0.010
Generic Max Volume Per Acre: 4.2
Mitigation Plan: False

Combined Use Limits

Rate	Volume	Acres
2.160	479.1	106.0
63-2958 ,63-31988 ,63-32010 ,63-33721		
Rate	**Volume**	**Acres**
2.980	479.1	106.0
63-2958 ,63-31988 ,63-33721		
Rate	**Volume**	**Acres**
		106.0
63-2958 ,63-31988 ,63-32010		

SubCase:
N/A

Water Supply Bank:
N/A

State of Idaho
Department of Water Resources

Water Right License

63-31988

AFTER SPLIT

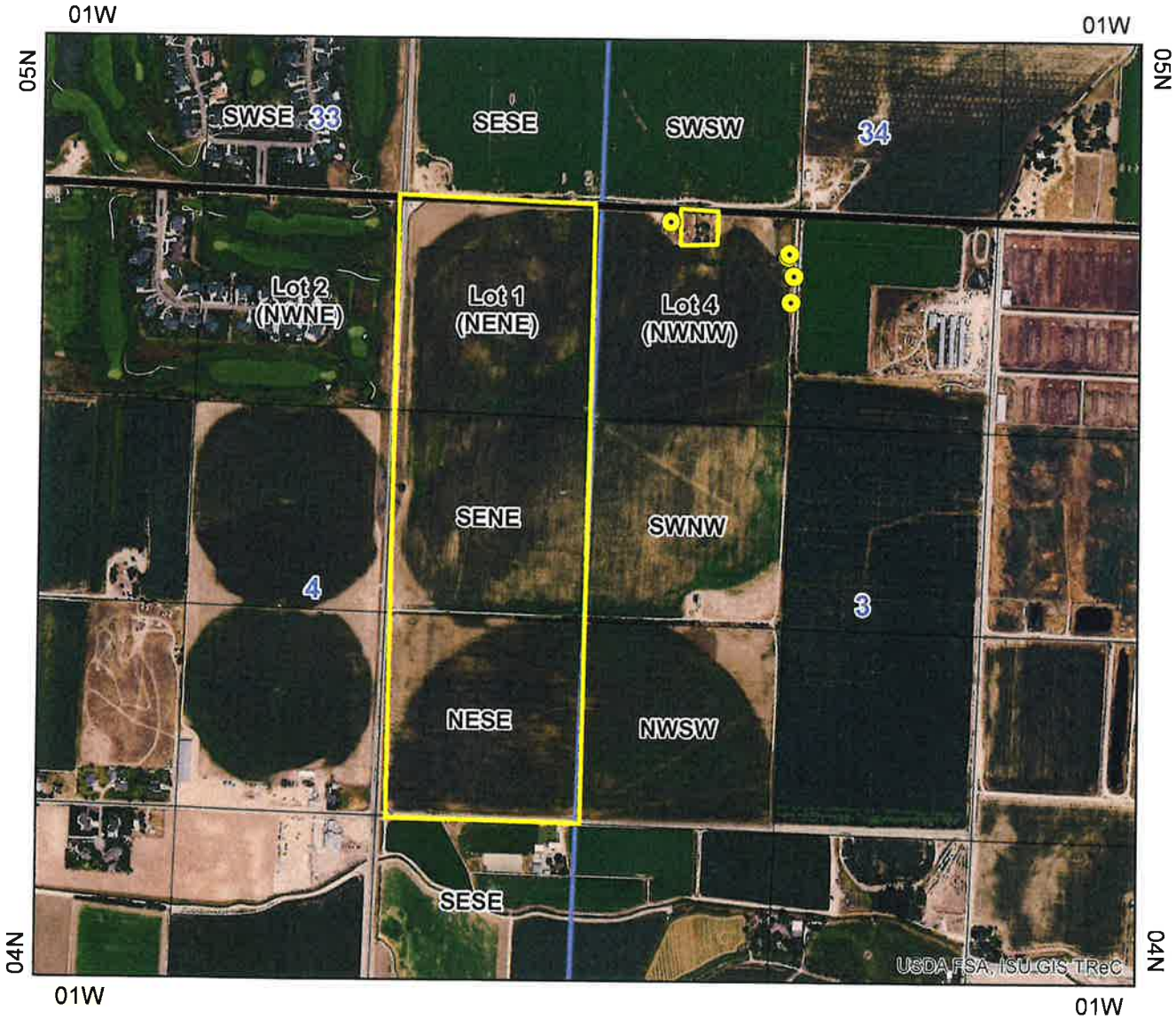

Point of Diversion

Place Of Use Boundary

Townships

PLS Sections

Quarter Quarters

0 0.125 0.25 0.5 Miles

N

IDAHO DEPARTMENT OF WATER RESOURCES 1/18/2019

Proof Report

Water Right 63-31988

Before Split

Owner Type	**Name and Address**
Current Owner	HOOT NANNEY FARMS INC C/O MICHAEL L DIXON 8542 FLOATING FEATHER RD STAR, ID 83669-5255 (208) 484-5528

Priority Date: 3/2/1976
Basis: Decreed
Status: Active

Source	**Tributary**
GROUND WATER	

Beneficial Use	**From**	**To**	**Diversion Rate**	**Volume**
IRRIGATION	03/01	11/15	0.860 CFS	404.1 AF
	Total Diversion		0.860 CFS	404.1 AF

Source and Point(s) of Diversion

GROUND WATER	L4(NWNW)	Sec. 3, Twp 04N, Rge 01W,	ADA County
GROUND WATER	L4(NWNW)	Sec. 3, Twp 04N, Rge 01W,	ADA County(R)
GROUND WATER	L4(NWNW)	Sec. 3, Twp 04N, Rge 01W,	ADA County
GROUND WATER	L4(NWNW)	Sec. 3, Twp 04N, Rge 01W,	ADA County(I)
GROUND WATER	L4(NWNW)	Sec. 3, Twp 04N, Rge 01W,	ADA County

Place Of Use

IRRIGATION within ADA County

			NE				NW				SW				SE				
Twp	Rng	Sec	NE	NW	SW	SE	NE	NW	SW	SE	NE	NW	SW	SE	NE	NW	SW	SE	Totals
04N	01W	3						40.0 L4	40.0										80.0
04N	01W	4	40.0 L1			40.0									25.0				105.0

Right Acre Limit: 96.0

POU Total Acres: 185.0

Conditions of Approval:

1. X27 This right is limited to the irrigation of 96 acres within the place of use described above in a single irrigation season.
2. Rights 63-2958 and 63-31988 when combined shall not exceed a total diversion rate of 1.86 cfs, a total annual maximum diversion volume of 836.1 af at the field headgate, and the irrigation of 185 acres.
3. X35 Rights 63-2958, 63-31988 and 63-32010 when combined shall not exceed a total annual maximum diversion volume of 836.1 af at the field headgate, and the irrigation of 185 acres.

4.	R65	This right when combined with all other rights shall provide no more than 0.02 cfs per acre nor more than 4.5 afa per acre at the field headgate for irrigation of the place of use.
5.	046	Right holder shall comply with the drilling permit requirements of Section 42-235, Idaho Code and applicable Well Construction Rules of the Department.
6.		Ground water diverted from the new well authorized under Transfer 78338 located in Govt. Lot 4 (NWNW), Section 3, Township 4N, Range 1W shall be limited to water bearing formations no deeper than 200 feet below ground surface.
7.		Ground water diverted from points of diversion in Govt. Lot 4 (NWNW), Section 3, Township 4N, Range 1W is injected into Little Gulch Creek and rediverted from Little Gulch Creek.
8.	115	Prior to the diversion and use of water under Transfer 78388, the right holder shall install and maintain acceptable measuring device(s), including data logger(s), to measure the diversion of ground water in accordance with Department specifications.
9.	067	The right holder shall record the quantity of ground water diverted and annually report the totals, in accordance with Department instructions.
10.	197	Upon specific notification by the Department, the right holder shall install and maintain an acceptable measuring device, including data logger, at the authorized point of rediversion, in accordance with Department specifications.
11.	004	This right does not grant any right-of-way or easement across the land of another.
12.	020	The diversion and use of water described in Transfer 78338 may be subject to additional conditions and limitations agreed to by the protestant and the right holder under a separate agreement to which the Department is not a party. Because the Department is not a party, the Department is not responsible for enforcement of any aspect of the agreement not specifically addressed in other conditions herein. Enforcement of those portions of the agreement not specifically addressed in other conditions shall be the responsibility of the protestant and the water right holder.
13.	T07	The right holder shall accomplish the change authorized by this transfer within one year of the date of this approval.
14.	T08	Failure of the right holder to comply with the conditions of this transfer is cause for the Director to rescind approval of the transfer.
15.	T19	Pursuant to Section 42-1412(6), Idaho Code, this water right is subject to such general provisions necessary for the definition of the rights or for the efficient administration of water rights as may be determined by the Snake River Basin Adjudication court at a point in time no later than the entry of the final unified decree.
16.	K02	This right is based upon an enlargement of Right No. 63-2958 pursuant to Section 42-1426, Idaho Code.
17.	F06	The following rights are diverted through points of diversion described above: 63-2958, 63-31988, 63-33721, 63-34477, 63-34478 and 63-34480.

Dates and Other Information

Decreed Date: 2/16/2007
Enlargement Statute Priority Date: 4/12/1994
Water District Number: TBD
Generic Max Rate Per Acre: 0.020
Generic Max Volume Per Acre: 4.5
Mitigation Plan: False

Combined Use Limits

Rate	Volume	Acres
		185.0

63-2958 ,63-31988 ,63-32010

Rate	Volume	Acres
2.980	836.1	185.0

63-2958 ,63-31988 ,63-33721

Rate	Volume	Acres
3.760	836.1	185.0

63-2958 ,63-31988 ,63-32010 ,63-33721

SubCase:
N/A

Water Supply Bank:
N/A

State of Idaho
Department of Water Resources

Water Right License

63-31988

BEFORE SPLIT

Point of Diversion

Place Of Use Boundary

Townships

PLS Sections

Quarter Quarters

0 0.125 0.25 0.5 Miles

N