

STATE OF IDAHO
DEPARTMENT OF WATER RESOURCES
APPLICATION FOR PERMIT
To appropriate the public waters of the State of Idaho

63-34717
Ident. No. **RECEIVED**
APR 18 2019
WATER RESOURCES
WESTERN REGION

1. Name of applicant(s) E.G. Johnson Farms Inc. Phone 208-722-5829
 Name connector (check one): and or and/or
 Mailing address 24007 Hwy 20-26 City Parma
 State ID _____ ZIP 83660 Email jjohnson@johnsonresearchllc.com

2. Name of representative, if any SPF Water Engineering Phone 208-383-4140
 Mailing address 300 E Mallard Dr, Ste 350 City Boise
 State ID _____ ZIP 83706 Email lgraves@spfwater.com

- a. Send all correspondence for this application to the representative and not to the applicant OR
 Send original correspondence to the applicant and copies to the representative.
 b. The representative may submit information for the applicant but is not authorized to sign for the applicant OR
 The representative is authorized to sign for the applicant. Attach a Power of Attorney or other documentation.

3. Source of water supply Ground Water which is a tributary of _____

4. Location of point(s) of diversion: **(see attached supplement)**

Twp	Rge	Sec	Govt Lot	¼	¼	¼	County	Source	Local name or tag #
5N	4W	3			SE	NE	Payette	Ground Water	
5N	4W	3			NE	SW	Payette	Ground Water	
5N	4W	3			NW	SW	Payette	Ground Water	
5N	4W	3			SE	SW	Payette	Ground Water	

5. Water will be used for the following purposes:

Amount 11.0 cfs for Irrigation purposes from 3/1 to 11/15 (both dates inclusive)
 (cfs or acre-feet per year)
 Amount _____ for _____ purposes from _____ to _____ (both dates inclusive)
 (cfs or acre-feet per year)
 Amount _____ for _____ purposes from _____ to _____ (both dates inclusive)
 (cfs or acre-feet per year)
 Amount _____ for _____ purposes from _____ to _____ (both dates inclusive)
 (cfs or acre-feet per year)

6. Total quantity to be appropriated is (a) 11.0 cubic feet per second (cfs) and/or (b) _____ acre-feet per year (af).

7. Proposed diverting works:

- a. Describe type and size of devices used to divert water from the source. Up to 5 wells, pumps, pressurized irrigation system
- b. Height of storage dam _____ feet; active reservoir capacity _____ acre-feet; total reservoir capacity _____ acre-feet. If the reservoir will be filled more than once each year, describe the refill plan in item 12. For dams 10 feet or more in height AND having a storage capacity of 50 acre-feet or more, submit a separate [Application for Construction or Enlargement of a New or Existing Dam](#). Application required? Yes No
- c. Proposed well diameter is 16 inches; proposed depth of well is 1000 feet.
- d. Is ground water with a temperature of greater than 85°F being sought? Yes No
- e. If well is already drilled, when? _____; drilling firm _____; well was drilled for (well owner) _____; Drilling Permit No. _____.

For Department Use

Received by _____ Date _____ Time _____ Preliminary check by CP
 Fee \$ 650.00 Received by KT Receipt No. W047328 Date 4/18/19

8. Description of proposed uses (if irrigation only, go to item 9):
- a. Hydropower; show total feet of head and proposed capacity in kW. _____
 - b. Stockwatering; list number and kind of livestock. _____
 - c. Municipal; must complete and attach the Municipal Water Right Application Checklist.
 - d. Domestic; show number of households _____
 - e. Other; describe fully. _____

9. Description of place of use:
- a. If water is for irrigation, indicate acreage in each subdivision in the tabulation below.
 - b. If water is used for other purposes, place a symbol of the use (example: D for Domestic) in the corresponding place of use below. See instructions for standard symbols.

TWP	RGE	SEC	NE				NW				SW				SE				TOTALS
			NE	NW	SW	SE	NE	NW	SW	SE	NE	NW	SW	SE	NE	NW	SW	SE	
5N	4W	3			40	40			40	40	40	40			40	40	40	40	440
		10	40	37	13		40			40									170
		11					40	40											80

Total number of acres to be irrigated: 550 within a 690-acre permissible place of use

10. Describe any other water rights used for the same purposes as described above. Include water delivered by a municipality, canal company, or irrigation district. If this application is for domestic purposes, do you intend to use this water, water from another source, or both, to irrigate your lawn, garden, and/or landscaping? None

11. a. Who owns the property at the point of diversion? JEJ Land and Livestock, LLC
 b. Who owns the land to be irrigated or place of use? JEJ Land and Livestock, LLC
 c. If the property is owned by a person other than the applicant, describe the arrangement enabling the applicant to make this filing: Jeff Johnson is President of E.G. Johnson Farms Inc. and JEJ Land and Livestock LLC

12. Describe your proposal in narrative form, and provide additional explanation for any of the items above. Attach additional pages if necessary. Applicant proposes drilling up to five wells, with production anticipated at 1,500 gpm each, to supply ground water to an integrated, pressurized irrigation system. Water bearing zone to be appropriated is from 300 to 1,000 feet.

13. Time required for completion of works and application of water to proposed beneficial use is 5 years (minimum 1 year).

14. **MAP OF PROPOSED PROJECT REQUIRED** - Attach an 8½" x 11" map or maps clearly identifying the proposed point of diversion, place of use, section #, township & range. The map scale shall not be less than two (2) inches equal to one (1) mile.

The information contained in this application is true to the best of my knowledge. I understand that any willful misrepresentations made in this application may result in rejection of the application or cancellation of an approval.

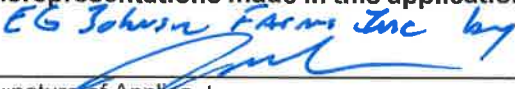
EG Johnson Farms Inc by

 Signature of Applicant
Jeff Johnson, President
 Print Name (and title, if applicable)

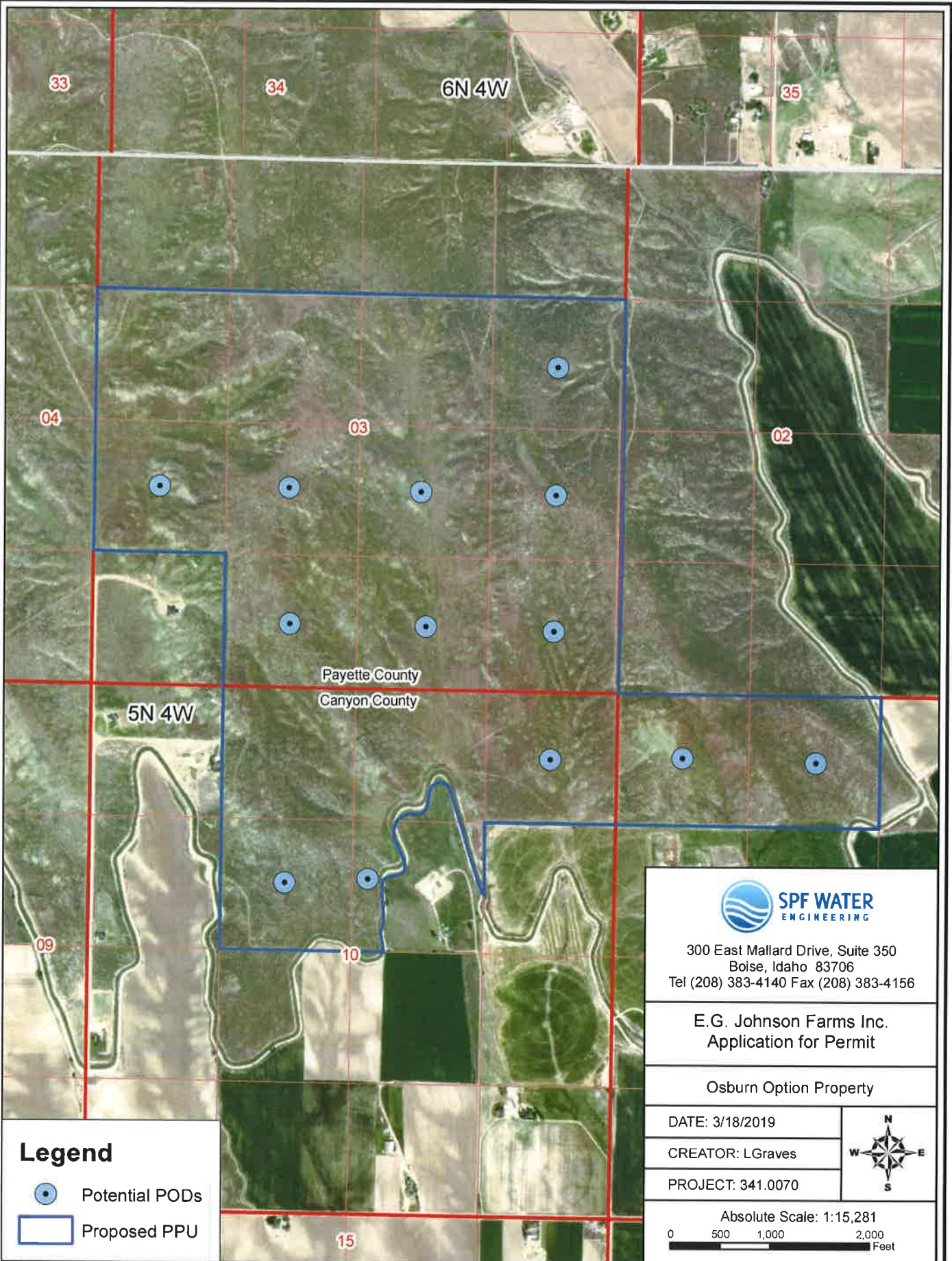

 Signature of Applicant

 Print Name (and title, if applicable)

Path: S:\PROJECTS\Irru L\Projects\U Project\GIS\AreaMap_Osburn Property\GIS\AreaMap_Osburn Property\Option Property PMT Map.mxd



Legend

-  Potential PODs
-  Proposed PPU



300 East Mallard Drive, Suite 350
Boise, Idaho 83706
Tel (208) 383-4140 Fax (208) 383-4156

E.G. Johnson Farms Inc.
Application for Permit

Osburn Option Property

DATE: 3/18/2019

CREATOR: LGraves

PROJECT: 341.0070



Absolute Scale: 1:15,281
0 500 1,000 2,000 Feet



State of Idaho

DEPARTMENT OF WATER RESOURCES

Western Region • 2735 Airport Way • Boise, Idaho 83705-5082

Phone: (208) 334-2190 • Fax: (208) 334-2348 • Website: www.idwr.idaho.gov

BRAD LITTLE
Governor

GARY SPACKMAN
Director

June 14, 2019

EG JOHNSON FARMS INC
24007 HIGHWAY 20/26
PARMA, ID 83660-7221

Application for Permit No. 63-34717

Dear Applicants:

The Department of Water Resources has received your water right application. Please refer to the number referenced above in all future correspondence regarding this application.

A legal notice of the application has been prepared and is scheduled for publication in the INDEPENDENT ENTERPRISE on 6/19/2019 & 6/26/2019 and for publication in the PRESS TRIBUNE, TIMES NEWS, IDAHO STATESMAN, LEWISTON TRIBUNE, and POST REGISTER on 6/20/2019 and 6/27/2019. Protests to this application may be submitted for a period ending ten (10) days after the second publication.

If the application is protested, you will be sent a copy of each protest. All protests must be resolved before the application can be considered for approval. If the protest(s) cannot be resolved voluntarily, the Department will conduct a conference and/or hearing on the matter.

If the application is not protested, the Department will process your application and notify you of any action taken on the application. If your application is approved, the Department will send you a copy of the permit.

Please contact this office if you have any questions regarding the application.

Sincerely,

A handwritten signature in blue ink, appearing to read 'Anna Kaiser'.

Anna Kaiser
Administrative Assistant

CC:
SPF WATER ENGINEERING LLC
C/O LORI GRAVES
300 E MALLARD DR STE 350
BOISE, ID 83706-6660

Kaiser, Anna

From: Kaiser, Anna
Sent: Thursday, June 13, 2019 11:49 AM
To: 'Ind-Ent Legals'
Subject: PAYETTE Legal Ad
Attachments: Cover Letter.docx; Legal Notice.docx

Follow Up Flag: Follow up
Flag Status: Flagged

Good Afternoon Legal Clerk,

Please see the attached ad for publication on 6/19/2019 & 6/26/2019.

Please confirm these are okay to publish as shown.

Thank You,

Anna Kaiser | Administrative Assistant I

IDWR-Western Region

2735 W Airport Way, Boise ID 83705

(208).334.2190 | anna.kaiser@idwr.idaho.gov

June 13, 2019

LEGAL NOTICE DEPARTMENT

INDEPENDENT ENTERPRISE
124 S MAIN
PAYETTE, ID 83661

RE: Application For Permit No: 63-34717

Dear Legal Notice Department:

Please publish the enclosed legal notice on the dates indicated (once a week for two consecutive weekly issues). If you cannot publish the notice on the proposed dates, please contact us immediately.

An affidavit of publication must be submitted to the Department along with the publication bill. Please send the affidavit and bill to this office before 7/8/2019. Your cooperation is appreciated.

Sincerely,

Anna Kaiser
Administrative Assistant

Enclosures

The following application has been filed to appropriate the public waters of the State of Idaho:

63-34717

EG JOHNSON FARMS INC

24007 HIGHWAY 20/26

PARMA, ID 83660-7221

Point of Diversion SENE S3 T05N R04W PAYETTE County Source GROUND WATER

Point of Diversion NESW S3 T05N R04W PAYETTE County Source GROUND WATER

Point of Diversion SESW S3 T05N R04W PAYETTE County Source GROUND WATER

Point of Diversion NESE S3 T05N R04W PAYETTE County Source GROUND WATER

Point of Diversion NWSE S3 T05N R04W PAYETTE County Source GROUND WATER

Point of Diversion SWSE S3 T05N R04W PAYETTE County Source GROUND WATER

Point of Diversion NWSW S3 T05N R04W PAYETTE County Source GROUND WATER

Point of Diversion SESE S3 T05N R04W PAYETTE County Source GROUND WATER

Point of Diversion NENE S10 T05N R04W CANYON County Source GROUND WATER

Point of Diversion SWNE S10 T05N R04W CANYON County Source GROUND WATER

Point of Diversion SENW S10 T05N R04W CANYON County Source GROUND WATER

Point of Diversion NENW S11 T05N R04W CANYON County Source GROUND WATER

Point of Diversion NWNW S11 T05N R04W CANYON County Source GROUND WATER

Use: IRRIGATION 03/01 to 11/15 11 CFS

Total Diversion: 11 CFS

Date Filed: 4/18/2019

Place Of Use: IRRIGATION

T05N R04W S3 SWNE SENE SWNW SENW NESW NWSW SESW NESE NWSE SWSE SESE

T05N R04W S10 NENE NWNE SWNE NENW SENW

T05N R04W S11 NENW NWNW

Total Acres: 691.8

Water bearing zone to be appropriated is from 300 to 1000 feet.

Permits will be subject to all prior water rights. For additional information concerning the property location, contact Western Region office at (208) 334-2190; or for a full description of the right(s), please see www.idwr.idaho.gov. Protests may be submitted based on the criteria of Idaho Code § 42-203A. Any protest against the approval of the application(s) must be filed with the Director, Dept. of Water Resources, Western Region, 2735 Airport Way, Boise ID 83705 together with a protest fee of \$25.00 for each application on or before 7/8/2019. The protestant must also send a copy of the protest to the applicant.

GARY SPACKMAN, Director

Published on 6/20/2019 and 6/27/2019

Kaiser, Anna

From: Kaiser, Anna
Sent: Thursday, June 13, 2019 11:45 AM
To: 'IDAHO PRESS TRIBUNE'
Subject: CANYON Legal Ad
Attachments: Cover Letter.docx; Legal Notice.docx

Follow Up Flag: Follow up
Flag Status: Flagged

Good Afternoon Legal Clerk,

Please see the attached ad for publication on 6/20/2019 & 6/27/2019.

Please confirm these are okay to publish as shown.

Thank You,

Anna Kaiser | Administrative Assistant I
IDWR-Western Region
2735 W Airport Way, Boise ID 83705
(208).334.2190 | anna.kaiser@idwr.idaho.gov

June 13, 2019

LEGAL NOTICE DEPARTMENT

PRESS TRIBUNE
PO BOX 9399
NAMPA, ID 83652

RE: Application For Permit Nos: 63-34733 & 63-34717

RE: Application to Amend Permit No: 63-34655

Dear Legal Notice Department:

Please publish the enclosed legal notice on the dates indicated (once a week for two consecutive weekly issues). If you cannot publish the notice on the proposed dates, please contact us immediately.

An affidavit of publication must be submitted to the Department along with the publication bill. Please send the affidavit and bill to this office before 7/8/2019. Your cooperation is appreciated.

Sincerely,

Anna Kaiser
Administrative Assistant

Enclosure(s)

The following applications have been filed to appropriate the public waters of the State of Idaho:

63-34717

EG JOHNSON FARMS INC
24007 HIGHWAY 20/26
PARMA, ID 83660-7221

Point of Diversion SENE S3 T05N R04W PAYETTE County Source GROUND WATER
Point of Diversion NESW S3 T05N R04W PAYETTE County Source GROUND WATER
Point of Diversion SESW S3 T05N R04W PAYETTE County Source GROUND WATER
Point of Diversion NESE S3 T05N R04W PAYETTE County Source GROUND WATER
Point of Diversion NWSE S3 T05N R04W PAYETTE County Source GROUND WATER
Point of Diversion SWSE S3 T05N R04W PAYETTE County Source GROUND WATER
Point of Diversion NWSW S3 T05N R04W PAYETTE County Source GROUND WATER
Point of Diversion SESE S3 T05N R04W PAYETTE County Source GROUND WATER
Point of Diversion NENE S10 T05N R04W CANYON County Source GROUND WATER
Point of Diversion SWNE S10 T05N R04W CANYON County Source GROUND WATER
Point of Diversion SENW S10 T05N R04W CANYON County Source GROUND WATER
Point of Diversion NENW S11 T05N R04W CANYON County Source GROUND WATER
Point of Diversion NWNW S11 T05N R04W CANYON County Source GROUND WATER

Use: IRRIGATION 03/01 to 11/15 11 CFS

Total Diversion: 11 CFS

Date Filed: 4/18/2019

Place Of Use: IRRIGATION

T05N R04W S3 SWNE SENE SWNW SENW NESW NWSW SESW NESE NWSE SWSE SESE

T05N R04W S10 NENE NWNE SWNE NENW SENW

T05N R04W S11 NENW NWNW

Total Acres: 691.8

Water bearing zone to be appropriated is from 300 to 1000 feet.

63-34733

PECKHAM ROAD TRUST
C/O GARY JOHNSTON, TRUSTEE
PO BOX 220
STAR, ID 83669

Point of Diversion SENW S21 T04N R05W CANYON County Source GROUND WATER
(2) Points of Diversion SWNE S21 T04N R05W CANYON County Source GROUND WATER
Point of Diversion NENW S21 T04N R05W CANYON County Source GROUND WATER
Point of Diversion SWNW S21 T04N R05W CANYON County Source GROUND WATER
Point of Diversion NWNW S21 T04N R05W CANYON County Source GROUND WATER

Use: STOCKWATER 01/01 to 12/31 2.3 CFS

Total Diversion: 2.3 CFS

Date Filed: 6/3/2019

Place Of Use: STOCKWATER

T04N R05W S21 NWNE SWNE NENW NWNW SWNW SENW

Water bearing zone to be appropriated is from 160 to 410 feet.

The following application has been filed to amend Permit to Appropriate Water:

63-34655

PECKHAM ROAD TRUST
C/O GARY JOHNSTON, TRUSTEE
PO BOX 220
STAR, ID 83669

(2) Points of Diversion SWNE S21 T04N R05W CANYON County Source GROUND WATER
Point of Diversion SENW S21 T04N R05W CANYON County Source GROUND WATER
Point of Diversion NENW S21 T04N R05W CANYON County Source GROUND WATER
Point of Diversion SWNW S21 T04N R05W CANYON County Source GROUND WATER
Point of Diversion NWNW S21 T04N R05W CANYON County Source GROUND WATER

Use: STOCKWATER 01/01 to 12/31 0.66 CFS

Total Diversion: 0.66 CFS

Date Filed: 5/23/2019

Place Of Use: STOCKWATER

T04N R05W S21 NWNE SWNE NENW NWNW SWNW SENW

Water bearing zone to be appropriated is from 160 to 410 feet.

Permits will be subject to all prior water rights. For additional information concerning the property location, contact Western Region office at (208) 334-2190; or for a full description of the right(s) or proposed amendment(s), please see www.idwr.idaho.gov. Protests may be submitted based on the criteria of Idaho Code §§ 42-203A and 42-211. Any protest against the approval of the application(s) must be filed with the Director, Dept. of Water Resources, Western Region, 2735 Airport Way, Boise ID 83705 together with a protest fee of \$25.00 for each application on or before 7/8/2019. The protestant must also send a copy of the protest to the applicant.

GARY SPACKMAN, Director

Published on 6/20/2019 and 6/27/2019

Kaiser, Anna

From: Kaiser, Anna
Sent: Thursday, June 13, 2019 11:50 AM
To: legalnotices@postregister.com
Subject: BONNEVILLE Legal Ad (state wide ad)
Attachments: Cover Letter(Bon).docx; Legal Notice.docx

Follow Up Flag: Follow up
Flag Status: Flagged

Good Afternoon Legal Clerk,

Please see the attached ad for publication on 6/20/2019 & 6/27/2019.

Please confirm these are okay to publish as shown.

Thank You,

Anna Kaiser | Administrative Assistant I
IDWR-Western Region
2735 W Airport Way, Boise ID 83705
(208).334.2190 | anna.kaiser@idwr.idaho.gov

June 13, 2019

LEGAL NOTICE DEPARTMENT

POST REGISTER
PO BOX 1800
IDAHO FALLS, ID 83402

RE: Application For Permit No: 63-34717

Dear Legal Notice Department:

Please publish the enclosed legal notice on the dates indicated (once a week for two consecutive weekly issues). If you cannot publish the notice on the proposed dates, please contact us immediately.

An affidavit of publication must be submitted to the Department along with the publication bill. Please send the affidavit and bill to this office before 7/8/2019. Your cooperation is appreciated.

Sincerely,

Anna Kaiser
Administrative Assistant

Enclosures

Kaiser, Anna

From: Kaiser, Anna
Sent: Thursday, June 13, 2019 11:51 AM
To: 'legals@lmtribune.com'
Subject: NEZ PERCE Legal Ad (state wide ad)
Attachments: Cover Letter(NP).docx; Legal Notice.docx

Follow Up Flag: Follow up
Flag Status: Flagged

Good Afternoon Legal Clerk,

Please see the attached ad for publication on 6/20/2019 & 6/27/2019.

Please confirm these are okay to publish as shown.

Thank You,

Anna Kaiser | Administrative Assistant I

IDWR-Western Region

2735 W Airport Way, Boise ID 83705

(208).334.2190 | anna.kaiser@idwr.idaho.gov

June 12, 2019

LEGAL NOTICE DEPARTMENT

LEWISTON TRIBUNE

505 C ST

PO BOX 957

LEWISTON, ID 83501

RE: Application For Permit No.(s): 63-34717

Dear Legal Notice Department:

Please publish the enclosed legal notice on the dates indicated (once a week for two consecutive weekly issues). If you cannot publish the notice on the proposed dates, please contact us immediately.

An affidavit of publication must be submitted to the Department along with the publication bill. Please send the affidavit and bill to this office before 7/8/2019. Your cooperation is appreciated.

Sincerely,

Anna Kaiser

Administrative Assistant

Enclosure(s)

Kaiser, Anna

From: Kaiser, Anna
Sent: Thursday, June 13, 2019 11:51 AM
To: 'legals@magicvalley.com'
Subject: TWIN FALLS Legal Ad (state wide ad)
Attachments: Cover Letter(TF).docx; Legal Notice.docx

Follow Up Flag: Follow up
Flag Status: Flagged

Good Afternoon Legal Clerk,

Please see the attached ad for publication on 6/20/2019 & 6/27/2019.

Please confirm these are okay to publish as shown.

Thank You,

Anna Kaiser | Administrative Assistant I
IDWR-Western Region
2735 W Airport Way, Boise ID 83705
(208).334.2190 | anna.kaiser@idwr.idaho.gov

June 12, 2019

LEGAL NOTICE DEPARTMENT

TIMES NEWS

PO BOX 548

TWIN FALLS, ID 83303-0548

RE: Application For Permit No.(s): 63-34717, 63-34717

Dear Legal Notice Department:

Please publish the enclosed legal notice on the dates indicated (once a week for two consecutive weekly issues). If you cannot publish the notice on the proposed dates, please contact us immediately.

An affidavit of publication must be submitted to the Department along with the publication bill. Please send the affidavit and bill to this office before 7/8/2019. Your cooperation is appreciated.

Sincerely,

Anna Kaiser

Administrative Assistant

Enclosure(s)

The following application has been filed to appropriate the public waters of the State of Idaho:

63-34717

EG JOHNSON FARMS INC
24007 HIGHWAY 20/26
PARMA, ID 83660-7221

Point of Diversion SENE S3 T05N R04W PAYETTE County Source GROUND WATER
Point of Diversion NESW S3 T05N R04W PAYETTE County Source GROUND WATER
Point of Diversion SESW S3 T05N R04W PAYETTE County Source GROUND WATER
Point of Diversion NESE S3 T05N R04W PAYETTE County Source GROUND WATER
Point of Diversion NWSE S3 T05N R04W PAYETTE County Source GROUND WATER
Point of Diversion SWSE S3 T05N R04W PAYETTE County Source GROUND WATER
Point of Diversion NWSW S3 T05N R04W PAYETTE County Source GROUND WATER
Point of Diversion SESE S3 T05N R04W PAYETTE County Source GROUND WATER
Point of Diversion NENE S10 T05N R04W CANYON County Source GROUND WATER
Point of Diversion SWNE S10 T05N R04W CANYON County Source GROUND WATER
Point of Diversion SENW S10 T05N R04W CANYON County Source GROUND WATER
Point of Diversion NENW S11 T05N R04W CANYON County Source GROUND WATER
Point of Diversion NWNW S11 T05N R04W CANYON County Source GROUND WATER
Use: IRRIGATION 03/01 to 11/15 11 CFS

Total Diversion: 11 CFS

Date Filed: 4/18/2019

Place Of Use: IRRIGATION

T05N R04W S3 SWNE SENE SWNW SENW NESW NWSW SESW NESE NWSE SWSE SESE

T05N R04W S10 NENE NWNE SWNE NENW SENW

T05N R04W S11 NENW NWNW

Total Acres: 691.8

Water bearing zone to be appropriated is from 300 to 1000 feet.

Permits will be subject to all prior water rights. For additional information concerning the property location, contact Western Region office at (208) 334-2190; or for a full description of the right(s), please see www.idwr.idaho.gov. Protests may be submitted based on the criteria of Idaho Code § 42-203A. Any protest against the approval of the application(s) must be filed with the Director, Dept. of Water Resources, Western Region, 2735 Airport Way, Boise ID 83705 together with a protest fee of \$25.00 for each application on or before 7/8/2019. The protestant must also send a copy of the protest to the applicant.

GARY SPACKMAN, Director

Published on 6/20/2019 and 6/27/2019

Kaiser, Anna

From: Kaiser, Anna
Sent: Thursday, June 13, 2019 11:43 AM
To: 'BOI Legals'
Subject: Ada Legal Ad
Attachments: Cover Letter.docx; Legal Notice.docx

Follow Up Flag: Follow up
Flag Status: Flagged

Good Afternoon Legal Clerk,

Please see the attached ad for publication on 6/20/2019 & 6/27/2019.

Please confirm these are okay to publish as shown.

Thank You,

Anna Kaiser | Administrative Assistant I

IDWR-Western Region

2735 W Airport Way, Boise ID 83705

(208).334.2190 | anna.kaiser@idwr.idaho.gov

June 13, 2019

LEGAL NOTICE DEPARTMENT

IDAHO STATESMAN
PO BOX 40
BOISE, ID 83707

RE: Application For Permit Nos: 63-34702, 63-34713, 63-34714, 63-34737, 63-34717
RE: Transfer No. 83159 & 83320

Dear Legal Notice Department:

Please publish the enclosed legal notice on the dates indicated (once a week for two consecutive weekly issues). If you cannot publish the notice on the proposed dates, please contact us immediately.

An affidavit of publication must be submitted to the Department along with the publication bill. Please send the affidavit and bill to this office before 7/8/2019. Your cooperation is appreciated.

Sincerely,

Anna Kaiser
Administrative Assistant

Enclosure(s)

The following applications have been filed to appropriate the public waters of the State of Idaho:

63-34702

CITY OF BOISE
DEPT OF PARKS & RECREATION
1104 ROYAL BLVD
BOISE, ID 83706-2898
Point of Diversion NESE S36 T04N R01E ADA County Source GROUND WATER
Use: AESTHETIC STORAGE 01/01 to 12/31 8.8 AF
Use: DIVERSION TO STORAGE 01/01 to 12/31 0.32 CFS
Use: IRRIGATION 03/01 to 11/15 0.32 CFS
Use: IRRIGATION FROM STORAGE 03/01 to 11/15 4 AF
Use: IRRIGATION STORAGE 03/01 to 11/15 4 AF
Total Diversion: 0.32 CFS 8.8 AF
Date Filed: 4/5/2019
Place Of Use: IRRIGATION, IRRIGATION STORAGE, AESTHETIC STORAGE, IRRIGATION FROM STORAGE
T04N R01E S36 NESE
Total Acres: 16
Water bearing zone to be appropriated is from 200 to 400 feet.

63-34713

CITY OF GARDEN CITY
CITY HALL
6015 GLENWOOD ST
GARDEN CITY, ID 83714-1347
Point of Diversion SWSW S24 T04N R01E ADA County Source GROUND WATER Tributary BOISE RIVER
Use: AESTHETIC STORAGE 01/01 to 12/31 41.3 AF
Total Diversion: 41.3 AF
Date Filed: 4/15/2019
Place Of Use: AESTHETIC STORAGE
T04N R01E S23 SESE
T04N R01E S24 L5(SWSW)
Water bearing zone to be appropriated is from 0 to 15 feet.
Mitigation is proposed for consumptive use.

63-34714

CITY OF GARDEN CITY
CITY HALL
6015 GLENWOOD ST
GARDEN CITY, ID 83714-1347
Point of Diversion NWNE S25 T04N R01E ADA County Source GROUND WATER Tributary BOISE RIVER
Use: AESTHETIC STORAGE 01/01 to 12/31 24.8 AF
Total Diversion: 24.8 AF
Date Filed: 4/15/2019
Place Of Use: AESTHETIC STORAGE
T04N R01E S24 SWSE
T04N R01E S25 NWNE
Water bearing zone to be appropriated is from 0 to 15 feet.
Mitigation is proposed for consumptive use.

63-34737

GERALD CARLSON
SHERRON CARLSON
912 W HEATHER WOODS DR
NAMPA, ID 83686-2679
Point of Diversion L1(NENE) S1 T02N R01W ADA County Source GROUND WATER Tributary
Use: DOMESTIC 01/01 to 12/31 0.04 CFS
Date Filed: 5/31/2019
Place Of Use: DOMESTIC
T02N R01W S1 L1(NENE)
Water bearing zone to be appropriated is from 138 to 210 feet.

63-34717

EG JOHNSON FARMS INC
24007 HIGHWAY 20/26
PARMA, ID 83660-7221
Point of Diversion SENE S3 T05N R04W PAYETTE County Source GROUND WATER
Point of Diversion NESW S3 T05N R04W PAYETTE County Source GROUND WATER
Point of Diversion SESW S3 T05N R04W PAYETTE County Source GROUND WATER
Point of Diversion NESE S3 T05N R04W PAYETTE County Source GROUND WATER

Point of Diversion NWSE S3 T05N R04W PAYETTE County Source GROUND WATER
Point of Diversion SWSE S3 T05N R04W PAYETTE County Source GROUND WATER
Point of Diversion NWSW S3 T05N R04W PAYETTE County Source GROUND WATER
Point of Diversion SESE S3 T05N R04W PAYETTE County Source GROUND WATER
Point of Diversion NENE S10 T05N R04W CANYON County Source GROUND WATER
Point of Diversion SWNE S10 T05N R04W CANYON County Source GROUND WATER
Point of Diversion SENW S10 T05N R04W CANYON County Source GROUND WATER
Point of Diversion NENW S11 T05N R04W CANYON County Source GROUND WATER
Point of Diversion NWNW S11 T05N R04W CANYON County Source GROUND WATER
Use: IRRIGATION 03/01 to 11/15 11 CFS

Total Diversion: 11 CFS

Date Filed: 4/18/2019

Place Of Use: IRRIGATION

T05N R04W S3 SWNE SENE SWNW SENW NESW NWSW SESW NESE NWSE SWSE SESE

T05N R04W S10 NENE NWNE SWNE NENW SENW

T05N R04W S11 NENW NWNW

Total Acres: 691.8

Water bearing zone to be appropriated is from 300 to 1000 feet.

**NOTICE OF PROPOSED CHANGE OF WATER RIGHT
TRANSFER NO. 83159**

TOLL SOUTHWEST LLC, 3103 W SHERYL DR STE 100, MERIDIAN, ID 83642-5674; has filed Application No. 83159 for changes to the following water rights within ADA County(s): Right No(s). 63-10536, 63-11060, 63-25981, 63-25982, 63-31725; to see a full description of these rights and the proposed transfer, please see www.idwr.idaho.gov/apps/wr/QueryNewTransfers/QueryNewTransfers.aspx. The purpose of the transfer is to change a portion of the above rights as follows: The purpose of the transfer is to convert the stockwater and commercial uses to irrigation for a new subdivision being developed 0.8 miles east of intersection Hwy 16 and W Beacon Light Rd. The user proposes to utilize existing wells with potential to drill one new well. Water bearing zone is from 66 to 620 feet.

**TRANSFER NO. 83320
NEW DRY CREEK DITCH CO, C/O KARI ROSTI**

1460 N POLLARD LN, STAR, ID 83669; has filed Application No. 83320 for changes to the following water rights within ADA County(s): Right No(s). 63-125K, 63-126G, 63-161L, 63-205, 63-206, 63-258B, 63-263, 63-286, 63-288B, 63-28977, 63-31778, 63-31806; to see a full description of these rights and the proposed transfer, please see www.idwr.idaho.gov/apps/wr/QueryNewTransfers/QueryNewTransfers.aspx. The purpose of the transfer is to change a portion of the above rights as follows: The purpose of the transfer is to change the place of use increase the service area of New Dry Creek Ditch Co (company) by 167 acres. All rights owned by the company will remain limited to 2,964 acres and is not an application to increase water diverted or acres irrigated. The increased service boundary will be used at the proposed place of use 0.8 miles east of State Hwy 16, south of Beacon Light Rd.

Permits will be subject to all prior water rights. For additional information concerning the property location, contact Western Region office at 208-334-2190; or for a full description of the right(s) or proposed transfer (s) please see www.idwr.idaho.gov. Protests may be submitted based on the criteria of Idaho Code §§ 42-203A and 42-222. Any protest against the approval of the application(s) must be filed with the Director, Dept. of Water Resources, Western Region, 2735 Airport Way, Boise, ID 83705 together with a protest fee of \$25.00 for each application on or before 7/8/2019. The protestant must also send a copy of the protest to the applicant.

GARY SPACKMAN, Director

Published on 6/20/2019 and 6/27/2019



State of Idaho

DEPARTMENT OF WATER RESOURCES

Western Region • 2735 Airport Way • Boise, Idaho 83705-5082

Phone: (208) 334-2190 • Fax: (208) 334-2348 • Website: www.idwr.idaho.gov

C.L. "BUTCH" OTTER
Governor

GARY SPACKMAN
Director

June 11, 2019

EG JOHNSON FARMS
24007 HWY 20-26
PARMA ID 83660

Re: Application for Permit No. 63-34717 Rule 40 Additional Information Request

Dear Applicant:

The Idaho Department of Water Resources ("IDWR") is processing Application for Permit No. 63-34717. IDWR requests additional information required by the Water Appropriation Rules¹. This requirement includes the following items discussed in Water Appropriation Rule 40, Rule Subsections 040.05c through 040.05g (copy enclosed):

1. effect on existing water rights
2. sufficiency of water supply
3. good faith, delay or speculative purposes
4. financial resources
5. local public interest
6. state-wide public interest

Please submit the requested information for application processing to continue. **Your written response is required within the next thirty (30) days.** You may seek additional time to provide the information if necessary. The application will be voided without a timely written reply. Refunds are not available for voided applications.

IDWR rules, forms and other information are available on the Internet at www.idwr.idaho.gov. Please contact me at 208-334-2190 if you need more information. Thank you for your attention to these matters.

Sincerely,

Cody Parker
Water Resource Agent
IDWR Western Region

Enclosure: IDAPA 37.03.08.040.05.c-g

CC: SPF Water Engineering

¹ IDAPA 37.03.08 – Water Appropriation Rules

IDAPA 37.03.08.040.05.c-g
Water Appropriation Rules 40.05.c through 40.05.g

c. The following information shall be submitted for applications to appropriate unappropriated water or trust water... Information relative to the effect on existing water rights, Section 42-203A(5)(a), Idaho Code, shall be submitted as follows:

i. For applications appropriating springs or surface streams with five (5) or fewer existing users, either the identification number, or the name and address of the user, and the location of the point of diversion and nature of use for each existing water right shall be submitted.

ii. For applications appropriating groundwater, a plat shall be submitted locating the proposed well relative to all existing wells and springs and permitted wells within a one-half mile radius of the proposed well.

iii. Information shall be submitted concerning any design, construction, or operation techniques which will be employed to eliminate or reduce the impact on other water rights.

d. Information relative to sufficiency of water supply, Section 42-203A(5)(b), Idaho Code, shall be submitted as follows:

i. Information shall be submitted on the water requirements of the proposed project, including, but not limited to, the required diversion rate during the peak use period and the average use period, the volume to be diverted per year, the period of year that water is required, and the volume of water that will be consumptively used per year.

ii. Information shall be submitted on the quantity of water available from the source applied for, including, but not limited to, information concerning flow rates for surface water sources available during periods of peak and average project water demand, information concerning the properties of the aquifers that water is to be taken from for groundwater sources, and information on other sources of supply that may be used to supplement the applied for water source.

e. Information relative to good faith, delay, or speculative purposes of the applicant, Section 42-203A(5)(c), Idaho Code, shall be submitted as follows:

i. The applicant shall submit copies of deeds, leases, easements or applications for rights-of-way from federal or state agencies documenting a possessory interest in the lands necessary for all project facilities and the place of use or if such interest can be obtained by eminent domain proceedings the applicant must show that appropriate actions are being taken to obtain the interest. Applicants for hydropower uses shall also submit information required to demonstrate compliance with Sections 42-205 and 42-206, Idaho Code.

ii. The applicant shall submit copies of applications for other needed permits, licenses and approvals, and must keep the department apprised of the status of the applications and any subsequent approvals or denials.

f. Information Relative to Financial Resources, Section 42-203A(5)(d), Idaho Code, shall be submitted as follows:

i. The applicant shall submit a current financial statement certified to show the accuracy of the information contained therein, or a financial commitment letter along with the financial statement of the lender or other evidence to show that it is reasonably probable that financing will be available to appropriate the water and apply it to the beneficial use proposed.

ii. The applicant shall submit plans and specifications along with estimated construction costs for the project works. The plans shall be definite enough to allow for determination of project impacts and implications.

g. Information Relative to Conflict with the Local Public Interest, Section 42-203A(5)(e), Idaho Code, shall be submitted as follows: The applicant shall seek comment and shall submit all letters of comment on the effects of the construction and operation of the proposed project from the governing body of the city and/or county and tribal reservation within which the point of diversion and place of use are located, the Idaho Department of Fish and Game, the Idaho Department of Environmental Quality, and any irrigation district or canal company within which the proposed project is located and from other entities as determined by the director.



RECEIVED

APR 18 2019

WATER RESOURCES
WESTERN REGION

April 16, 2019

Patrick Kelly, Water Rights Supervisor
IDWR Western Region Office
2735 Airport Way
Boise, ID 83705

Subject: Application for Permit

Dear Patrick,

Enclosed on behalf of the E. G. Johnson Farms Inc., is an *Application for Permit* requesting diversion from up to 5 wells for irrigation development of 550 acres in Canyon and Payette Counties. This irrigation project is located adjacent to the project approved for applicant's permit 63-33654. The additional information requested by the Department and provided by the applicant for permit 63-33654 will also be applicable to this project due to common proximity.

Check No. 16767 for \$650 is enclosed for the filing fee. Thank you very much for your consideration and assistance in this matter. Please call me if you have any questions.

Sincerely,

A handwritten signature in blue ink, appearing to read "Lori Graves".

Lori Graves
Water Rights Specialist

Cc: Jeff Johnson

Enclosures

SPF file number: 341.0070

No. C 24455	Due no later than Jul 31, 2018	2. Registered Agent and Address (NO PO BOX)																															
Return to: SECRETARY OF STATE 700 WEST JEFFERSON PO BOX 83720 BOISE, ID 83720-0080 NO FILING FEE IF RECEIVED BY DUE DATE	Annual Report Form	E G JOHNSON 24007 - HWY 20-26 PARMA ID 83660																															
	1. Mailing Address: Correct in this box if needed. E.G. JOHNSON FARMS, INC. JEFF S JOHNSON 24007-HWY 20-26 PARMA ID 83660	3. <u>New</u> Registered Agent Signature:*																															
4. Corporations: Enter Names and Business Addresses of President, Secretary, and Directors. Treasurer (optional).																																	
<table border="0"> <tr> <td>Office Held</td> <td>Name</td> <td>Street or PO Address</td> <td>City</td> <td>State</td> <td>Country</td> <td>Postal Code</td> </tr> <tr> <td>SECRETARY</td> <td>NANCY JOHNSON</td> <td>28335 SILOWAY</td> <td>WILDER</td> <td>ID</td> <td>USA</td> <td>83642</td> </tr> <tr> <td>PRESIDENT</td> <td>JEFF S JOHNSON</td> <td>23672 WALKER RD</td> <td>PARMA</td> <td>ID</td> <td>USA</td> <td>83660</td> </tr> <tr> <td>PRESIDENT</td> <td>EDWARD G JOHNSON</td> <td>28335 SILOWAY</td> <td>WILDER</td> <td>ID</td> <td>USA</td> <td>83676</td> </tr> </table>	Office Held	Name	Street or PO Address	City	State	Country	Postal Code	SECRETARY	NANCY JOHNSON	28335 SILOWAY	WILDER	ID	USA	83642	PRESIDENT	JEFF S JOHNSON	23672 WALKER RD	PARMA	ID	USA	83660	PRESIDENT	EDWARD G JOHNSON	28335 SILOWAY	WILDER	ID	USA	83676					
Office Held	Name	Street or PO Address	City	State	Country	Postal Code																											
SECRETARY	NANCY JOHNSON	28335 SILOWAY	WILDER	ID	USA	83642																											
PRESIDENT	JEFF S JOHNSON	23672 WALKER RD	PARMA	ID	USA	83660																											
PRESIDENT	EDWARD G JOHNSON	28335 SILOWAY	WILDER	ID	USA	83676																											
5. Organized Under the Laws of: ID C 24455	6. Annual Report must be signed.* Signature: Charles H Jones Name (type or print): Charles H Jones			Date: 05/31/2018 Title: Controller																													
Processed 05/31/2018		* Electronically provided signatures are accepted as original signatures.																															