

**STATE OF IDAHO
DEPARTMENT OF WATER RESOURCES**

**TRANSFER OF WATER RIGHT
TRANSFER NO. 83636**

This is to certify that: **A & B IRRIGATION DISTRICT**
PO BOX 675
RUPERT, ID 83350-0675

has requested a change to the water right(s) listed below. This change in water right(s) is authorized pursuant to the provisions of Section 42-222, Idaho Code. A summary of the changes is also listed below. The authorized change for each affected water right, including conditions of approval, is shown on the following pages of this document.

Summary of Water Rights Before the Proposed Changes

<u>Water Right</u>	<u>Origin/Basis</u>	<u>Priority Date</u>	<u>Diversion Rate</u>	<u>Diversion Volume</u>	<u>Acre Limit</u>	<u>Total Acres</u>	<u>Source</u>
36-15127A	WR/DECREED	4/1/1962	31.120 cfs	7545.6 af	1886.4	N/A	GROUND WATER
36-15127B	WR/DECREED	4/1/1984	28.890 cfs	7006.0 af	1751.5	N/A	GROUND WATER
36-15192	WR/DECREED	4/1/1962	0.600 cfs	145.2 af	36.3	N/A	GROUND WATER
36-15193A	WR/DECREED	4/1/1962	0.210 cfs	50.0 af	12.5	N/A	GROUND WATER
36-15193B	WR/DECREED	4/1/1965	0.310 cfs	75.6 af	18.9	N/A	GROUND WATER
36-15194A	WR/DECREED	4/1/1962	0.230 cfs	54.8 af	13.7	N/A	GROUND WATER
36-15194B	WR/DECREED	4/1/1968	2.510 cfs	609.6 af	152.4	N/A	GROUND WATER
36-15195A	WR/DECREED	4/1/1962	0.870 cfs	210.0 af	52.5	N/A	GROUND WATER
36-15195B	WR/DECREED	4/1/1978	2.240 cfs	542.4 af	135.6	N/A	GROUND WATER
36-15196A	WR/DECREED	4/1/1962	0.290 cfs	69.6 af	17.4	N/A	GROUND WATER
36-15196B	WR/DECREED	4/1/1981	0.080 cfs	18.8 af	4.7	N/A	GROUND WATER
36-2080	WR/DECREED	9/9/1948	1100.000 cfs	250417.0 af	62604.3	N/A	GROUND WATER

Purpose of Transfer (Changes Proposed)

<u>Current Number</u>	<u>Split</u>	<u>POD</u>	<u>POU</u>	<u>Add POD</u>	<u>Period of Use</u>	<u>Nature of Use</u>
36-15127A	NO	NO	NO	YES	NO	NO
36-15127B	NO	NO	NO	YES	NO	NO
36-15192	NO	NO	NO	YES	NO	NO
36-15193A	NO	NO	NO	YES	NO	NO
36-15193B	NO	NO	NO	YES	NO	NO
36-15194A	NO	NO	NO	YES	NO	NO
36-15194B	NO	NO	NO	YES	NO	NO
36-15195A	NO	NO	NO	YES	NO	NO
36-15195B	NO	NO	NO	YES	NO	NO
36-15196A	NO	NO	NO	YES	NO	NO
36-15196B	NO	NO	NO	YES	NO	NO
36-2080	NO	NO	NO	YES	NO	NO

SUPPORT DATA

IN FILE # 36-2080

Transfer No. 83636

**STATE OF IDAHO
DEPARTMENT OF WATER RESOURCES**

**TRANSFER OF WATER RIGHT
TRANSFER NO. 83636**

Summary Of Water Rights After the Approved Change

<u>Existing Right</u>	<u>New No. (Changed Portion)</u>	<u>Transfer Rate</u>	<u>Transfer Volume</u>	<u>Acre Limit</u>	<u>Total Acres</u>	<u>New No. (remaining portion)</u>	<u>Remaining Rate</u>	<u>Remaining Volume</u>	<u>Remaining Acre Limit</u>	<u>Remaining Total Acres</u>
36-15127A	36-15127A	31.120 cfs	7545.6 af	1886.4	N/A	N/A	N/A	N/A	N/A	N/A
36-15127B	36-15127B	28.890 cfs	7006.0 af	1751.5	N/A	N/A	N/A	N/A	N/A	N/A
36-15192	36-15192	0.600 cfs	145.2 af	36.3	N/A	N/A	N/A	N/A	N/A	N/A
36-15193A	36-15193A	0.210 cfs	50.0 af	12.5	N/A	N/A	N/A	N/A	N/A	N/A
36-15193B	36-15193B	0.310 cfs	75.6 af	18.9	N/A	N/A	N/A	N/A	N/A	N/A
36-15194A	36-15194A	0.230 cfs	54.8 af	13.7	N/A	N/A	N/A	N/A	N/A	N/A
36-15194B	36-15194B	2.510 cfs	609.6 af	152.4	N/A	N/A	N/A	N/A	N/A	N/A
36-15195A	36-15195A	0.870 cfs	210.0 af	52.5	N/A	N/A	N/A	N/A	N/A	N/A
36-15195B	36-15195B	2.240 cfs	542.4 af	135.6	N/A	N/A	N/A	N/A	N/A	N/A
36-15196A	36-15196A	0.290 cfs	69.6 af	17.4	N/A	N/A	N/A	N/A	N/A	N/A
36-15196B	36-15196B	0.080 cfs	18.8 af	4.7	N/A	N/A	N/A	N/A	N/A	N/A
36-2080	36-2080	1100.000 cfs	250417.0 af	62604.3	N/A	N/A	N/A	N/A	N/A	N/A
COMBINED TOTALS		1100.000 cfs	266744.8 af	66686.2	N/A		N/A	N/A	N/A	N/A

This water right(s) is subject to all prior water rights and shall be administered in accordance with Idaho law and applicable rules of the Department of Water Resources. Detailed Water Right Description(s) attached.

Dated this 11th day of November, 2019.



 Southern Region Manager

WATER RIGHT NO. 36-2080

As Modified by Transfer No. 83636

In accordance with the approval of Transfer No. 83636, Water Right No. 36-2080 is now described as follows:

Right Holder: UNITED STATES OF AMERICA ACTING THROUGH
 BUREAU OF RECLAMATION
 REGIONAL DIRECTOR PN CODE-3100
 1150 N CURTIS RD STE 100
 BOISE, ID 83706-1234

Priority Date: 9/9/1948

Source: GROUND WATER

<u>BENEFICIAL USE</u>	<u>From</u>	<u>To</u>	<u>Diversion Rate</u>	<u>Diversion Volume</u>
IRRIGATION	04/01	to 10/31	1100.000 cfs	250417.0 af
			1100.000 cfs	250417.0 af

LOCATION OF POINT(S) OF DIVERSION

GROUND WATER	L99 (NWSESW)	Sec 34 Twp 07S Rge 23E	MINIDOKA County
GROUND WATER	L99 (NWSESW)	Sec 34 Twp 07S Rge 23E	MINIDOKA County
GROUND WATER	L98 (NWNWSE)	Sec 22 Twp 07S Rge 24E	MINIDOKA County
GROUND WATER	L97 (NESESE)	Sec 22 Twp 07S Rge 24E	MINIDOKA County
GROUND WATER	L96 (NWSWSW)	Sec 22 Twp 07S Rge 24E	MINIDOKA County
GROUND WATER	L99 (NWSWNE)	Sec 23 Twp 07S Rge 24E	MINIDOKA County
GROUND WATER	L99 (NWSENE)	Sec 26 Twp 07S Rge 24E	MINIDOKA County
GROUND WATER	L94 (NENWSW)	Sec 26 Twp 07S Rge 24E	MINIDOKA County
GROUND WATER	L98 (NWSWNE)	Sec 28 Twp 07S Rge 24E	MINIDOKA County
GROUND WATER	L98 (NWSWNE)	Sec 28 Twp 07S Rge 24E	MINIDOKA County
GROUND WATER	L99 (SWNWSE)	Sec 30 Twp 07S Rge 24E	MINIDOKA County
GROUND WATER	L99 (SWNWSE)	Sec 30 Twp 07S Rge 24E	MINIDOKA County
GROUND WATER	L99 (NWSWNE)	Sec 31 Twp 07S Rge 24E	MINIDOKA County
GROUND WATER	L97 (SWSENE)	Sec 32 Twp 07S Rge 24E	MINIDOKA County
GROUND WATER	L97 (SWSENE)	Sec 32 Twp 07S Rge 24E	MINIDOKA County
GROUND WATER	L98 (SENWSE)	Sec 33 Twp 07S Rge 24E	MINIDOKA County
GROUND WATER	L98 (SENWSE)	Sec 33 Twp 07S Rge 24E	MINIDOKA County
GROUND WATER	L98 (SWSENW)	Sec 34 Twp 07S Rge 24E	MINIDOKA County
GROUND WATER	L98 (SWSWSE)	Sec 35 Twp 07S Rge 24E	MINIDOKA County
GROUND WATER	L98 (SWSWSE)	Sec 35 Twp 07S Rge 24E	MINIDOKA County
GROUND WATER	L99 (NESESW)	Sec 27 Twp 07S Rge 25E	MINIDOKA County
GROUND WATER	L99 (NENESW)	Sec 29 Twp 07S Rge 25E	MINIDOKA County
GROUND WATER	L98 (NENWSE)	Sec 30 Twp 07S Rge 25E	MINIDOKA County
GROUND WATER	L96 (NENESW)	Sec 31 Twp 07S Rge 25E	MINIDOKA County
GROUND WATER	L96 (NWNESW)	Sec 32 Twp 07S Rge 25E	MINIDOKA County
GROUND WATER	L99 (NESWNW)	Sec 33 Twp 07S Rge 25E	MINIDOKA County
GROUND WATER	L97 (SENESE)	Sec 34 Twp 07S Rge 25E	MINIDOKA County
GROUND WATER	L99 (NWNESW)	Sec 22 Twp 08S Rge 21E	JEROME County
GROUND WATER	L99 (NWNESW)	Sec 22 Twp 08S Rge 21E	JEROME County
GROUND WATER	L97 (NWSWNE)	Sec 24 Twp 08S Rge 21E	JEROME County
GROUND WATER	L96 (NWSWNE)	Sec 26 Twp 08S Rge 21E	JEROME County
GROUND WATER	L96 (NWSWNE)	Sec 26 Twp 08S Rge 21E	JEROME County
GROUND WATER	L95 (SENE)	Sec 34 Twp 08S Rge 21E	JEROME County
GROUND WATER	L93 (SENESE)	Sec 35 Twp 08S Rge 21E	JEROME County
GROUND WATER	L97 (SESESE)	Sec 35 Twp 08S Rge 21E	JEROME County
GROUND WATER	L97 (SESESE)	Sec 35 Twp 08S Rge 21E	JEROME County
GROUND WATER	L99 (SWSWSW)	Sec 35 Twp 08S Rge 21E	JEROME County

Transfer No. 83636

WATER RIGHT NO. 36-2080

As Modified by Transfer No. 83636

GROUND WATER	L96 (SWNWSW)	Sec 30 Twp 08S Rge 22E	MINIDOKA County
GROUND WATER	L99 (SWNWNE)	Sec 35 Twp 08S Rge 22E	MINIDOKA County
GROUND WATER	L98 (SWSWSE)	Sec 35 Twp 08S Rge 22E	MINIDOKA County
GROUND WATER	L98 (SWSWSE)	Sec 35 Twp 08S Rge 22E	MINIDOKA County
GROUND WATER	L99 (NENWNE)	Sec 1 Twp 08S Rge 23E	MINIDOKA County
GROUND WATER	L99 (NENWNE)	Sec 1 Twp 08S Rge 23E	MINIDOKA County
GROUND WATER	L94 (SWSWSW)	Sec 1 Twp 08S Rge 23E	MINIDOKA County
GROUND WATER	L92 (SWSENE)	Sec 10 Twp 08S Rge 23E	MINIDOKA County
GROUND WATER	L96 (NESWSW)	Sec 10 Twp 08S Rge 23E	MINIDOKA County
GROUND WATER	L97 (SEENW)	Sec 11 Twp 08S Rge 23E	MINIDOKA County
GROUND WATER	L96 (SWSWNE)	Sec 12 Twp 08S Rge 23E	MINIDOKA County
GROUND WATER	L96 (SWSWNE)	Sec 12 Twp 08S Rge 23E	MINIDOKA County
GROUND WATER	L94 (SESESW)	Sec 12 Twp 08S Rge 23E	MINIDOKA County
GROUND WATER	L94 (SESESW)	Sec 12 Twp 08S Rge 23E	MINIDOKA County
GROUND WATER	L87 (NWNWNW)	Sec 14 Twp 08S Rge 23E	MINIDOKA County
GROUND WATER	L87 (NWNWNW)	Sec 14 Twp 08S Rge 23E	MINIDOKA County
GROUND WATER	L99 (SEENW)	Sec 15 Twp 08S Rge 23E	MINIDOKA County
GROUND WATER	L99 (SEENW)	Sec 15 Twp 08S Rge 23E	MINIDOKA County
GROUND WATER	L94 (SESESE)	Sec 15 Twp 08S Rge 23E	MINIDOKA County
GROUND WATER	L96 (NWNENW)	Sec 17 Twp 08S Rge 23E	MINIDOKA County
GROUND WATER	L97 (NESESE)	Sec 17 Twp 08S Rge 23E	MINIDOKA County
GROUND WATER	L97 (NESESE)	Sec 17 Twp 08S Rge 23E	MINIDOKA County
GROUND WATER	L99 (NWSWSE)	Sec 19 Twp 08S Rge 23E	MINIDOKA County
GROUND WATER	L99 (NWSWSE)	Sec 19 Twp 08S Rge 23E	MINIDOKA County
GROUND WATER	L96 (SENESE)	Sec 2 Twp 08S Rge 23E	MINIDOKA County
GROUND WATER	L93 (NESENE)	Sec 21 Twp 08S Rge 23E	MINIDOKA County
GROUND WATER	L99 (SWSENE)	Sec 21 Twp 08S Rge 23E	MINIDOKA County
GROUND WATER	L97 (SWSSEW)	Sec 22 Twp 08S Rge 23E	MINIDOKA County
GROUND WATER	L95 (SWNWSW)	Sec 23 Twp 08S Rge 23E	MINIDOKA County
GROUND WATER	L95 (SWNWSW)	Sec 23 Twp 08S Rge 23E	MINIDOKA County
GROUND WATER	L98 (NENWNW)	Sec 24 Twp 08S Rge 23E	MINIDOKA County
GROUND WATER	L95 (NESESW)	Sec 24 Twp 08S Rge 23E	MINIDOKA County
GROUND WATER	L95 (NESESW)	Sec 24 Twp 08S Rge 23E	MINIDOKA County
GROUND WATER	L97 (NWSENW)	Sec 25 Twp 08S Rge 23E	MINIDOKA County
GROUND WATER	L94 (NENESE)	Sec 26 Twp 08S Rge 23E	MINIDOKA County
GROUND WATER	L99 (NENENE)	Sec 27 Twp 08S Rge 23E	MINIDOKA County
GROUND WATER	L98 (SWSENW)	Sec 27 Twp 08S Rge 23E	MINIDOKA County
GROUND WATER	L93 (SWSSEW)	Sec 27 Twp 08S Rge 23E	MINIDOKA County
GROUND WATER	L95 (SWNESW)	Sec 28 Twp 08S Rge 23E	MINIDOKA County
GROUND WATER	L93 (NWSWSW)	Sec 28 Twp 08S Rge 23E	MINIDOKA County
GROUND WATER	L93 (NWSWSW)	Sec 28 Twp 08S Rge 23E	MINIDOKA County
GROUND WATER	L91 (SESENE)	Sec 29 Twp 08S Rge 23E	MINIDOKA County
GROUND WATER	L91 (SESENE)	Sec 29 Twp 08S Rge 23E	MINIDOKA County
GROUND WATER	L95 (SENESE)	Sec 31 Twp 08S Rge 23E	MINIDOKA County
GROUND WATER	L97 (NWSSEW)	Sec 34 Twp 08S Rge 23E	MINIDOKA County
GROUND WATER	L90 (SENWNW)	Sec 35 Twp 08S Rge 23E	MINIDOKA County
GROUND WATER	L95 (SESESE)	Sec 35 Twp 08S Rge 23E	MINIDOKA County
GROUND WATER	L96 (NESWSW)	Sec 35 Twp 08S Rge 23E	MINIDOKA County
GROUND WATER	L95 (SWSWSW)	Sec 4 Twp 08S Rge 23E	MINIDOKA County
GROUND WATER	L95 (SWSWSW)	Sec 4 Twp 08S Rge 23E	MINIDOKA County
GROUND WATER	L93 (NESENE)	Sec 5 Twp 08S Rge 23E	MINIDOKA County
GROUND WATER	L93 (NESENE)	Sec 5 Twp 08S Rge 23E	MINIDOKA County
GROUND WATER	L97 (NENESE)	Sec 8 Twp 08S Rge 23E	MINIDOKA County
GROUND WATER	L98 (SESENE)	Sec 1 Twp 08S Rge 24E	MINIDOKA County
GROUND WATER	L98 (NWSWNE)	Sec 10 Twp 08S Rge 24E	MINIDOKA County
GROUND WATER	L92 (SWSWNW)	Sec 10 Twp 08S Rge 24E	MINIDOKA County
GROUND WATER	L95 (SESESW)	Sec 10 Twp 08S Rge 24E	MINIDOKA County
GROUND WATER	L98 (SWNENW)	Sec 11 Twp 08S Rge 24E	MINIDOKA County
GROUND WATER	L98 (SWNENW)	Sec 11 Twp 08S Rge 24E	MINIDOKA County
GROUND WATER	L95 (NWNWSE)	Sec 11 Twp 08S Rge 24E	MINIDOKA County
GROUND WATER	L97 (NENWNE)	Sec 12 Twp 08S Rge 24E	MINIDOKA County
GROUND WATER	L90 (NWNWNE)	Sec 13 Twp 08S Rge 24E	MINIDOKA County
GROUND WATER	L90 (NWNWNE)	Sec 13 Twp 08S Rge 24E	MINIDOKA County

Transfer No. 83636

WATER RIGHT NO. 36-2080

As Modified by Transfer No. 83636

GROUND WATER	L96 (SESENE)	Sec 13 Twp 08S Rge 24E	MINIDOKA County
GROUND WATER	L99 (SWSWNW)	Sec 13 Twp 08S Rge 24E	MINIDOKA County
GROUND WATER	L95 (SWSESW)	Sec 14 Twp 08S Rge 24E	MINIDOKA County
GROUND WATER	L99 (SENESE)	Sec 15 Twp 08S Rge 24E	MINIDOKA County
GROUND WATER	L97 (SESWNW)	Sec 15 Twp 08S Rge 24E	MINIDOKA County
GROUND WATER	L96 (NESESE)	Sec 15 Twp 08S Rge 24E	MINIDOKA County
GROUND WATER	L98 (NWNWNE)	Sec 17 Twp 08S Rge 24E	MINIDOKA County
GROUND WATER	L90 (SESESW)	Sec 17 Twp 08S Rge 24E	MINIDOKA County
GROUND WATER	L96 (NESWNW)	Sec 18 Twp 08S Rge 24E	MINIDOKA County
GROUND WATER	L93 (NWNENE)	Sec 2 Twp 08S Rge 24E	MINIDOKA County
GROUND WATER	L95 (SESESW)	Sec 20 Twp 08S Rge 24E	MINIDOKA County
GROUND WATER	L95 (NENWNE)	Sec 21 Twp 08S Rge 24E	MINIDOKA County
GROUND WATER	L97 (NESWSW)	Sec 21 Twp 08S Rge 24E	MINIDOKA County
GROUND WATER	L96 (SWNESE)	Sec 22 Twp 08S Rge 24E	MINIDOKA County
GROUND WATER	L95 (SESESW)	Sec 23 Twp 08S Rge 24E	MINIDOKA County
GROUND WATER	L98 (SESWNE)	Sec 26 Twp 08S Rge 24E	MINIDOKA County
GROUND WATER	L93 (NWSW)	Sec 28 Twp 08S Rge 24E	MINIDOKA County
GROUND WATER	L93 (SENWSE)	Sec 29 Twp 08S Rge 24E	MINIDOKA County
GROUND WATER	L99 (SWSENE)	Sec 3 Twp 08S Rge 24E	MINIDOKA County
GROUND WATER	L99 (SWSENE)	Sec 3 Twp 08S Rge 24E	MINIDOKA County
GROUND WATER	L92 (SWNENW)	Sec 30 Twp 08S Rge 24E	MINIDOKA County
GROUND WATER	L98 (SWSWNW)	Sec 30 Twp 08S Rge 24E	MINIDOKA County
GROUND WATER	L98 (SWSESW)	Sec 31 Twp 08S Rge 24E	MINIDOKA County
GROUND WATER	L98 (SWSESW)	Sec 31 Twp 08S Rge 24E	MINIDOKA County
GROUND WATER	L97 (SWSWNE)	Sec 4 Twp 08S Rge 24E	MINIDOKA County
GROUND WATER	L99 (NESWSW)	Sec 4 Twp 08S Rge 24E	MINIDOKA County
GROUND WATER	L94 (SEENENW)	Sec 6 Twp 08S Rge 24E	MINIDOKA County
GROUND WATER	L91 (SENESE)	Sec 6 Twp 08S Rge 24E	MINIDOKA County
GROUND WATER	L98 (NWNWSW)	Sec 6 Twp 08S Rge 24E	MINIDOKA County
GROUND WATER	L95 (NESENW)	Sec 7 Twp 08S Rge 24E	MINIDOKA County
GROUND WATER	L94 (NWNENE)	Sec 7 Twp 08S Rge 24E	MINIDOKA County
GROUND WATER	L97 (NESENE)	Sec 8 Twp 08S Rge 24E	MINIDOKA County
GROUND WATER	L95 (NESESW)	Sec 11 Twp 08S Rge 25E	MINIDOKA County
GROUND WATER	L99 (NWNWNW)	Sec 12 Twp 08S Rge 25E	MINIDOKA County
GROUND WATER	L99 (NWNWNW)	Sec 12 Twp 08S Rge 25E	MINIDOKA County
GROUND WATER	L99 (NWSWSW)	Sec 13 Twp 08S Rge 25E	MINIDOKA County
GROUND WATER	L97 (SWNESW)	Sec 14 Twp 08S Rge 25E	MINIDOKA County
GROUND WATER	L96 (SWSESW)	Sec 14 Twp 08S Rge 25E	MINIDOKA County
GROUND WATER	L94 (NWSWSW)	Sec 15 Twp 08S Rge 25E	MINIDOKA County
GROUND WATER	L94 (NWSWSW)	Sec 15 Twp 08S Rge 25E	MINIDOKA County
GROUND WATER	L95 (NWNENE)	Sec 17 Twp 08S Rge 25E	MINIDOKA County
GROUND WATER	L90 (NENWNE)	Sec 19 Twp 08S Rge 25E	MINIDOKA County
GROUND WATER	L90 (NENWNE)	Sec 19 Twp 08S Rge 25E	MINIDOKA County
GROUND WATER	L94 (SESWNW)	Sec 19 Twp 08S Rge 25E	MINIDOKA County
GROUND WATER	L94 (SESWNW)	Sec 19 Twp 08S Rge 25E	MINIDOKA County
GROUND WATER	L96 (NESESW)	Sec 21 Twp 08S Rge 25E	MINIDOKA County
GROUND WATER	L91 (NWNWNW)	Sec 23 Twp 08S Rge 25E	MINIDOKA County
GROUND WATER	L91 (NWNWNW)	Sec 23 Twp 08S Rge 25E	MINIDOKA County
GROUND WATER	L95 (SENNW)	Sec 24 Twp 08S Rge 25E	MINIDOKA County
GROUND WATER	L99 (SENNW)	Sec 3 Twp 08S Rge 25E	MINIDOKA County
GROUND WATER	L99 (SENNW)	Sec 3 Twp 08S Rge 25E	MINIDOKA County
GROUND WATER	L96 (NWNWNW)	Sec 3 Twp 08S Rge 25E	MINIDOKA County
GROUND WATER	L96 (NWNWNW)	Sec 3 Twp 08S Rge 25E	MINIDOKA County
GROUND WATER	L98 (NENESE)	Sec 3 Twp 08S Rge 25E	MINIDOKA County
GROUND WATER	L95 (NWNENE)	Sec 5 Twp 08S Rge 25E	MINIDOKA County
GROUND WATER	L95 (NWNENE)	Sec 5 Twp 08S Rge 25E	MINIDOKA County
GROUND WATER	L98 (NENESE)	Sec 6 Twp 08S Rge 25E	MINIDOKA County
GROUND WATER	L98 (NENESE)	Sec 6 Twp 08S Rge 25E	MINIDOKA County
GROUND WATER	L99 (SWNWNW)	Sec 1 Twp 09S Rge 21E	JEROME County
GROUND WATER	L99 (NWNESW)	Sec 1 Twp 09S Rge 21E	JEROME County
GROUND WATER	L95 (NWNENE)	Sec 3 Twp 09S Rge 21E	JEROME County
GROUND WATER	L98 (NENWSW)	Sec 3 Twp 09S Rge 21E	JEROME County
GROUND WATER	L91 (SESESW)	Sec 3 Twp 09S Rge 21E	JEROME County

Transfer No. 83636

WATER RIGHT NO. 36-2080

As Modified by Transfer No. 83636

GROUND WATER	L98 (SENE)	Sec 9	Twp 09S Rge 21E	JEROME County
GROUND WATER	L95 (NWNWNW)	Sec 1	Twp 09S Rge 22E	MINIDOKA County
GROUND WATER	L94 (NWNWNE)	Sec 11	Twp 09S Rge 22E	MINIDOKA County
GROUND WATER	L94 (SEENW)	Sec 11	Twp 09S Rge 22E	MINIDOKA County
GROUND WATER	L97 (NESWNE)	Sec 15	Twp 09S Rge 22E	MINIDOKA County
GROUND WATER	L99 (SWSWNE)	Sec 15	Twp 09S Rge 22E	MINIDOKA County
GROUND WATER	L97 (NESWSE)	Sec 18	Twp 09S Rge 22E	MINIDOKA County
GROUND WATER	L97 (NESWSE)	Sec 18	Twp 09S Rge 22E	MINIDOKA County
GROUND WATER	L99 (NWSWNW)	Sec 19	Twp 09S Rge 22E	MINIDOKA County
GROUND WATER	L98 (NESESE)	Sec 28	Twp 09S Rge 22E	MINIDOKA County
GROUND WATER	L99 (NWSESE)	Sec 3	Twp 09S Rge 22E	MINIDOKA County
GROUND WATER	L99 (NWSESE)	Sec 3	Twp 09S Rge 22E	MINIDOKA County
GROUND WATER	L99 (NWSESE)	Sec 3	Twp 09S Rge 22E	MINIDOKA County
GROUND WATER	L98 (NENESW)	Sec 3	Twp 09S Rge 22E	MINIDOKA County
GROUND WATER	L91 (NWNENE)	Sec 30	Twp 09S Rge 22E	MINIDOKA County
GROUND WATER	L97 (SENE)	Sec 7	Twp 09S Rge 22E	MINIDOKA County
GROUND WATER	L97 (NESENE)	Sec 7	Twp 09S Rge 22E	MINIDOKA County
GROUND WATER	L97 (NWNENW)	Sec 8	Twp 09S Rge 22E	MINIDOKA County
GROUND WATER	L98 (SESWNW)	Sec 9	Twp 09S Rge 22E	MINIDOKA County
GROUND WATER	L96 (NENESW)	Sec 9	Twp 09S Rge 22E	MINIDOKA County
GROUND WATER	L96 (NESENE)	Sec 2	Twp 09S Rge 23E	MINIDOKA County
GROUND WATER	L95 (NESENE)	Sec 3	Twp 09S Rge 23E	MINIDOKA County
GROUND WATER	L99 (NENWSW)	Sec 3	Twp 09S Rge 23E	MINIDOKA County
GROUND WATER	L99 (SESENE)	Sec 6	Twp 09S Rge 23E	MINIDOKA County
GROUND WATER	L92 (NWSWSE)	Sec 6	Twp 09S Rge 23E	MINIDOKA County
GROUND WATER	L95 (SWNWSW)	Sec 2	Twp 10S Rge 21E	JEROME County

CONDITIONS OF APPROVAL

1. The boundary encompassing the place of use for this water right is described with a digital boundary as authorized by Idaho law. The data comprising the digital boundary are stored in the electronic document management system of the Department and are incorporated into this approval by this reference. A map depicting the place of use is attached to this approval document to illustrate the place of use described by the digital boundary.
2. Place of use within the boundary of the A & B Irrigation District service area, pursuant to Section 43-323, Idaho Code.
3. The following convention is used to convert the government lots listed in the points of diversion to the official U.S. government tract designation: Lot 99 = Tract A, Lot 98 = Tract B, Lot 97 = Tract C, Lot 96 = Tract D, Lot 95 = Tract E, Lot 94 = Tract F, Lot 93 = Tract G, Lot 92 = Tract H, Lot 91 = Tract J, Lot 90 = Tract K, Lot 89 = Tract L, Lot 88 = Tract M, Lot 87 = Tract N, Lot 86 = Tract O, Lot 85 = Tract P, Lot 84 = Tract Q, Lot 83 = Tract R, Lot 82 = Tract S.
4. The point of diversion located in the SENENE (Lot 99 = Tract A), S15, T8S, R24E is limited to a maximum diversion rate of 4.00 cfs.
5. The point of diversion located in the NWNENW (Lot 94 = Tract F), S11, T9S, R22E is limited to a maximum diversion rate of 3.00 cfs.
6. The point of diversion located in the SENE (Lot 98 = Tract B), S9, T9S, R21E is limited to a maximum diversion rate of 6.00 cfs.

WATER RIGHT NO. 36-2080

As Modified by Transfer No. 83636

CONDITIONS OF APPROVAL

7. The point of diversion located in the NWNESE (Lot 94 = Tract F), S7, T8S, R24E is limited to a maximum diversion rate of 6.00 cfs.
8. The point of diversion located in the NWNWNE (Lot 98 = Tract B), S17, T8S, R24E is limited to a maximum diversion rate of 7.00 cfs.
9. The point of diversion located in the NWNWNW (Lot 95 = Tract E), S1, T9S, R22E and the point of diversion located in the SENENW (Lot 97 = Tract C), S11, T8S, R23E are limited to a combined maximum diversion rate of 7.00 cfs.
10. The point of diversion located in the SENE (Lot 95 = Tract E), S34, T8S, R21E and the point of diversion located in the NWNESE (Lot 99 = Tract A), S22, T8S, R21E are limited to a combined maximum diversion rate of 10.00 cfs.
11. The point of diversion located in the NESESE (Lot 96 = Tract D), S15, T8S, R24E and the point of diversion located in the NWNENW (Lot 90 = Tract K), S26, T8S, R24E are limited to a combined maximum diversion rate of 10.00 cfs.
12. The point of diversion located in the NWSW (Lot 93 = Tract G), S28, T8S, R24E, the point of diversion located in the SESENE (Lot 96 = Tract D), S13, T8S, R24E and the point of diversion located in the SWSESW (Lot 96 = Tract D), S14, T8S, R25E are limited to a combined maximum diversion rate of 17.00 cfs.
13. The point of diversion located in the SWSWNW (Lot 98 = Tract B), S30, T8S, R24E and the point of diversion located in the SWSWNW (Lot 99 = Tract A), S13, T8S, R24E and the point of diversion in the SESESW (Lot 90 = Tract K) S17, T8S, R24E and the point of diversion in the SESESW (Lot 95 = Tract E) S20, T8S, R24E and the point of diversion in the SWNWNW (Lot 99 = Tract A) S1, T9S, R21E and the point of diversion in the NWNENW (Lot 97 = Tract C) S 8, T9S, R22E are limited to a combined maximum diversion rate of 45.0 cfs.
14. This right is limited to the irrigation of 62,604.3 acres within the place of use described above in a single irrigation season.
15. Rights 36-2080, 36-15127A, 36-15127B, 36-15192, 36-15193A, 36-15193B, 36-15194A, 36-15194B, 36-15195A, 36-15195B, 36-15196A and 36-15196B when combined shall not exceed a total diversion rate of 1,100 cfs, a total annual maximum diversion volume of 266,744.8 af, and the irrigation of 66,686.2 acres.
16. Use of water under this right will be regulated by a watermaster with responsibility for the distribution of water among appropriators within a water district. At the time of this approval, this water right is within State Water District No. 130.
17. The right holder shall maintain lockable controlling works of a type approved by the Department in a manner that will provide the watermaster suitable control of the diversion(s).

WATER RIGHT NO. 36-2080
As Modified by Transfer No. 83636

CONDITIONS OF APPROVAL

18. Prior to the diversion and use of water under Transfer approval 78443, the right holder shall install and maintain acceptable measuring device(s) at the authorized point(s) of diversion in accordance with Department specifications, or shall obtain an approved variance from the Department to determine the amount of water diverted from power records or to maintain an existing measuring device.
19. Upon specific notification of the Department, the right holder shall install and maintain data loggers to record water usage information at the authorized point(s) of diversion in accordance with Department specifications.
20. The beneficial use of the water represented hereby is for the landowners within the A & B Irrigation District pursuant to contract No. 14-06-100-2386, dated February 9, 1962 (as may be supplemented or amended) between the United States of America through the U.S. Bureau of Reclamation and the A & B Irrigation District for irrigation and other permitted purposes as authorized by the Act of September 30, 1950, CH. 1114, 64 STAT. 1083, of the North Side Pumping Division of the Minidoka Irrigation Project.
21. Right holder shall comply with the drilling permit requirements of Section 42-235, Idaho Code and applicable Well Construction Rules of the Department.
22. Relift drain pumps used within the boundary of the district for reuse of return flow.
23. Right Nos. 36-15127B, 36-15193B, 36-15194B, 36-15195B and 36-15196B are enlargements of this right pursuant to Section 42-1426, IDAHO CODE.
24. The period of use for the irrigation described in this approval may be extended to a beginning date of 3/15 and an ending date of 11/15 provided that beneficial use of the water can be shown and other elements of the right are not exceeded. The use of water before 4/1 and after 10/31 is subordinate to all water rights having no subordinated early or late irrigation use and a priority date earlier than the SRBA partial decree date.
25. The right holder shall accomplish the change authorized by this transfer within one (1) year of the date of this approval.
26. Failure of the right holder to comply with the conditions of this transfer is cause for the Director to rescind approval of the transfer.
27. Pursuant to Section 42-1412(6), Idaho Code, this water right is subject to such general provisions necessary for the definition of the rights or for the efficient administration of water rights as determined by the Snake River Basin Adjudication court in the final unified decree entered 08/26/2014.

WATER RIGHT NO. 36-15195B

As Modified by Transfer No. 83636

In accordance with the approval of Transfer No. 83636, Water Right No. 36-15195B is now described as follows:

Right Holder: UNITED STATES OF AMERICA ACTING THROUGH
 BUREAU OF RECLAMATION
 REGIONAL DIRECTOR PN CODE-3100
 1150 N CURTIS RD STE 100
 BOISE, ID 83706-1234

Priority Date: 4/1/1978

Source: GROUND WATER

<u>BENEFICIAL USE</u>	<u>From</u>	<u>To</u>	<u>Diversion Rate</u>	<u>Diversion Volume</u>
IRRIGATION	04/01	to 10/31	2.240 cfs	542.4 af
			2.240 cfs	542.4 af

LOCATION OF POINT(S) OF DIVERSION

GROUND WATER	L99 (NWSESW)	Sec 34 Twp 07S Rge 23E	MINIDOKA County
GROUND WATER	L99 (NWSESW)	Sec 34 Twp 07S Rge 23E	MINIDOKA County
GROUND WATER	L98 (NWNWSE)	Sec 22 Twp 07S Rge 24E	MINIDOKA County
GROUND WATER	L97 (NESESE)	Sec 22 Twp 07S Rge 24E	MINIDOKA County
GROUND WATER	L96 (NWSWSW)	Sec 22 Twp 07S Rge 24E	MINIDOKA County
GROUND WATER	L99 (NWSWNE)	Sec 23 Twp 07S Rge 24E	MINIDOKA County
GROUND WATER	L99 (NWSENE)	Sec 26 Twp 07S Rge 24E	MINIDOKA County
GROUND WATER	L94 (NENWSW)	Sec 26 Twp 07S Rge 24E	MINIDOKA County
GROUND WATER	L98 (NWSWNE)	Sec 28 Twp 07S Rge 24E	MINIDOKA County
GROUND WATER	L98 (NWSWNE)	Sec 28 Twp 07S Rge 24E	MINIDOKA County
GROUND WATER	L99 (SWNWSE)	Sec 30 Twp 07S Rge 24E	MINIDOKA County
GROUND WATER	L99 (SWNWSE)	Sec 30 Twp 07S Rge 24E	MINIDOKA County
GROUND WATER	L99 (NWSWNE)	Sec 31 Twp 07S Rge 24E	MINIDOKA County
GROUND WATER	L97 (SWSENE)	Sec 32 Twp 07S Rge 24E	MINIDOKA County
GROUND WATER	L97 (SWSENE)	Sec 32 Twp 07S Rge 24E	MINIDOKA County
GROUND WATER	L98 (SENWSE)	Sec 33 Twp 07S Rge 24E	MINIDOKA County
GROUND WATER	L98 (SENWSE)	Sec 33 Twp 07S Rge 24E	MINIDOKA County
GROUND WATER	L98 (SWSENW)	Sec 34 Twp 07S Rge 24E	MINIDOKA County
GROUND WATER	L98 (SWSWSE)	Sec 35 Twp 07S Rge 24E	MINIDOKA County
GROUND WATER	L98 (SWSWSE)	Sec 35 Twp 07S Rge 24E	MINIDOKA County
GROUND WATER	L99 (NESESW)	Sec 27 Twp 07S Rge 25E	MINIDOKA County
GROUND WATER	L99 (NENESW)	Sec 29 Twp 07S Rge 25E	MINIDOKA County
GROUND WATER	L98 (NENWSE)	Sec 30 Twp 07S Rge 25E	MINIDOKA County
GROUND WATER	L96 (NENESW)	Sec 31 Twp 07S Rge 25E	MINIDOKA County
GROUND WATER	L96 (NWNESW)	Sec 32 Twp 07S Rge 25E	MINIDOKA County
GROUND WATER	L99 (NESWNW)	Sec 33 Twp 07S Rge 25E	MINIDOKA County
GROUND WATER	L97 (SENESE)	Sec 34 Twp 07S Rge 25E	MINIDOKA County
GROUND WATER	L99 (NWNESE)	Sec 22 Twp 08S Rge 21E	JEROME County
GROUND WATER	L99 (NWNESE)	Sec 22 Twp 08S Rge 21E	JEROME County
GROUND WATER	L97 (NWSENW)	Sec 24 Twp 08S Rge 21E	JEROME County
GROUND WATER	L96 (NWSENE)	Sec 26 Twp 08S Rge 21E	JEROME County
GROUND WATER	L96 (NWSENE)	Sec 26 Twp 08S Rge 21E	JEROME County
GROUND WATER	L95 (SENE)	Sec 34 Twp 08S Rge 21E	JEROME County
GROUND WATER	L93 (SENE)	Sec 35 Twp 08S Rge 21E	JEROME County
GROUND WATER	L97 (SESESE)	Sec 35 Twp 08S Rge 21E	JEROME County
GROUND WATER	L97 (SESESE)	Sec 35 Twp 08S Rge 21E	JEROME County
GROUND WATER	L99 (SWSWSW)	Sec 35 Twp 08S Rge 21E	JEROME County

Transfer No. 83636

WATER RIGHT NO. 36-15195B

As Modified by Transfer No. 83636

GROUND WATER	L96 (SWNWSW)	Sec 30 Twp 08S Rge 22E	MINIDOKA County
GROUND WATER	L99 (SWNWNE)	Sec 35 Twp 08S Rge 22E	MINIDOKA County
GROUND WATER	L98 (SWSWSE)	Sec 35 Twp 08S Rge 22E	MINIDOKA County
GROUND WATER	L98 (SWSWSE)	Sec 35 Twp 08S Rge 22E	MINIDOKA County
GROUND WATER	L99 (NENWNE)	Sec 1 Twp 08S Rge 23E	MINIDOKA County
GROUND WATER	L99 (NENWNE)	Sec 1 Twp 08S Rge 23E	MINIDOKA County
GROUND WATER	L94 (SWSWSW)	Sec 1 Twp 08S Rge 23E	MINIDOKA County
GROUND WATER	L92 (SWSENE)	Sec 10 Twp 08S Rge 23E	MINIDOKA County
GROUND WATER	L96 (NESWSW)	Sec 10 Twp 08S Rge 23E	MINIDOKA County
GROUND WATER	L97 (SEENENW)	Sec 11 Twp 08S Rge 23E	MINIDOKA County
GROUND WATER	L96 (SWSWNE)	Sec 12 Twp 08S Rge 23E	MINIDOKA County
GROUND WATER	L96 (SWSWNE)	Sec 12 Twp 08S Rge 23E	MINIDOKA County
GROUND WATER	L94 (SESESW)	Sec 12 Twp 08S Rge 23E	MINIDOKA County
GROUND WATER	L94 (SESESW)	Sec 12 Twp 08S Rge 23E	MINIDOKA County
GROUND WATER	L87 (NWNWNW)	Sec 14 Twp 08S Rge 23E	MINIDOKA County
GROUND WATER	L87 (NWNWNW)	Sec 14 Twp 08S Rge 23E	MINIDOKA County
GROUND WATER	L99 (SEENENW)	Sec 15 Twp 08S Rge 23E	MINIDOKA County
GROUND WATER	L99 (SEENENW)	Sec 15 Twp 08S Rge 23E	MINIDOKA County
GROUND WATER	L94 (SESESE)	Sec 15 Twp 08S Rge 23E	MINIDOKA County
GROUND WATER	L96 (NWNENW)	Sec 17 Twp 08S Rge 23E	MINIDOKA County
GROUND WATER	L97 (NESESE)	Sec 17 Twp 08S Rge 23E	MINIDOKA County
GROUND WATER	L97 (NESESE)	Sec 17 Twp 08S Rge 23E	MINIDOKA County
GROUND WATER	L99 (NWSWSE)	Sec 19 Twp 08S Rge 23E	MINIDOKA County
GROUND WATER	L99 (NWSWSE)	Sec 19 Twp 08S Rge 23E	MINIDOKA County
GROUND WATER	L96 (SENESE)	Sec 2 Twp 08S Rge 23E	MINIDOKA County
GROUND WATER	L93 (NESENE)	Sec 21 Twp 08S Rge 23E	MINIDOKA County
GROUND WATER	L99 (SWSENE)	Sec 21 Twp 08S Rge 23E	MINIDOKA County
GROUND WATER	L97 (SWSESW)	Sec 22 Twp 08S Rge 23E	MINIDOKA County
GROUND WATER	L95 (SWNWSW)	Sec 23 Twp 08S Rge 23E	MINIDOKA County
GROUND WATER	L95 (SWNWSW)	Sec 23 Twp 08S Rge 23E	MINIDOKA County
GROUND WATER	L98 (NENWNW)	Sec 24 Twp 08S Rge 23E	MINIDOKA County
GROUND WATER	L95 (NESESW)	Sec 24 Twp 08S Rge 23E	MINIDOKA County
GROUND WATER	L95 (NESESW)	Sec 24 Twp 08S Rge 23E	MINIDOKA County
GROUND WATER	L97 (NWSENW)	Sec 25 Twp 08S Rge 23E	MINIDOKA County
GROUND WATER	L94 (NENESE)	Sec 26 Twp 08S Rge 23E	MINIDOKA County
GROUND WATER	L99 (NENENE)	Sec 27 Twp 08S Rge 23E	MINIDOKA County
GROUND WATER	L98 (SWSENW)	Sec 27 Twp 08S Rge 23E	MINIDOKA County
GROUND WATER	L93 (SWSESW)	Sec 27 Twp 08S Rge 23E	MINIDOKA County
GROUND WATER	L95 (SWNESW)	Sec 28 Twp 08S Rge 23E	MINIDOKA County
GROUND WATER	L93 (NWSWSW)	Sec 28 Twp 08S Rge 23E	MINIDOKA County
GROUND WATER	L93 (NWSWSW)	Sec 28 Twp 08S Rge 23E	MINIDOKA County
GROUND WATER	L91 (SESENE)	Sec 29 Twp 08S Rge 23E	MINIDOKA County
GROUND WATER	L91 (SESENE)	Sec 29 Twp 08S Rge 23E	MINIDOKA County
GROUND WATER	L95 (SESESE)	Sec 31 Twp 08S Rge 23E	MINIDOKA County
GROUND WATER	L97 (NWSSESW)	Sec 34 Twp 08S Rge 23E	MINIDOKA County
GROUND WATER	L90 (SENWNW)	Sec 35 Twp 08S Rge 23E	MINIDOKA County
GROUND WATER	L95 (SESESE)	Sec 35 Twp 08S Rge 23E	MINIDOKA County
GROUND WATER	L96 (NESWSW)	Sec 35 Twp 08S Rge 23E	MINIDOKA County
GROUND WATER	L95 (SWSWSW)	Sec 4 Twp 08S Rge 23E	MINIDOKA County
GROUND WATER	L95 (SWSWSW)	Sec 4 Twp 08S Rge 23E	MINIDOKA County
GROUND WATER	L93 (NESENE)	Sec 5 Twp 08S Rge 23E	MINIDOKA County
GROUND WATER	L93 (NESENE)	Sec 5 Twp 08S Rge 23E	MINIDOKA County
GROUND WATER	L97 (NENESE)	Sec 8 Twp 08S Rge 23E	MINIDOKA County
GROUND WATER	L98 (SESENE)	Sec 1 Twp 08S Rge 24E	MINIDOKA County
GROUND WATER	L98 (NWSWNE)	Sec 10 Twp 08S Rge 24E	MINIDOKA County
GROUND WATER	L92 (SWSWNW)	Sec 10 Twp 08S Rge 24E	MINIDOKA County
GROUND WATER	L95 (SESESW)	Sec 10 Twp 08S Rge 24E	MINIDOKA County
GROUND WATER	L98 (SWNENW)	Sec 11 Twp 08S Rge 24E	MINIDOKA County
GROUND WATER	L98 (SWNENW)	Sec 11 Twp 08S Rge 24E	MINIDOKA County
GROUND WATER	L95 (NWNWSE)	Sec 11 Twp 08S Rge 24E	MINIDOKA County
GROUND WATER	L97 (NENWNE)	Sec 12 Twp 08S Rge 24E	MINIDOKA County
GROUND WATER	L90 (NWNWNE)	Sec 13 Twp 08S Rge 24E	MINIDOKA County
GROUND WATER	L90 (NWNWNE)	Sec 13 Twp 08S Rge 24E	MINIDOKA County

WATER RIGHT NO. 36-15195B

As Modified by Transfer No. 83636

GROUND WATER	L96 (SESENE)	Sec 13 Twp 08S Rge 24E	MINIDOKA County
GROUND WATER	L99 (SWSWNW)	Sec 13 Twp 08S Rge 24E	MINIDOKA County
GROUND WATER	L95 (SWSESW)	Sec 14 Twp 08S Rge 24E	MINIDOKA County
GROUND WATER	L99 (SENESE)	Sec 15 Twp 08S Rge 24E	MINIDOKA County
GROUND WATER	L97 (SESWNW)	Sec 15 Twp 08S Rge 24E	MINIDOKA County
GROUND WATER	L96 (NESESE)	Sec 15 Twp 08S Rge 24E	MINIDOKA County
GROUND WATER	L98 (NWNWNE)	Sec 17 Twp 08S Rge 24E	MINIDOKA County
GROUND WATER	L90 (SESESW)	Sec 17 Twp 08S Rge 24E	MINIDOKA County
GROUND WATER	L96 (NESWNW)	Sec 18 Twp 08S Rge 24E	MINIDOKA County
GROUND WATER	L93 (NWNENE)	Sec 2 Twp 08S Rge 24E	MINIDOKA County
GROUND WATER	L95 (SESESW)	Sec 20 Twp 08S Rge 24E	MINIDOKA County
GROUND WATER	L95 (NENWNE)	Sec 21 Twp 08S Rge 24E	MINIDOKA County
GROUND WATER	L97 (NESWSW)	Sec 21 Twp 08S Rge 24E	MINIDOKA County
GROUND WATER	L96 (SWNESE)	Sec 22 Twp 08S Rge 24E	MINIDOKA County
GROUND WATER	L95 (SESESW)	Sec 23 Twp 08S Rge 24E	MINIDOKA County
GROUND WATER	L98 (SESWNE)	Sec 26 Twp 08S Rge 24E	MINIDOKA County
GROUND WATER	L93 (NWSW)	Sec 28 Twp 08S Rge 24E	MINIDOKA County
GROUND WATER	L93 (SESWNE)	Sec 29 Twp 08S Rge 24E	MINIDOKA County
GROUND WATER	L99 (SWSENE)	Sec 3 Twp 08S Rge 24E	MINIDOKA County
GROUND WATER	L99 (SWSENE)	Sec 3 Twp 08S Rge 24E	MINIDOKA County
GROUND WATER	L92 (SWNENW)	Sec 30 Twp 08S Rge 24E	MINIDOKA County
GROUND WATER	L98 (SWSWNW)	Sec 30 Twp 08S Rge 24E	MINIDOKA County
GROUND WATER	L98 (SWSESW)	Sec 31 Twp 08S Rge 24E	MINIDOKA County
GROUND WATER	L98 (SWSESW)	Sec 31 Twp 08S Rge 24E	MINIDOKA County
GROUND WATER	L97 (SWSWNE)	Sec 4 Twp 08S Rge 24E	MINIDOKA County
GROUND WATER	L99 (NESWSW)	Sec 4 Twp 08S Rge 24E	MINIDOKA County
GROUND WATER	L94 (SEENW)	Sec 6 Twp 08S Rge 24E	MINIDOKA County
GROUND WATER	L91 (SENESE)	Sec 6 Twp 08S Rge 24E	MINIDOKA County
GROUND WATER	L98 (NWNWSW)	Sec 6 Twp 08S Rge 24E	MINIDOKA County
GROUND WATER	L95 (NESENW)	Sec 7 Twp 08S Rge 24E	MINIDOKA County
GROUND WATER	L94 (NWNENE)	Sec 7 Twp 08S Rge 24E	MINIDOKA County
GROUND WATER	L97 (NESENE)	Sec 8 Twp 08S Rge 24E	MINIDOKA County
GROUND WATER	L95 (NESESW)	Sec 11 Twp 08S Rge 25E	MINIDOKA County
GROUND WATER	L99 (NWNWNW)	Sec 12 Twp 08S Rge 25E	MINIDOKA County
GROUND WATER	L99 (NWNWNW)	Sec 12 Twp 08S Rge 25E	MINIDOKA County
GROUND WATER	L99 (NWSWSW)	Sec 13 Twp 08S Rge 25E	MINIDOKA County
GROUND WATER	L97 (SWNESW)	Sec 14 Twp 08S Rge 25E	MINIDOKA County
GROUND WATER	L96 (SWSESW)	Sec 14 Twp 08S Rge 25E	MINIDOKA County
GROUND WATER	L94 (NWSWSW)	Sec 15 Twp 08S Rge 25E	MINIDOKA County
GROUND WATER	L94 (NWSWSW)	Sec 15 Twp 08S Rge 25E	MINIDOKA County
GROUND WATER	L95 (NWNENE)	Sec 17 Twp 08S Rge 25E	MINIDOKA County
GROUND WATER	L90 (NENWNE)	Sec 19 Twp 08S Rge 25E	MINIDOKA County
GROUND WATER	L90 (NENWNE)	Sec 19 Twp 08S Rge 25E	MINIDOKA County
GROUND WATER	L94 (SESWNW)	Sec 19 Twp 08S Rge 25E	MINIDOKA County
GROUND WATER	L94 (SESWNW)	Sec 19 Twp 08S Rge 25E	MINIDOKA County
GROUND WATER	L96 (NESESW)	Sec 21 Twp 08S Rge 25E	MINIDOKA County
GROUND WATER	L91 (NWNWNW)	Sec 23 Twp 08S Rge 25E	MINIDOKA County
GROUND WATER	L91 (NWNWNW)	Sec 23 Twp 08S Rge 25E	MINIDOKA County
GROUND WATER	L95 (SENWNW)	Sec 24 Twp 08S Rge 25E	MINIDOKA County
GROUND WATER	L99 (SEENW)	Sec 3 Twp 08S Rge 25E	MINIDOKA County
GROUND WATER	L99 (SEENW)	Sec 3 Twp 08S Rge 25E	MINIDOKA County
GROUND WATER	L96 (NWNWNW)	Sec 3 Twp 08S Rge 25E	MINIDOKA County
GROUND WATER	L96 (NWNWNW)	Sec 3 Twp 08S Rge 25E	MINIDOKA County
GROUND WATER	L98 (NENESE)	Sec 3 Twp 08S Rge 25E	MINIDOKA County
GROUND WATER	L95 (NWNENE)	Sec 5 Twp 08S Rge 25E	MINIDOKA County
GROUND WATER	L95 (NWNENE)	Sec 5 Twp 08S Rge 25E	MINIDOKA County
GROUND WATER	L98 (NENESE)	Sec 6 Twp 08S Rge 25E	MINIDOKA County
GROUND WATER	L98 (NENESE)	Sec 6 Twp 08S Rge 25E	MINIDOKA County
GROUND WATER	L99 (SWNWNW)	Sec 1 Twp 09S Rge 21E	JEROME County
GROUND WATER	L99 (NWNESW)	Sec 1 Twp 09S Rge 21E	JEROME County
GROUND WATER	L95 (NWNENE)	Sec 3 Twp 09S Rge 21E	JEROME County
GROUND WATER	L98 (NENWSW)	Sec 3 Twp 09S Rge 21E	JEROME County
GROUND WATER	L91 (SESESW)	Sec 3 Twp 09S Rge 21E	JEROME County

WATER RIGHT NO. 36-15195B

As Modified by Transfer No. 83636

GROUND WATER	L98 (SENE)	Sec 9	Twp 09S Rge 21E	JEROME County
GROUND WATER	L95 (NWNWNW)	Sec 1	Twp 09S Rge 22E	MINIDOKA County
GROUND WATER	L94 (NWNWNE)	Sec 11	Twp 09S Rge 22E	MINIDOKA County
GROUND WATER	L94 (SEENW)	Sec 11	Twp 09S Rge 22E	MINIDOKA County
GROUND WATER	L97 (NESWNE)	Sec 15	Twp 09S Rge 22E	MINIDOKA County
GROUND WATER	L99 (SWSWNE)	Sec 15	Twp 09S Rge 22E	MINIDOKA County
GROUND WATER	L97 (NESWSE)	Sec 18	Twp 09S Rge 22E	MINIDOKA County
GROUND WATER	L97 (NESWSE)	Sec 18	Twp 09S Rge 22E	MINIDOKA County
GROUND WATER	L99 (NWSWNW)	Sec 19	Twp 09S Rge 22E	MINIDOKA County
GROUND WATER	L98 (NESESE)	Sec 28	Twp 09S Rge 22E	MINIDOKA County
GROUND WATER	L99 (NWSESE)	Sec 3	Twp 09S Rge 22E	MINIDOKA County
GROUND WATER	L99 (NWSESE)	Sec 3	Twp 09S Rge 22E	MINIDOKA County
GROUND WATER	L99 (NWSESE)	Sec 3	Twp 09S Rge 22E	MINIDOKA County
GROUND WATER	L98 (NENESW)	Sec 3	Twp 09S Rge 22E	MINIDOKA County
GROUND WATER	L91 (NWNENE)	Sec 30	Twp 09S Rge 22E	MINIDOKA County
GROUND WATER	L97 (SENE)	Sec 7	Twp 09S Rge 22E	MINIDOKA County
GROUND WATER	L97 (NESENE)	Sec 7	Twp 09S Rge 22E	MINIDOKA County
GROUND WATER	L97 (NWNENW)	Sec 8	Twp 09S Rge 22E	MINIDOKA County
GROUND WATER	L98 (SESWNW)	Sec 9	Twp 09S Rge 22E	MINIDOKA County
GROUND WATER	L96 (NENESW)	Sec 9	Twp 09S Rge 22E	MINIDOKA County
GROUND WATER	L96 (NESENE)	Sec 2	Twp 09S Rge 23E	MINIDOKA County
GROUND WATER	L95 (NESENE)	Sec 3	Twp 09S Rge 23E	MINIDOKA County
GROUND WATER	L99 (NENWSW)	Sec 3	Twp 09S Rge 23E	MINIDOKA County
GROUND WATER	L99 (SESENE)	Sec 6	Twp 09S Rge 23E	MINIDOKA County
GROUND WATER	L92 (NWSWSE)	Sec 6	Twp 09S Rge 23E	MINIDOKA County
GROUND WATER	L95 (SWNWSW)	Sec 2	Twp 10S Rge 21E	JEROME County

CONDITIONS OF APPROVAL

1. The boundary encompassing the place of use for this water right is described with a digital boundary as authorized by Idaho law. The data comprising the digital boundary are stored in the electronic document management system of the Department and are incorporated into this approval by this reference. A map depicting the place of use is attached to this approval document to illustrate the place of use described by the digital boundary.
2. Place of use within the boundary of the A & B Irrigation District service area, pursuant to Section 43-323, Idaho Code.
3. The following convention is used to convert the government lots listed in the points of diversion to the official U.S. government tract designation: Lot 99 = Tract A, Lot 98 = Tract B, Lot 97 = Tract C, Lot 96 = Tract D, Lot 95 = Tract E, Lot 94 = Tract F, Lot 93 = Tract G, Lot 92 = Tract H, Lot 91 = Tract J, Lot 90 = Tract K, Lot 89 = Tract L, Lot 88 = Tract M, Lot 87 = Tract N, Lot 86 = Tract O, Lot 85 = Tract P, Lot 84 = Tract Q, Lot 83 = Tract R, Lot 82 = Tract S.
4. The point of diversion located in the SENENE (Lot 99 = Tract A), S15, T8S, R24E is limited to a maximum diversion rate of 4.00 cfs.
5. The point of diversion located in the NWNENW (Lot 94 = Tract F), S11, T9S, R22E is limited to a maximum diversion rate of 3.00 cfs.
6. The point of diversion located in the SENE (Lot 98 = Tract B), S9, T9S, R21E is limited to a maximum diversion rate of 6.00 cfs.

WATER RIGHT NO. 36-15195B
As Modified by Transfer No. 83636

CONDITIONS OF APPROVAL

7. The point of diversion located in the NWNESE (Lot 94 = Tract F), S7, T8S, R24E is limited to a maximum diversion rate of 6.00 cfs.
8. The point of diversion located in the NWNWNE (Lot 98 = Tract B), S17, T8S, R24E is limited to a maximum diversion rate of 7.00 cfs.
9. The point of diversion located in the NWNWNW (Lot 95 = Tract E), S1, T9S, R22E and the point of diversion located in the SENENW (Lot 97 = Tract C), S11, T8S, R23E are limited to a combined maximum diversion rate of 7.00 cfs.
10. The point of diversion located in the SENE (Lot 95 = Tract E), S34, T8S, R21E and the point of diversion located in the NWNESE (Lot 99 = Tract A), S22, T8S, R21E are limited to a combined maximum diversion rate of 10.00 cfs.
11. The point of diversion located in the NESESE (Lot 96 = Tract D), S15, T8S, R24E and the point of diversion located in the NWNENW (Lot 90 = Tract K), S26, T8S, R24E are limited to a combined maximum diversion rate of 10.00 cfs.
12. The point of diversion located in the NWSW (Lot 93 = Tract G), S28, T8S, R24E, the point of diversion located in the SESENE (Lot 96 = Tract D), S13, T8S, R24E and the point of diversion located in the SWSESW (Lot 96 = Tract D), S14, T8S, R25E are limited to a combined maximum diversion rate of 17.00 cfs.
13. The point of diversion located in the SWSWNW (Lot 98 = Tract B), S30, T8S, R24E and the point of diversion located in the SWSWNW (Lot 99 = Tract A), S13, T8S, R24E and the point of diversion in the SESESW (Lot 90 = Tract K) S17, T8S, R24E and the point of diversion in the SESESW (Lot 95 = Tract E) S20, T8S, R24E and the point of diversion in the SWNWNW (Lot 99 = Tract A) S1, T9S, R21E and the point of diversion in the NWNENW (Lot 97 = Tract C) S 8, T9S, R22E are limited to a combined maximum diversion rate of 45.0 cfs.
14. This right is limited to the irrigation of 135.6 acres within the place of use described above in a single irrigation season.
15. Rights 36-2080, 36-15127A, 36-15127B, 36-15192, 36-15193A, 36-15193B, 36-15194A, 36-15194B, 36-15195A, 36-15195B, 36-15196A and 36-15196B when combined shall not exceed a total diversion rate of 1,100 cfs, a total annual maximum diversion volume of 266,744.8 af, and the irrigation of 66,686.2 acres.
16. Use of water under this right will be regulated by a watermaster with responsibility for the distribution of water among appropriators within a water district. At the time of this approval, this water right is within State Water District No. 130.
17. The right holder shall maintain lockable controlling works of a type approved by the Department in a manner that will provide the watermaster suitable control of the diversion(s).

WATER RIGHT NO. 36-15195B
As Modified by Transfer No. 83636

CONDITIONS OF APPROVAL

18. Prior to the diversion and use of water under Transfer approval 78443, the right holder shall install and maintain acceptable measuring device(s) at the authorized point(s) of diversion in accordance with Department specifications, or shall obtain an approved variance from the Department to determine the amount of water diverted from power records or to maintain an existing measuring device.
19. Upon specific notification of the Department, the right holder shall install and maintain data loggers to record water usage information at the authorized point(s) of diversion in accordance with Department specifications.
20. The beneficial use of the water represented hereby is for the landowners within the A & B Irrigation District pursuant to contract No. 14-06-100-2386, dated February 9, 1962 (as may be supplemented or amended) between the United States of America through the U.S. Bureau of Reclamation and the A & B Irrigation District for irrigation and other permitted purposes as authorized by the Act of September 30, 1950, CH. 1114, 64 STAT. 1083, of the North Side Pumping Division of the Minidoka Irrigation Project.
21. Right holder shall comply with the drilling permit requirements of Section 42-235, Idaho Code and applicable Well Construction Rules of the Department.
22. Relift drain pumps used within the boundary of the district for reuse of return flow.
23. The period of use for the irrigation described in this approval may be extended to a beginning date of 3/15 and an ending date of 11/15 provided that beneficial use of the water can be shown and other elements of the right are not exceeded. The use of water before 4/1 and after 10/31 is subordinate to all water rights having no subordinated early or late irrigation use and a priority date earlier than the SRBA partial decree date.
24. This right is based upon an enlargement of right No. 36-2080 pursuant to Section 42-1426, Idaho Code. This right is subordinate to all water rights with a priority date earlier than April 12, 1994, that are not decreed as enlargements pursuant to Section 42-1426, Idaho Code. As between water rights decreed as enlargements as pursuant to Section 42-1426, Idaho Code, the earlier priority right is the superior right.
25. The right holder shall accomplish the change authorized by this transfer within one (1) year of the date of this approval.
26. Failure of the right holder to comply with the conditions of this transfer is cause for the Director to rescind approval of the transfer.
27. Pursuant to Section 42-1412(6), Idaho Code, this water right is subject to such general provisions necessary for the definition of the rights or for the efficient administration of water rights as determined by the Snake River Basin Adjudication court in the final unified decree entered 08/26/2014.

WATER RIGHT NO. 36-15196A

As Modified by Transfer No. 83636

In accordance with the approval of Transfer No. 83636, Water Right No. 36-15196A is now described as follows:

Right Holder: UNITED STATES OF AMERICA ACTING THROUGH
 BUREAU OF RECLAMATION
 REGIONAL DIRECTOR PN CODE-3100
 1150 N CURTIS RD STE 100
 BOISE, ID 83706-1234

Priority Date: 4/1/1962

Source: GROUND WATER

<u>BENEFICIAL USE</u>	<u>From</u>	<u>To</u>	<u>Diversion Rate</u>	<u>Diversion Volume</u>
IRRIGATION	04/01	to 10/31	0.290 cfs	69.6 af
			0.290 cfs	69.6 af

LOCATION OF POINT(S) OF DIVERSION

GROUND WATER	L99 (NWSESW)	Sec 34 Twp 07S Rge 23E	MINIDOKA County
GROUND WATER	L99 (NWSESW)	Sec 34 Twp 07S Rge 23E	MINIDOKA County
GROUND WATER	L98 (NWNWSE)	Sec 22 Twp 07S Rge 24E	MINIDOKA County
GROUND WATER	L97 (NESESE)	Sec 22 Twp 07S Rge 24E	MINIDOKA County
GROUND WATER	L96 (NWSWSW)	Sec 22 Twp 07S Rge 24E	MINIDOKA County
GROUND WATER	L99 (NWSWNE)	Sec 23 Twp 07S Rge 24E	MINIDOKA County
GROUND WATER	L99 (NWSENE)	Sec 26 Twp 07S Rge 24E	MINIDOKA County
GROUND WATER	L94 (NENWSW)	Sec 26 Twp 07S Rge 24E	MINIDOKA County
GROUND WATER	L98 (NWSWNE)	Sec 28 Twp 07S Rge 24E	MINIDOKA County
GROUND WATER	L98 (NWSWNE)	Sec 28 Twp 07S Rge 24E	MINIDOKA County
GROUND WATER	L99 (SWNWSE)	Sec 30 Twp 07S Rge 24E	MINIDOKA County
GROUND WATER	L99 (SWNWSE)	Sec 30 Twp 07S Rge 24E	MINIDOKA County
GROUND WATER	L99 (NWSWNE)	Sec 31 Twp 07S Rge 24E	MINIDOKA County
GROUND WATER	L97 (SWSENE)	Sec 32 Twp 07S Rge 24E	MINIDOKA County
GROUND WATER	L97 (SWSENE)	Sec 32 Twp 07S Rge 24E	MINIDOKA County
GROUND WATER	L98 (SENWSE)	Sec 33 Twp 07S Rge 24E	MINIDOKA County
GROUND WATER	L98 (SENWSE)	Sec 33 Twp 07S Rge 24E	MINIDOKA County
GROUND WATER	L98 (SWSENW)	Sec 34 Twp 07S Rge 24E	MINIDOKA County
GROUND WATER	L98 (SWSWSE)	Sec 35 Twp 07S Rge 24E	MINIDOKA County
GROUND WATER	L98 (SWSWSE)	Sec 35 Twp 07S Rge 24E	MINIDOKA County
GROUND WATER	L99 (NESESW)	Sec 27 Twp 07S Rge 25E	MINIDOKA County
GROUND WATER	L99 (NENESW)	Sec 29 Twp 07S Rge 25E	MINIDOKA County
GROUND WATER	L98 (NENWSE)	Sec 30 Twp 07S Rge 25E	MINIDOKA County
GROUND WATER	L96 (NENESW)	Sec 31 Twp 07S Rge 25E	MINIDOKA County
GROUND WATER	L96 (NWNESW)	Sec 32 Twp 07S Rge 25E	MINIDOKA County
GROUND WATER	L99 (NESWNW)	Sec 33 Twp 07S Rge 25E	MINIDOKA County
GROUND WATER	L97 (SENESE)	Sec 34 Twp 07S Rge 25E	MINIDOKA County
GROUND WATER	L99 (NWNENE)	Sec 22 Twp 08S Rge 21E	JEROME County
GROUND WATER	L99 (NWNENE)	Sec 22 Twp 08S Rge 21E	JEROME County
GROUND WATER	L97 (NWSENW)	Sec 24 Twp 08S Rge 21E	JEROME County
GROUND WATER	L96 (NWSENE)	Sec 26 Twp 08S Rge 21E	JEROME County
GROUND WATER	L96 (NWSENE)	Sec 26 Twp 08S Rge 21E	JEROME County
GROUND WATER	L95 (SENE)	Sec 34 Twp 08S Rge 21E	JEROME County
GROUND WATER	L93 (SENE)	Sec 35 Twp 08S Rge 21E	JEROME County
GROUND WATER	L97 (SESESE)	Sec 35 Twp 08S Rge 21E	JEROME County
GROUND WATER	L97 (SESESE)	Sec 35 Twp 08S Rge 21E	JEROME County
GROUND WATER	L99 (SWSWSW)	Sec 35 Twp 08S Rge 21E	JEROME County

Transfer No. 83636

WATER RIGHT NO. 36-15196A

As Modified by Transfer No. 83636

GROUND WATER	L96 (SWNWSW)	Sec 30 Twp 08S Rge 22E	MINIDOKA County
GROUND WATER	L99 (SWNWNE)	Sec 35 Twp 08S Rge 22E	MINIDOKA County
GROUND WATER	L98 (SWSWSE)	Sec 35 Twp 08S Rge 22E	MINIDOKA County
GROUND WATER	L98 (SWSWSE)	Sec 35 Twp 08S Rge 22E	MINIDOKA County
GROUND WATER	L99 (NENWNE)	Sec 1 Twp 08S Rge 23E	MINIDOKA County
GROUND WATER	L99 (NENWNE)	Sec 1 Twp 08S Rge 23E	MINIDOKA County
GROUND WATER	L94 (SWSWSW)	Sec 1 Twp 08S Rge 23E	MINIDOKA County
GROUND WATER	L92 (SWSENE)	Sec 10 Twp 08S Rge 23E	MINIDOKA County
GROUND WATER	L96 (NESWSW)	Sec 10 Twp 08S Rge 23E	MINIDOKA County
GROUND WATER	L97 (SENENW)	Sec 11 Twp 08S Rge 23E	MINIDOKA County
GROUND WATER	L96 (SWSWNE)	Sec 12 Twp 08S Rge 23E	MINIDOKA County
GROUND WATER	L96 (SWSWNE)	Sec 12 Twp 08S Rge 23E	MINIDOKA County
GROUND WATER	L94 (SESESW)	Sec 12 Twp 08S Rge 23E	MINIDOKA County
GROUND WATER	L94 (SESESW)	Sec 12 Twp 08S Rge 23E	MINIDOKA County
GROUND WATER	L87 (NWNWNW)	Sec 14 Twp 08S Rge 23E	MINIDOKA County
GROUND WATER	L87 (NWNWNW)	Sec 14 Twp 08S Rge 23E	MINIDOKA County
GROUND WATER	L99 (SENENW)	Sec 15 Twp 08S Rge 23E	MINIDOKA County
GROUND WATER	L99 (SENENW)	Sec 15 Twp 08S Rge 23E	MINIDOKA County
GROUND WATER	L94 (SESESE)	Sec 15 Twp 08S Rge 23E	MINIDOKA County
GROUND WATER	L96 (NWNENW)	Sec 17 Twp 08S Rge 23E	MINIDOKA County
GROUND WATER	L97 (NESESE)	Sec 17 Twp 08S Rge 23E	MINIDOKA County
GROUND WATER	L97 (NESESE)	Sec 17 Twp 08S Rge 23E	MINIDOKA County
GROUND WATER	L99 (NWSWSE)	Sec 19 Twp 08S Rge 23E	MINIDOKA County
GROUND WATER	L99 (NWSWSE)	Sec 19 Twp 08S Rge 23E	MINIDOKA County
GROUND WATER	L96 (SENESE)	Sec 2 Twp 08S Rge 23E	MINIDOKA County
GROUND WATER	L93 (NESENE)	Sec 21 Twp 08S Rge 23E	MINIDOKA County
GROUND WATER	L99 (SWSENE)	Sec 21 Twp 08S Rge 23E	MINIDOKA County
GROUND WATER	L97 (SWSESW)	Sec 22 Twp 08S Rge 23E	MINIDOKA County
GROUND WATER	L95 (SWNWSW)	Sec 23 Twp 08S Rge 23E	MINIDOKA County
GROUND WATER	L95 (SWNWSW)	Sec 23 Twp 08S Rge 23E	MINIDOKA County
GROUND WATER	L98 (NENWNW)	Sec 24 Twp 08S Rge 23E	MINIDOKA County
GROUND WATER	L95 (NESESW)	Sec 24 Twp 08S Rge 23E	MINIDOKA County
GROUND WATER	L95 (NESESW)	Sec 24 Twp 08S Rge 23E	MINIDOKA County
GROUND WATER	L97 (NWSENW)	Sec 25 Twp 08S Rge 23E	MINIDOKA County
GROUND WATER	L94 (NENESE)	Sec 26 Twp 08S Rge 23E	MINIDOKA County
GROUND WATER	L99 (NENENE)	Sec 27 Twp 08S Rge 23E	MINIDOKA County
GROUND WATER	L98 (SWSENW)	Sec 27 Twp 08S Rge 23E	MINIDOKA County
GROUND WATER	L93 (SWSESW)	Sec 27 Twp 08S Rge 23E	MINIDOKA County
GROUND WATER	L95 (SWNESW)	Sec 28 Twp 08S Rge 23E	MINIDOKA County
GROUND WATER	L93 (NWSWSW)	Sec 28 Twp 08S Rge 23E	MINIDOKA County
GROUND WATER	L93 (NWSWSW)	Sec 28 Twp 08S Rge 23E	MINIDOKA County
GROUND WATER	L91 (SESENE)	Sec 29 Twp 08S Rge 23E	MINIDOKA County
GROUND WATER	L91 (SESENE)	Sec 29 Twp 08S Rge 23E	MINIDOKA County
GROUND WATER	L95 (SENESE)	Sec 31 Twp 08S Rge 23E	MINIDOKA County
GROUND WATER	L97 (NWSSEW)	Sec 34 Twp 08S Rge 23E	MINIDOKA County
GROUND WATER	L90 (SENWNW)	Sec 35 Twp 08S Rge 23E	MINIDOKA County
GROUND WATER	L95 (SESESE)	Sec 35 Twp 08S Rge 23E	MINIDOKA County
GROUND WATER	L96 (NESWSW)	Sec 35 Twp 08S Rge 23E	MINIDOKA County
GROUND WATER	L95 (SWSWSW)	Sec 4 Twp 08S Rge 23E	MINIDOKA County
GROUND WATER	L95 (SWSWSW)	Sec 4 Twp 08S Rge 23E	MINIDOKA County
GROUND WATER	L93 (NESENE)	Sec 5 Twp 08S Rge 23E	MINIDOKA County
GROUND WATER	L93 (NESENE)	Sec 5 Twp 08S Rge 23E	MINIDOKA County
GROUND WATER	L97 (NENESE)	Sec 8 Twp 08S Rge 23E	MINIDOKA County
GROUND WATER	L98 (SESENE)	Sec 1 Twp 08S Rge 24E	MINIDOKA County
GROUND WATER	L98 (NWSWNE)	Sec 10 Twp 08S Rge 24E	MINIDOKA County
GROUND WATER	L92 (SWSWNW)	Sec 10 Twp 08S Rge 24E	MINIDOKA County
GROUND WATER	L95 (SESESW)	Sec 10 Twp 08S Rge 24E	MINIDOKA County
GROUND WATER	L98 (SWNENW)	Sec 11 Twp 08S Rge 24E	MINIDOKA County
GROUND WATER	L98 (SWNENW)	Sec 11 Twp 08S Rge 24E	MINIDOKA County
GROUND WATER	L95 (NWNWSE)	Sec 11 Twp 08S Rge 24E	MINIDOKA County
GROUND WATER	L97 (NENWNE)	Sec 12 Twp 08S Rge 24E	MINIDOKA County
GROUND WATER	L90 (NWNWNE)	Sec 13 Twp 08S Rge 24E	MINIDOKA County
GROUND WATER	L90 (NWNWNE)	Sec 13 Twp 08S Rge 24E	MINIDOKA County

WATER RIGHT NO. 36-15196A

As Modified by Transfer No. 83636

GROUND WATER	L96 (SESENE)	Sec 13 Twp 08S Rge 24E	MINIDOKA County
GROUND WATER	L99 (SWSWNW)	Sec 13 Twp 08S Rge 24E	MINIDOKA County
GROUND WATER	L95 (SWSESW)	Sec 14 Twp 08S Rge 24E	MINIDOKA County
GROUND WATER	L99 (SENESE)	Sec 15 Twp 08S Rge 24E	MINIDOKA County
GROUND WATER	L97 (SESWNW)	Sec 15 Twp 08S Rge 24E	MINIDOKA County
GROUND WATER	L96 (NESESE)	Sec 15 Twp 08S Rge 24E	MINIDOKA County
GROUND WATER	L98 (NWNWNE)	Sec 17 Twp 08S Rge 24E	MINIDOKA County
GROUND WATER	L90 (SESESW)	Sec 17 Twp 08S Rge 24E	MINIDOKA County
GROUND WATER	L96 (NESWNW)	Sec 18 Twp 08S Rge 24E	MINIDOKA County
GROUND WATER	L93 (NWNENE)	Sec 2 Twp 08S Rge 24E	MINIDOKA County
GROUND WATER	L95 (SESESW)	Sec 20 Twp 08S Rge 24E	MINIDOKA County
GROUND WATER	L95 (NENWNE)	Sec 21 Twp 08S Rge 24E	MINIDOKA County
GROUND WATER	L97 (NESWSW)	Sec 21 Twp 08S Rge 24E	MINIDOKA County
GROUND WATER	L96 (SWNESE)	Sec 22 Twp 08S Rge 24E	MINIDOKA County
GROUND WATER	L95 (SESESW)	Sec 23 Twp 08S Rge 24E	MINIDOKA County
GROUND WATER	L98 (SESWNE)	Sec 26 Twp 08S Rge 24E	MINIDOKA County
GROUND WATER	L93 (NWSW)	Sec 28 Twp 08S Rge 24E	MINIDOKA County
GROUND WATER	L93 (SESWNE)	Sec 29 Twp 08S Rge 24E	MINIDOKA County
GROUND WATER	L99 (SWSENE)	Sec 3 Twp 08S Rge 24E	MINIDOKA County
GROUND WATER	L99 (SWSENE)	Sec 3 Twp 08S Rge 24E	MINIDOKA County
GROUND WATER	L92 (SWNENW)	Sec 30 Twp 08S Rge 24E	MINIDOKA County
GROUND WATER	L98 (SWSWNW)	Sec 30 Twp 08S Rge 24E	MINIDOKA County
GROUND WATER	L98 (SWSESW)	Sec 31 Twp 08S Rge 24E	MINIDOKA County
GROUND WATER	L98 (SWSESW)	Sec 31 Twp 08S Rge 24E	MINIDOKA County
GROUND WATER	L97 (SWSWNE)	Sec 4 Twp 08S Rge 24E	MINIDOKA County
GROUND WATER	L99 (NESWSW)	Sec 4 Twp 08S Rge 24E	MINIDOKA County
GROUND WATER	L94 (SEENENW)	Sec 6 Twp 08S Rge 24E	MINIDOKA County
GROUND WATER	L91 (SENESE)	Sec 6 Twp 08S Rge 24E	MINIDOKA County
GROUND WATER	L98 (NWNWSW)	Sec 6 Twp 08S Rge 24E	MINIDOKA County
GROUND WATER	L95 (NESENW)	Sec 7 Twp 08S Rge 24E	MINIDOKA County
GROUND WATER	L94 (NWNENE)	Sec 7 Twp 08S Rge 24E	MINIDOKA County
GROUND WATER	L97 (NESENE)	Sec 8 Twp 08S Rge 24E	MINIDOKA County
GROUND WATER	L95 (NESESW)	Sec 11 Twp 08S Rge 25E	MINIDOKA County
GROUND WATER	L99 (NWNWNNW)	Sec 12 Twp 08S Rge 25E	MINIDOKA County
GROUND WATER	L99 (NWNWNNW)	Sec 12 Twp 08S Rge 25E	MINIDOKA County
GROUND WATER	L99 (NWSWSW)	Sec 13 Twp 08S Rge 25E	MINIDOKA County
GROUND WATER	L97 (SWNESW)	Sec 14 Twp 08S Rge 25E	MINIDOKA County
GROUND WATER	L96 (SWSESW)	Sec 14 Twp 08S Rge 25E	MINIDOKA County
GROUND WATER	L94 (NWSWSW)	Sec 15 Twp 08S Rge 25E	MINIDOKA County
GROUND WATER	L94 (NWSWSW)	Sec 15 Twp 08S Rge 25E	MINIDOKA County
GROUND WATER	L95 (NWNENE)	Sec 17 Twp 08S Rge 25E	MINIDOKA County
GROUND WATER	L90 (NENWNE)	Sec 19 Twp 08S Rge 25E	MINIDOKA County
GROUND WATER	L90 (NENWNE)	Sec 19 Twp 08S Rge 25E	MINIDOKA County
GROUND WATER	L94 (SESWNW)	Sec 19 Twp 08S Rge 25E	MINIDOKA County
GROUND WATER	L94 (SESWNW)	Sec 19 Twp 08S Rge 25E	MINIDOKA County
GROUND WATER	L96 (NESESW)	Sec 21 Twp 08S Rge 25E	MINIDOKA County
GROUND WATER	L91 (NWNWNNW)	Sec 23 Twp 08S Rge 25E	MINIDOKA County
GROUND WATER	L91 (NWNWNNW)	Sec 23 Twp 08S Rge 25E	MINIDOKA County
GROUND WATER	L95 (SESWNW)	Sec 24 Twp 08S Rge 25E	MINIDOKA County
GROUND WATER	L99 (SEENENW)	Sec 3 Twp 08S Rge 25E	MINIDOKA County
GROUND WATER	L99 (SEENENW)	Sec 3 Twp 08S Rge 25E	MINIDOKA County
GROUND WATER	L96 (NWNWNNW)	Sec 3 Twp 08S Rge 25E	MINIDOKA County
GROUND WATER	L96 (NWNWNNW)	Sec 3 Twp 08S Rge 25E	MINIDOKA County
GROUND WATER	L98 (NENESE)	Sec 3 Twp 08S Rge 25E	MINIDOKA County
GROUND WATER	L95 (NWNENE)	Sec 5 Twp 08S Rge 25E	MINIDOKA County
GROUND WATER	L95 (NWNENE)	Sec 5 Twp 08S Rge 25E	MINIDOKA County
GROUND WATER	L98 (NENESE)	Sec 6 Twp 08S Rge 25E	MINIDOKA County
GROUND WATER	L98 (NENESE)	Sec 6 Twp 08S Rge 25E	MINIDOKA County
GROUND WATER	L99 (SWNWNW)	Sec 1 Twp 09S Rge 21E	JEROME County
GROUND WATER	L99 (NWNESW)	Sec 1 Twp 09S Rge 21E	JEROME County
GROUND WATER	L95 (NWNENE)	Sec 3 Twp 09S Rge 21E	JEROME County
GROUND WATER	L98 (NENWSW)	Sec 3 Twp 09S Rge 21E	JEROME County
GROUND WATER	L91 (SESESW)	Sec 3 Twp 09S Rge 21E	JEROME County

Transfer No. 83636

WATER RIGHT NO. 36-15196A

As Modified by Transfer No. 83636

GROUND WATER	L98 (SENE)	Sec 9	Twp 09S Rge 21E	JEROME County
GROUND WATER	L95 (NWNWNW)	Sec 1	Twp 09S Rge 22E	MINIDOKA County
GROUND WATER	L94 (NWNWNE)	Sec 11	Twp 09S Rge 22E	MINIDOKA County
GROUND WATER	L94 (SENE)NW)	Sec 11	Twp 09S Rge 22E	MINIDOKA County
GROUND WATER	L97 (NESWNE)	Sec 15	Twp 09S Rge 22E	MINIDOKA County
GROUND WATER	L99 (SWSWNE)	Sec 15	Twp 09S Rge 22E	MINIDOKA County
GROUND WATER	L97 (NESWSE)	Sec 18	Twp 09S Rge 22E	MINIDOKA County
GROUND WATER	L97 (NESWSE)	Sec 18	Twp 09S Rge 22E	MINIDOKA County
GROUND WATER	L99 (NWSWNW)	Sec 19	Twp 09S Rge 22E	MINIDOKA County
GROUND WATER	L98 (NESESE)	Sec 28	Twp 09S Rge 22E	MINIDOKA County
GROUND WATER	L99 (NWSESE)	Sec 3	Twp 09S Rge 22E	MINIDOKA County
GROUND WATER	L99 (NWSESE)	Sec 3	Twp 09S Rge 22E	MINIDOKA County
GROUND WATER	L99 (NWSESE)	Sec 3	Twp 09S Rge 22E	MINIDOKA County
GROUND WATER	L98 (NENESW)	Sec 3	Twp 09S Rge 22E	MINIDOKA County
GROUND WATER	L91 (NWNENE)	Sec 30	Twp 09S Rge 22E	MINIDOKA County
GROUND WATER	L97 (SENE)NE)	Sec 7	Twp 09S Rge 22E	MINIDOKA County
GROUND WATER	L97 (NESE)NE)	Sec 7	Twp 09S Rge 22E	MINIDOKA County
GROUND WATER	L97 (NWNENW)	Sec 8	Twp 09S Rge 22E	MINIDOKA County
GROUND WATER	L98 (SESWNW)	Sec 9	Twp 09S Rge 22E	MINIDOKA County
GROUND WATER	L96 (NENESW)	Sec 9	Twp 09S Rge 22E	MINIDOKA County
GROUND WATER	L96 (NESE)NE)	Sec 2	Twp 09S Rge 23E	MINIDOKA County
GROUND WATER	L95 (NESE)NE)	Sec 3	Twp 09S Rge 23E	MINIDOKA County
GROUND WATER	L99 (NENWSW)	Sec 3	Twp 09S Rge 23E	MINIDOKA County
GROUND WATER	L99 (SESE)NE)	Sec 6	Twp 09S Rge 23E	MINIDOKA County
GROUND WATER	L92 (NWSWSE)	Sec 6	Twp 09S Rge 23E	MINIDOKA County
GROUND WATER	L95 (SWNWSW)	Sec 2	Twp 10S Rge 21E	JEROME County

CONDITIONS OF APPROVAL

1. The boundary encompassing the place of use for this water right is described with a digital boundary as authorized by Idaho law. The data comprising the digital boundary are stored in the electronic document management system of the Department and are incorporated into this approval by this reference. A map depicting the place of use is attached to this approval document to illustrate the place of use described by the digital boundary.
2. Place of use within the boundary of the A & B Irrigation District service area, pursuant to Section 43-323, Idaho Code.
3. The following convention is used to convert the government lots listed in the points of diversion to the official U.S. government tract designation: Lot 99 = Tract A, Lot 98 = Tract B, Lot 97 = Tract C, Lot 96 = Tract D, Lot 95 = Tract E, Lot 94 = Tract F, Lot 93 = Tract G, Lot 92 = Tract H, Lot 91 = Tract J, Lot 90 = Tract K, Lot 89 = Tract L, Lot 88 = Tract M, Lot 87 = Tract N, Lot 86 = Tract O, Lot 85 = Tract P, Lot 84 = Tract Q, Lot 83 = Tract R, Lot 82 = Tract S.
4. The point of diversion located in the SENENE (Lot 99 = Tract A), S15, T8S, R24E is limited to a maximum diversion rate of 4.00 cfs.
5. The point of diversion located in the NWNENW (Lot 94 = Tract F), S11, T9S, R22E is limited to a maximum diversion rate of 3.00 cfs.
6. The point of diversion located in the SENE (Lot 98 = Tract B), S9, T9S, R21E is limited to a maximum diversion rate of 6.00 cfs.

WATER RIGHT NO. 36-15196A
As Modified by Transfer No. 83636

CONDITIONS OF APPROVAL

7. The point of diversion located in the NWNESE (Lot 94 = Tract F), S7, T8S, R24E is limited to a maximum diversion rate of 6.00 cfs.
8. The point of diversion located in the NWNWNE (Lot 98 = Tract B), S17, T8S, R24E is limited to a maximum diversion rate of 7.00 cfs.
9. The point of diversion located in the NWNWNW (Lot 95 = Tract E), S1, T9S, R22E and the point of diversion located in the SENENW (Lot 97 = Tract C), S11, T8S, R23E are limited to a combined maximum diversion rate of 7.00 cfs.
10. The point of diversion located in the SENE (Lot 95 = Tract E), S34, T8S, R21E and the point of diversion located in the NWNESE (Lot 99 = Tract A), S22, T8S, R21E are limited to a combined maximum diversion rate of 10.00 cfs.
11. The point of diversion located in the NESESE (Lot 96 = Tract D), S15, T8S, R24E and the point of diversion located in the NWNENW (Lot 90 = Tract K), S26, T8S, R24E are limited to a combined maximum diversion rate of 10.00 cfs.
12. The point of diversion located in the NWSW (Lot 93 = Tract G), S28, T8S, R24E, the point of diversion located in the SESENE (Lot 96 = Tract D), S13, T8S, R24E and the point of diversion located in the SWSESW (Lot 96 = Tract D), S14, T8S, R25E are limited to a combined maximum diversion rate of 17.00 cfs.
13. The point of diversion located in the SWSWNW (Lot 98 = Tract B), S30, T8S, R24E and the point of diversion located in the SWSWNW (Lot 99 = Tract A), S13, T8S, R24E and the point of diversion in the SESESW (Lot 90 = Tract K) S17, T8S, R24E and the point of diversion in the SESESW (Lot 95 = Tract E) S20, T8S, R24E and the point of diversion in the SWNWNW (Lot 99 = Tract A) S1, T9S, R21E and the point of diversion in the NWNENW (Lot 97 = Tract C) S 8, T9S, R22E are limited to a combined maximum diversion rate of 45.0 cfs.
14. This right is limited to the irrigation of 17.4 acres within the place of use described above in a single irrigation season.
15. Rights 36-2080, 36-15127A, 36-15127B, 36-15192, 36-15193A, 36-15193B, 36-15194A, 36-15194B, 36-15195A, 36-15195B, 36-15196A and 36-15196B when combined shall not exceed a total diversion rate of 1,100 cfs, a total annual maximum diversion volume of 266,744.8 af, and the irrigation of 66,686.2 acres.
16. Use of water under this right will be regulated by a watermaster with responsibility for the distribution of water among appropriators within a water district. At the time of this approval, this water right is within State Water District No. 130.
17. The right holder shall maintain lockable controlling works of a type approved by the Department in a manner that will provide the watermaster suitable control of the diversion(s).

WATER RIGHT NO. 36-15196A
As Modified by Transfer No. 83636

CONDITIONS OF APPROVAL

18. Prior to the diversion and use of water under Transfer approval 78443, the right holder shall install and maintain acceptable measuring device(s) at the authorized point(s) of diversion in accordance with Department specifications, or shall obtain an approved variance from the Department to determine the amount of water diverted from power records or to maintain an existing measuring device.
19. Upon specific notification of the Department, the right holder shall install and maintain data loggers to record water usage information at the authorized point(s) of diversion in accordance with Department specifications.
20. The beneficial use of the water represented hereby is for the landowners within the A & B Irrigation District pursuant to contract No. 14-06-100-2386, dated February 9, 1962 (as may be supplemented or amended) between the United States of America through the U.S. Bureau of Reclamation and the A & B Irrigation District for irrigation and other permitted purposes as authorized by the Act of September 30, 1950, CH. 1114, 64 STAT. 1083, of the North Side Pumping Division of the Minidoka Irrigation Project.
21. Right holder shall comply with the drilling permit requirements of Section 42-235, Idaho Code and applicable Well Construction Rules of the Department.
22. Relift drain pumps used within the boundary of the district for reuse of return flow.
23. The period of use for the irrigation described in this approval may be extended to a beginning date of 3/15 and an ending date of 11/15 provided that beneficial use of the water can be shown and other elements of the right are not exceeded. The use of water before 4/1 and after 10/31 is subordinate to all water rights having no subordinated early or late irrigation use and a priority date earlier than the SRBA partial decree date.
24. The right holder shall accomplish the change authorized by this transfer within one (1) year of the date of this approval.
25. Failure of the right holder to comply with the conditions of this transfer is cause for the Director to rescind approval of the transfer.
26. Pursuant to Section 42-1412(6), Idaho Code, this water right is subject to such general provisions necessary for the definition of the rights or for the efficient administration of water rights as determined by the Snake River Basin Adjudication court in the final unified decree entered 08/26/2014.

WATER RIGHT NO. 36-15196B
As Modified by Transfer No. 83636

In accordance with the approval of Transfer No. 83636, Water Right No. 36-15196B is now described as follows:

Right Holder: UNITED STATES OF AMERICA ACTING THROUGH
 BUREAU OF RECLAMATION
 REGIONAL DIRECTOR PN CODE-3100
 1150 N CURTIS RD STE 100
 BOISE, ID 83706-1234

Priority Date: 4/1/1981

Source: GROUND WATER

<u>BENEFICIAL USE</u>	<u>From</u>	<u>To</u>	<u>Diversion Rate</u>	<u>Diversion Volume</u>
IRRIGATION	04/01	to 10/31	0.080 cfs	18.8 af
			0.080 cfs	18.8 af

LOCATION OF POINT(S) OF DIVERSION

GROUND WATER	L99 (NWSESW)	Sec 34 Twp 07S Rge 23E	MINIDOKA County
GROUND WATER	L99 (NWSESW)	Sec 34 Twp 07S Rge 23E	MINIDOKA County
GROUND WATER	L98 (NWNWSE)	Sec 22 Twp 07S Rge 24E	MINIDOKA County
GROUND WATER	L97 (NESESE)	Sec 22 Twp 07S Rge 24E	MINIDOKA County
GROUND WATER	L96 (NWSWSW)	Sec 22 Twp 07S Rge 24E	MINIDOKA County
GROUND WATER	L99 (NWSWNE)	Sec 23 Twp 07S Rge 24E	MINIDOKA County
GROUND WATER	L99 (NWSENE)	Sec 26 Twp 07S Rge 24E	MINIDOKA County
GROUND WATER	L94 (NENWSW)	Sec 26 Twp 07S Rge 24E	MINIDOKA County
GROUND WATER	L98 (NWSWNE)	Sec 28 Twp 07S Rge 24E	MINIDOKA County
GROUND WATER	L98 (NWSWNE)	Sec 28 Twp 07S Rge 24E	MINIDOKA County
GROUND WATER	L99 (SWNWSE)	Sec 30 Twp 07S Rge 24E	MINIDOKA County
GROUND WATER	L99 (SWNWSE)	Sec 30 Twp 07S Rge 24E	MINIDOKA County
GROUND WATER	L99 (NWSWNE)	Sec 31 Twp 07S Rge 24E	MINIDOKA County
GROUND WATER	L97 (SWSENE)	Sec 32 Twp 07S Rge 24E	MINIDOKA County
GROUND WATER	L97 (SWSENE)	Sec 32 Twp 07S Rge 24E	MINIDOKA County
GROUND WATER	L98 (SENWSE)	Sec 33 Twp 07S Rge 24E	MINIDOKA County
GROUND WATER	L98 (SENWSE)	Sec 33 Twp 07S Rge 24E	MINIDOKA County
GROUND WATER	L98 (SWSENW)	Sec 34 Twp 07S Rge 24E	MINIDOKA County
GROUND WATER	L98 (SWSWSE)	Sec 35 Twp 07S Rge 24E	MINIDOKA County
GROUND WATER	L98 (SWSWSE)	Sec 35 Twp 07S Rge 24E	MINIDOKA County
GROUND WATER	L99 (NESESW)	Sec 27 Twp 07S Rge 25E	MINIDOKA County
GROUND WATER	L99 (NENESW)	Sec 29 Twp 07S Rge 25E	MINIDOKA County
GROUND WATER	L98 (NENWSE)	Sec 30 Twp 07S Rge 25E	MINIDOKA County
GROUND WATER	L96 (NENESW)	Sec 31 Twp 07S Rge 25E	MINIDOKA County
GROUND WATER	L96 (NWNESW)	Sec 32 Twp 07S Rge 25E	MINIDOKA County
GROUND WATER	L99 (NESWNW)	Sec 33 Twp 07S Rge 25E	MINIDOKA County
GROUND WATER	L97 (SENESE)	Sec 34 Twp 07S Rge 25E	MINIDOKA County
GROUND WATER	L99 (NWNENE)	Sec 22 Twp 08S Rge 21E	JEROME County
GROUND WATER	L99 (NWNENE)	Sec 22 Twp 08S Rge 21E	JEROME County
GROUND WATER	L97 (NWSENW)	Sec 24 Twp 08S Rge 21E	JEROME County
GROUND WATER	L96 (NWSENE)	Sec 26 Twp 08S Rge 21E	JEROME County
GROUND WATER	L96 (NWSENE)	Sec 26 Twp 08S Rge 21E	JEROME County
GROUND WATER	L95 (SENE)	Sec 34 Twp 08S Rge 21E	JEROME County
GROUND WATER	L93 (SENE)	Sec 35 Twp 08S Rge 21E	JEROME County
GROUND WATER	L97 (SESESE)	Sec 35 Twp 08S Rge 21E	JEROME County
GROUND WATER	L97 (SESESE)	Sec 35 Twp 08S Rge 21E	JEROME County
GROUND WATER	L99 (SWSWSW)	Sec 35 Twp 08S Rge 21E	JEROME County

Transfer No. 83636

WATER RIGHT NO. 36-15196B**As Modified by Transfer No. 83636**

GROUND WATER	L96 (SWNWSW)	Sec 30 Twp 08S Rge 22E	MINIDOKA County
GROUND WATER	L99 (SWNWNE)	Sec 35 Twp 08S Rge 22E	MINIDOKA County
GROUND WATER	L98 (SWSWSE)	Sec 35 Twp 08S Rge 22E	MINIDOKA County
GROUND WATER	L98 (SWSWSE)	Sec 35 Twp 08S Rge 22E	MINIDOKA County
GROUND WATER	L99 (NENWNE)	Sec 1 Twp 08S Rge 23E	MINIDOKA County
GROUND WATER	L99 (NENWNE)	Sec 1 Twp 08S Rge 23E	MINIDOKA County
GROUND WATER	L94 (SWSWSW)	Sec 1 Twp 08S Rge 23E	MINIDOKA County
GROUND WATER	L92 (SWSENE)	Sec 10 Twp 08S Rge 23E	MINIDOKA County
GROUND WATER	L96 (NESWSW)	Sec 10 Twp 08S Rge 23E	MINIDOKA County
GROUND WATER	L97 (SEENW)	Sec 11 Twp 08S Rge 23E	MINIDOKA County
GROUND WATER	L96 (SWSWNE)	Sec 12 Twp 08S Rge 23E	MINIDOKA County
GROUND WATER	L96 (SWSWNE)	Sec 12 Twp 08S Rge 23E	MINIDOKA County
GROUND WATER	L94 (SESESW)	Sec 12 Twp 08S Rge 23E	MINIDOKA County
GROUND WATER	L94 (SESESW)	Sec 12 Twp 08S Rge 23E	MINIDOKA County
GROUND WATER	L87 (NWNWNW)	Sec 14 Twp 08S Rge 23E	MINIDOKA County
GROUND WATER	L87 (NWNWNW)	Sec 14 Twp 08S Rge 23E	MINIDOKA County
GROUND WATER	L99 (SEENW)	Sec 15 Twp 08S Rge 23E	MINIDOKA County
GROUND WATER	L99 (SEENW)	Sec 15 Twp 08S Rge 23E	MINIDOKA County
GROUND WATER	L94 (SESESE)	Sec 15 Twp 08S Rge 23E	MINIDOKA County
GROUND WATER	L96 (NWNENW)	Sec 17 Twp 08S Rge 23E	MINIDOKA County
GROUND WATER	L97 (NESESE)	Sec 17 Twp 08S Rge 23E	MINIDOKA County
GROUND WATER	L97 (NESESE)	Sec 17 Twp 08S Rge 23E	MINIDOKA County
GROUND WATER	L99 (NWSWSE)	Sec 19 Twp 08S Rge 23E	MINIDOKA County
GROUND WATER	L99 (NWSWSE)	Sec 19 Twp 08S Rge 23E	MINIDOKA County
GROUND WATER	L96 (SESESW)	Sec 2 Twp 08S Rge 23E	MINIDOKA County
GROUND WATER	L93 (NESENE)	Sec 21 Twp 08S Rge 23E	MINIDOKA County
GROUND WATER	L99 (SWSENE)	Sec 21 Twp 08S Rge 23E	MINIDOKA County
GROUND WATER	L97 (SWSESW)	Sec 22 Twp 08S Rge 23E	MINIDOKA County
GROUND WATER	L95 (SWNWSW)	Sec 23 Twp 08S Rge 23E	MINIDOKA County
GROUND WATER	L95 (SWNWSW)	Sec 23 Twp 08S Rge 23E	MINIDOKA County
GROUND WATER	L98 (NENWNW)	Sec 24 Twp 08S Rge 23E	MINIDOKA County
GROUND WATER	L95 (NESESW)	Sec 24 Twp 08S Rge 23E	MINIDOKA County
GROUND WATER	L95 (NESESW)	Sec 24 Twp 08S Rge 23E	MINIDOKA County
GROUND WATER	L97 (NWSENW)	Sec 25 Twp 08S Rge 23E	MINIDOKA County
GROUND WATER	L94 (NENESE)	Sec 26 Twp 08S Rge 23E	MINIDOKA County
GROUND WATER	L99 (NENENE)	Sec 27 Twp 08S Rge 23E	MINIDOKA County
GROUND WATER	L98 (SWSENW)	Sec 27 Twp 08S Rge 23E	MINIDOKA County
GROUND WATER	L93 (SWSESW)	Sec 27 Twp 08S Rge 23E	MINIDOKA County
GROUND WATER	L95 (SWNESW)	Sec 28 Twp 08S Rge 23E	MINIDOKA County
GROUND WATER	L93 (NWSWSW)	Sec 28 Twp 08S Rge 23E	MINIDOKA County
GROUND WATER	L93 (NWSWSW)	Sec 28 Twp 08S Rge 23E	MINIDOKA County
GROUND WATER	L91 (SESENE)	Sec 29 Twp 08S Rge 23E	MINIDOKA County
GROUND WATER	L91 (SESENE)	Sec 29 Twp 08S Rge 23E	MINIDOKA County
GROUND WATER	L95 (SESESE)	Sec 31 Twp 08S Rge 23E	MINIDOKA County
GROUND WATER	L97 (NWSSEW)	Sec 34 Twp 08S Rge 23E	MINIDOKA County
GROUND WATER	L90 (SENWNW)	Sec 35 Twp 08S Rge 23E	MINIDOKA County
GROUND WATER	L95 (SESESE)	Sec 35 Twp 08S Rge 23E	MINIDOKA County
GROUND WATER	L96 (NESWSW)	Sec 35 Twp 08S Rge 23E	MINIDOKA County
GROUND WATER	L95 (SWSWSW)	Sec 4 Twp 08S Rge 23E	MINIDOKA County
GROUND WATER	L95 (SWSWSW)	Sec 4 Twp 08S Rge 23E	MINIDOKA County
GROUND WATER	L93 (NESENE)	Sec 5 Twp 08S Rge 23E	MINIDOKA County
GROUND WATER	L93 (NESENE)	Sec 5 Twp 08S Rge 23E	MINIDOKA County
GROUND WATER	L97 (NENESE)	Sec 8 Twp 08S Rge 23E	MINIDOKA County
GROUND WATER	L98 (SESENE)	Sec 1 Twp 08S Rge 24E	MINIDOKA County
GROUND WATER	L98 (NWSWNE)	Sec 10 Twp 08S Rge 24E	MINIDOKA County
GROUND WATER	L92 (SWSWNW)	Sec 10 Twp 08S Rge 24E	MINIDOKA County
GROUND WATER	L95 (SESESW)	Sec 10 Twp 08S Rge 24E	MINIDOKA County
GROUND WATER	L98 (SWNENW)	Sec 11 Twp 08S Rge 24E	MINIDOKA County
GROUND WATER	L98 (SWNENW)	Sec 11 Twp 08S Rge 24E	MINIDOKA County
GROUND WATER	L95 (NWNWSE)	Sec 11 Twp 08S Rge 24E	MINIDOKA County
GROUND WATER	L97 (NENWNE)	Sec 12 Twp 08S Rge 24E	MINIDOKA County
GROUND WATER	L90 (NWNWNE)	Sec 13 Twp 08S Rge 24E	MINIDOKA County
GROUND WATER	L90 (NWNWNE)	Sec 13 Twp 08S Rge 24E	MINIDOKA County

Transfer No. 83636

WATER RIGHT NO. 36-15196B

As Modified by Transfer No. 83636

GROUND WATER	L96 (SESENE)	Sec 13 Twp 08S Rge 24E	MINIDOKA County
GROUND WATER	L99 (SWSWNW)	Sec 13 Twp 08S Rge 24E	MINIDOKA County
GROUND WATER	L95 (SWSESW)	Sec 14 Twp 08S Rge 24E	MINIDOKA County
GROUND WATER	L99 (SENESE)	Sec 15 Twp 08S Rge 24E	MINIDOKA County
GROUND WATER	L97 (SESWNW)	Sec 15 Twp 08S Rge 24E	MINIDOKA County
GROUND WATER	L96 (NESESE)	Sec 15 Twp 08S Rge 24E	MINIDOKA County
GROUND WATER	L98 (NWNWNE)	Sec 17 Twp 08S Rge 24E	MINIDOKA County
GROUND WATER	L90 (SESESW)	Sec 17 Twp 08S Rge 24E	MINIDOKA County
GROUND WATER	L96 (NESWNW)	Sec 18 Twp 08S Rge 24E	MINIDOKA County
GROUND WATER	L93 (NWNSE)	Sec 2 Twp 08S Rge 24E	MINIDOKA County
GROUND WATER	L95 (SESESW)	Sec 20 Twp 08S Rge 24E	MINIDOKA County
GROUND WATER	L95 (NENWNE)	Sec 21 Twp 08S Rge 24E	MINIDOKA County
GROUND WATER	L97 (NESWSW)	Sec 21 Twp 08S Rge 24E	MINIDOKA County
GROUND WATER	L96 (SWNESE)	Sec 22 Twp 08S Rge 24E	MINIDOKA County
GROUND WATER	L95 (SESESW)	Sec 23 Twp 08S Rge 24E	MINIDOKA County
GROUND WATER	L98 (SESWNE)	Sec 26 Twp 08S Rge 24E	MINIDOKA County
GROUND WATER	L93 (NWSW)	Sec 28 Twp 08S Rge 24E	MINIDOKA County
GROUND WATER	L93 (SENWSE)	Sec 29 Twp 08S Rge 24E	MINIDOKA County
GROUND WATER	L99 (SWSENE)	Sec 3 Twp 08S Rge 24E	MINIDOKA County
GROUND WATER	L99 (SWSENE)	Sec 3 Twp 08S Rge 24E	MINIDOKA County
GROUND WATER	L92 (SWNENW)	Sec 30 Twp 08S Rge 24E	MINIDOKA County
GROUND WATER	L98 (SWSWNW)	Sec 30 Twp 08S Rge 24E	MINIDOKA County
GROUND WATER	L98 (SWSESW)	Sec 31 Twp 08S Rge 24E	MINIDOKA County
GROUND WATER	L98 (SWSESW)	Sec 31 Twp 08S Rge 24E	MINIDOKA County
GROUND WATER	L97 (SWSWNE)	Sec 4 Twp 08S Rge 24E	MINIDOKA County
GROUND WATER	L99 (NESWSW)	Sec 4 Twp 08S Rge 24E	MINIDOKA County
GROUND WATER	L94 (SEENW)	Sec 6 Twp 08S Rge 24E	MINIDOKA County
GROUND WATER	L91 (SENESE)	Sec 6 Twp 08S Rge 24E	MINIDOKA County
GROUND WATER	L98 (NWNWSW)	Sec 6 Twp 08S Rge 24E	MINIDOKA County
GROUND WATER	L95 (NESENW)	Sec 7 Twp 08S Rge 24E	MINIDOKA County
GROUND WATER	L94 (NWNSE)	Sec 7 Twp 08S Rge 24E	MINIDOKA County
GROUND WATER	L97 (NESENE)	Sec 8 Twp 08S Rge 24E	MINIDOKA County
GROUND WATER	L95 (NESESW)	Sec 11 Twp 08S Rge 25E	MINIDOKA County
GROUND WATER	L99 (NWNWNW)	Sec 12 Twp 08S Rge 25E	MINIDOKA County
GROUND WATER	L99 (NWNWNW)	Sec 12 Twp 08S Rge 25E	MINIDOKA County
GROUND WATER	L99 (NWSWSW)	Sec 13 Twp 08S Rge 25E	MINIDOKA County
GROUND WATER	L97 (SWNESW)	Sec 14 Twp 08S Rge 25E	MINIDOKA County
GROUND WATER	L96 (SWSESW)	Sec 14 Twp 08S Rge 25E	MINIDOKA County
GROUND WATER	L94 (NWSWSW)	Sec 15 Twp 08S Rge 25E	MINIDOKA County
GROUND WATER	L94 (NWSWSW)	Sec 15 Twp 08S Rge 25E	MINIDOKA County
GROUND WATER	L95 (NWNENE)	Sec 17 Twp 08S Rge 25E	MINIDOKA County
GROUND WATER	L90 (NENWNE)	Sec 19 Twp 08S Rge 25E	MINIDOKA County
GROUND WATER	L90 (NENWNE)	Sec 19 Twp 08S Rge 25E	MINIDOKA County
GROUND WATER	L94 (SESWNW)	Sec 19 Twp 08S Rge 25E	MINIDOKA County
GROUND WATER	L94 (SESWNW)	Sec 19 Twp 08S Rge 25E	MINIDOKA County
GROUND WATER	L96 (NESESW)	Sec 21 Twp 08S Rge 25E	MINIDOKA County
GROUND WATER	L91 (NWNWNW)	Sec 23 Twp 08S Rge 25E	MINIDOKA County
GROUND WATER	L91 (NWNWNW)	Sec 23 Twp 08S Rge 25E	MINIDOKA County
GROUND WATER	L95 (SENWNW)	Sec 24 Twp 08S Rge 25E	MINIDOKA County
GROUND WATER	L99 (SEENW)	Sec 3 Twp 08S Rge 25E	MINIDOKA County
GROUND WATER	L99 (SEENW)	Sec 3 Twp 08S Rge 25E	MINIDOKA County
GROUND WATER	L96 (NWNWNW)	Sec 3 Twp 08S Rge 25E	MINIDOKA County
GROUND WATER	L96 (NWNWNW)	Sec 3 Twp 08S Rge 25E	MINIDOKA County
GROUND WATER	L98 (NENESE)	Sec 3 Twp 08S Rge 25E	MINIDOKA County
GROUND WATER	L95 (NWNENE)	Sec 5 Twp 08S Rge 25E	MINIDOKA County
GROUND WATER	L95 (NWNENE)	Sec 5 Twp 08S Rge 25E	MINIDOKA County
GROUND WATER	L98 (NENESE)	Sec 6 Twp 08S Rge 25E	MINIDOKA County
GROUND WATER	L98 (NENESE)	Sec 6 Twp 08S Rge 25E	MINIDOKA County
GROUND WATER	L99 (SWNWNW)	Sec 1 Twp 09S Rge 21E	JEROME County
GROUND WATER	L99 (NWNESW)	Sec 1 Twp 09S Rge 21E	JEROME County
GROUND WATER	L95 (NWNSE)	Sec 3 Twp 09S Rge 21E	JEROME County
GROUND WATER	L98 (NENWSW)	Sec 3 Twp 09S Rge 21E	JEROME County
GROUND WATER	L91 (SESESW)	Sec 3 Twp 09S Rge 21E	JEROME County

WATER RIGHT NO. 36-15196B

As Modified by Transfer No. 83636

GROUND WATER	L98 (SENE)	Sec 9	Twp 09S Rge 21E	JEROME County
GROUND WATER	L95 (NWNWNW)	Sec 1	Twp 09S Rge 22E	MINIDOKA County
GROUND WATER	L94 (NWNWNE)	Sec 11	Twp 09S Rge 22E	MINIDOKA County
GROUND WATER	L94 (SEENW)	Sec 11	Twp 09S Rge 22E	MINIDOKA County
GROUND WATER	L97 (NESWNE)	Sec 15	Twp 09S Rge 22E	MINIDOKA County
GROUND WATER	L99 (SWSWNE)	Sec 15	Twp 09S Rge 22E	MINIDOKA County
GROUND WATER	L97 (NESWSE)	Sec 18	Twp 09S Rge 22E	MINIDOKA County
GROUND WATER	L97 (NESWSE)	Sec 18	Twp 09S Rge 22E	MINIDOKA County
GROUND WATER	L99 (NWSWNW)	Sec 19	Twp 09S Rge 22E	MINIDOKA County
GROUND WATER	L98 (NESESE)	Sec 28	Twp 09S Rge 22E	MINIDOKA County
GROUND WATER	L99 (NWSESE)	Sec 3	Twp 09S Rge 22E	MINIDOKA County
GROUND WATER	L99 (NWSESE)	Sec 3	Twp 09S Rge 22E	MINIDOKA County
GROUND WATER	L99 (NWSESE)	Sec 3	Twp 09S Rge 22E	MINIDOKA County
GROUND WATER	L98 (NENESW)	Sec 3	Twp 09S Rge 22E	MINIDOKA County
GROUND WATER	L91 (NWNENE)	Sec 30	Twp 09S Rge 22E	MINIDOKA County
GROUND WATER	L97 (SENE)	Sec 7	Twp 09S Rge 22E	MINIDOKA County
GROUND WATER	L97 (NESENE)	Sec 7	Twp 09S Rge 22E	MINIDOKA County
GROUND WATER	L97 (NWNENW)	Sec 8	Twp 09S Rge 22E	MINIDOKA County
GROUND WATER	L98 (SESWNW)	Sec 9	Twp 09S Rge 22E	MINIDOKA County
GROUND WATER	L96 (NENESW)	Sec 9	Twp 09S Rge 22E	MINIDOKA County
GROUND WATER	L96 (NESENE)	Sec 2	Twp 09S Rge 23E	MINIDOKA County
GROUND WATER	L95 (NESENE)	Sec 3	Twp 09S Rge 23E	MINIDOKA County
GROUND WATER	L99 (NENWSW)	Sec 3	Twp 09S Rge 23E	MINIDOKA County
GROUND WATER	L99 (SESENE)	Sec 6	Twp 09S Rge 23E	MINIDOKA County
GROUND WATER	L92 (NWSWSE)	Sec 6	Twp 09S Rge 23E	MINIDOKA County
GROUND WATER	L95 (SWNWSW)	Sec 2	Twp 10S Rge 21E	JEROME County

CONDITIONS OF APPROVAL

1. The boundary encompassing the place of use for this water right is described with a digital boundary as authorized by Idaho law. The data comprising the digital boundary are stored in the electronic document management system of the Department and are incorporated into this approval by this reference. A map depicting the place of use is attached to this approval document to illustrate the place of use described by the digital boundary.
2. Place of use within the boundary of the A & B Irrigation District service area, pursuant to Section 43-323, Idaho Code.
3. The following convention is used to convert the government lots listed in the points of diversion to the official U.S. government tract designation: Lot 99 = Tract A, Lot 98 = Tract B, Lot 97 = Tract C, Lot 96 = Tract D, Lot 95 = Tract E, Lot 94 = Tract F, Lot 93 = Tract G, Lot 92 = Tract H, Lot 91 = Tract J, Lot 90 = Tract K, Lot 89 = Tract L, Lot 88 = Tract M, Lot 87 = Tract N, Lot 86 = Tract O, Lot 85 = Tract P, Lot 84 = Tract Q, Lot 83 = Tract R, Lot 82 = Tract S.
4. The point of diversion located in the SENENE (Lot 99 = Tract A), S15, T8S, R24E is limited to a maximum diversion rate of 4.00 cfs.
5. The point of diversion located in the NWNENW (Lot 94 = Tract F), S11, T9S, R22E is limited to a maximum diversion rate of 3.00 cfs.
6. The point of diversion located in the SENE (Lot 98 = Tract B), S9, T9S, R21E is limited to a maximum diversion rate of 6.00 cfs.

WATER RIGHT NO. 36-15196B
As Modified by Transfer No. 83636

CONDITIONS OF APPROVAL

7. The point of diversion located in the NWNESE (Lot 94 = Tract F), S7, T8S, R24E is limited to a maximum diversion rate of 6.00 cfs.
8. The point of diversion located in the NWNWNE (Lot 98 = Tract B), S17, T8S, R24E is limited to a maximum diversion rate of 7.00 cfs.
9. The point of diversion located in the NWNWNW (Lot 95 = Tract E), S1, T9S, R22E and the point of diversion located in the SENENW (Lot 97 = Tract C), S11, T8S, R23E are limited to a combined maximum diversion rate of 7.00 cfs.
10. The point of diversion located in the SENE (Lot 95 = Tract E), S34, T8S, R21E and the point of diversion located in the NWNESE (Lot 99 = Tract A), S22, T8S, R21E are limited to a combined maximum diversion rate of 10.00 cfs.
11. The point of diversion located in the NESESE (Lot 96 = Tract D), S15, T8S, R24E and the point of diversion located in the NWNENW (Lot 90 = Tract K), S26, T8S, R24E are limited to a combined maximum diversion rate of 10.00 cfs.
12. The point of diversion located in the NWSW (Lot 93 = Tract G), S28, T8S, R24E, the point of diversion located in the SESENE (Lot 96 = Tract D), S13, T8S, R24E and the point of diversion located in the SWSESW (Lot 96 = Tract D), S14, T8S, R25E are limited to a combined maximum diversion rate of 17.00 cfs.
13. The point of diversion located in the SWSWNW (Lot 98 = Tract B), S30, T8S, R24E and the point of diversion located in the SWSWNW (Lot 99 = Tract A), S13, T8S, R24E and the point of diversion in the SESESW (Lot 90 = Tract K) S17, T8S, R24E and the point of diversion in the SESESW (Lot 95 = Tract E) S20, T8S, R24E and the point of diversion in the SWNWNW (Lot 99 = Tract A) S1, T9S, R21E and the point of diversion in the NWNENW (Lot 97 = Tract C) S 8, T9S, R22E are limited to a combined maximum diversion rate of 45.0 cfs.
14. This right is limited to the irrigation of 4.7 acres within the place of use described above in a single irrigation season.
15. Rights 36-2080, 36-15127A, 36-15127B, 36-15192, 36-15193A, 36-15193B, 36-15194A, 36-15194B, 36-15195A, 36-15195B, 36-15196A and 36-15196B when combined shall not exceed a total diversion rate of 1,100 cfs, a total annual maximum diversion volume of 266,744.8 af, and the irrigation of 66,686.2 acres.
16. Use of water under this right will be regulated by a watermaster with responsibility for the distribution of water among appropriators within a water district. At the time of this approval, this water right is within State Water District No. 130.
17. The right holder shall maintain lockable controlling works of a type approved by the Department in a manner that will provide the watermaster suitable control of the diversion(s).

WATER RIGHT NO. 36-15196B
As Modified by Transfer No. 83636

CONDITIONS OF APPROVAL

18. Prior to the diversion and use of water under Transfer approval 78443, the right holder shall install and maintain acceptable measuring device(s) at the authorized point(s) of diversion in accordance with Department specifications, or shall obtain an approved variance from the Department to determine the amount of water diverted from power records or to maintain an existing measuring device.
19. Upon specific notification of the Department, the right holder shall install and maintain data loggers to record water usage information at the authorized point(s) of diversion in accordance with Department specifications.
20. The beneficial use of the water represented hereby is for the landowners within the A & B Irrigation District pursuant to contract No. 14-06-100-2386, dated February 9, 1962 (as may be supplemented or amended) between the United States of America through the U.S. Bureau of Reclamation and the A & B Irrigation District for irrigation and other permitted purposes as authorized by the Act of September 30, 1950, CH. 1114, 64 STAT. 1083, of the North Side Pumping Division of the Minidoka Irrigation Project.
21. Right holder shall comply with the drilling permit requirements of Section 42-235, Idaho Code and applicable Well Construction Rules of the Department.
22. Relift drain pumps used within the boundary of the district for reuse of return flow.
23. The period of use for the irrigation described in this approval may be extended to a beginning date of 3/15 and an ending date of 11/15 provided that beneficial use of the water can be shown and other elements of the right are not exceeded. The use of water before 4/1 and after 10/31 is subordinate to all water rights having no subordinated early or late irrigation use and a priority date earlier than the SRBA partial decree date.
24. This right is based upon an enlargement of right No. 36-2080 pursuant to Section 42-1426, Idaho Code. This right is subordinate to all water rights with a priority date earlier than April 12, 1994, that are not decreed as enlargements pursuant to Section 42-1426, Idaho Code. As between water rights decreed as enlargements as pursuant to Section 42-1426, Idaho Code, the earlier priority right is the superior right.
25. The right holder shall accomplish the change authorized by this transfer within one (1) year of the date of this approval.
26. Failure of the right holder to comply with the conditions of this transfer is cause for the Director to rescind approval of the transfer.
27. Pursuant to Section 42-1412(6), Idaho Code, this water right is subject to such general provisions necessary for the definition of the rights or for the efficient administration of water rights as determined by the Snake River Basin Adjudication court in the final unified decree entered 08/26/2014.

WATER RIGHT NO. 36-15127A

As Modified by Transfer No. 83636

In accordance with the approval of Transfer No. 83636, Water Right No. 36-15127A is now described as follows:

Right Holder: UNITED STATES OF AMERICA ACTING THROUGH
 BUREAU OF RECLAMATION
 REGIONAL DIRECTOR PN CODE-3100
 1150 N CURTIS RD STE 100
 BOISE, ID 83706-1234

Priority Date: 4/1/1962

Source: GROUND WATER

<u>BENEFICIAL USE</u>	<u>From</u>	<u>To</u>	<u>Diversion Rate</u>	<u>Diversion Volume</u>
IRRIGATION	04/01	to 10/31	31.120 cfs	7545.6 af
			31.120 cfs	7545.6 af

LOCATION OF POINT(S) OF DIVERSION

GROUND WATER	L99 (NWSESW)	Sec 34 Twp 07S Rge 23E	MINIDOKA County
GROUND WATER	L99 (NWSESW)	Sec 34 Twp 07S Rge 23E	MINIDOKA County
GROUND WATER	L98 (NWNWSE)	Sec 22 Twp 07S Rge 24E	MINIDOKA County
GROUND WATER	L97 (NESESE)	Sec 22 Twp 07S Rge 24E	MINIDOKA County
GROUND WATER	L96 (NWSWSW)	Sec 22 Twp 07S Rge 24E	MINIDOKA County
GROUND WATER	L99 (NWSWNE)	Sec 23 Twp 07S Rge 24E	MINIDOKA County
GROUND WATER	L99 (NWSENE)	Sec 26 Twp 07S Rge 24E	MINIDOKA County
GROUND WATER	L94 (NENWSW)	Sec 26 Twp 07S Rge 24E	MINIDOKA County
GROUND WATER	L98 (NWSWNE)	Sec 28 Twp 07S Rge 24E	MINIDOKA County
GROUND WATER	L98 (NWSWNE)	Sec 28 Twp 07S Rge 24E	MINIDOKA County
GROUND WATER	L99 (SWNWSE)	Sec 30 Twp 07S Rge 24E	MINIDOKA County
GROUND WATER	L99 (SWNWSE)	Sec 30 Twp 07S Rge 24E	MINIDOKA County
GROUND WATER	L99 (NWSWNE)	Sec 31 Twp 07S Rge 24E	MINIDOKA County
GROUND WATER	L97 (SWSENE)	Sec 32 Twp 07S Rge 24E	MINIDOKA County
GROUND WATER	L97 (SWSENE)	Sec 32 Twp 07S Rge 24E	MINIDOKA County
GROUND WATER	L98 (SENWSE)	Sec 33 Twp 07S Rge 24E	MINIDOKA County
GROUND WATER	L98 (SENWSE)	Sec 33 Twp 07S Rge 24E	MINIDOKA County
GROUND WATER	L98 (SWSENW)	Sec 34 Twp 07S Rge 24E	MINIDOKA County
GROUND WATER	L98 (SWSWSE)	Sec 35 Twp 07S Rge 24E	MINIDOKA County
GROUND WATER	L98 (SWSWSE)	Sec 35 Twp 07S Rge 24E	MINIDOKA County
GROUND WATER	L99 (NESESW)	Sec 27 Twp 07S Rge 25E	MINIDOKA County
GROUND WATER	L99 (NENESW)	Sec 29 Twp 07S Rge 25E	MINIDOKA County
GROUND WATER	L98 (NENWSE)	Sec 30 Twp 07S Rge 25E	MINIDOKA County
GROUND WATER	L96 (NENESW)	Sec 31 Twp 07S Rge 25E	MINIDOKA County
GROUND WATER	L96 (NWNESW)	Sec 32 Twp 07S Rge 25E	MINIDOKA County
GROUND WATER	L99 (NESWNW)	Sec 33 Twp 07S Rge 25E	MINIDOKA County
GROUND WATER	L97 (SENESE)	Sec 34 Twp 07S Rge 25E	MINIDOKA County
GROUND WATER	L99 (NWNESW)	Sec 22 Twp 08S Rge 21E	JEROME County
GROUND WATER	L99 (NWNESW)	Sec 22 Twp 08S Rge 21E	JEROME County
GROUND WATER	L97 (NWSENW)	Sec 24 Twp 08S Rge 21E	JEROME County
GROUND WATER	L96 (NWSENE)	Sec 26 Twp 08S Rge 21E	JEROME County
GROUND WATER	L96 (NWSENE)	Sec 26 Twp 08S Rge 21E	JEROME County
GROUND WATER	L95 (SENE)	Sec 34 Twp 08S Rge 21E	JEROME County
GROUND WATER	L93 (SENE)	Sec 35 Twp 08S Rge 21E	JEROME County
GROUND WATER	L97 (SESESE)	Sec 35 Twp 08S Rge 21E	JEROME County
GROUND WATER	L97 (SESESE)	Sec 35 Twp 08S Rge 21E	JEROME County
GROUND WATER	L99 (SWSWSW)	Sec 35 Twp 08S Rge 21E	JEROME County

Transfer No. 83636

WATER RIGHT NO. 36-15127A

As Modified by Transfer No. 83636

GROUND WATER	L96 (SWNWSW)	Sec 30 Twp 08S Rge 22E	MINIDOKA County
GROUND WATER	L99 (SWNWNE)	Sec 35 Twp 08S Rge 22E	MINIDOKA County
GROUND WATER	L98 (SWSWSE)	Sec 35 Twp 08S Rge 22E	MINIDOKA County
GROUND WATER	L98 (SWSWSE)	Sec 35 Twp 08S Rge 22E	MINIDOKA County
GROUND WATER	L99 (NENWNE)	Sec 1 Twp 08S Rge 23E	MINIDOKA County
GROUND WATER	L99 (NENWNE)	Sec 1 Twp 08S Rge 23E	MINIDOKA County
GROUND WATER	L94 (SWSWSW)	Sec 1 Twp 08S Rge 23E	MINIDOKA County
GROUND WATER	L92 (SWSENE)	Sec 10 Twp 08S Rge 23E	MINIDOKA County
GROUND WATER	L96 (NESWSW)	Sec 10 Twp 08S Rge 23E	MINIDOKA County
GROUND WATER	L97 (SEENW)	Sec 11 Twp 08S Rge 23E	MINIDOKA County
GROUND WATER	L96 (SWSWNE)	Sec 12 Twp 08S Rge 23E	MINIDOKA County
GROUND WATER	L96 (SWSWNE)	Sec 12 Twp 08S Rge 23E	MINIDOKA County
GROUND WATER	L94 (SESESW)	Sec 12 Twp 08S Rge 23E	MINIDOKA County
GROUND WATER	L94 (SESESW)	Sec 12 Twp 08S Rge 23E	MINIDOKA County
GROUND WATER	L87 (NWNWNW)	Sec 14 Twp 08S Rge 23E	MINIDOKA County
GROUND WATER	L87 (NWNWNW)	Sec 14 Twp 08S Rge 23E	MINIDOKA County
GROUND WATER	L99 (SEENW)	Sec 15 Twp 08S Rge 23E	MINIDOKA County
GROUND WATER	L99 (SEENW)	Sec 15 Twp 08S Rge 23E	MINIDOKA County
GROUND WATER	L94 (SESESE)	Sec 15 Twp 08S Rge 23E	MINIDOKA County
GROUND WATER	L96 (NWNENW)	Sec 17 Twp 08S Rge 23E	MINIDOKA County
GROUND WATER	L97 (NESESE)	Sec 17 Twp 08S Rge 23E	MINIDOKA County
GROUND WATER	L97 (NESESE)	Sec 17 Twp 08S Rge 23E	MINIDOKA County
GROUND WATER	L99 (NWSWSE)	Sec 19 Twp 08S Rge 23E	MINIDOKA County
GROUND WATER	L99 (NWSWSE)	Sec 19 Twp 08S Rge 23E	MINIDOKA County
GROUND WATER	L96 (SESESW)	Sec 2 Twp 08S Rge 23E	MINIDOKA County
GROUND WATER	L93 (NESENE)	Sec 21 Twp 08S Rge 23E	MINIDOKA County
GROUND WATER	L99 (SWSENE)	Sec 21 Twp 08S Rge 23E	MINIDOKA County
GROUND WATER	L97 (SWSESW)	Sec 22 Twp 08S Rge 23E	MINIDOKA County
GROUND WATER	L95 (SWNWSW)	Sec 23 Twp 08S Rge 23E	MINIDOKA County
GROUND WATER	L95 (SWNWSW)	Sec 23 Twp 08S Rge 23E	MINIDOKA County
GROUND WATER	L98 (NENWNW)	Sec 24 Twp 08S Rge 23E	MINIDOKA County
GROUND WATER	L95 (NESESW)	Sec 24 Twp 08S Rge 23E	MINIDOKA County
GROUND WATER	L95 (NESESW)	Sec 24 Twp 08S Rge 23E	MINIDOKA County
GROUND WATER	L97 (NWSENW)	Sec 25 Twp 08S Rge 23E	MINIDOKA County
GROUND WATER	L94 (NENESE)	Sec 26 Twp 08S Rge 23E	MINIDOKA County
GROUND WATER	L99 (NENENE)	Sec 27 Twp 08S Rge 23E	MINIDOKA County
GROUND WATER	L98 (SWSENW)	Sec 27 Twp 08S Rge 23E	MINIDOKA County
GROUND WATER	L93 (SWSESW)	Sec 27 Twp 08S Rge 23E	MINIDOKA County
GROUND WATER	L95 (SWNESW)	Sec 28 Twp 08S Rge 23E	MINIDOKA County
GROUND WATER	L93 (NWSWSW)	Sec 28 Twp 08S Rge 23E	MINIDOKA County
GROUND WATER	L93 (NWSWSW)	Sec 28 Twp 08S Rge 23E	MINIDOKA County
GROUND WATER	L91 (SESENE)	Sec 29 Twp 08S Rge 23E	MINIDOKA County
GROUND WATER	L91 (SESENE)	Sec 29 Twp 08S Rge 23E	MINIDOKA County
GROUND WATER	L95 (SESESE)	Sec 31 Twp 08S Rge 23E	MINIDOKA County
GROUND WATER	L97 (NWSSEW)	Sec 34 Twp 08S Rge 23E	MINIDOKA County
GROUND WATER	L90 (SENWNW)	Sec 35 Twp 08S Rge 23E	MINIDOKA County
GROUND WATER	L95 (SESESE)	Sec 35 Twp 08S Rge 23E	MINIDOKA County
GROUND WATER	L96 (NESWSW)	Sec 35 Twp 08S Rge 23E	MINIDOKA County
GROUND WATER	L95 (SWSWSW)	Sec 4 Twp 08S Rge 23E	MINIDOKA County
GROUND WATER	L95 (SWSWSW)	Sec 4 Twp 08S Rge 23E	MINIDOKA County
GROUND WATER	L93 (NESENE)	Sec 5 Twp 08S Rge 23E	MINIDOKA County
GROUND WATER	L93 (NESENE)	Sec 5 Twp 08S Rge 23E	MINIDOKA County
GROUND WATER	L97 (NENESE)	Sec 8 Twp 08S Rge 23E	MINIDOKA County
GROUND WATER	L98 (SESENE)	Sec 1 Twp 08S Rge 24E	MINIDOKA County
GROUND WATER	L98 (NWSWNE)	Sec 10 Twp 08S Rge 24E	MINIDOKA County
GROUND WATER	L92 (SWSWNW)	Sec 10 Twp 08S Rge 24E	MINIDOKA County
GROUND WATER	L95 (SESESW)	Sec 10 Twp 08S Rge 24E	MINIDOKA County
GROUND WATER	L98 (SWNENW)	Sec 11 Twp 08S Rge 24E	MINIDOKA County
GROUND WATER	L98 (SWNENW)	Sec 11 Twp 08S Rge 24E	MINIDOKA County
GROUND WATER	L95 (NWNWSE)	Sec 11 Twp 08S Rge 24E	MINIDOKA County
GROUND WATER	L97 (NENWNE)	Sec 12 Twp 08S Rge 24E	MINIDOKA County
GROUND WATER	L90 (NWNWNE)	Sec 13 Twp 08S Rge 24E	MINIDOKA County
GROUND WATER	L90 (NWNWNE)	Sec 13 Twp 08S Rge 24E	MINIDOKA County

WATER RIGHT NO. 36-15127A

As Modified by Transfer No. 83636

GROUND WATER	L96 (SESENE)	Sec 13 Twp 08S Rge 24E	MINIDOKA County
GROUND WATER	L99 (SWSWNW)	Sec 13 Twp 08S Rge 24E	MINIDOKA County
GROUND WATER	L95 (SWSESW)	Sec 14 Twp 08S Rge 24E	MINIDOKA County
GROUND WATER	L99 (SENESE)	Sec 15 Twp 08S Rge 24E	MINIDOKA County
GROUND WATER	L97 (SESWNW)	Sec 15 Twp 08S Rge 24E	MINIDOKA County
GROUND WATER	L96 (NESESE)	Sec 15 Twp 08S Rge 24E	MINIDOKA County
GROUND WATER	L98 (NWNWNE)	Sec 17 Twp 08S Rge 24E	MINIDOKA County
GROUND WATER	L90 (SESESW)	Sec 17 Twp 08S Rge 24E	MINIDOKA County
GROUND WATER	L96 (NESWNW)	Sec 18 Twp 08S Rge 24E	MINIDOKA County
GROUND WATER	L93 (NWNENE)	Sec 2 Twp 08S Rge 24E	MINIDOKA County
GROUND WATER	L95 (SESESW)	Sec 20 Twp 08S Rge 24E	MINIDOKA County
GROUND WATER	L95 (NENWNE)	Sec 21 Twp 08S Rge 24E	MINIDOKA County
GROUND WATER	L97 (NESWSW)	Sec 21 Twp 08S Rge 24E	MINIDOKA County
GROUND WATER	L96 (SWNESE)	Sec 22 Twp 08S Rge 24E	MINIDOKA County
GROUND WATER	L95 (SESESW)	Sec 23 Twp 08S Rge 24E	MINIDOKA County
GROUND WATER	L98 (SESWNE)	Sec 26 Twp 08S Rge 24E	MINIDOKA County
GROUND WATER	L93 (NWSW)	Sec 28 Twp 08S Rge 24E	MINIDOKA County
GROUND WATER	L93 (SESWNE)	Sec 29 Twp 08S Rge 24E	MINIDOKA County
GROUND WATER	L99 (SWSENE)	Sec 3 Twp 08S Rge 24E	MINIDOKA County
GROUND WATER	L99 (SWSENE)	Sec 3 Twp 08S Rge 24E	MINIDOKA County
GROUND WATER	L92 (SWNENW)	Sec 30 Twp 08S Rge 24E	MINIDOKA County
GROUND WATER	L98 (SWSWNW)	Sec 30 Twp 08S Rge 24E	MINIDOKA County
GROUND WATER	L98 (SWSESW)	Sec 31 Twp 08S Rge 24E	MINIDOKA County
GROUND WATER	L98 (SWSESW)	Sec 31 Twp 08S Rge 24E	MINIDOKA County
GROUND WATER	L97 (SWSWNE)	Sec 4 Twp 08S Rge 24E	MINIDOKA County
GROUND WATER	L99 (NESWSW)	Sec 4 Twp 08S Rge 24E	MINIDOKA County
GROUND WATER	L94 (SEENENW)	Sec 6 Twp 08S Rge 24E	MINIDOKA County
GROUND WATER	L91 (SENESE)	Sec 6 Twp 08S Rge 24E	MINIDOKA County
GROUND WATER	L98 (NWNWSW)	Sec 6 Twp 08S Rge 24E	MINIDOKA County
GROUND WATER	L95 (NESENW)	Sec 7 Twp 08S Rge 24E	MINIDOKA County
GROUND WATER	L94 (NWNENE)	Sec 7 Twp 08S Rge 24E	MINIDOKA County
GROUND WATER	L97 (NESENE)	Sec 8 Twp 08S Rge 24E	MINIDOKA County
GROUND WATER	L95 (NESESW)	Sec 11 Twp 08S Rge 25E	MINIDOKA County
GROUND WATER	L99 (NWNWNW)	Sec 12 Twp 08S Rge 25E	MINIDOKA County
GROUND WATER	L99 (NWNWNW)	Sec 12 Twp 08S Rge 25E	MINIDOKA County
GROUND WATER	L99 (NWSWSW)	Sec 13 Twp 08S Rge 25E	MINIDOKA County
GROUND WATER	L97 (SWNESW)	Sec 14 Twp 08S Rge 25E	MINIDOKA County
GROUND WATER	L96 (SWSESW)	Sec 14 Twp 08S Rge 25E	MINIDOKA County
GROUND WATER	L94 (NWSWSW)	Sec 15 Twp 08S Rge 25E	MINIDOKA County
GROUND WATER	L94 (NWSWSW)	Sec 15 Twp 08S Rge 25E	MINIDOKA County
GROUND WATER	L95 (NWNENE)	Sec 17 Twp 08S Rge 25E	MINIDOKA County
GROUND WATER	L90 (NENWNE)	Sec 19 Twp 08S Rge 25E	MINIDOKA County
GROUND WATER	L90 (NENWNE)	Sec 19 Twp 08S Rge 25E	MINIDOKA County
GROUND WATER	L94 (SESWNW)	Sec 19 Twp 08S Rge 25E	MINIDOKA County
GROUND WATER	L94 (SESWNW)	Sec 19 Twp 08S Rge 25E	MINIDOKA County
GROUND WATER	L96 (NESESW)	Sec 21 Twp 08S Rge 25E	MINIDOKA County
GROUND WATER	L91 (NWNWNW)	Sec 23 Twp 08S Rge 25E	MINIDOKA County
GROUND WATER	L91 (NWNWNW)	Sec 23 Twp 08S Rge 25E	MINIDOKA County
GROUND WATER	L95 (SENNW)	Sec 24 Twp 08S Rge 25E	MINIDOKA County
GROUND WATER	L99 (SENNW)	Sec 3 Twp 08S Rge 25E	MINIDOKA County
GROUND WATER	L99 (SENNW)	Sec 3 Twp 08S Rge 25E	MINIDOKA County
GROUND WATER	L96 (NWNWNW)	Sec 3 Twp 08S Rge 25E	MINIDOKA County
GROUND WATER	L96 (NWNWNW)	Sec 3 Twp 08S Rge 25E	MINIDOKA County
GROUND WATER	L98 (NENESE)	Sec 3 Twp 08S Rge 25E	MINIDOKA County
GROUND WATER	L95 (NWNENE)	Sec 5 Twp 08S Rge 25E	MINIDOKA County
GROUND WATER	L95 (NWNENE)	Sec 5 Twp 08S Rge 25E	MINIDOKA County
GROUND WATER	L98 (NENESE)	Sec 6 Twp 08S Rge 25E	MINIDOKA County
GROUND WATER	L98 (NENESE)	Sec 6 Twp 08S Rge 25E	MINIDOKA County
GROUND WATER	L99 (SWNWNW)	Sec 1 Twp 09S Rge 21E	JEROME County
GROUND WATER	L99 (NWNESW)	Sec 1 Twp 09S Rge 21E	JEROME County
GROUND WATER	L95 (NWNENE)	Sec 3 Twp 09S Rge 21E	JEROME County
GROUND WATER	L98 (NENWSW)	Sec 3 Twp 09S Rge 21E	JEROME County
GROUND WATER	L91 (SESESW)	Sec 3 Twp 09S Rge 21E	JEROME County

WATER RIGHT NO. 36-15127A

As Modified by Transfer No. 83636

GROUND WATER	L98 (SENE)	Sec 9	Twp 09S Rge 21E	JEROME County
GROUND WATER	L95 (NWNWNW)	Sec 1	Twp 09S Rge 22E	MINIDOKA County
GROUND WATER	L94 (NWNWNE)	Sec 11	Twp 09S Rge 22E	MINIDOKA County
GROUND WATER	L94 (SENENW)	Sec 11	Twp 09S Rge 22E	MINIDOKA County
GROUND WATER	L97 (NESWNE)	Sec 15	Twp 09S Rge 22E	MINIDOKA County
GROUND WATER	L99 (SWSWNE)	Sec 15	Twp 09S Rge 22E	MINIDOKA County
GROUND WATER	L97 (NESWSE)	Sec 18	Twp 09S Rge 22E	MINIDOKA County
GROUND WATER	L97 (NESWSE)	Sec 18	Twp 09S Rge 22E	MINIDOKA County
GROUND WATER	L99 (NWSWNW)	Sec 19	Twp 09S Rge 22E	MINIDOKA County
GROUND WATER	L98 (NESESE)	Sec 28	Twp 09S Rge 22E	MINIDOKA County
GROUND WATER	L99 (NWSESE)	Sec 3	Twp 09S Rge 22E	MINIDOKA County
GROUND WATER	L99 (NWSESE)	Sec 3	Twp 09S Rge 22E	MINIDOKA County
GROUND WATER	L99 (NWSESE)	Sec 3	Twp 09S Rge 22E	MINIDOKA County
GROUND WATER	L98 (NENESW)	Sec 3	Twp 09S Rge 22E	MINIDOKA County
GROUND WATER	L91 (NWNENE)	Sec 30	Twp 09S Rge 22E	MINIDOKA County
GROUND WATER	L97 (SENENE)	Sec 7	Twp 09S Rge 22E	MINIDOKA County
GROUND WATER	L97 (NESENE)	Sec 7	Twp 09S Rge 22E	MINIDOKA County
GROUND WATER	L97 (NWNENW)	Sec 8	Twp 09S Rge 22E	MINIDOKA County
GROUND WATER	L98 (SESWNW)	Sec 9	Twp 09S Rge 22E	MINIDOKA County
GROUND WATER	L96 (NENESW)	Sec 9	Twp 09S Rge 22E	MINIDOKA County
GROUND WATER	L96 (NESENE)	Sec 2	Twp 09S Rge 23E	MINIDOKA County
GROUND WATER	L95 (NESENE)	Sec 3	Twp 09S Rge 23E	MINIDOKA County
GROUND WATER	L99 (NENWSW)	Sec 3	Twp 09S Rge 23E	MINIDOKA County
GROUND WATER	L99 (SESENE)	Sec 6	Twp 09S Rge 23E	MINIDOKA County
GROUND WATER	L92 (NWSWSE)	Sec 6	Twp 09S Rge 23E	MINIDOKA County
GROUND WATER	L95 (SWNWSW)	Sec 2	Twp 10S Rge 21E	JEROME County

CONDITIONS OF APPROVAL

1. The boundary encompassing the place of use for this water right is described with a digital boundary as authorized by Idaho law. The data comprising the digital boundary are stored in the electronic document management system of the Department and are incorporated into this approval by this reference. A map depicting the place of use is attached to this approval document to illustrate the place of use described by the digital boundary.
2. Place of use within the boundary of the A & B Irrigation District service area, pursuant to Section 43-323, Idaho Code.
3. The following convention is used to convert the government lots listed in the points of diversion to the official U.S. government tract designation: Lot 99 = Tract A, Lot 98 = Tract B, Lot 97 = Tract C, Lot 96 = Tract D, Lot 95 = Tract E, Lot 94 = Tract F, Lot 93 = Tract G, Lot 92 = Tract H, Lot 91 = Tract J, Lot 90 = Tract K, Lot 89 = Tract L, Lot 88 = Tract M, Lot 87 = Tract N, Lot 86 = Tract O, Lot 85 = Tract P, Lot 84 = Tract Q, Lot 83 = Tract R, Lot 82 = Tract S.
4. The point of diversion located in the SENENE (Lot 99 = Tract A), S15, T8S, R24E is limited to a maximum diversion rate of 4.00 cfs.
5. The point of diversion located in the NWNENW (Lot 94 = Tract F), S11, T9S, R22E is limited to a maximum diversion rate of 3.00 cfs.
6. The point of diversion located in the SENE (Lot 98 = Tract B), S9, T9S, R21E is limited to a maximum diversion rate of 6.00 cfs.

WATER RIGHT NO. 36-15127A
As Modified by Transfer No. 83636

CONDITIONS OF APPROVAL

7. The point of diversion located in the NWNESE (Lot 94 = Tract F), S7, T8S, R24E is limited to a maximum diversion rate of 6.00 cfs.
8. The point of diversion located in the NWNWNE (Lot 98 = Tract B), S17, T8S, R24E is limited to a maximum diversion rate of 7.00 cfs.
9. The point of diversion located in the NWNWNW (Lot 95 = Tract E), S1, T9S, R22E and the point of diversion located in the SENENW (Lot 97 = Tract C), S11, T8S, R23E are limited to a combined maximum diversion rate of 7.00 cfs.
10. The point of diversion located in the SENE (Lot 95 = Tract E), S34, T8S, R21E and the point of diversion located in the NWNESE (Lot 99 = Tract A), S22, T8S, R21E are limited to a combined maximum diversion rate of 10.00 cfs.
11. The point of diversion located in the NESESE (Lot 96 = Tract D), S15, T8S, R24E and the point of diversion located in the NWNENW (Lot 90 = Tract K), S26, T8S, R24E are limited to a combined maximum diversion rate of 10.00 cfs.
12. The point of diversion located in the NWSW (Lot 93 = Tract G), S28, T8S, R24E, the point of diversion located in the SESENE (Lot 96 = Tract D), S13, T8S, R24E and the point of diversion located in the SWSESW (Lot 96 = Tract D), S14, T8S, R25E are limited to a combined maximum diversion rate of 17.00 cfs.
13. The point of diversion located in the SWSWNW (Lot 98 = Tract B), S30, T8S, R24E and the point of diversion located in the SWSWNW (Lot 99 = Tract A), S13, T8S, R24E and the point of diversion in the SESESW (Lot 90 = Tract K) S17, T8S, R24E and the point of diversion in the SESESW (Lot 95 = Tract E) S20, T8S, R24E and the point of diversion in the SWNWNW (Lot 99 = Tract A) S1, T9S, R21E and the point of diversion in the NWNENW (Lot 97 = Tract C) S 8, T9S, R22E are limited to a combined maximum diversion rate of 45.0 cfs.
14. This right is limited to the irrigation of 1886.4 acres within the place of use described above in a single irrigation season.
15. Rights 36-2080, 36-15127A, 36-15127B, 36-15192, 36-15193A, 36-15193B, 36-15194A, 36-15194B, 36-15195A, 36-15195B, 36-15196A and 36-15196B when combined shall not exceed a total diversion rate of 1,100 cfs, a total annual maximum diversion volume of 266,744.8 af, and the irrigation of 66,686.2 acres.
16. Use of water under this right will be regulated by a watermaster with responsibility for the distribution of water among appropriators within a water district. At the time of this approval, this water right is within State Water District No. 130.
17. The right holder shall maintain lockable controlling works of a type approved by the Department in a manner that will provide the watermaster suitable control of the diversion(s).

WATER RIGHT NO. 36-15127A
As Modified by Transfer No. 83636

CONDITIONS OF APPROVAL

18. Prior to the diversion and use of water under Transfer approval 78443, the right holder shall install and maintain acceptable measuring device(s) at the authorized point(s) of diversion in accordance with Department specifications, or shall obtain an approved variance from the Department to determine the amount of water diverted from power records or to maintain an existing measuring device.
19. Upon specific notification of the Department, the right holder shall install and maintain data loggers to record water usage information at the authorized point(s) of diversion in accordance with Department specifications.
20. The beneficial use of the water represented hereby is for the landowners within the A & B Irrigation District pursuant to contract No. 14-06-100-2386, dated February 9, 1962 (as may be supplemented or amended) between the United States of America through the U.S. Bureau of Reclamation and the A & B Irrigation District for irrigation and other permitted purposes as authorized by the Act of September 30, 1950, CH. 1114, 64 STAT. 1083, of the North Side Pumping Division of the Minidoka Irrigation Project.
21. Right holder shall comply with the drilling permit requirements of Section 42-235, Idaho Code and applicable Well Construction Rules of the Department.
22. Relift drain pumps used within the boundary of the district for reuse of return flow.
23. The period of use for the irrigation described in this approval may be extended to a beginning date of 3/15 and an ending date of 11/15 provided that beneficial use of the water can be shown and other elements of the right are not exceeded. The use of water before 4/1 and after 10/31 is subordinate to all water rights having no subordinated early or late irrigation use and a priority date earlier than the SRBA partial decree date.
24. The right holder shall accomplish the change authorized by this transfer within one (1) year of the date of this approval.
25. Failure of the right holder to comply with the conditions of this transfer is cause for the Director to rescind approval of the transfer.
26. Pursuant to Section 42-1412(6), Idaho Code, this water right is subject to such general provisions necessary for the definition of the rights or for the efficient administration of water rights as determined by the Snake River Basin Adjudication court in the final unified decree entered 08/26/2014.

WATER RIGHT NO. 36-15127B

As Modified by Transfer No. 83636

In accordance with the approval of Transfer No. 83636, Water Right No. 36-15127B is now described as follows:

Right Holder: UNITED STATES OF AMERICA ACTING THROUGH
 BUREAU OF RECLAMATION
 REGIONAL DIRECTOR PN CODE-3100
 1150 N CURTIS RD STE 100
 BOISE, ID 83706-1234

Priority Date: 4/1/1984

Source: GROUND WATER

<u>BENEFICIAL USE</u>	<u>From</u>	<u>To</u>	<u>Diversion Rate</u>	<u>Diversion Volume</u>
IRRIGATION	04/01	to 10/31	28.890 cfs	7006.0 af
			28.890 cfs	7006.0 af

LOCATION OF POINT(S) OF DIVERSION

GROUND WATER	L99 (NWSESW)	Sec 34 Twp 07S Rge 23E	MINIDOKA County
GROUND WATER	L99 (NWSESW)	Sec 34 Twp 07S Rge 23E	MINIDOKA County
GROUND WATER	L98 (NWNWSE)	Sec 22 Twp 07S Rge 24E	MINIDOKA County
GROUND WATER	L97 (NESESE)	Sec 22 Twp 07S Rge 24E	MINIDOKA County
GROUND WATER	L96 (NWSWSW)	Sec 22 Twp 07S Rge 24E	MINIDOKA County
GROUND WATER	L99 (NWSWNE)	Sec 23 Twp 07S Rge 24E	MINIDOKA County
GROUND WATER	L99 (NWSENE)	Sec 26 Twp 07S Rge 24E	MINIDOKA County
GROUND WATER	L94 (NENWSW)	Sec 26 Twp 07S Rge 24E	MINIDOKA County
GROUND WATER	L98 (NWSWNE)	Sec 28 Twp 07S Rge 24E	MINIDOKA County
GROUND WATER	L98 (NWSWNE)	Sec 28 Twp 07S Rge 24E	MINIDOKA County
GROUND WATER	L99 (SWNWSE)	Sec 30 Twp 07S Rge 24E	MINIDOKA County
GROUND WATER	L99 (SWNWSE)	Sec 30 Twp 07S Rge 24E	MINIDOKA County
GROUND WATER	L99 (NWSWNE)	Sec 31 Twp 07S Rge 24E	MINIDOKA County
GROUND WATER	L97 (SWSENE)	Sec 32 Twp 07S Rge 24E	MINIDOKA County
GROUND WATER	L97 (SWSENE)	Sec 32 Twp 07S Rge 24E	MINIDOKA County
GROUND WATER	L98 (SEWSE)	Sec 33 Twp 07S Rge 24E	MINIDOKA County
GROUND WATER	L98 (SEWSE)	Sec 33 Twp 07S Rge 24E	MINIDOKA County
GROUND WATER	L98 (SWSENW)	Sec 34 Twp 07S Rge 24E	MINIDOKA County
GROUND WATER	L98 (SWSWSE)	Sec 35 Twp 07S Rge 24E	MINIDOKA County
GROUND WATER	L98 (SWSWSE)	Sec 35 Twp 07S Rge 24E	MINIDOKA County
GROUND WATER	L99 (NESESW)	Sec 27 Twp 07S Rge 25E	MINIDOKA County
GROUND WATER	L99 (NENESW)	Sec 29 Twp 07S Rge 25E	MINIDOKA County
GROUND WATER	L98 (NENWSE)	Sec 30 Twp 07S Rge 25E	MINIDOKA County
GROUND WATER	L96 (NENESW)	Sec 31 Twp 07S Rge 25E	MINIDOKA County
GROUND WATER	L96 (NWNESW)	Sec 32 Twp 07S Rge 25E	MINIDOKA County
GROUND WATER	L99 (NESWNW)	Sec 33 Twp 07S Rge 25E	MINIDOKA County
GROUND WATER	L97 (SENESE)	Sec 34 Twp 07S Rge 25E	MINIDOKA County
GROUND WATER	L99 (NWNESE)	Sec 22 Twp 08S Rge 21E	JEROME County
GROUND WATER	L99 (NWNESE)	Sec 22 Twp 08S Rge 21E	JEROME County
GROUND WATER	L97 (NWSENW)	Sec 24 Twp 08S Rge 21E	JEROME County
GROUND WATER	L96 (NWSENE)	Sec 26 Twp 08S Rge 21E	JEROME County
GROUND WATER	L96 (NWSENE)	Sec 26 Twp 08S Rge 21E	JEROME County
GROUND WATER	L95 (SENE)	Sec 34 Twp 08S Rge 21E	JEROME County
GROUND WATER	L93 (SENE)	Sec 35 Twp 08S Rge 21E	JEROME County
GROUND WATER	L97 (SESESE)	Sec 35 Twp 08S Rge 21E	JEROME County
GROUND WATER	L97 (SESESE)	Sec 35 Twp 08S Rge 21E	JEROME County
GROUND WATER	L99 (SWSWSW)	Sec 35 Twp 08S Rge 21E	JEROME County

Transfer No. 83636

WATER RIGHT NO. 36-15127B**As Modified by Transfer No. 83636**

GROUND WATER	L96 (SWNWSW)	Sec 30 Twp 08S Rge 22E	MINIDOKA County
GROUND WATER	L99 (SWNWNE)	Sec 35 Twp 08S Rge 22E	MINIDOKA County
GROUND WATER	L98 (SWSWSE)	Sec 35 Twp 08S Rge 22E	MINIDOKA County
GROUND WATER	L98 (SWSWSE)	Sec 35 Twp 08S Rge 22E	MINIDOKA County
GROUND WATER	L99 (NENWNE)	Sec 1 Twp 08S Rge 23E	MINIDOKA County
GROUND WATER	L99 (NENWNE)	Sec 1 Twp 08S Rge 23E	MINIDOKA County
GROUND WATER	L94 (SWSWSW)	Sec 1 Twp 08S Rge 23E	MINIDOKA County
GROUND WATER	L92 (SWSENE)	Sec 10 Twp 08S Rge 23E	MINIDOKA County
GROUND WATER	L96 (NESWSW)	Sec 10 Twp 08S Rge 23E	MINIDOKA County
GROUND WATER	L97 (SEENW)	Sec 11 Twp 08S Rge 23E	MINIDOKA County
GROUND WATER	L96 (SWSWNE)	Sec 12 Twp 08S Rge 23E	MINIDOKA County
GROUND WATER	L96 (SWSWNE)	Sec 12 Twp 08S Rge 23E	MINIDOKA County
GROUND WATER	L94 (SESESW)	Sec 12 Twp 08S Rge 23E	MINIDOKA County
GROUND WATER	L94 (SESESW)	Sec 12 Twp 08S Rge 23E	MINIDOKA County
GROUND WATER	L87 (NWNWNW)	Sec 14 Twp 08S Rge 23E	MINIDOKA County
GROUND WATER	L87 (NWNWNW)	Sec 14 Twp 08S Rge 23E	MINIDOKA County
GROUND WATER	L99 (SEENW)	Sec 15 Twp 08S Rge 23E	MINIDOKA County
GROUND WATER	L99 (SEENW)	Sec 15 Twp 08S Rge 23E	MINIDOKA County
GROUND WATER	L94 (SESESE)	Sec 15 Twp 08S Rge 23E	MINIDOKA County
GROUND WATER	L96 (NWNENW)	Sec 17 Twp 08S Rge 23E	MINIDOKA County
GROUND WATER	L97 (NESESE)	Sec 17 Twp 08S Rge 23E	MINIDOKA County
GROUND WATER	L97 (NESESE)	Sec 17 Twp 08S Rge 23E	MINIDOKA County
GROUND WATER	L99 (NWSWSE)	Sec 19 Twp 08S Rge 23E	MINIDOKA County
GROUND WATER	L99 (NWSWSE)	Sec 19 Twp 08S Rge 23E	MINIDOKA County
GROUND WATER	L96 (SESESW)	Sec 2 Twp 08S Rge 23E	MINIDOKA County
GROUND WATER	L93 (NESENE)	Sec 21 Twp 08S Rge 23E	MINIDOKA County
GROUND WATER	L99 (SWSENE)	Sec 21 Twp 08S Rge 23E	MINIDOKA County
GROUND WATER	L97 (SWSESW)	Sec 22 Twp 08S Rge 23E	MINIDOKA County
GROUND WATER	L95 (SWNWSW)	Sec 23 Twp 08S Rge 23E	MINIDOKA County
GROUND WATER	L95 (SWNWSW)	Sec 23 Twp 08S Rge 23E	MINIDOKA County
GROUND WATER	L98 (NENWNW)	Sec 24 Twp 08S Rge 23E	MINIDOKA County
GROUND WATER	L95 (NESESW)	Sec 24 Twp 08S Rge 23E	MINIDOKA County
GROUND WATER	L95 (NESESW)	Sec 24 Twp 08S Rge 23E	MINIDOKA County
GROUND WATER	L97 (NWSENW)	Sec 25 Twp 08S Rge 23E	MINIDOKA County
GROUND WATER	L94 (NENESE)	Sec 26 Twp 08S Rge 23E	MINIDOKA County
GROUND WATER	L99 (NENENE)	Sec 27 Twp 08S Rge 23E	MINIDOKA County
GROUND WATER	L98 (SWSENW)	Sec 27 Twp 08S Rge 23E	MINIDOKA County
GROUND WATER	L93 (SWSESW)	Sec 27 Twp 08S Rge 23E	MINIDOKA County
GROUND WATER	L95 (SWNESW)	Sec 28 Twp 08S Rge 23E	MINIDOKA County
GROUND WATER	L93 (NWSWSW)	Sec 28 Twp 08S Rge 23E	MINIDOKA County
GROUND WATER	L93 (NWSWSW)	Sec 28 Twp 08S Rge 23E	MINIDOKA County
GROUND WATER	L91 (SESENE)	Sec 29 Twp 08S Rge 23E	MINIDOKA County
GROUND WATER	L91 (SESENE)	Sec 29 Twp 08S Rge 23E	MINIDOKA County
GROUND WATER	L95 (SESESE)	Sec 31 Twp 08S Rge 23E	MINIDOKA County
GROUND WATER	L97 (NWSESW)	Sec 34 Twp 08S Rge 23E	MINIDOKA County
GROUND WATER	L90 (SENWNW)	Sec 35 Twp 08S Rge 23E	MINIDOKA County
GROUND WATER	L95 (SESESE)	Sec 35 Twp 08S Rge 23E	MINIDOKA County
GROUND WATER	L96 (NESWSW)	Sec 35 Twp 08S Rge 23E	MINIDOKA County
GROUND WATER	L95 (SWSWSW)	Sec 4 Twp 08S Rge 23E	MINIDOKA County
GROUND WATER	L95 (SWSWSW)	Sec 4 Twp 08S Rge 23E	MINIDOKA County
GROUND WATER	L93 (NESENE)	Sec 5 Twp 08S Rge 23E	MINIDOKA County
GROUND WATER	L93 (NESENE)	Sec 5 Twp 08S Rge 23E	MINIDOKA County
GROUND WATER	L97 (NENESE)	Sec 8 Twp 08S Rge 23E	MINIDOKA County
GROUND WATER	L98 (SESENE)	Sec 1 Twp 08S Rge 24E	MINIDOKA County
GROUND WATER	L98 (NWSWNE)	Sec 10 Twp 08S Rge 24E	MINIDOKA County
GROUND WATER	L92 (SWSWNW)	Sec 10 Twp 08S Rge 24E	MINIDOKA County
GROUND WATER	L95 (SESESW)	Sec 10 Twp 08S Rge 24E	MINIDOKA County
GROUND WATER	L98 (SWNENW)	Sec 11 Twp 08S Rge 24E	MINIDOKA County
GROUND WATER	L98 (SWNENW)	Sec 11 Twp 08S Rge 24E	MINIDOKA County
GROUND WATER	L95 (NWNWSE)	Sec 11 Twp 08S Rge 24E	MINIDOKA County
GROUND WATER	L97 (NENWNE)	Sec 12 Twp 08S Rge 24E	MINIDOKA County
GROUND WATER	L90 (NWNWNE)	Sec 13 Twp 08S Rge 24E	MINIDOKA County
GROUND WATER	L90 (NWNWNE)	Sec 13 Twp 08S Rge 24E	MINIDOKA County

Transfer No. 83636

WATER RIGHT NO. 36-15127B

As Modified by Transfer No. 83636

GROUND WATER	L96 (SESENE)	Sec 13 Twp 08S Rge 24E	MINIDOKA County
GROUND WATER	L99 (SWSWNW)	Sec 13 Twp 08S Rge 24E	MINIDOKA County
GROUND WATER	L95 (SWSESW)	Sec 14 Twp 08S Rge 24E	MINIDOKA County
GROUND WATER	L99 (SENEENE)	Sec 15 Twp 08S Rge 24E	MINIDOKA County
GROUND WATER	L97 (SESWNW)	Sec 15 Twp 08S Rge 24E	MINIDOKA County
GROUND WATER	L96 (NESESE)	Sec 15 Twp 08S Rge 24E	MINIDOKA County
GROUND WATER	L98 (NWNWNE)	Sec 17 Twp 08S Rge 24E	MINIDOKA County
GROUND WATER	L90 (SESESW)	Sec 17 Twp 08S Rge 24E	MINIDOKA County
GROUND WATER	L96 (NESWNW)	Sec 18 Twp 08S Rge 24E	MINIDOKA County
GROUND WATER	L93 (NWNENE)	Sec 2 Twp 08S Rge 24E	MINIDOKA County
GROUND WATER	L95 (SESESW)	Sec 20 Twp 08S Rge 24E	MINIDOKA County
GROUND WATER	L95 (NENWNE)	Sec 21 Twp 08S Rge 24E	MINIDOKA County
GROUND WATER	L97 (NESWSW)	Sec 21 Twp 08S Rge 24E	MINIDOKA County
GROUND WATER	L96 (SWNESE)	Sec 22 Twp 08S Rge 24E	MINIDOKA County
GROUND WATER	L95 (SESESW)	Sec 23 Twp 08S Rge 24E	MINIDOKA County
GROUND WATER	L98 (SESWNE)	Sec 26 Twp 08S Rge 24E	MINIDOKA County
GROUND WATER	L93 (NWSW)	Sec 28 Twp 08S Rge 24E	MINIDOKA County
GROUND WATER	L93 (SENWSE)	Sec 29 Twp 08S Rge 24E	MINIDOKA County
GROUND WATER	L99 (SWSENE)	Sec 3 Twp 08S Rge 24E	MINIDOKA County
GROUND WATER	L99 (SWSENE)	Sec 3 Twp 08S Rge 24E	MINIDOKA County
GROUND WATER	L92 (SWNENW)	Sec 30 Twp 08S Rge 24E	MINIDOKA County
GROUND WATER	L98 (SWSWNW)	Sec 30 Twp 08S Rge 24E	MINIDOKA County
GROUND WATER	L98 (SWSESW)	Sec 31 Twp 08S Rge 24E	MINIDOKA County
GROUND WATER	L98 (SWSESW)	Sec 31 Twp 08S Rge 24E	MINIDOKA County
GROUND WATER	L97 (SWSWNE)	Sec 4 Twp 08S Rge 24E	MINIDOKA County
GROUND WATER	L99 (NESWSW)	Sec 4 Twp 08S Rge 24E	MINIDOKA County
GROUND WATER	L94 (SENENW)	Sec 6 Twp 08S Rge 24E	MINIDOKA County
GROUND WATER	L91 (SENESE)	Sec 6 Twp 08S Rge 24E	MINIDOKA County
GROUND WATER	L98 (NWNWSW)	Sec 6 Twp 08S Rge 24E	MINIDOKA County
GROUND WATER	L95 (NESENW)	Sec 7 Twp 08S Rge 24E	MINIDOKA County
GROUND WATER	L94 (NWNENE)	Sec 7 Twp 08S Rge 24E	MINIDOKA County
GROUND WATER	L97 (NESENE)	Sec 8 Twp 08S Rge 24E	MINIDOKA County
GROUND WATER	L95 (NESESW)	Sec 11 Twp 08S Rge 25E	MINIDOKA County
GROUND WATER	L99 (NWNWNW)	Sec 12 Twp 08S Rge 25E	MINIDOKA County
GROUND WATER	L99 (NWNWNW)	Sec 12 Twp 08S Rge 25E	MINIDOKA County
GROUND WATER	L99 (NWSWSW)	Sec 13 Twp 08S Rge 25E	MINIDOKA County
GROUND WATER	L97 (SWNESW)	Sec 14 Twp 08S Rge 25E	MINIDOKA County
GROUND WATER	L96 (SWSESW)	Sec 14 Twp 08S Rge 25E	MINIDOKA County
GROUND WATER	L94 (NWSWSW)	Sec 15 Twp 08S Rge 25E	MINIDOKA County
GROUND WATER	L94 (NWSWSW)	Sec 15 Twp 08S Rge 25E	MINIDOKA County
GROUND WATER	L95 (NWNENE)	Sec 17 Twp 08S Rge 25E	MINIDOKA County
GROUND WATER	L90 (NENWNE)	Sec 19 Twp 08S Rge 25E	MINIDOKA County
GROUND WATER	L90 (NENWNE)	Sec 19 Twp 08S Rge 25E	MINIDOKA County
GROUND WATER	L94 (SESWNW)	Sec 19 Twp 08S Rge 25E	MINIDOKA County
GROUND WATER	L94 (SESWNW)	Sec 19 Twp 08S Rge 25E	MINIDOKA County
GROUND WATER	L96 (NESESW)	Sec 21 Twp 08S Rge 25E	MINIDOKA County
GROUND WATER	L91 (NWNWNW)	Sec 23 Twp 08S Rge 25E	MINIDOKA County
GROUND WATER	L91 (NWNWNW)	Sec 23 Twp 08S Rge 25E	MINIDOKA County
GROUND WATER	L95 (SENWNW)	Sec 24 Twp 08S Rge 25E	MINIDOKA County
GROUND WATER	L99 (SENENW)	Sec 3 Twp 08S Rge 25E	MINIDOKA County
GROUND WATER	L99 (SENENW)	Sec 3 Twp 08S Rge 25E	MINIDOKA County
GROUND WATER	L96 (NWNWNW)	Sec 3 Twp 08S Rge 25E	MINIDOKA County
GROUND WATER	L96 (NWNWNW)	Sec 3 Twp 08S Rge 25E	MINIDOKA County
GROUND WATER	L98 (NENESE)	Sec 3 Twp 08S Rge 25E	MINIDOKA County
GROUND WATER	L95 (NWNENE)	Sec 5 Twp 08S Rge 25E	MINIDOKA County
GROUND WATER	L95 (NWNENE)	Sec 5 Twp 08S Rge 25E	MINIDOKA County
GROUND WATER	L98 (NENESE)	Sec 6 Twp 08S Rge 25E	MINIDOKA County
GROUND WATER	L98 (NENESE)	Sec 6 Twp 08S Rge 25E	MINIDOKA County
GROUND WATER	L99 (SWNWNW)	Sec 1 Twp 09S Rge 21E	JEROME County
GROUND WATER	L99 (NWNESW)	Sec 1 Twp 09S Rge 21E	JEROME County
GROUND WATER	L95 (NWNENE)	Sec 3 Twp 09S Rge 21E	JEROME County
GROUND WATER	L98 (NENWSW)	Sec 3 Twp 09S Rge 21E	JEROME County
GROUND WATER	L91 (SESESW)	Sec 3 Twp 09S Rge 21E	JEROME County

WATER RIGHT NO. 36-15127B

As Modified by Transfer No. 83636

GROUND WATER	L98 (SENE)	Sec 9	Twp 09S Rge 21E	JEROME County
GROUND WATER	L95 (NWNWNW)	Sec 1	Twp 09S Rge 22E	MINIDOKA County
GROUND WATER	L94 (NWNWNE)	Sec 11	Twp 09S Rge 22E	MINIDOKA County
GROUND WATER	L94 (SENEENW)	Sec 11	Twp 09S Rge 22E	MINIDOKA County
GROUND WATER	L97 (NESWNE)	Sec 15	Twp 09S Rge 22E	MINIDOKA County
GROUND WATER	L99 (SWSWNE)	Sec 15	Twp 09S Rge 22E	MINIDOKA County
GROUND WATER	L97 (NESWSE)	Sec 18	Twp 09S Rge 22E	MINIDOKA County
GROUND WATER	L97 (NESWSE)	Sec 18	Twp 09S Rge 22E	MINIDOKA County
GROUND WATER	L99 (NWSWNW)	Sec 19	Twp 09S Rge 22E	MINIDOKA County
GROUND WATER	L98 (NESESE)	Sec 28	Twp 09S Rge 22E	MINIDOKA County
GROUND WATER	L99 (NWSESE)	Sec 3	Twp 09S Rge 22E	MINIDOKA County
GROUND WATER	L99 (NWSESE)	Sec 3	Twp 09S Rge 22E	MINIDOKA County
GROUND WATER	L99 (NWSESE)	Sec 3	Twp 09S Rge 22E	MINIDOKA County
GROUND WATER	L98 (NENESW)	Sec 3	Twp 09S Rge 22E	MINIDOKA County
GROUND WATER	L91 (NWNENE)	Sec 30	Twp 09S Rge 22E	MINIDOKA County
GROUND WATER	L97 (SENE)	Sec 7	Twp 09S Rge 22E	MINIDOKA County
GROUND WATER	L97 (NESENE)	Sec 7	Twp 09S Rge 22E	MINIDOKA County
GROUND WATER	L97 (NWNENW)	Sec 8	Twp 09S Rge 22E	MINIDOKA County
GROUND WATER	L98 (SESWNW)	Sec 9	Twp 09S Rge 22E	MINIDOKA County
GROUND WATER	L96 (NENESW)	Sec 9	Twp 09S Rge 22E	MINIDOKA County
GROUND WATER	L96 (NESENE)	Sec 2	Twp 09S Rge 23E	MINIDOKA County
GROUND WATER	L95 (NESENE)	Sec 3	Twp 09S Rge 23E	MINIDOKA County
GROUND WATER	L99 (NENWSW)	Sec 3	Twp 09S Rge 23E	MINIDOKA County
GROUND WATER	L99 (SESENE)	Sec 6	Twp 09S Rge 23E	MINIDOKA County
GROUND WATER	L92 (NWSWSE)	Sec 6	Twp 09S Rge 23E	MINIDOKA County
GROUND WATER	L95 (SWNWSW)	Sec 2	Twp 10S Rge 21E	JEROME County

CONDITIONS OF APPROVAL

1. The boundary encompassing the place of use for this water right is described with a digital boundary as authorized by Idaho law. The data comprising the digital boundary are stored in the electronic document management system of the Department and are incorporated into this approval by this reference. A map depicting the place of use is attached to this approval document to illustrate the place of use described by the digital boundary.
2. Place of use within the boundary of the A & B Irrigation District service area, pursuant to Section 43-323, Idaho Code.
3. The following convention is used to convert the government lots listed in the points of diversion to the official U.S. government tract designation: Lot 99 = Tract A, Lot 98 = Tract B, Lot 97 = Tract C, Lot 96 = Tract D, Lot 95 = Tract E, Lot 94 = Tract F, Lot 93 = Tract G, Lot 92 = Tract H, Lot 91 = Tract J, Lot 90 = Tract K, Lot 89 = Tract L, Lot 88 = Tract M, Lot 87 = Tract N, Lot 86 = Tract O, Lot 85 = Tract P, Lot 84 = Tract Q, Lot 83 = Tract R, Lot 82 = Tract S.
4. The point of diversion located in the SENENE (Lot 99 = Tract A), S15, T8S, R24E is limited to a maximum diversion rate of 4.00 cfs.
5. The point of diversion located in the NWNENW (Lot 94 = Tract F), S11, T9S, R22E is limited to a maximum diversion rate of 3.00 cfs.
6. The point of diversion located in the SENE (Lot 98 = Tract B), S9, T9S, R21E is limited to a maximum diversion rate of 6.00 cfs.

WATER RIGHT NO. 36-15127B
As Modified by Transfer No. 83636

CONDITIONS OF APPROVAL

7. The point of diversion located in the NWNESE (Lot 94 = Tract F), S7, T8S, R24E is limited to a maximum diversion rate of 6.00 cfs.
8. The point of diversion located in the NWNWNE (Lot 98 = Tract B), S17, T8S, R24E is limited to a maximum diversion rate of 7.00 cfs.
9. The point of diversion located in the NWNWNW (Lot 95 = Tract E), S1, T9S, R22E and the point of diversion located in the SENENW (Lot 97 = Tract C), S11, T8S, R23E are limited to a combined maximum diversion rate of 7.00 cfs.
10. The point of diversion located in the SENE (Lot 95 = Tract E), S34, T8S, R21E and the point of diversion located in the NWNESE (Lot 99 = Tract A), S22, T8S, R21E are limited to a combined maximum diversion rate of 10.00 cfs.
11. The point of diversion located in the NESESE (Lot 96 = Tract D), S15, T8S, R24E and the point of diversion located in the NWNENW (Lot 90 = Tract K), S26, T8S, R24E are limited to a combined maximum diversion rate of 10.00 cfs.
12. The point of diversion located in the NWSW (Lot 93 = Tract G), S28, T8S, R24E, the point of diversion located in the SESENE (Lot 96 = Tract D), S13, T8S, R24E and the point of diversion located in the SWSESW (Lot 96 = Tract D), S14, T8S, R25E are limited to a combined maximum diversion rate of 17.00 cfs.
13. The point of diversion located in the SWSWNW (Lot 98 = Tract B), S30, T8S, R24E and the point of diversion located in the SWSWNW (Lot 99 = Tract A), S13, T8S, R24E and the point of diversion in the SESESW (Lot 90 = Tract K) S17, T8S, R24E and the point of diversion in the SESESW (Lot 95 = Tract E) S20, T8S, R24E and the point of diversion in the SWNWNW (Lot 99 = Tract A) S1, T9S, R21E and the point of diversion in the NWNENW (Lot 97 = Tract C) S 8, T9S, R22E are limited to a combined maximum diversion rate of 45.0 cfs.
14. This right is limited to the irrigation of 1751.5 acres within the place of use described above in a single irrigation season.
15. Rights 36-2080, 36-15127A, 36-15127B, 36-15192, 36-15193A, 36-15193B, 36-15194A, 36-15194B, 36-15195A, 36-15195B, 36-15196A and 36-15196B when combined shall not exceed a total diversion rate of 1,100 cfs, a total annual maximum diversion volume of 266,744.8 af, and the irrigation of 66,686.2 acres.
16. Use of water under this right will be regulated by a watermaster with responsibility for the distribution of water among appropriators within a water district. At the time of this approval, this water right is within State Water District No. 130.
17. The right holder shall maintain lockable controlling works of a type approved by the Department in a manner that will provide the watermaster suitable control of the diversion(s).

WATER RIGHT NO. 36-15127B
As Modified by Transfer No. 83636

CONDITIONS OF APPROVAL

18. Prior to the diversion and use of water under Transfer approval 78443, the right holder shall install and maintain acceptable measuring device(s) at the authorized point(s) of diversion in accordance with Department specifications, or shall obtain an approved variance from the Department to determine the amount of water diverted from power records or to maintain an existing measuring device.
19. Upon specific notification of the Department, the right holder shall install and maintain data loggers to record water usage information at the authorized point(s) of diversion in accordance with Department specifications.
20. Right holder shall comply with the drilling permit requirements of Section 42-235, Idaho Code and applicable Well Construction Rules of the Department.
21. Relift drain pumps used within the boundary of the district for reuse of return flow.
22. The beneficial use of the water represented hereby is for the landowners within the A & B Irrigation District pursuant to contract No. 14-06-100-2386, dated February 9, 1962 (as may be supplemented or amended) between the United States of America through the U.S. Bureau of Reclamation and the A & B Irrigation District for irrigation and other permitted purposes as authorized by the Act of September 30, 1950, CH. 1114, 64 STAT. 1083, of the North Side Pumping Division of the Minidoka Irrigation Project.
23. The period of use for the irrigation described in this approval may be extended to a beginning date of 3/15 and an ending date of 11/15 provided that beneficial use of the water can be shown and other elements of the right are not exceeded. The use of water before 4/1 and after 10/31 is subordinate to all water rights having no subordinated early or late irrigation use and a priority date earlier than the SRBA partial decree date.
24. This right is based upon an enlargement of right No. 36-2080 pursuant to Section 42-1426, Idaho Code. This right is subordinate to all water rights with a priority date earlier than April 12, 1994, that are not decreed as enlargements pursuant to Section 42-1426, Idaho Code. As between water rights decreed as enlargements as pursuant to Section 42-1426, Idaho Code, the earlier priority right is the superior right.
25. The right holder shall accomplish the change authorized by this transfer within one (1) year of the date of this approval.
26. Failure of the right holder to comply with the conditions of this transfer is cause for the Director to rescind approval of the transfer.
27. Pursuant to Section 42-1412(6), Idaho Code, this water right is subject to such general provisions necessary for the definition of the rights or for the efficient administration of water rights as determined by the Snake River Basin Adjudication court in the final unified decree entered 08/26/2014.

WATER RIGHT NO. 36-15192
As Modified by Transfer No. 83636

In accordance with the approval of Transfer No. 83636, Water Right No. 36-15192 is now described as follows:

Right Holder: UNITED STATES OF AMERICA ACTING THROUGH
 BUREAU OF RECLAMATION
 REGIONAL DIRECTOR PN CODE-3100
 1150 N CURTIS RD STE 100
 BOISE, ID 83706-1234

Priority Date: 4/1/1962

Source: GROUND WATER

<u>BENEFICIAL USE</u>	<u>From</u>	<u>To</u>	<u>Diversion Rate</u>	<u>Diversion Volume</u>
IRRIGATION	04/01	to 10/31	0.600 cfs	145.2 af
			0.600 cfs	145.2 af

LOCATION OF POINT(S) OF DIVERSION

GROUND WATER	L99 (NWSESW)	Sec 34 Twp 07S Rge 23E	MINIDOKA County
GROUND WATER	L99 (NWSESW)	Sec 34 Twp 07S Rge 23E	MINIDOKA County
GROUND WATER	L98 (NWNWSE)	Sec 22 Twp 07S Rge 24E	MINIDOKA County
GROUND WATER	L97 (NESESE)	Sec 22 Twp 07S Rge 24E	MINIDOKA County
GROUND WATER	L96 (NWSWSW)	Sec 22 Twp 07S Rge 24E	MINIDOKA County
GROUND WATER	L99 (NWSWNE)	Sec 23 Twp 07S Rge 24E	MINIDOKA County
GROUND WATER	L99 (NWSENE)	Sec 26 Twp 07S Rge 24E	MINIDOKA County
GROUND WATER	L94 (NENWSW)	Sec 26 Twp 07S Rge 24E	MINIDOKA County
GROUND WATER	L98 (NWSWNE)	Sec 28 Twp 07S Rge 24E	MINIDOKA County
GROUND WATER	L98 (NWSWNE)	Sec 28 Twp 07S Rge 24E	MINIDOKA County
GROUND WATER	L99 (SWNWSE)	Sec 30 Twp 07S Rge 24E	MINIDOKA County
GROUND WATER	L99 (SWNWSE)	Sec 30 Twp 07S Rge 24E	MINIDOKA County
GROUND WATER	L99 (NWSWNE)	Sec 31 Twp 07S Rge 24E	MINIDOKA County
GROUND WATER	L97 (SWSENE)	Sec 32 Twp 07S Rge 24E	MINIDOKA County
GROUND WATER	L97 (SWSENE)	Sec 32 Twp 07S Rge 24E	MINIDOKA County
GROUND WATER	L98 (SENWSE)	Sec 33 Twp 07S Rge 24E	MINIDOKA County
GROUND WATER	L98 (SENWSE)	Sec 33 Twp 07S Rge 24E	MINIDOKA County
GROUND WATER	L98 (SWSENW)	Sec 34 Twp 07S Rge 24E	MINIDOKA County
GROUND WATER	L98 (SWSWSE)	Sec 35 Twp 07S Rge 24E	MINIDOKA County
GROUND WATER	L98 (SWSWSE)	Sec 35 Twp 07S Rge 24E	MINIDOKA County
GROUND WATER	L99 (NESESW)	Sec 27 Twp 07S Rge 25E	MINIDOKA County
GROUND WATER	L99 (NENESW)	Sec 29 Twp 07S Rge 25E	MINIDOKA County
GROUND WATER	L98 (NENWSE)	Sec 30 Twp 07S Rge 25E	MINIDOKA County
GROUND WATER	L96 (NENESW)	Sec 31 Twp 07S Rge 25E	MINIDOKA County
GROUND WATER	L96 (NWNESW)	Sec 32 Twp 07S Rge 25E	MINIDOKA County
GROUND WATER	L99 (NESWNW)	Sec 33 Twp 07S Rge 25E	MINIDOKA County
GROUND WATER	L97 (SENESE)	Sec 34 Twp 07S Rge 25E	MINIDOKA County
GROUND WATER	L99 (NWNESW)	Sec 22 Twp 08S Rge 21E	JEROME County
GROUND WATER	L99 (NWNESW)	Sec 22 Twp 08S Rge 21E	JEROME County
GROUND WATER	L97 (NWSENW)	Sec 24 Twp 08S Rge 21E	JEROME County
GROUND WATER	L96 (NWSENE)	Sec 26 Twp 08S Rge 21E	JEROME County
GROUND WATER	L96 (NWSENE)	Sec 26 Twp 08S Rge 21E	JEROME County
GROUND WATER	L95 (SENE)	Sec 34 Twp 08S Rge 21E	JEROME County
GROUND WATER	L93 (SENESE)	Sec 35 Twp 08S Rge 21E	JEROME County
GROUND WATER	L97 (SESESE)	Sec 35 Twp 08S Rge 21E	JEROME County
GROUND WATER	L97 (SESESE)	Sec 35 Twp 08S Rge 21E	JEROME County
GROUND WATER	L99 (SWSWSW)	Sec 35 Twp 08S Rge 21E	JEROME County

Transfer No. 83636

WATER RIGHT NO. 36-15192

As Modified by Transfer No. 83636

GROUND WATER	L96 (SWNWSW)	Sec 30 Twp 08S Rge 22E	MINIDOKA County
GROUND WATER	L99 (SWNWNE)	Sec 35 Twp 08S Rge 22E	MINIDOKA County
GROUND WATER	L98 (SWSWSE)	Sec 35 Twp 08S Rge 22E	MINIDOKA County
GROUND WATER	L98 (SWSWSE)	Sec 35 Twp 08S Rge 22E	MINIDOKA County
GROUND WATER	L99 (NENWNE)	Sec 1 Twp 08S Rge 23E	MINIDOKA County
GROUND WATER	L99 (NENWNE)	Sec 1 Twp 08S Rge 23E	MINIDOKA County
GROUND WATER	L94 (SWSWSW)	Sec 1 Twp 08S Rge 23E	MINIDOKA County
GROUND WATER	L92 (SWSENE)	Sec 10 Twp 08S Rge 23E	MINIDOKA County
GROUND WATER	L96 (NESWSW)	Sec 10 Twp 08S Rge 23E	MINIDOKA County
GROUND WATER	L97 (SENENW)	Sec 11 Twp 08S Rge 23E	MINIDOKA County
GROUND WATER	L96 (SWSWNE)	Sec 12 Twp 08S Rge 23E	MINIDOKA County
GROUND WATER	L96 (SWSWNE)	Sec 12 Twp 08S Rge 23E	MINIDOKA County
GROUND WATER	L94 (SESESW)	Sec 12 Twp 08S Rge 23E	MINIDOKA County
GROUND WATER	L94 (SESESW)	Sec 12 Twp 08S Rge 23E	MINIDOKA County
GROUND WATER	L87 (NWNWNW)	Sec 14 Twp 08S Rge 23E	MINIDOKA County
GROUND WATER	L87 (NWNWNW)	Sec 14 Twp 08S Rge 23E	MINIDOKA County
GROUND WATER	L99 (SENENW)	Sec 15 Twp 08S Rge 23E	MINIDOKA County
GROUND WATER	L99 (SENENW)	Sec 15 Twp 08S Rge 23E	MINIDOKA County
GROUND WATER	L94 (SESESE)	Sec 15 Twp 08S Rge 23E	MINIDOKA County
GROUND WATER	L96 (NWNENW)	Sec 17 Twp 08S Rge 23E	MINIDOKA County
GROUND WATER	L97 (NESESE)	Sec 17 Twp 08S Rge 23E	MINIDOKA County
GROUND WATER	L97 (NESESE)	Sec 17 Twp 08S Rge 23E	MINIDOKA County
GROUND WATER	L99 (NWSWSE)	Sec 19 Twp 08S Rge 23E	MINIDOKA County
GROUND WATER	L99 (NWSWSE)	Sec 19 Twp 08S Rge 23E	MINIDOKA County
GROUND WATER	L96 (SESESW)	Sec 2 Twp 08S Rge 23E	MINIDOKA County
GROUND WATER	L93 (NESENE)	Sec 21 Twp 08S Rge 23E	MINIDOKA County
GROUND WATER	L99 (SWSENE)	Sec 21 Twp 08S Rge 23E	MINIDOKA County
GROUND WATER	L97 (SWSESW)	Sec 22 Twp 08S Rge 23E	MINIDOKA County
GROUND WATER	L95 (SWNWSW)	Sec 23 Twp 08S Rge 23E	MINIDOKA County
GROUND WATER	L95 (SWNWSW)	Sec 23 Twp 08S Rge 23E	MINIDOKA County
GROUND WATER	L98 (NENWNW)	Sec 24 Twp 08S Rge 23E	MINIDOKA County
GROUND WATER	L95 (NESESW)	Sec 24 Twp 08S Rge 23E	MINIDOKA County
GROUND WATER	L95 (NESESW)	Sec 24 Twp 08S Rge 23E	MINIDOKA County
GROUND WATER	L97 (NWSENW)	Sec 25 Twp 08S Rge 23E	MINIDOKA County
GROUND WATER	L94 (NENESE)	Sec 26 Twp 08S Rge 23E	MINIDOKA County
GROUND WATER	L99 (NENENE)	Sec 27 Twp 08S Rge 23E	MINIDOKA County
GROUND WATER	L98 (SWSENW)	Sec 27 Twp 08S Rge 23E	MINIDOKA County
GROUND WATER	L93 (SWSESW)	Sec 27 Twp 08S Rge 23E	MINIDOKA County
GROUND WATER	L95 (SWNESW)	Sec 28 Twp 08S Rge 23E	MINIDOKA County
GROUND WATER	L93 (NWSWSW)	Sec 28 Twp 08S Rge 23E	MINIDOKA County
GROUND WATER	L93 (NWSWSW)	Sec 28 Twp 08S Rge 23E	MINIDOKA County
GROUND WATER	L91 (SESENE)	Sec 29 Twp 08S Rge 23E	MINIDOKA County
GROUND WATER	L91 (SESENE)	Sec 29 Twp 08S Rge 23E	MINIDOKA County
GROUND WATER	L95 (SESESE)	Sec 31 Twp 08S Rge 23E	MINIDOKA County
GROUND WATER	L97 (NWSSEW)	Sec 34 Twp 08S Rge 23E	MINIDOKA County
GROUND WATER	L90 (SENWNW)	Sec 35 Twp 08S Rge 23E	MINIDOKA County
GROUND WATER	L95 (SESESE)	Sec 35 Twp 08S Rge 23E	MINIDOKA County
GROUND WATER	L96 (NESWSW)	Sec 35 Twp 08S Rge 23E	MINIDOKA County
GROUND WATER	L95 (SWSWSW)	Sec 4 Twp 08S Rge 23E	MINIDOKA County
GROUND WATER	L95 (SWSWSW)	Sec 4 Twp 08S Rge 23E	MINIDOKA County
GROUND WATER	L93 (NESENE)	Sec 5 Twp 08S Rge 23E	MINIDOKA County
GROUND WATER	L93 (NESENE)	Sec 5 Twp 08S Rge 23E	MINIDOKA County
GROUND WATER	L97 (NENESE)	Sec 8 Twp 08S Rge 23E	MINIDOKA County
GROUND WATER	L98 (SESENE)	Sec 1 Twp 08S Rge 24E	MINIDOKA County
GROUND WATER	L98 (NWSWNE)	Sec 10 Twp 08S Rge 24E	MINIDOKA County
GROUND WATER	L92 (SWSWNW)	Sec 10 Twp 08S Rge 24E	MINIDOKA County
GROUND WATER	L95 (SESESW)	Sec 10 Twp 08S Rge 24E	MINIDOKA County
GROUND WATER	L98 (SWNENW)	Sec 11 Twp 08S Rge 24E	MINIDOKA County
GROUND WATER	L98 (SWNENW)	Sec 11 Twp 08S Rge 24E	MINIDOKA County
GROUND WATER	L95 (NWNWSE)	Sec 11 Twp 08S Rge 24E	MINIDOKA County
GROUND WATER	L97 (NENWNE)	Sec 12 Twp 08S Rge 24E	MINIDOKA County
GROUND WATER	L90 (NWNWNE)	Sec 13 Twp 08S Rge 24E	MINIDOKA County
GROUND WATER	L90 (NWNWNE)	Sec 13 Twp 08S Rge 24E	MINIDOKA County

Transfer No. 83636

WATER RIGHT NO. 36-15192

As Modified by Transfer No. 83636

GROUND WATER	L96 (SESENE)	Sec 13 Twp 08S Rge 24E	MINIDOKA County
GROUND WATER	L99 (SWSWNW)	Sec 13 Twp 08S Rge 24E	MINIDOKA County
GROUND WATER	L95 (SWSESW)	Sec 14 Twp 08S Rge 24E	MINIDOKA County
GROUND WATER	L99 (SENESE)	Sec 15 Twp 08S Rge 24E	MINIDOKA County
GROUND WATER	L97 (SESWNW)	Sec 15 Twp 08S Rge 24E	MINIDOKA County
GROUND WATER	L96 (NESESE)	Sec 15 Twp 08S Rge 24E	MINIDOKA County
GROUND WATER	L98 (NWNWNE)	Sec 17 Twp 08S Rge 24E	MINIDOKA County
GROUND WATER	L90 (SESESW)	Sec 17 Twp 08S Rge 24E	MINIDOKA County
GROUND WATER	L96 (NESWNW)	Sec 18 Twp 08S Rge 24E	MINIDOKA County
GROUND WATER	L93 (NWNSESE)	Sec 2 Twp 08S Rge 24E	MINIDOKA County
GROUND WATER	L95 (SESESW)	Sec 20 Twp 08S Rge 24E	MINIDOKA County
GROUND WATER	L95 (NENWNE)	Sec 21 Twp 08S Rge 24E	MINIDOKA County
GROUND WATER	L97 (NESWSW)	Sec 21 Twp 08S Rge 24E	MINIDOKA County
GROUND WATER	L96 (SWNESE)	Sec 22 Twp 08S Rge 24E	MINIDOKA County
GROUND WATER	L95 (SESESW)	Sec 23 Twp 08S Rge 24E	MINIDOKA County
GROUND WATER	L98 (SESWNE)	Sec 26 Twp 08S Rge 24E	MINIDOKA County
GROUND WATER	L93 (NWSW)	Sec 28 Twp 08S Rge 24E	MINIDOKA County
GROUND WATER	L93 (SENWSE)	Sec 29 Twp 08S Rge 24E	MINIDOKA County
GROUND WATER	L99 (SWSENE)	Sec 3 Twp 08S Rge 24E	MINIDOKA County
GROUND WATER	L99 (SWSENE)	Sec 3 Twp 08S Rge 24E	MINIDOKA County
GROUND WATER	L92 (SWNENW)	Sec 30 Twp 08S Rge 24E	MINIDOKA County
GROUND WATER	L98 (SWSWNW)	Sec 30 Twp 08S Rge 24E	MINIDOKA County
GROUND WATER	L98 (SWSESW)	Sec 31 Twp 08S Rge 24E	MINIDOKA County
GROUND WATER	L98 (SWSESW)	Sec 31 Twp 08S Rge 24E	MINIDOKA County
GROUND WATER	L97 (SWSWNE)	Sec 4 Twp 08S Rge 24E	MINIDOKA County
GROUND WATER	L99 (NESWSW)	Sec 4 Twp 08S Rge 24E	MINIDOKA County
GROUND WATER	L94 (SENENW)	Sec 6 Twp 08S Rge 24E	MINIDOKA County
GROUND WATER	L91 (SENESE)	Sec 6 Twp 08S Rge 24E	MINIDOKA County
GROUND WATER	L98 (NWNWSW)	Sec 6 Twp 08S Rge 24E	MINIDOKA County
GROUND WATER	L95 (NESENW)	Sec 7 Twp 08S Rge 24E	MINIDOKA County
GROUND WATER	L94 (NWNSESE)	Sec 7 Twp 08S Rge 24E	MINIDOKA County
GROUND WATER	L97 (NESENE)	Sec 8 Twp 08S Rge 24E	MINIDOKA County
GROUND WATER	L95 (NESESW)	Sec 11 Twp 08S Rge 25E	MINIDOKA County
GROUND WATER	L99 (NWNWNW)	Sec 12 Twp 08S Rge 25E	MINIDOKA County
GROUND WATER	L99 (NWNWNW)	Sec 12 Twp 08S Rge 25E	MINIDOKA County
GROUND WATER	L99 (NWSWSW)	Sec 13 Twp 08S Rge 25E	MINIDOKA County
GROUND WATER	L97 (SWNESW)	Sec 14 Twp 08S Rge 25E	MINIDOKA County
GROUND WATER	L96 (SWSESW)	Sec 14 Twp 08S Rge 25E	MINIDOKA County
GROUND WATER	L94 (NWSWSW)	Sec 15 Twp 08S Rge 25E	MINIDOKA County
GROUND WATER	L94 (NWSWSW)	Sec 15 Twp 08S Rge 25E	MINIDOKA County
GROUND WATER	L95 (NWNENE)	Sec 17 Twp 08S Rge 25E	MINIDOKA County
GROUND WATER	L90 (NENWNE)	Sec 19 Twp 08S Rge 25E	MINIDOKA County
GROUND WATER	L90 (NENWNE)	Sec 19 Twp 08S Rge 25E	MINIDOKA County
GROUND WATER	L94 (SESWNW)	Sec 19 Twp 08S Rge 25E	MINIDOKA County
GROUND WATER	L94 (SESWNW)	Sec 19 Twp 08S Rge 25E	MINIDOKA County
GROUND WATER	L96 (NESESW)	Sec 21 Twp 08S Rge 25E	MINIDOKA County
GROUND WATER	L91 (NWNWNW)	Sec 23 Twp 08S Rge 25E	MINIDOKA County
GROUND WATER	L91 (NWNWNW)	Sec 23 Twp 08S Rge 25E	MINIDOKA County
GROUND WATER	L95 (SENWNW)	Sec 24 Twp 08S Rge 25E	MINIDOKA County
GROUND WATER	L99 (SENENW)	Sec 3 Twp 08S Rge 25E	MINIDOKA County
GROUND WATER	L99 (SENENW)	Sec 3 Twp 08S Rge 25E	MINIDOKA County
GROUND WATER	L96 (NWNWNW)	Sec 3 Twp 08S Rge 25E	MINIDOKA County
GROUND WATER	L96 (NWNWNW)	Sec 3 Twp 08S Rge 25E	MINIDOKA County
GROUND WATER	L98 (NENESE)	Sec 3 Twp 08S Rge 25E	MINIDOKA County
GROUND WATER	L95 (NWNENE)	Sec 5 Twp 08S Rge 25E	MINIDOKA County
GROUND WATER	L95 (NWNENE)	Sec 5 Twp 08S Rge 25E	MINIDOKA County
GROUND WATER	L98 (NENESE)	Sec 6 Twp 08S Rge 25E	MINIDOKA County
GROUND WATER	L98 (NENESE)	Sec 6 Twp 08S Rge 25E	MINIDOKA County
GROUND WATER	L99 (SWNWNW)	Sec 1 Twp 09S Rge 21E	JEROME County
GROUND WATER	L99 (NWNESW)	Sec 1 Twp 09S Rge 21E	JEROME County
GROUND WATER	L95 (NWNSESE)	Sec 3 Twp 09S Rge 21E	JEROME County
GROUND WATER	L98 (NENWSW)	Sec 3 Twp 09S Rge 21E	JEROME County
GROUND WATER	L91 (SESESW)	Sec 3 Twp 09S Rge 21E	JEROME County

WATER RIGHT NO. 36-15192

As Modified by Transfer No. 83636

GROUND WATER	L98 (SENE)	Sec 9	Twp 09S Rge 21E	JEROME County
GROUND WATER	L95 (NWNWNW)	Sec 1	Twp 09S Rge 22E	MINIDOKA County
GROUND WATER	L94 (NWNWNE)	Sec 11	Twp 09S Rge 22E	MINIDOKA County
GROUND WATER	L94 (SEENW)	Sec 11	Twp 09S Rge 22E	MINIDOKA County
GROUND WATER	L97 (NESWNE)	Sec 15	Twp 09S Rge 22E	MINIDOKA County
GROUND WATER	L99 (SWSWNE)	Sec 15	Twp 09S Rge 22E	MINIDOKA County
GROUND WATER	L97 (NESWSE)	Sec 18	Twp 09S Rge 22E	MINIDOKA County
GROUND WATER	L97 (NESWSE)	Sec 18	Twp 09S Rge 22E	MINIDOKA County
GROUND WATER	L99 (NWSWNW)	Sec 19	Twp 09S Rge 22E	MINIDOKA County
GROUND WATER	L98 (NESESE)	Sec 28	Twp 09S Rge 22E	MINIDOKA County
GROUND WATER	L99 (NWSESE)	Sec 3	Twp 09S Rge 22E	MINIDOKA County
GROUND WATER	L99 (NWSESE)	Sec 3	Twp 09S Rge 22E	MINIDOKA County
GROUND WATER	L99 (NWSESE)	Sec 3	Twp 09S Rge 22E	MINIDOKA County
GROUND WATER	L98 (NENESW)	Sec 3	Twp 09S Rge 22E	MINIDOKA County
GROUND WATER	L91 (NWNENE)	Sec 30	Twp 09S Rge 22E	MINIDOKA County
GROUND WATER	L97 (SENE)	Sec 7	Twp 09S Rge 22E	MINIDOKA County
GROUND WATER	L97 (NESENE)	Sec 7	Twp 09S Rge 22E	MINIDOKA County
GROUND WATER	L97 (NWNENW)	Sec 8	Twp 09S Rge 22E	MINIDOKA County
GROUND WATER	L98 (SESWNW)	Sec 9	Twp 09S Rge 22E	MINIDOKA County
GROUND WATER	L96 (NENESW)	Sec 9	Twp 09S Rge 22E	MINIDOKA County
GROUND WATER	L96 (NESENE)	Sec 2	Twp 09S Rge 23E	MINIDOKA County
GROUND WATER	L95 (NESENE)	Sec 3	Twp 09S Rge 23E	MINIDOKA County
GROUND WATER	L99 (NENWSW)	Sec 3	Twp 09S Rge 23E	MINIDOKA County
GROUND WATER	L99 (SESENE)	Sec 6	Twp 09S Rge 23E	MINIDOKA County
GROUND WATER	L92 (NWSWSE)	Sec 6	Twp 09S Rge 23E	MINIDOKA County
GROUND WATER	L95 (SWNWSW)	Sec 2	Twp 10S Rge 21E	JEROME County

CONDITIONS OF APPROVAL

1. The boundary encompassing the place of use for this water right is described with a digital boundary as authorized by Idaho law. The data comprising the digital boundary are stored in the electronic document management system of the Department and are incorporated into this approval by this reference. A map depicting the place of use is attached to this approval document to illustrate the place of use described by the digital boundary.
2. Place of use within the boundary of the A & B Irrigation District service area, pursuant to Section 43-323, Idaho Code.
3. The following convention is used to convert the government lots listed in the points of diversion to the official U.S. government tract designation: Lot 99 = Tract A, Lot 98 = Tract B, Lot 97 = Tract C, Lot 96 = Tract D, Lot 95 = Tract E, Lot 94 = Tract F, Lot 93 = Tract G, Lot 92 = Tract H, Lot 91 = Tract J, Lot 90 = Tract K, Lot 89 = Tract L, Lot 88 = Tract M, Lot 87 = Tract N, Lot 86 = Tract O, Lot 85 = Tract P, Lot 84 = Tract Q, Lot 83 = Tract R, Lot 82 = Tract S.
4. The point of diversion located in the SENENE (Lot 99 = Tract A), S15, T8S, R24E is limited to a maximum diversion rate of 4.00 cfs.
5. The point of diversion located in the NWNENW (Lot 94 = Tract F), S11, T9S, R22E is limited to a maximum diversion rate of 3.00 cfs.
6. The point of diversion located in the SENE (Lot 98 = Tract B), S9, T9S, R21E is limited to a maximum diversion rate of 6.00 cfs.

WATER RIGHT NO. 36-15192
As Modified by Transfer No. 83636

CONDITIONS OF APPROVAL

7. The point of diversion located in the NWNESE (Lot 94 = Tract F), S7, T8S, R24E is limited to a maximum diversion rate of 6.00 cfs.
8. The point of diversion located in the NWNWNE (Lot 98 = Tract B), S17, T8S, R24E is limited to a maximum diversion rate of 7.00 cfs.
9. The point of diversion located in the NWNWNW (Lot 95 = Tract E), S1, T9S, R22E and the point of diversion located in the SENENW (Lot 97 = Tract C), S11, T8S, R23E are limited to a combined maximum diversion rate of 7.00 cfs.
10. The point of diversion located in the SENE (Lot 95 = Tract E), S34, T8S, R21E and the point of diversion located in the NWNESE (Lot 99 = Tract A), S22, T8S, R21E are limited to a combined maximum diversion rate of 10.00 cfs.
11. The point of diversion located in the NESESE (Lot 96 = Tract D), S15, T8S, R24E and the point of diversion located in the NWNENW (Lot 90 = Tract K), S26, T8S, R24E are limited to a combined maximum diversion rate of 10.00 cfs.
12. The point of diversion located in the NWSW (Lot 93 = Tract G), S28, T8S, R24E, the point of diversion located in the SESENE (Lot 96 = Tract D), S13, T8S, R24E and the point of diversion located in the SWSESW (Lot 96 = Tract D), S14, T8S, R25E are limited to a combined maximum diversion rate of 17.00 cfs.
13. The point of diversion located in the SWSWNW (Lot 98 = Tract B), S30, T8S, R24E and the point of diversion located in the SWSWNW (Lot 99 = Tract A), S13, T8S, R24E and the point of diversion in the SESESW (Lot 90 = Tract K) S17, T8S, R24E and the point of diversion in the SESESW (Lot 95 = Tract E) S20, T8S, R24E and the point of diversion in the SWNWNW (Lot 99 = Tract A) S1, T9S, R21E and the point of diversion in the NWNENW (Lot 97 = Tract C) S 8, T9S, R22E are limited to a combined maximum diversion rate of 45.0 cfs.
14. This right is limited to the irrigation of 36.3 acres within the place of use described above in a single irrigation season.
15. Rights 36-2080, 36-15127A, 36-15127B, 36-15192, 36-15193A, 36-15193B, 36-15194A, 36-15194B, 36-15195A, 36-15195B, 36-15196A and 36-15196B when combined shall not exceed a total diversion rate of 1,100 cfs, a total annual maximum diversion volume of 266,744.8 af, and the irrigation of 66,686.2 acres.
16. Use of water under this right will be regulated by a watermaster with responsibility for the distribution of water among appropriators within a water district. At the time of this approval, this water right is within State Water District No. 130.
17. The right holder shall maintain lockable controlling works of a type approved by the Department in a manner that will provide the watermaster suitable control of the diversion(s).

WATER RIGHT NO. 36-15192
As Modified by Transfer No. 83636

CONDITIONS OF APPROVAL

18. Prior to the diversion and use of water under Transfer approval 78443, the right holder shall install and maintain acceptable measuring device(s) at the authorized point(s) of diversion in accordance with Department specifications, or shall obtain an approved variance from the Department to determine the amount of water diverted from power records or to maintain an existing measuring device.
19. Upon specific notification of the Department, the right holder shall install and maintain data loggers to record water usage information at the authorized point(s) of diversion in accordance with Department specifications.
20. The beneficial use of the water represented hereby is for the landowners within the A & B Irrigation District pursuant to contract No. 14-06-100-2386, dated February 9, 1962 (as may be supplemented or amended) between the United States of America through the U.S. Bureau of Reclamation and the A & B Irrigation District for irrigation and other permitted purposes as authorized by the Act of September 30, 1950, CH. 1114, 64 STAT. 1083, of the North Side Pumping Division of the Minidoka Irrigation Project.
21. Relift drain pumps used within the boundary of the district for reuse of return flow.
22. Right holder shall comply with the drilling permit requirements of Section 42-235, Idaho Code and applicable Well Construction Rules of the Department.
23. The period of use for the irrigation described in this approval may be extended to a beginning date of 3/15 and an ending date of 11/15 provided that beneficial use of the water can be shown and other elements of the right are not exceeded. The use of water before 4/1 and after 10/31 is subordinate to all water rights having no subordinated early or late irrigation use and a priority date earlier than the SRBA partial decree date.
24. The right holder shall accomplish the change authorized by this transfer within one (1) year of the date of this approval.
25. Failure of the right holder to comply with the conditions of this transfer is cause for the Director to rescind approval of the transfer.
26. Pursuant to Section 42-1412(6), Idaho Code, this water right is subject to such general provisions necessary for the definition of the rights or for the efficient administration of water rights as determined by the Snake River Basin Adjudication court in the final unified decree entered 08/26/2014.

WATER RIGHT NO. 36-15193A
As Modified by Transfer No. 83636

In accordance with the approval of Transfer No. 83636, Water Right No. 36-15193A is now described as follows:

Right Holder: UNITED STATES OF AMERICA ACTING THROUGH
 BUREAU OF RECLAMATION
 REGIONAL DIRECTOR PN CODE-3100
 1150 N CURTIS RD STE 100
 BOISE, ID 83706-1234

Priority Date: 4/1/1962

Source: GROUND WATER

<u>BENEFICIAL USE</u>	<u>From</u>	<u>To</u>	<u>Diversion Rate</u>	<u>Diversion Volume</u>
IRRIGATION	04/01	to 10/31	0.210 cfs	50.0 af
			0.210 cfs	50.0 af

LOCATION OF POINT(S) OF DIVERSION

GROUND WATER	L99 (NWSESW)	Sec 34 Twp 07S Rge 23E	MINIDOKA County
GROUND WATER	L99 (NWSESW)	Sec 34 Twp 07S Rge 23E	MINIDOKA County
GROUND WATER	L98 (NWNWSE)	Sec 22 Twp 07S Rge 24E	MINIDOKA County
GROUND WATER	L97 (NESESE)	Sec 22 Twp 07S Rge 24E	MINIDOKA County
GROUND WATER	L96 (NWSWSW)	Sec 22 Twp 07S Rge 24E	MINIDOKA County
GROUND WATER	L99 (NWSWNE)	Sec 23 Twp 07S Rge 24E	MINIDOKA County
GROUND WATER	L99 (NWSENE)	Sec 26 Twp 07S Rge 24E	MINIDOKA County
GROUND WATER	L94 (NENWSW)	Sec 26 Twp 07S Rge 24E	MINIDOKA County
GROUND WATER	L98 (NWSWNE)	Sec 28 Twp 07S Rge 24E	MINIDOKA County
GROUND WATER	L98 (NWSWNE)	Sec 28 Twp 07S Rge 24E	MINIDOKA County
GROUND WATER	L99 (SWNWSE)	Sec 30 Twp 07S Rge 24E	MINIDOKA County
GROUND WATER	L99 (SWNWSE)	Sec 30 Twp 07S Rge 24E	MINIDOKA County
GROUND WATER	L99 (NWSWNE)	Sec 31 Twp 07S Rge 24E	MINIDOKA County
GROUND WATER	L97 (SWSENE)	Sec 32 Twp 07S Rge 24E	MINIDOKA County
GROUND WATER	L97 (SWSENE)	Sec 32 Twp 07S Rge 24E	MINIDOKA County
GROUND WATER	L98 (SENWSE)	Sec 33 Twp 07S Rge 24E	MINIDOKA County
GROUND WATER	L98 (SENWSE)	Sec 33 Twp 07S Rge 24E	MINIDOKA County
GROUND WATER	L98 (SWSENW)	Sec 34 Twp 07S Rge 24E	MINIDOKA County
GROUND WATER	L98 (SWSWSE)	Sec 35 Twp 07S Rge 24E	MINIDOKA County
GROUND WATER	L98 (SWSWSE)	Sec 35 Twp 07S Rge 24E	MINIDOKA County
GROUND WATER	L99 (NESESW)	Sec 27 Twp 07S Rge 25E	MINIDOKA County
GROUND WATER	L99 (NENESW)	Sec 29 Twp 07S Rge 25E	MINIDOKA County
GROUND WATER	L98 (NENWSE)	Sec 30 Twp 07S Rge 25E	MINIDOKA County
GROUND WATER	L96 (NENESW)	Sec 31 Twp 07S Rge 25E	MINIDOKA County
GROUND WATER	L96 (NWNESW)	Sec 32 Twp 07S Rge 25E	MINIDOKA County
GROUND WATER	L99 (NESWNW)	Sec 33 Twp 07S Rge 25E	MINIDOKA County
GROUND WATER	L97 (SENESE)	Sec 34 Twp 07S Rge 25E	MINIDOKA County
GROUND WATER	L99 (NWNENE)	Sec 22 Twp 08S Rge 21E	JEROME County
GROUND WATER	L99 (NWNENE)	Sec 22 Twp 08S Rge 21E	JEROME County
GROUND WATER	L97 (NWSENW)	Sec 24 Twp 08S Rge 21E	JEROME County
GROUND WATER	L96 (NWSENE)	Sec 26 Twp 08S Rge 21E	JEROME County
GROUND WATER	L96 (NWSENE)	Sec 26 Twp 08S Rge 21E	JEROME County
GROUND WATER	L95 (SENE)	Sec 34 Twp 08S Rge 21E	JEROME County
GROUND WATER	L93 (SENE)	Sec 35 Twp 08S Rge 21E	JEROME County
GROUND WATER	L97 (SESESE)	Sec 35 Twp 08S Rge 21E	JEROME County
GROUND WATER	L97 (SESESE)	Sec 35 Twp 08S Rge 21E	JEROME County
GROUND WATER	L99 (SWSWSW)	Sec 35 Twp 08S Rge 21E	JEROME County

Transfer No. 83636

WATER RIGHT NO. 36-15193A

As Modified by Transfer No. 83636

GROUND WATER	L96 (SWNWSW)	Sec 30 Twp 08S Rge 22E	MINIDOKA County
GROUND WATER	L99 (SWNWNE)	Sec 35 Twp 08S Rge 22E	MINIDOKA County
GROUND WATER	L98 (SWSWSE)	Sec 35 Twp 08S Rge 22E	MINIDOKA County
GROUND WATER	L98 (SWSWSE)	Sec 35 Twp 08S Rge 22E	MINIDOKA County
GROUND WATER	L99 (NENWNE)	Sec 1 Twp 08S Rge 23E	MINIDOKA County
GROUND WATER	L99 (NENWNE)	Sec 1 Twp 08S Rge 23E	MINIDOKA County
GROUND WATER	L94 (SWSWSW)	Sec 1 Twp 08S Rge 23E	MINIDOKA County
GROUND WATER	L92 (SWSENE)	Sec 10 Twp 08S Rge 23E	MINIDOKA County
GROUND WATER	L96 (NESWSW)	Sec 10 Twp 08S Rge 23E	MINIDOKA County
GROUND WATER	L97 (SEENW)	Sec 11 Twp 08S Rge 23E	MINIDOKA County
GROUND WATER	L96 (SWSWNE)	Sec 12 Twp 08S Rge 23E	MINIDOKA County
GROUND WATER	L96 (SWSWNE)	Sec 12 Twp 08S Rge 23E	MINIDOKA County
GROUND WATER	L94 (SESESW)	Sec 12 Twp 08S Rge 23E	MINIDOKA County
GROUND WATER	L94 (SESESW)	Sec 12 Twp 08S Rge 23E	MINIDOKA County
GROUND WATER	L87 (NWNWNW)	Sec 14 Twp 08S Rge 23E	MINIDOKA County
GROUND WATER	L87 (NWNWNW)	Sec 14 Twp 08S Rge 23E	MINIDOKA County
GROUND WATER	L99 (SEENW)	Sec 15 Twp 08S Rge 23E	MINIDOKA County
GROUND WATER	L99 (SEENW)	Sec 15 Twp 08S Rge 23E	MINIDOKA County
GROUND WATER	L94 (SESESE)	Sec 15 Twp 08S Rge 23E	MINIDOKA County
GROUND WATER	L96 (NWNENW)	Sec 17 Twp 08S Rge 23E	MINIDOKA County
GROUND WATER	L97 (NESESE)	Sec 17 Twp 08S Rge 23E	MINIDOKA County
GROUND WATER	L97 (NESESE)	Sec 17 Twp 08S Rge 23E	MINIDOKA County
GROUND WATER	L99 (NWSWSE)	Sec 19 Twp 08S Rge 23E	MINIDOKA County
GROUND WATER	L99 (NWSWSE)	Sec 19 Twp 08S Rge 23E	MINIDOKA County
GROUND WATER	L96 (SESESW)	Sec 2 Twp 08S Rge 23E	MINIDOKA County
GROUND WATER	L93 (NESENE)	Sec 21 Twp 08S Rge 23E	MINIDOKA County
GROUND WATER	L99 (SWSENE)	Sec 21 Twp 08S Rge 23E	MINIDOKA County
GROUND WATER	L97 (SWSESW)	Sec 22 Twp 08S Rge 23E	MINIDOKA County
GROUND WATER	L95 (SWNWSW)	Sec 23 Twp 08S Rge 23E	MINIDOKA County
GROUND WATER	L95 (SWNWSW)	Sec 23 Twp 08S Rge 23E	MINIDOKA County
GROUND WATER	L98 (NENWNW)	Sec 24 Twp 08S Rge 23E	MINIDOKA County
GROUND WATER	L95 (NESESW)	Sec 24 Twp 08S Rge 23E	MINIDOKA County
GROUND WATER	L95 (NESESW)	Sec 24 Twp 08S Rge 23E	MINIDOKA County
GROUND WATER	L97 (NWSENW)	Sec 25 Twp 08S Rge 23E	MINIDOKA County
GROUND WATER	L94 (NENESE)	Sec 26 Twp 08S Rge 23E	MINIDOKA County
GROUND WATER	L99 (NENENE)	Sec 27 Twp 08S Rge 23E	MINIDOKA County
GROUND WATER	L98 (SWSENW)	Sec 27 Twp 08S Rge 23E	MINIDOKA County
GROUND WATER	L93 (SWSESW)	Sec 27 Twp 08S Rge 23E	MINIDOKA County
GROUND WATER	L95 (SWNESW)	Sec 28 Twp 08S Rge 23E	MINIDOKA County
GROUND WATER	L93 (NWSWSW)	Sec 28 Twp 08S Rge 23E	MINIDOKA County
GROUND WATER	L93 (NWSWSW)	Sec 28 Twp 08S Rge 23E	MINIDOKA County
GROUND WATER	L91 (SESENE)	Sec 29 Twp 08S Rge 23E	MINIDOKA County
GROUND WATER	L91 (SESENE)	Sec 29 Twp 08S Rge 23E	MINIDOKA County
GROUND WATER	L95 (SENESE)	Sec 31 Twp 08S Rge 23E	MINIDOKA County
GROUND WATER	L97 (NWSSEW)	Sec 34 Twp 08S Rge 23E	MINIDOKA County
GROUND WATER	L90 (SENWNW)	Sec 35 Twp 08S Rge 23E	MINIDOKA County
GROUND WATER	L95 (SESESE)	Sec 35 Twp 08S Rge 23E	MINIDOKA County
GROUND WATER	L96 (NESWSW)	Sec 35 Twp 08S Rge 23E	MINIDOKA County
GROUND WATER	L95 (SWSWSW)	Sec 4 Twp 08S Rge 23E	MINIDOKA County
GROUND WATER	L95 (SWSWSW)	Sec 4 Twp 08S Rge 23E	MINIDOKA County
GROUND WATER	L93 (NESENE)	Sec 5 Twp 08S Rge 23E	MINIDOKA County
GROUND WATER	L93 (NESENE)	Sec 5 Twp 08S Rge 23E	MINIDOKA County
GROUND WATER	L97 (NENESE)	Sec 8 Twp 08S Rge 23E	MINIDOKA County
GROUND WATER	L98 (SESENE)	Sec 1 Twp 08S Rge 24E	MINIDOKA County
GROUND WATER	L98 (NWSWNE)	Sec 10 Twp 08S Rge 24E	MINIDOKA County
GROUND WATER	L92 (SWSWNW)	Sec 10 Twp 08S Rge 24E	MINIDOKA County
GROUND WATER	L95 (SESESW)	Sec 10 Twp 08S Rge 24E	MINIDOKA County
GROUND WATER	L98 (SWNENW)	Sec 11 Twp 08S Rge 24E	MINIDOKA County
GROUND WATER	L98 (SWNENW)	Sec 11 Twp 08S Rge 24E	MINIDOKA County
GROUND WATER	L95 (NWNWSE)	Sec 11 Twp 08S Rge 24E	MINIDOKA County
GROUND WATER	L97 (NENWNE)	Sec 12 Twp 08S Rge 24E	MINIDOKA County
GROUND WATER	L90 (NWNWNE)	Sec 13 Twp 08S Rge 24E	MINIDOKA County
GROUND WATER	L90 (NWNWNE)	Sec 13 Twp 08S Rge 24E	MINIDOKA County

Transfer No. 83636

WATER RIGHT NO. 36-15193A

As Modified by Transfer No. 83636

GROUND WATER	L96 (SESENE)	Sec 13 Twp 08S Rge 24E	MINIDOKA County
GROUND WATER	L99 (SWSWNW)	Sec 13 Twp 08S Rge 24E	MINIDOKA County
GROUND WATER	L95 (SWSESW)	Sec 14 Twp 08S Rge 24E	MINIDOKA County
GROUND WATER	L99 (SENESE)	Sec 15 Twp 08S Rge 24E	MINIDOKA County
GROUND WATER	L97 (SESWNW)	Sec 15 Twp 08S Rge 24E	MINIDOKA County
GROUND WATER	L96 (NESESE)	Sec 15 Twp 08S Rge 24E	MINIDOKA County
GROUND WATER	L98 (NWNWNE)	Sec 17 Twp 08S Rge 24E	MINIDOKA County
GROUND WATER	L90 (SESESW)	Sec 17 Twp 08S Rge 24E	MINIDOKA County
GROUND WATER	L96 (NESWNW)	Sec 18 Twp 08S Rge 24E	MINIDOKA County
GROUND WATER	L93 (NWNENE)	Sec 2 Twp 08S Rge 24E	MINIDOKA County
GROUND WATER	L95 (SESESW)	Sec 20 Twp 08S Rge 24E	MINIDOKA County
GROUND WATER	L95 (NENWNE)	Sec 21 Twp 08S Rge 24E	MINIDOKA County
GROUND WATER	L97 (NESWSW)	Sec 21 Twp 08S Rge 24E	MINIDOKA County
GROUND WATER	L96 (SWNESE)	Sec 22 Twp 08S Rge 24E	MINIDOKA County
GROUND WATER	L95 (SESESW)	Sec 23 Twp 08S Rge 24E	MINIDOKA County
GROUND WATER	L98 (SESWNE)	Sec 26 Twp 08S Rge 24E	MINIDOKA County
GROUND WATER	L93 (NWSW)	Sec 28 Twp 08S Rge 24E	MINIDOKA County
GROUND WATER	L93 (SESWSE)	Sec 29 Twp 08S Rge 24E	MINIDOKA County
GROUND WATER	L99 (SWSENE)	Sec 3 Twp 08S Rge 24E	MINIDOKA County
GROUND WATER	L92 (SWNENW)	Sec 30 Twp 08S Rge 24E	MINIDOKA County
GROUND WATER	L98 (SWSWNW)	Sec 30 Twp 08S Rge 24E	MINIDOKA County
GROUND WATER	L98 (SWSESW)	Sec 31 Twp 08S Rge 24E	MINIDOKA County
GROUND WATER	L98 (SWSESW)	Sec 31 Twp 08S Rge 24E	MINIDOKA County
GROUND WATER	L97 (SWSWNE)	Sec 4 Twp 08S Rge 24E	MINIDOKA County
GROUND WATER	L99 (NESWSW)	Sec 4 Twp 08S Rge 24E	MINIDOKA County
GROUND WATER	L94 (SESWNE)	Sec 6 Twp 08S Rge 24E	MINIDOKA County
GROUND WATER	L91 (SESESE)	Sec 6 Twp 08S Rge 24E	MINIDOKA County
GROUND WATER	L98 (NWNWSW)	Sec 6 Twp 08S Rge 24E	MINIDOKA County
GROUND WATER	L95 (NESESW)	Sec 7 Twp 08S Rge 24E	MINIDOKA County
GROUND WATER	L94 (NWNENE)	Sec 7 Twp 08S Rge 24E	MINIDOKA County
GROUND WATER	L97 (NESENE)	Sec 8 Twp 08S Rge 24E	MINIDOKA County
GROUND WATER	L95 (NESESW)	Sec 11 Twp 08S Rge 25E	MINIDOKA County
GROUND WATER	L99 (NWNWNW)	Sec 12 Twp 08S Rge 25E	MINIDOKA County
GROUND WATER	L99 (NWNWNW)	Sec 12 Twp 08S Rge 25E	MINIDOKA County
GROUND WATER	L99 (NWSWSW)	Sec 13 Twp 08S Rge 25E	MINIDOKA County
GROUND WATER	L97 (SWNESW)	Sec 14 Twp 08S Rge 25E	MINIDOKA County
GROUND WATER	L96 (SWSESW)	Sec 14 Twp 08S Rge 25E	MINIDOKA County
GROUND WATER	L94 (NWSWSW)	Sec 15 Twp 08S Rge 25E	MINIDOKA County
GROUND WATER	L94 (NWSWSW)	Sec 15 Twp 08S Rge 25E	MINIDOKA County
GROUND WATER	L95 (NWNENE)	Sec 17 Twp 08S Rge 25E	MINIDOKA County
GROUND WATER	L90 (NENWNE)	Sec 19 Twp 08S Rge 25E	MINIDOKA County
GROUND WATER	L90 (NENWNE)	Sec 19 Twp 08S Rge 25E	MINIDOKA County
GROUND WATER	L94 (SESWNW)	Sec 19 Twp 08S Rge 25E	MINIDOKA County
GROUND WATER	L94 (SESWNW)	Sec 19 Twp 08S Rge 25E	MINIDOKA County
GROUND WATER	L96 (NESESW)	Sec 21 Twp 08S Rge 25E	MINIDOKA County
GROUND WATER	L91 (NWNWNW)	Sec 23 Twp 08S Rge 25E	MINIDOKA County
GROUND WATER	L91 (NWNWNW)	Sec 23 Twp 08S Rge 25E	MINIDOKA County
GROUND WATER	L95 (SESWNW)	Sec 24 Twp 08S Rge 25E	MINIDOKA County
GROUND WATER	L99 (SESWNW)	Sec 3 Twp 08S Rge 25E	MINIDOKA County
GROUND WATER	L99 (SESWNW)	Sec 3 Twp 08S Rge 25E	MINIDOKA County
GROUND WATER	L96 (NWNWNW)	Sec 3 Twp 08S Rge 25E	MINIDOKA County
GROUND WATER	L96 (NWNWNW)	Sec 3 Twp 08S Rge 25E	MINIDOKA County
GROUND WATER	L98 (NENESE)	Sec 3 Twp 08S Rge 25E	MINIDOKA County
GROUND WATER	L95 (NWNENE)	Sec 5 Twp 08S Rge 25E	MINIDOKA County
GROUND WATER	L95 (NWNENE)	Sec 5 Twp 08S Rge 25E	MINIDOKA County
GROUND WATER	L98 (NENESE)	Sec 6 Twp 08S Rge 25E	MINIDOKA County
GROUND WATER	L98 (NENESE)	Sec 6 Twp 08S Rge 25E	MINIDOKA County
GROUND WATER	L99 (SWNWNW)	Sec 1 Twp 09S Rge 21E	JEROME County
GROUND WATER	L99 (NWNESW)	Sec 1 Twp 09S Rge 21E	JEROME County
GROUND WATER	L95 (NWNENE)	Sec 3 Twp 09S Rge 21E	JEROME County
GROUND WATER	L98 (NENWSW)	Sec 3 Twp 09S Rge 21E	JEROME County
GROUND WATER	L91 (SESESW)	Sec 3 Twp 09S Rge 21E	JEROME County

Transfer No. 83636

WATER RIGHT NO. 36-15193A

As Modified by Transfer No. 83636

GROUND WATER	L98 (SENE)	Sec 9	Twp 09S Rge 21E	JEROME County
GROUND WATER	L95 (NWNWNW)	Sec 1	Twp 09S Rge 22E	MINIDOKA County
GROUND WATER	L94 (NWNWNE)	Sec 11	Twp 09S Rge 22E	MINIDOKA County
GROUND WATER	L94 (SEENW)	Sec 11	Twp 09S Rge 22E	MINIDOKA County
GROUND WATER	L97 (NESWNE)	Sec 15	Twp 09S Rge 22E	MINIDOKA County
GROUND WATER	L99 (SWSWNE)	Sec 15	Twp 09S Rge 22E	MINIDOKA County
GROUND WATER	L97 (NESWSE)	Sec 18	Twp 09S Rge 22E	MINIDOKA County
GROUND WATER	L97 (NESWSE)	Sec 18	Twp 09S Rge 22E	MINIDOKA County
GROUND WATER	L99 (NWSWNW)	Sec 19	Twp 09S Rge 22E	MINIDOKA County
GROUND WATER	L98 (NESESE)	Sec 28	Twp 09S Rge 22E	MINIDOKA County
GROUND WATER	L99 (NWSESE)	Sec 3	Twp 09S Rge 22E	MINIDOKA County
GROUND WATER	L99 (NWSESE)	Sec 3	Twp 09S Rge 22E	MINIDOKA County
GROUND WATER	L99 (NWSESE)	Sec 3	Twp 09S Rge 22E	MINIDOKA County
GROUND WATER	L98 (NENESW)	Sec 3	Twp 09S Rge 22E	MINIDOKA County
GROUND WATER	L91 (NWNENE)	Sec 30	Twp 09S Rge 22E	MINIDOKA County
GROUND WATER	L97 (SENE)	Sec 7	Twp 09S Rge 22E	MINIDOKA County
GROUND WATER	L97 (NESENE)	Sec 7	Twp 09S Rge 22E	MINIDOKA County
GROUND WATER	L97 (NWNENW)	Sec 8	Twp 09S Rge 22E	MINIDOKA County
GROUND WATER	L98 (SESWNW)	Sec 9	Twp 09S Rge 22E	MINIDOKA County
GROUND WATER	L96 (NENESW)	Sec 9	Twp 09S Rge 22E	MINIDOKA County
GROUND WATER	L96 (NESENE)	Sec 2	Twp 09S Rge 23E	MINIDOKA County
GROUND WATER	L95 (NESENE)	Sec 3	Twp 09S Rge 23E	MINIDOKA County
GROUND WATER	L99 (NENWSW)	Sec 3	Twp 09S Rge 23E	MINIDOKA County
GROUND WATER	L99 (SESENE)	Sec 6	Twp 09S Rge 23E	MINIDOKA County
GROUND WATER	L92 (NWSWSE)	Sec 6	Twp 09S Rge 23E	MINIDOKA County
GROUND WATER	L95 (SWNWSW)	Sec 2	Twp 10S Rge 21E	JEROME County

CONDITIONS OF APPROVAL

1. The boundary encompassing the place of use for this water right is described with a digital boundary as authorized by Idaho law. The data comprising the digital boundary are stored in the electronic document management system of the Department and are incorporated into this approval by this reference. A map depicting the place of use is attached to this approval document to illustrate the place of use described by the digital boundary.
2. Place of use within the boundary of the A & B Irrigation District service area, pursuant to Section 43-323, Idaho Code.
3. The following convention is used to convert the government lots listed in the points of diversion to the official U.S. government tract designation: Lot 99 = Tract A, Lot 98 = Tract B, Lot 97 = Tract C, Lot 96 = Tract D, Lot 95 = Tract E, Lot 94 = Tract F, Lot 93 = Tract G, Lot 92 = Tract H, Lot 91 = Tract J, Lot 90 = Tract K, Lot 89 = Tract L, Lot 88 = Tract M, Lot 87 = Tract N, Lot 86 = Tract O, Lot 85 = Tract P, Lot 84 = Tract Q, Lot 83 = Tract R, Lot 82 = Tract S.
4. The point of diversion located in the SENENE (Lot 99 = Tract A), S15, T8S, R24E is limited to a maximum diversion rate of 4.00 cfs.
5. The point of diversion located in the NWNENW (Lot 94 = Tract F), S11, T9S, R22E is limited to a maximum diversion rate of 3.00 cfs.
6. The point of diversion located in the SENE (Lot 98 = Tract B), S9, T9S, R21E is limited to a maximum diversion rate of 6.00 cfs.

WATER RIGHT NO. 36-15193A
As Modified by Transfer No. 83636

CONDITIONS OF APPROVAL

7. The point of diversion located in the NWNESE (Lot 94 = Tract F), S7, T8S, R24E is limited to a maximum diversion rate of 6.00 cfs.
8. The point of diversion located in the NWNWNE (Lot 98 = Tract B), S17, T8S, R24E is limited to a maximum diversion rate of 7.00 cfs.
9. The point of diversion located in the NWNWNW (Lot 95 = Tract E), S1, T9S, R22E and the point of diversion located in the SENENW (Lot 97 = Tract C), S11, T8S, R23E are limited to a combined maximum diversion rate of 7.00 cfs.
10. The point of diversion located in the SENE (Lot 95 = Tract E), S34, T8S, R21E and the point of diversion located in the NWNESE (Lot 99 = Tract A), S22, T8S, R21E are limited to a combined maximum diversion rate of 10.00 cfs.
11. The point of diversion located in the NESESE (Lot 96 = Tract D), S15, T8S, R24E and the point of diversion located in the NWNENW (Lot 90 = Tract K), S26, T8S, R24E are limited to a combined maximum diversion rate of 10.00 cfs.
12. The point of diversion located in the NWSW (Lot 93 = Tract G), S28, T8S, R24E, the point of diversion located in the SESENE (Lot 96 = Tract D), S13, T8S, R24E and the point of diversion located in the SWSESW (Lot 96 = Tract D), S14, T8S, R25E are limited to a combined maximum diversion rate of 17.00 cfs.
13. The point of diversion located in the SWSWNW (Lot 98 = Tract B), S30, T8S, R24E and the point of diversion located in the SWSWNW (Lot 99 = Tract A), S13, T8S, R24E and the point of diversion in the SESESW (Lot 90 = Tract K) S17, T8S, R24E and the point of diversion in the SESESW (Lot 95 = Tract E) S20, T8S, R24E and the point of diversion in the SWNWNW (Lot 99 = Tract A) S1, T9S, R21E and the point of diversion in the NWNENW (Lot 97 = Tract C) S 8, T9S, R22E are limited to a combined maximum diversion rate of 45.0 cfs.
14. This right is limited to the irrigation of 12.5 acres within the place of use described above in a single irrigation season.
15. Rights 36-2080, 36-15127A, 36-15127B, 36-15192, 36-15193A, 36-15193B, 36-15194A, 36-15194B, 36-15195A, 36-15195B, 36-15196A and 36-15196B when combined shall not exceed a total diversion rate of 1,100 cfs, a total annual maximum diversion volume of 266,744.8 af, and the irrigation of 66,686.2 acres.
16. Use of water under this right will be regulated by a watermaster with responsibility for the distribution of water among appropriators within a water district. At the time of this approval, this water right is within State Water District No. 130.
17. The right holder shall maintain lockable controlling works of a type approved by the Department in a manner that will provide the watermaster suitable control of the diversion(s).

WATER RIGHT NO. 36-15193A
As Modified by Transfer No. 83636

CONDITIONS OF APPROVAL

18. Prior to the diversion and use of water under Transfer approval 78443, the right holder shall install and maintain acceptable measuring device(s) at the authorized point(s) of diversion in accordance with Department specifications, or shall obtain an approved variance from the Department to determine the amount of water diverted from power records or to maintain an existing measuring device.
19. Upon specific notification of the Department, the right holder shall install and maintain data loggers to record water usage information at the authorized point(s) of diversion in accordance with Department specifications.
20. The beneficial use of the water represented hereby is for the landowners within the A & B Irrigation District pursuant to contract No. 14-06-100-2386, dated February 9, 1962 (as may be supplemented or amended) between the United States of America through the U.S. Bureau of Reclamation and the A & B Irrigation District for irrigation and other permitted purposes as authorized by the Act of September 30, 1950, CH. 1114, 64 STAT. 1083, of the North Side Pumping Division of the Minidoka Irrigation Project.
21. Right holder shall comply with the drilling permit requirements of Section 42-235, Idaho Code and applicable Well Construction Rules of the Department.
22. Relift drain pumps used within the boundary of the district for reuse of return flow.
23. The period of use for the irrigation described in this approval may be extended to a beginning date of 3/15 and an ending date of 11/15 provided that beneficial use of the water can be shown and other elements of the right are not exceeded. The use of water before 4/1 and after 10/31 is subordinate to all water rights having no subordinated early or late irrigation use and a priority date earlier than the SRBA partial decree date.
24. The right holder shall accomplish the change authorized by this transfer within one (1) year of the date of this approval.
25. Failure of the right holder to comply with the conditions of this transfer is cause for the Director to rescind approval of the transfer.
26. Pursuant to Section 42-1412(6), Idaho Code, this water right is subject to such general provisions necessary for the definition of the rights or for the efficient administration of water rights as determined by the Snake River Basin Adjudication court in the final unified decree entered 08/26/2014.

WATER RIGHT NO. 36-15193B

As Modified by Transfer No. 83636

In accordance with the approval of Transfer No. 83636, Water Right No. 36-15193B is now described as follows:

Right Holder: UNITED STATES OF AMERICA ACTING THROUGH
 BUREAU OF RECLAMATION
 REGIONAL DIRECTOR PN CODE-3100
 1150 N CURTIS RD STE 100
 BOISE, ID 83706-1234

Priority Date: 4/1/1965

Source: GROUND WATER

<u>BENEFICIAL USE</u>	<u>From</u>	<u>To</u>	<u>Diversion Rate</u>	<u>Diversion Volume</u>
IRRIGATION	04/01	to 10/31	0.310 cfs	75.6 af
			0.310 cfs	75.6 af

LOCATION OF POINT(S) OF DIVERSION

GROUND WATER	L99 (NWSESW)	Sec 34 Twp 07S Rge 23E	MINIDOKA County
GROUND WATER	L99 (NWSESW)	Sec 34 Twp 07S Rge 23E	MINIDOKA County
GROUND WATER	L98 (NWNWSE)	Sec 22 Twp 07S Rge 24E	MINIDOKA County
GROUND WATER	L97 (NESESE)	Sec 22 Twp 07S Rge 24E	MINIDOKA County
GROUND WATER	L96 (NWSWSW)	Sec 22 Twp 07S Rge 24E	MINIDOKA County
GROUND WATER	L99 (NWSWNE)	Sec 23 Twp 07S Rge 24E	MINIDOKA County
GROUND WATER	L99 (NWSENE)	Sec 26 Twp 07S Rge 24E	MINIDOKA County
GROUND WATER	L94 (NENWSW)	Sec 26 Twp 07S Rge 24E	MINIDOKA County
GROUND WATER	L98 (NWSWNE)	Sec 28 Twp 07S Rge 24E	MINIDOKA County
GROUND WATER	L98 (NWSWNE)	Sec 28 Twp 07S Rge 24E	MINIDOKA County
GROUND WATER	L99 (SWNWSE)	Sec 30 Twp 07S Rge 24E	MINIDOKA County
GROUND WATER	L99 (SWNWSE)	Sec 30 Twp 07S Rge 24E	MINIDOKA County
GROUND WATER	L99 (NWSWNE)	Sec 31 Twp 07S Rge 24E	MINIDOKA County
GROUND WATER	L97 (SWSENE)	Sec 32 Twp 07S Rge 24E	MINIDOKA County
GROUND WATER	L97 (SWSENE)	Sec 32 Twp 07S Rge 24E	MINIDOKA County
GROUND WATER	L98 (SENWSE)	Sec 33 Twp 07S Rge 24E	MINIDOKA County
GROUND WATER	L98 (SENWSE)	Sec 33 Twp 07S Rge 24E	MINIDOKA County
GROUND WATER	L98 (SWSENW)	Sec 34 Twp 07S Rge 24E	MINIDOKA County
GROUND WATER	L98 (SWSWSE)	Sec 35 Twp 07S Rge 24E	MINIDOKA County
GROUND WATER	L98 (SWSWSE)	Sec 35 Twp 07S Rge 24E	MINIDOKA County
GROUND WATER	L99 (NESESW)	Sec 27 Twp 07S Rge 25E	MINIDOKA County
GROUND WATER	L99 (NENESW)	Sec 29 Twp 07S Rge 25E	MINIDOKA County
GROUND WATER	L98 (NENWSE)	Sec 30 Twp 07S Rge 25E	MINIDOKA County
GROUND WATER	L96 (NENESW)	Sec 31 Twp 07S Rge 25E	MINIDOKA County
GROUND WATER	L96 (NWNESW)	Sec 32 Twp 07S Rge 25E	MINIDOKA County
GROUND WATER	L99 (NESWNW)	Sec 33 Twp 07S Rge 25E	MINIDOKA County
GROUND WATER	L97 (SENESE)	Sec 34 Twp 07S Rge 25E	MINIDOKA County
GROUND WATER	L99 (NWNENE)	Sec 22 Twp 08S Rge 21E	JEROME County
GROUND WATER	L99 (NWNENE)	Sec 22 Twp 08S Rge 21E	JEROME County
GROUND WATER	L97 (NWSENW)	Sec 24 Twp 08S Rge 21E	JEROME County
GROUND WATER	L96 (NWSENE)	Sec 26 Twp 08S Rge 21E	JEROME County
GROUND WATER	L96 (NWSENE)	Sec 26 Twp 08S Rge 21E	JEROME County
GROUND WATER	L95 (SENE)	Sec 34 Twp 08S Rge 21E	JEROME County
GROUND WATER	L93 (SENE)	Sec 35 Twp 08S Rge 21E	JEROME County
GROUND WATER	L97 (SESESE)	Sec 35 Twp 08S Rge 21E	JEROME County
GROUND WATER	L97 (SESESE)	Sec 35 Twp 08S Rge 21E	JEROME County
GROUND WATER	L99 (SWSWSW)	Sec 35 Twp 08S Rge 21E	JEROME County

Transfer No. 83636

WATER RIGHT NO. 36-15193B

As Modified by Transfer No. 83636

GROUND WATER	L96 (SWNWSW)	Sec 30 Twp 08S Rge 22E	MINIDOKA County
GROUND WATER	L99 (SWNWNE)	Sec 35 Twp 08S Rge 22E	MINIDOKA County
GROUND WATER	L98 (SWSWSE)	Sec 35 Twp 08S Rge 22E	MINIDOKA County
GROUND WATER	L98 (SWSWSE)	Sec 35 Twp 08S Rge 22E	MINIDOKA County
GROUND WATER	L99 (NENWNE)	Sec 1 Twp 08S Rge 23E	MINIDOKA County
GROUND WATER	L99 (NENWNE)	Sec 1 Twp 08S Rge 23E	MINIDOKA County
GROUND WATER	L94 (SWSWSW)	Sec 1 Twp 08S Rge 23E	MINIDOKA County
GROUND WATER	L92 (SWSENE)	Sec 10 Twp 08S Rge 23E	MINIDOKA County
GROUND WATER	L96 (NESWSW)	Sec 10 Twp 08S Rge 23E	MINIDOKA County
GROUND WATER	L97 (SEENW)	Sec 11 Twp 08S Rge 23E	MINIDOKA County
GROUND WATER	L96 (SWSWNE)	Sec 12 Twp 08S Rge 23E	MINIDOKA County
GROUND WATER	L96 (SWSWNE)	Sec 12 Twp 08S Rge 23E	MINIDOKA County
GROUND WATER	L94 (SESESW)	Sec 12 Twp 08S Rge 23E	MINIDOKA County
GROUND WATER	L94 (SESESW)	Sec 12 Twp 08S Rge 23E	MINIDOKA County
GROUND WATER	L87 (NWNWNW)	Sec 14 Twp 08S Rge 23E	MINIDOKA County
GROUND WATER	L87 (NWNWNW)	Sec 14 Twp 08S Rge 23E	MINIDOKA County
GROUND WATER	L99 (SEENW)	Sec 15 Twp 08S Rge 23E	MINIDOKA County
GROUND WATER	L99 (SEENW)	Sec 15 Twp 08S Rge 23E	MINIDOKA County
GROUND WATER	L94 (SESESE)	Sec 15 Twp 08S Rge 23E	MINIDOKA County
GROUND WATER	L96 (NWNENW)	Sec 17 Twp 08S Rge 23E	MINIDOKA County
GROUND WATER	L97 (NESESE)	Sec 17 Twp 08S Rge 23E	MINIDOKA County
GROUND WATER	L97 (NESESE)	Sec 17 Twp 08S Rge 23E	MINIDOKA County
GROUND WATER	L99 (NWSWSE)	Sec 19 Twp 08S Rge 23E	MINIDOKA County
GROUND WATER	L99 (NWSWSE)	Sec 19 Twp 08S Rge 23E	MINIDOKA County
GROUND WATER	L96 (SESESW)	Sec 2 Twp 08S Rge 23E	MINIDOKA County
GROUND WATER	L93 (NESENE)	Sec 21 Twp 08S Rge 23E	MINIDOKA County
GROUND WATER	L99 (SWSENE)	Sec 21 Twp 08S Rge 23E	MINIDOKA County
GROUND WATER	L97 (SWSESW)	Sec 22 Twp 08S Rge 23E	MINIDOKA County
GROUND WATER	L95 (SWNWSW)	Sec 23 Twp 08S Rge 23E	MINIDOKA County
GROUND WATER	L95 (SWNWSW)	Sec 23 Twp 08S Rge 23E	MINIDOKA County
GROUND WATER	L98 (NENWNW)	Sec 24 Twp 08S Rge 23E	MINIDOKA County
GROUND WATER	L95 (NESESW)	Sec 24 Twp 08S Rge 23E	MINIDOKA County
GROUND WATER	L95 (NESESW)	Sec 24 Twp 08S Rge 23E	MINIDOKA County
GROUND WATER	L97 (NWSENW)	Sec 25 Twp 08S Rge 23E	MINIDOKA County
GROUND WATER	L94 (NENESE)	Sec 26 Twp 08S Rge 23E	MINIDOKA County
GROUND WATER	L99 (NENENE)	Sec 27 Twp 08S Rge 23E	MINIDOKA County
GROUND WATER	L98 (SWSENW)	Sec 27 Twp 08S Rge 23E	MINIDOKA County
GROUND WATER	L93 (SWSESW)	Sec 27 Twp 08S Rge 23E	MINIDOKA County
GROUND WATER	L95 (SWNESW)	Sec 28 Twp 08S Rge 23E	MINIDOKA County
GROUND WATER	L93 (NWSWSW)	Sec 28 Twp 08S Rge 23E	MINIDOKA County
GROUND WATER	L93 (NWSWSW)	Sec 28 Twp 08S Rge 23E	MINIDOKA County
GROUND WATER	L91 (SESENE)	Sec 29 Twp 08S Rge 23E	MINIDOKA County
GROUND WATER	L91 (SESENE)	Sec 29 Twp 08S Rge 23E	MINIDOKA County
GROUND WATER	L95 (SESESE)	Sec 31 Twp 08S Rge 23E	MINIDOKA County
GROUND WATER	L97 (NWSSEW)	Sec 34 Twp 08S Rge 23E	MINIDOKA County
GROUND WATER	L90 (SENWNW)	Sec 35 Twp 08S Rge 23E	MINIDOKA County
GROUND WATER	L95 (SESESE)	Sec 35 Twp 08S Rge 23E	MINIDOKA County
GROUND WATER	L96 (NESWSW)	Sec 35 Twp 08S Rge 23E	MINIDOKA County
GROUND WATER	L95 (SWSWSW)	Sec 4 Twp 08S Rge 23E	MINIDOKA County
GROUND WATER	L95 (SWSWSW)	Sec 4 Twp 08S Rge 23E	MINIDOKA County
GROUND WATER	L93 (NESENE)	Sec 5 Twp 08S Rge 23E	MINIDOKA County
GROUND WATER	L93 (NESENE)	Sec 5 Twp 08S Rge 23E	MINIDOKA County
GROUND WATER	L97 (NENESE)	Sec 8 Twp 08S Rge 23E	MINIDOKA County
GROUND WATER	L98 (SESENE)	Sec 1 Twp 08S Rge 24E	MINIDOKA County
GROUND WATER	L98 (NWSWNE)	Sec 10 Twp 08S Rge 24E	MINIDOKA County
GROUND WATER	L92 (SWSWNW)	Sec 10 Twp 08S Rge 24E	MINIDOKA County
GROUND WATER	L95 (SESESW)	Sec 10 Twp 08S Rge 24E	MINIDOKA County
GROUND WATER	L98 (SWNENW)	Sec 11 Twp 08S Rge 24E	MINIDOKA County
GROUND WATER	L98 (SWNENW)	Sec 11 Twp 08S Rge 24E	MINIDOKA County
GROUND WATER	L95 (NWNWSE)	Sec 11 Twp 08S Rge 24E	MINIDOKA County
GROUND WATER	L97 (NENWNE)	Sec 12 Twp 08S Rge 24E	MINIDOKA County
GROUND WATER	L90 (NWNWNE)	Sec 13 Twp 08S Rge 24E	MINIDOKA County
GROUND WATER	L90 (NWNWNE)	Sec 13 Twp 08S Rge 24E	MINIDOKA County

Transfer No. 83636

WATER RIGHT NO. 36-15193B

As Modified by Transfer No. 83636

GROUND WATER	L96 (SESENE)	Sec 13 Twp 08S Rge 24E	MINIDOKA County
GROUND WATER	L99 (SWSWNW)	Sec 13 Twp 08S Rge 24E	MINIDOKA County
GROUND WATER	L95 (SWSESW)	Sec 14 Twp 08S Rge 24E	MINIDOKA County
GROUND WATER	L99 (SENESE)	Sec 15 Twp 08S Rge 24E	MINIDOKA County
GROUND WATER	L97 (SESWNW)	Sec 15 Twp 08S Rge 24E	MINIDOKA County
GROUND WATER	L96 (NESESE)	Sec 15 Twp 08S Rge 24E	MINIDOKA County
GROUND WATER	L98 (NWNWNE)	Sec 17 Twp 08S Rge 24E	MINIDOKA County
GROUND WATER	L90 (SESESW)	Sec 17 Twp 08S Rge 24E	MINIDOKA County
GROUND WATER	L96 (NESWNW)	Sec 18 Twp 08S Rge 24E	MINIDOKA County
GROUND WATER	L93 (NWNWSE)	Sec 2 Twp 08S Rge 24E	MINIDOKA County
GROUND WATER	L95 (SESESW)	Sec 20 Twp 08S Rge 24E	MINIDOKA County
GROUND WATER	L95 (NENWNE)	Sec 21 Twp 08S Rge 24E	MINIDOKA County
GROUND WATER	L97 (NESWSW)	Sec 21 Twp 08S Rge 24E	MINIDOKA County
GROUND WATER	L96 (SWNESE)	Sec 22 Twp 08S Rge 24E	MINIDOKA County
GROUND WATER	L95 (SESESW)	Sec 23 Twp 08S Rge 24E	MINIDOKA County
GROUND WATER	L98 (SESWNE)	Sec 26 Twp 08S Rge 24E	MINIDOKA County
GROUND WATER	L93 (NWSW)	Sec 28 Twp 08S Rge 24E	MINIDOKA County
GROUND WATER	L93 (SENWSE)	Sec 29 Twp 08S Rge 24E	MINIDOKA County
GROUND WATER	L99 (SWSENE)	Sec 3 Twp 08S Rge 24E	MINIDOKA County
GROUND WATER	L99 (SWSENE)	Sec 3 Twp 08S Rge 24E	MINIDOKA County
GROUND WATER	L92 (SWNENW)	Sec 30 Twp 08S Rge 24E	MINIDOKA County
GROUND WATER	L98 (SWSWNW)	Sec 30 Twp 08S Rge 24E	MINIDOKA County
GROUND WATER	L98 (SWSESW)	Sec 31 Twp 08S Rge 24E	MINIDOKA County
GROUND WATER	L98 (SWSESW)	Sec 31 Twp 08S Rge 24E	MINIDOKA County
GROUND WATER	L97 (SWSWNE)	Sec 4 Twp 08S Rge 24E	MINIDOKA County
GROUND WATER	L99 (NESWSW)	Sec 4 Twp 08S Rge 24E	MINIDOKA County
GROUND WATER	L94 (SEENW)	Sec 6 Twp 08S Rge 24E	MINIDOKA County
GROUND WATER	L91 (SENESE)	Sec 6 Twp 08S Rge 24E	MINIDOKA County
GROUND WATER	L98 (NWNWSW)	Sec 6 Twp 08S Rge 24E	MINIDOKA County
GROUND WATER	L95 (NESENW)	Sec 7 Twp 08S Rge 24E	MINIDOKA County
GROUND WATER	L94 (NWNWSE)	Sec 7 Twp 08S Rge 24E	MINIDOKA County
GROUND WATER	L97 (NESENE)	Sec 8 Twp 08S Rge 24E	MINIDOKA County
GROUND WATER	L95 (NESESW)	Sec 11 Twp 08S Rge 25E	MINIDOKA County
GROUND WATER	L99 (NWNWNW)	Sec 12 Twp 08S Rge 25E	MINIDOKA County
GROUND WATER	L99 (NWNWNW)	Sec 12 Twp 08S Rge 25E	MINIDOKA County
GROUND WATER	L99 (NWSWSW)	Sec 13 Twp 08S Rge 25E	MINIDOKA County
GROUND WATER	L97 (SWNESW)	Sec 14 Twp 08S Rge 25E	MINIDOKA County
GROUND WATER	L96 (SWSESW)	Sec 14 Twp 08S Rge 25E	MINIDOKA County
GROUND WATER	L94 (NWSWSW)	Sec 15 Twp 08S Rge 25E	MINIDOKA County
GROUND WATER	L94 (NWSWSW)	Sec 15 Twp 08S Rge 25E	MINIDOKA County
GROUND WATER	L95 (NWNENE)	Sec 17 Twp 08S Rge 25E	MINIDOKA County
GROUND WATER	L90 (NENWNE)	Sec 19 Twp 08S Rge 25E	MINIDOKA County
GROUND WATER	L90 (NENWNE)	Sec 19 Twp 08S Rge 25E	MINIDOKA County
GROUND WATER	L94 (SESWNW)	Sec 19 Twp 08S Rge 25E	MINIDOKA County
GROUND WATER	L94 (SESWNW)	Sec 19 Twp 08S Rge 25E	MINIDOKA County
GROUND WATER	L96 (NESESW)	Sec 21 Twp 08S Rge 25E	MINIDOKA County
GROUND WATER	L91 (NWNWNW)	Sec 23 Twp 08S Rge 25E	MINIDOKA County
GROUND WATER	L91 (NWNWNW)	Sec 23 Twp 08S Rge 25E	MINIDOKA County
GROUND WATER	L95 (SENWNW)	Sec 24 Twp 08S Rge 25E	MINIDOKA County
GROUND WATER	L99 (SEENW)	Sec 3 Twp 08S Rge 25E	MINIDOKA County
GROUND WATER	L99 (SEENW)	Sec 3 Twp 08S Rge 25E	MINIDOKA County
GROUND WATER	L96 (NWNWNW)	Sec 3 Twp 08S Rge 25E	MINIDOKA County
GROUND WATER	L96 (NWNWNW)	Sec 3 Twp 08S Rge 25E	MINIDOKA County
GROUND WATER	L98 (NENESE)	Sec 3 Twp 08S Rge 25E	MINIDOKA County
GROUND WATER	L95 (NWNENE)	Sec 5 Twp 08S Rge 25E	MINIDOKA County
GROUND WATER	L95 (NWNENE)	Sec 5 Twp 08S Rge 25E	MINIDOKA County
GROUND WATER	L98 (NENESE)	Sec 6 Twp 08S Rge 25E	MINIDOKA County
GROUND WATER	L98 (NENESE)	Sec 6 Twp 08S Rge 25E	MINIDOKA County
GROUND WATER	L99 (SWNWNW)	Sec 1 Twp 09S Rge 21E	JEROME County
GROUND WATER	L99 (NWNESW)	Sec 1 Twp 09S Rge 21E	JEROME County
GROUND WATER	L95 (NWNENE)	Sec 3 Twp 09S Rge 21E	JEROME County
GROUND WATER	L98 (NENWSW)	Sec 3 Twp 09S Rge 21E	JEROME County
GROUND WATER	L91 (SESESW)	Sec 3 Twp 09S Rge 21E	JEROME County

Transfer No. 83636

WATER RIGHT NO. 36-15193B

As Modified by Transfer No. 83636

GROUND WATER	L98 (SENE)	Sec 9	Twp 09S Rge 21E	JEROME County
GROUND WATER	L95 (NWNWNW)	Sec 1	Twp 09S Rge 22E	MINIDOKA County
GROUND WATER	L94 (NWNWNE)	Sec 11	Twp 09S Rge 22E	MINIDOKA County
GROUND WATER	L94 (SEENW)	Sec 11	Twp 09S Rge 22E	MINIDOKA County
GROUND WATER	L97 (NESWNE)	Sec 15	Twp 09S Rge 22E	MINIDOKA County
GROUND WATER	L99 (SWSWNE)	Sec 15	Twp 09S Rge 22E	MINIDOKA County
GROUND WATER	L97 (NESWSE)	Sec 18	Twp 09S Rge 22E	MINIDOKA County
GROUND WATER	L97 (NESWSE)	Sec 18	Twp 09S Rge 22E	MINIDOKA County
GROUND WATER	L99 (NWSWNW)	Sec 19	Twp 09S Rge 22E	MINIDOKA County
GROUND WATER	L98 (NESESE)	Sec 28	Twp 09S Rge 22E	MINIDOKA County
GROUND WATER	L99 (NWSESE)	Sec 3	Twp 09S Rge 22E	MINIDOKA County
GROUND WATER	L99 (NWSESE)	Sec 3	Twp 09S Rge 22E	MINIDOKA County
GROUND WATER	L99 (NWSESE)	Sec 3	Twp 09S Rge 22E	MINIDOKA County
GROUND WATER	L98 (NENESW)	Sec 3	Twp 09S Rge 22E	MINIDOKA County
GROUND WATER	L91 (NWNENE)	Sec 30	Twp 09S Rge 22E	MINIDOKA County
GROUND WATER	L97 (SENENE)	Sec 7	Twp 09S Rge 22E	MINIDOKA County
GROUND WATER	L97 (NESENE)	Sec 7	Twp 09S Rge 22E	MINIDOKA County
GROUND WATER	L97 (NWNENW)	Sec 8	Twp 09S Rge 22E	MINIDOKA County
GROUND WATER	L98 (SESWNW)	Sec 9	Twp 09S Rge 22E	MINIDOKA County
GROUND WATER	L96 (NENESW)	Sec 9	Twp 09S Rge 22E	MINIDOKA County
GROUND WATER	L96 (NESENE)	Sec 2	Twp 09S Rge 23E	MINIDOKA County
GROUND WATER	L95 (NESENE)	Sec 3	Twp 09S Rge 23E	MINIDOKA County
GROUND WATER	L99 (NENWSW)	Sec 3	Twp 09S Rge 23E	MINIDOKA County
GROUND WATER	L99 (SESENE)	Sec 6	Twp 09S Rge 23E	MINIDOKA County
GROUND WATER	L92 (NWSWSE)	Sec 6	Twp 09S Rge 23E	MINIDOKA County
GROUND WATER	L95 (SWNWSW)	Sec 2	Twp 10S Rge 21E	JEROME County

CONDITIONS OF APPROVAL

1. The boundary encompassing the place of use for this water right is described with a digital boundary as authorized by Idaho law. The data comprising the digital boundary are stored in the electronic document management system of the Department and are incorporated into this approval by this reference. A map depicting the place of use is attached to this approval document to illustrate the place of use described by the digital boundary.
2. Place of use within the boundary of the A & B Irrigation District service area, pursuant to Section 43-323, Idaho Code.
3. The following convention is used to convert the government lots listed in the points of diversion to the official U.S. government tract designation: Lot 99 = Tract A, Lot 98 = Tract B, Lot 97 = Tract C, Lot 96 = Tract D, Lot 95 = Tract E, Lot 94 = Tract F, Lot 93 = Tract G, Lot 92 = Tract H, Lot 91 = Tract J, Lot 90 = Tract K, Lot 89 = Tract L, Lot 88 = Tract M, Lot 87 = Tract N, Lot 86 = Tract O, Lot 85 = Tract P, Lot 84 = Tract Q, Lot 83 = Tract R, Lot 82 = Tract S.
4. The point of diversion located in the SENENE (Lot 99 = Tract A), S15, T8S, R24E is limited to a maximum diversion rate of 4.00 cfs.
5. The point of diversion located in the NWNENW (Lot 94 = Tract F), S11, T9S, R22E is limited to a maximum diversion rate of 3.00 cfs.
6. The point of diversion located in the SENE (Lot 98 = Tract B), S9, T9S, R21E is limited to a maximum diversion rate of 6.00 cfs.

WATER RIGHT NO. 36-15193B
As Modified by Transfer No. 83636

CONDITIONS OF APPROVAL

7. The point of diversion located in the NWNESE (Lot 94 = Tract F), S7, T8S, R24E is limited to a maximum diversion rate of 6.00 cfs.
8. The point of diversion located in the NWNWNE (Lot 98 = Tract B), S17, T8S, R24E is limited to a maximum diversion rate of 7.00 cfs.
9. The point of diversion located in the NWNWNW (Lot 95 = Tract E), S1, T9S, R22E and the point of diversion located in the SENENW (Lot 97 = Tract C), S11, T8S, R23E are limited to a combined maximum diversion rate of 7.00 cfs.
10. The point of diversion located in the SENE (Lot 95 = Tract E), S34, T8S, R21E and the point of diversion located in the NWNESE (Lot 99 = Tract A), S22, T8S, R21E are limited to a combined maximum diversion rate of 10.00 cfs.
11. The point of diversion located in the NESESE (Lot 96 = Tract D), S15, T8S, R24E and the point of diversion located in the NWNENW (Lot 90 = Tract K), S26, T8S, R24E are limited to a combined maximum diversion rate of 10.00 cfs.
12. The point of diversion located in the NWSW (Lot 93 = Tract G), S28, T8S, R24E, the point of diversion located in the SESENE (Lot 96 = Tract D), S13, T8S, R24E and the point of diversion located in the SWSESW (Lot 96 = Tract D), S14, T8S, R25E are limited to a combined maximum diversion rate of 17.00 cfs.
13. The point of diversion located in the SWSWNW (Lot 98 = Tract B), S30, T8S, R24E and the point of diversion located in the SWSWNW (Lot 99 = Tract A), S13, T8S, R24E and the point of diversion in the SESESW (Lot 90 = Tract K) S17, T8S, R24E and the point of diversion in the SESESW (Lot 95 = Tract E) S20, T8S, R24E and the point of diversion in the SWNWNW (Lot 99 = Tract A) S1, T9S, R21E and the point of diversion in the NWNENW (Lot 97 = Tract C) S 8, T9S, R22E are limited to a combined maximum diversion rate of 45.0 cfs.
14. This right is limited to the irrigation of 18.9 acres within the place of use described above in a single irrigation season.
15. Rights 36-2080, 36-15127A, 36-15127B, 36-15192, 36-15193A, 36-15193B, 36-15194A, 36-15194B, 36-15195A, 36-15195B, 36-15196A and 36-15196B when combined shall not exceed a total diversion rate of 1,100 cfs, a total annual maximum diversion volume of 266,744.8 af, and the irrigation of 66,686.2 acres.
16. Use of water under this right will be regulated by a watermaster with responsibility for the distribution of water among appropriators within a water district. At the time of this approval, this water right is within State Water District No. 130.
17. The right holder shall maintain lockable controlling works of a type approved by the Department in a manner that will provide the watermaster suitable control of the diversion(s).

WATER RIGHT NO. 36-15193B
As Modified by Transfer No. 83636

CONDITIONS OF APPROVAL

18. Prior to the diversion and use of water under Transfer approval 78443, the right holder shall install and maintain acceptable measuring device(s) at the authorized point(s) of diversion in accordance with Department specifications, or shall obtain an approved variance from the Department to determine the amount of water diverted from power records or to maintain an existing measuring device.
19. Upon specific notification of the Department, the right holder shall install and maintain data loggers to record water usage information at the authorized point(s) of diversion in accordance with Department specifications.
20. Relift drain pumps used within the boundary of the district for reuse of return flow.
21. Right holder shall comply with the drilling permit requirements of Section 42-235, Idaho Code and applicable Well Construction Rules of the Department.
22. The beneficial use of the water represented hereby is for the landowners within the A & B Irrigation District pursuant to contract No. 14-06-100-2386, dated February 9, 1962 (as may be supplemented or amended) between the United States of America through the U.S. Bureau of Reclamation and the A & B Irrigation District for irrigation and other permitted purposes as authorized by the Act of September 30, 1950, CH. 1114, 64 STAT. 1083, of the North Side Pumping Division of the Minidoka Irrigation Project.
23. This right is based upon an enlargement of right No. 36-2080 pursuant to Section 42-1426, Idaho Code. This right is subordinate to all water rights with a priority date earlier than April 12, 1994, that are not decreed as enlargements pursuant to Section 42-1426, Idaho Code. As between water rights decreed as enlargements as pursuant to Section 42-1426, Idaho Code, the earlier priority right is the superior right.
24. The period of use for the irrigation described in this approval may be extended to a beginning date of 3/15 and an ending date of 11/15 provided that beneficial use of the water can be shown and other elements of the right are not exceeded. The use of water before 4/1 and after 10/31 is subordinate to all water rights having no subordinated early or late irrigation use and a priority date earlier than the SRBA partial decree date.
25. The right holder shall accomplish the change authorized by this transfer within one (1) year of the date of this approval.
26. Failure of the right holder to comply with the conditions of this transfer is cause for the Director to rescind approval of the transfer.
27. Pursuant to Section 42-1412(6), Idaho Code, this water right is subject to such general provisions necessary for the definition of the rights or for the efficient administration of water rights as determined by the Snake River Basin Adjudication court in the final unified decree entered 08/26/2014.

WATER RIGHT NO. 36-15194A

As Modified by Transfer No. 83636

In accordance with the approval of Transfer No. 83636, Water Right No. 36-15194A is now described as follows:

Right Holder: UNITED STATES OF AMERICA ACTING THROUGH
 BUREAU OF RECLAMATION
 REGIONAL DIRECTOR PN CODE-3100
 1150 N CURTIS RD STE 100
 BOISE, ID 83706-1234

Priority Date: 4/1/1962

Source: GROUND WATER

<u>BENEFICIAL USE</u>	<u>From</u>	<u>To</u>	<u>Diversion Rate</u>	<u>Diversion Volume</u>
IRRIGATION	04/01	to 10/31	0.230 cfs	54.8 af
			0.230 cfs	54.8 af

LOCATION OF POINT(S) OF DIVERSION

GROUND WATER	L99 (NWSESW)	Sec 34 Twp 07S Rge 23E	MINIDOKA County
GROUND WATER	L99 (NWSESW)	Sec 34 Twp 07S Rge 23E	MINIDOKA County
GROUND WATER	L98 (NWNWSE)	Sec 22 Twp 07S Rge 24E	MINIDOKA County
GROUND WATER	L97 (NESESE)	Sec 22 Twp 07S Rge 24E	MINIDOKA County
GROUND WATER	L96 (NWSWSW)	Sec 22 Twp 07S Rge 24E	MINIDOKA County
GROUND WATER	L99 (NWSWNE)	Sec 23 Twp 07S Rge 24E	MINIDOKA County
GROUND WATER	L99 (NWSENE)	Sec 26 Twp 07S Rge 24E	MINIDOKA County
GROUND WATER	L94 (NENWSW)	Sec 26 Twp 07S Rge 24E	MINIDOKA County
GROUND WATER	L98 (NWSWNE)	Sec 28 Twp 07S Rge 24E	MINIDOKA County
GROUND WATER	L98 (NWSWNE)	Sec 28 Twp 07S Rge 24E	MINIDOKA County
GROUND WATER	L99 (SWNWSE)	Sec 30 Twp 07S Rge 24E	MINIDOKA County
GROUND WATER	L99 (SWNWSE)	Sec 30 Twp 07S Rge 24E	MINIDOKA County
GROUND WATER	L99 (NWSWNE)	Sec 31 Twp 07S Rge 24E	MINIDOKA County
GROUND WATER	L97 (SWSENE)	Sec 32 Twp 07S Rge 24E	MINIDOKA County
GROUND WATER	L97 (SWSENE)	Sec 32 Twp 07S Rge 24E	MINIDOKA County
GROUND WATER	L98 (SENWSE)	Sec 33 Twp 07S Rge 24E	MINIDOKA County
GROUND WATER	L98 (SENWSE)	Sec 33 Twp 07S Rge 24E	MINIDOKA County
GROUND WATER	L98 (SWSENW)	Sec 34 Twp 07S Rge 24E	MINIDOKA County
GROUND WATER	L98 (SWSWSE)	Sec 35 Twp 07S Rge 24E	MINIDOKA County
GROUND WATER	L98 (SWSWSE)	Sec 35 Twp 07S Rge 24E	MINIDOKA County
GROUND WATER	L99 (NESESW)	Sec 27 Twp 07S Rge 25E	MINIDOKA County
GROUND WATER	L99 (NENESW)	Sec 29 Twp 07S Rge 25E	MINIDOKA County
GROUND WATER	L98 (NENWSE)	Sec 30 Twp 07S Rge 25E	MINIDOKA County
GROUND WATER	L96 (NENESW)	Sec 31 Twp 07S Rge 25E	MINIDOKA County
GROUND WATER	L96 (NWNESW)	Sec 32 Twp 07S Rge 25E	MINIDOKA County
GROUND WATER	L99 (NESWNW)	Sec 33 Twp 07S Rge 25E	MINIDOKA County
GROUND WATER	L97 (SENESW)	Sec 34 Twp 07S Rge 25E	MINIDOKA County
GROUND WATER	L99 (NWNENE)	Sec 22 Twp 08S Rge 21E	JEROME County
GROUND WATER	L99 (NWNENE)	Sec 22 Twp 08S Rge 21E	JEROME County
GROUND WATER	L97 (NWSENW)	Sec 24 Twp 08S Rge 21E	JEROME County
GROUND WATER	L96 (NWSENE)	Sec 26 Twp 08S Rge 21E	JEROME County
GROUND WATER	L96 (NWSENE)	Sec 26 Twp 08S Rge 21E	JEROME County
GROUND WATER	L95 (SENE)	Sec 34 Twp 08S Rge 21E	JEROME County
GROUND WATER	L93 (SENENE)	Sec 35 Twp 08S Rge 21E	JEROME County
GROUND WATER	L97 (SESESE)	Sec 35 Twp 08S Rge 21E	JEROME County
GROUND WATER	L97 (SESESE)	Sec 35 Twp 08S Rge 21E	JEROME County
GROUND WATER	L99 (SWSWSW)	Sec 35 Twp 08S Rge 21E	JEROME County

Transfer No. 83636

WATER RIGHT NO. 36-15194A

As Modified by Transfer No. 83636

GROUND WATER	L96 (SWNWSW)	Sec 30 Twp 08S Rge 22E	MINIDOKA County
GROUND WATER	L99 (SWNWNE)	Sec 35 Twp 08S Rge 22E	MINIDOKA County
GROUND WATER	L98 (SWSWSE)	Sec 35 Twp 08S Rge 22E	MINIDOKA County
GROUND WATER	L98 (SWSWSE)	Sec 35 Twp 08S Rge 22E	MINIDOKA County
GROUND WATER	L99 (NENWNE)	Sec 1 Twp 08S Rge 23E	MINIDOKA County
GROUND WATER	L99 (NENWNE)	Sec 1 Twp 08S Rge 23E	MINIDOKA County
GROUND WATER	L94 (SWSWSW)	Sec 1 Twp 08S Rge 23E	MINIDOKA County
GROUND WATER	L92 (SWSENE)	Sec 10 Twp 08S Rge 23E	MINIDOKA County
GROUND WATER	L96 (NESWSW)	Sec 10 Twp 08S Rge 23E	MINIDOKA County
GROUND WATER	L97 (SEENENW)	Sec 11 Twp 08S Rge 23E	MINIDOKA County
GROUND WATER	L96 (SWSWNE)	Sec 12 Twp 08S Rge 23E	MINIDOKA County
GROUND WATER	L96 (SWSWNE)	Sec 12 Twp 08S Rge 23E	MINIDOKA County
GROUND WATER	L94 (SESESW)	Sec 12 Twp 08S Rge 23E	MINIDOKA County
GROUND WATER	L94 (SESESW)	Sec 12 Twp 08S Rge 23E	MINIDOKA County
GROUND WATER	L87 (NWNWNW)	Sec 14 Twp 08S Rge 23E	MINIDOKA County
GROUND WATER	L87 (NWNWNW)	Sec 14 Twp 08S Rge 23E	MINIDOKA County
GROUND WATER	L99 (SEENENW)	Sec 15 Twp 08S Rge 23E	MINIDOKA County
GROUND WATER	L99 (SEENENW)	Sec 15 Twp 08S Rge 23E	MINIDOKA County
GROUND WATER	L94 (SESESE)	Sec 15 Twp 08S Rge 23E	MINIDOKA County
GROUND WATER	L96 (NWNENW)	Sec 17 Twp 08S Rge 23E	MINIDOKA County
GROUND WATER	L97 (NESESE)	Sec 17 Twp 08S Rge 23E	MINIDOKA County
GROUND WATER	L97 (NESESE)	Sec 17 Twp 08S Rge 23E	MINIDOKA County
GROUND WATER	L99 (NWSWSE)	Sec 19 Twp 08S Rge 23E	MINIDOKA County
GROUND WATER	L99 (NWSWSE)	Sec 19 Twp 08S Rge 23E	MINIDOKA County
GROUND WATER	L96 (SENESE)	Sec 2 Twp 08S Rge 23E	MINIDOKA County
GROUND WATER	L93 (NESENE)	Sec 21 Twp 08S Rge 23E	MINIDOKA County
GROUND WATER	L99 (SWSENE)	Sec 21 Twp 08S Rge 23E	MINIDOKA County
GROUND WATER	L97 (SWSESW)	Sec 22 Twp 08S Rge 23E	MINIDOKA County
GROUND WATER	L95 (SWNWSW)	Sec 23 Twp 08S Rge 23E	MINIDOKA County
GROUND WATER	L95 (SWNWSW)	Sec 23 Twp 08S Rge 23E	MINIDOKA County
GROUND WATER	L98 (NENWNW)	Sec 24 Twp 08S Rge 23E	MINIDOKA County
GROUND WATER	L95 (NESESW)	Sec 24 Twp 08S Rge 23E	MINIDOKA County
GROUND WATER	L95 (NESESW)	Sec 24 Twp 08S Rge 23E	MINIDOKA County
GROUND WATER	L97 (NWSENW)	Sec 25 Twp 08S Rge 23E	MINIDOKA County
GROUND WATER	L94 (NENESE)	Sec 26 Twp 08S Rge 23E	MINIDOKA County
GROUND WATER	L99 (NENENE)	Sec 27 Twp 08S Rge 23E	MINIDOKA County
GROUND WATER	L98 (SWSENW)	Sec 27 Twp 08S Rge 23E	MINIDOKA County
GROUND WATER	L93 (SWSESW)	Sec 27 Twp 08S Rge 23E	MINIDOKA County
GROUND WATER	L95 (SWNESW)	Sec 28 Twp 08S Rge 23E	MINIDOKA County
GROUND WATER	L93 (NWSWSW)	Sec 28 Twp 08S Rge 23E	MINIDOKA County
GROUND WATER	L93 (NWSWSW)	Sec 28 Twp 08S Rge 23E	MINIDOKA County
GROUND WATER	L91 (SESENE)	Sec 29 Twp 08S Rge 23E	MINIDOKA County
GROUND WATER	L91 (SESENE)	Sec 29 Twp 08S Rge 23E	MINIDOKA County
GROUND WATER	L95 (SENESE)	Sec 31 Twp 08S Rge 23E	MINIDOKA County
GROUND WATER	L97 (NWSSESW)	Sec 34 Twp 08S Rge 23E	MINIDOKA County
GROUND WATER	L90 (SENWNW)	Sec 35 Twp 08S Rge 23E	MINIDOKA County
GROUND WATER	L95 (SESESE)	Sec 35 Twp 08S Rge 23E	MINIDOKA County
GROUND WATER	L96 (NESWSW)	Sec 35 Twp 08S Rge 23E	MINIDOKA County
GROUND WATER	L95 (SWSWSW)	Sec 4 Twp 08S Rge 23E	MINIDOKA County
GROUND WATER	L95 (SWSWSW)	Sec 4 Twp 08S Rge 23E	MINIDOKA County
GROUND WATER	L93 (NESENE)	Sec 5 Twp 08S Rge 23E	MINIDOKA County
GROUND WATER	L93 (NESENE)	Sec 5 Twp 08S Rge 23E	MINIDOKA County
GROUND WATER	L97 (NENESE)	Sec 8 Twp 08S Rge 23E	MINIDOKA County
GROUND WATER	L98 (SESENE)	Sec 1 Twp 08S Rge 24E	MINIDOKA County
GROUND WATER	L98 (NWSWNE)	Sec 10 Twp 08S Rge 24E	MINIDOKA County
GROUND WATER	L92 (SWSWNW)	Sec 10 Twp 08S Rge 24E	MINIDOKA County
GROUND WATER	L95 (SESESW)	Sec 10 Twp 08S Rge 24E	MINIDOKA County
GROUND WATER	L98 (SWNENW)	Sec 11 Twp 08S Rge 24E	MINIDOKA County
GROUND WATER	L98 (SWNENW)	Sec 11 Twp 08S Rge 24E	MINIDOKA County
GROUND WATER	L95 (NWNWSE)	Sec 11 Twp 08S Rge 24E	MINIDOKA County
GROUND WATER	L97 (NENWNE)	Sec 12 Twp 08S Rge 24E	MINIDOKA County
GROUND WATER	L90 (NWNWNE)	Sec 13 Twp 08S Rge 24E	MINIDOKA County
GROUND WATER	L90 (NWNWNE)	Sec 13 Twp 08S Rge 24E	MINIDOKA County

Transfer No. 83636

WATER RIGHT NO. 36-15194A

As Modified by Transfer No. 83636

GROUND WATER	L96 (SESENE)	Sec 13 Twp 08S Rge 24E	MINIDOKA County
GROUND WATER	L99 (SWSWNW)	Sec 13 Twp 08S Rge 24E	MINIDOKA County
GROUND WATER	L95 (SWSESW)	Sec 14 Twp 08S Rge 24E	MINIDOKA County
GROUND WATER	L99 (SENESE)	Sec 15 Twp 08S Rge 24E	MINIDOKA County
GROUND WATER	L97 (SESWNW)	Sec 15 Twp 08S Rge 24E	MINIDOKA County
GROUND WATER	L96 (NESESE)	Sec 15 Twp 08S Rge 24E	MINIDOKA County
GROUND WATER	L98 (NWNWNE)	Sec 17 Twp 08S Rge 24E	MINIDOKA County
GROUND WATER	L90 (SESESW)	Sec 17 Twp 08S Rge 24E	MINIDOKA County
GROUND WATER	L96 (NESWNW)	Sec 18 Twp 08S Rge 24E	MINIDOKA County
GROUND WATER	L93 (NWNENE)	Sec 2 Twp 08S Rge 24E	MINIDOKA County
GROUND WATER	L95 (SESESW)	Sec 20 Twp 08S Rge 24E	MINIDOKA County
GROUND WATER	L95 (NENWNE)	Sec 21 Twp 08S Rge 24E	MINIDOKA County
GROUND WATER	L97 (NESWSW)	Sec 21 Twp 08S Rge 24E	MINIDOKA County
GROUND WATER	L96 (SWNESE)	Sec 22 Twp 08S Rge 24E	MINIDOKA County
GROUND WATER	L95 (SESESW)	Sec 23 Twp 08S Rge 24E	MINIDOKA County
GROUND WATER	L98 (SESWNE)	Sec 26 Twp 08S Rge 24E	MINIDOKA County
GROUND WATER	L93 (NWSW)	Sec 28 Twp 08S Rge 24E	MINIDOKA County
GROUND WATER	L93 (SESWNE)	Sec 29 Twp 08S Rge 24E	MINIDOKA County
GROUND WATER	L99 (SWSENE)	Sec 3 Twp 08S Rge 24E	MINIDOKA County
GROUND WATER	L99 (SWSENE)	Sec 3 Twp 08S Rge 24E	MINIDOKA County
GROUND WATER	L92 (SWNENW)	Sec 30 Twp 08S Rge 24E	MINIDOKA County
GROUND WATER	L98 (SWSWNW)	Sec 30 Twp 08S Rge 24E	MINIDOKA County
GROUND WATER	L98 (SWSESW)	Sec 31 Twp 08S Rge 24E	MINIDOKA County
GROUND WATER	L98 (SWSESW)	Sec 31 Twp 08S Rge 24E	MINIDOKA County
GROUND WATER	L97 (SWSWNE)	Sec 4 Twp 08S Rge 24E	MINIDOKA County
GROUND WATER	L99 (NESWSW)	Sec 4 Twp 08S Rge 24E	MINIDOKA County
GROUND WATER	L94 (SEENW)	Sec 6 Twp 08S Rge 24E	MINIDOKA County
GROUND WATER	L91 (SENESE)	Sec 6 Twp 08S Rge 24E	MINIDOKA County
GROUND WATER	L98 (NWNWSW)	Sec 6 Twp 08S Rge 24E	MINIDOKA County
GROUND WATER	L95 (NESENW)	Sec 7 Twp 08S Rge 24E	MINIDOKA County
GROUND WATER	L94 (NWNENE)	Sec 7 Twp 08S Rge 24E	MINIDOKA County
GROUND WATER	L97 (NESENE)	Sec 8 Twp 08S Rge 24E	MINIDOKA County
GROUND WATER	L95 (NESESW)	Sec 11 Twp 08S Rge 25E	MINIDOKA County
GROUND WATER	L99 (NWNWNV)	Sec 12 Twp 08S Rge 25E	MINIDOKA County
GROUND WATER	L99 (NWNWNV)	Sec 12 Twp 08S Rge 25E	MINIDOKA County
GROUND WATER	L99 (NWSWSW)	Sec 13 Twp 08S Rge 25E	MINIDOKA County
GROUND WATER	L97 (SWNESW)	Sec 14 Twp 08S Rge 25E	MINIDOKA County
GROUND WATER	L96 (SWSESW)	Sec 14 Twp 08S Rge 25E	MINIDOKA County
GROUND WATER	L94 (NWSWSW)	Sec 15 Twp 08S Rge 25E	MINIDOKA County
GROUND WATER	L94 (NWSWSW)	Sec 15 Twp 08S Rge 25E	MINIDOKA County
GROUND WATER	L95 (NWNENE)	Sec 17 Twp 08S Rge 25E	MINIDOKA County
GROUND WATER	L90 (NENWNE)	Sec 19 Twp 08S Rge 25E	MINIDOKA County
GROUND WATER	L90 (NENWNE)	Sec 19 Twp 08S Rge 25E	MINIDOKA County
GROUND WATER	L94 (SESWNW)	Sec 19 Twp 08S Rge 25E	MINIDOKA County
GROUND WATER	L94 (SESWNW)	Sec 19 Twp 08S Rge 25E	MINIDOKA County
GROUND WATER	L96 (NESESW)	Sec 21 Twp 08S Rge 25E	MINIDOKA County
GROUND WATER	L91 (NWNWNV)	Sec 23 Twp 08S Rge 25E	MINIDOKA County
GROUND WATER	L91 (NWNWNV)	Sec 23 Twp 08S Rge 25E	MINIDOKA County
GROUND WATER	L95 (SEWNW)	Sec 24 Twp 08S Rge 25E	MINIDOKA County
GROUND WATER	L99 (SEENW)	Sec 3 Twp 08S Rge 25E	MINIDOKA County
GROUND WATER	L99 (SEENW)	Sec 3 Twp 08S Rge 25E	MINIDOKA County
GROUND WATER	L96 (NWNWNV)	Sec 3 Twp 08S Rge 25E	MINIDOKA County
GROUND WATER	L96 (NWNWNV)	Sec 3 Twp 08S Rge 25E	MINIDOKA County
GROUND WATER	L98 (NENESE)	Sec 3 Twp 08S Rge 25E	MINIDOKA County
GROUND WATER	L95 (NWNENE)	Sec 5 Twp 08S Rge 25E	MINIDOKA County
GROUND WATER	L95 (NWNENE)	Sec 5 Twp 08S Rge 25E	MINIDOKA County
GROUND WATER	L98 (NENESE)	Sec 6 Twp 08S Rge 25E	MINIDOKA County
GROUND WATER	L98 (NENESE)	Sec 6 Twp 08S Rge 25E	MINIDOKA County
GROUND WATER	L99 (SWNWNW)	Sec 1 Twp 09S Rge 21E	JEROME County
GROUND WATER	L99 (NWNESW)	Sec 1 Twp 09S Rge 21E	JEROME County
GROUND WATER	L95 (NWNENE)	Sec 3 Twp 09S Rge 21E	JEROME County
GROUND WATER	L98 (NENWSW)	Sec 3 Twp 09S Rge 21E	JEROME County
GROUND WATER	L91 (SESESW)	Sec 3 Twp 09S Rge 21E	JEROME County

WATER RIGHT NO. 36-15194A

As Modified by Transfer No. 83636

GROUND WATER	L98 (SENE)	Sec 9	Twp 09S Rge 21E	JEROME County
GROUND WATER	L95 (NWNWNW)	Sec 1	Twp 09S Rge 22E	MINIDOKA County
GROUND WATER	L94 (NWNWNE)	Sec 11	Twp 09S Rge 22E	MINIDOKA County
GROUND WATER	L94 (SEENW)	Sec 11	Twp 09S Rge 22E	MINIDOKA County
GROUND WATER	L97 (NESWNE)	Sec 15	Twp 09S Rge 22E	MINIDOKA County
GROUND WATER	L99 (SWSWNE)	Sec 15	Twp 09S Rge 22E	MINIDOKA County
GROUND WATER	L97 (NESWSE)	Sec 18	Twp 09S Rge 22E	MINIDOKA County
GROUND WATER	L97 (NESWSE)	Sec 18	Twp 09S Rge 22E	MINIDOKA County
GROUND WATER	L99 (NWSWNW)	Sec 19	Twp 09S Rge 22E	MINIDOKA County
GROUND WATER	L98 (NESESE)	Sec 28	Twp 09S Rge 22E	MINIDOKA County
GROUND WATER	L99 (NWSESE)	Sec 3	Twp 09S Rge 22E	MINIDOKA County
GROUND WATER	L99 (NWSESE)	Sec 3	Twp 09S Rge 22E	MINIDOKA County
GROUND WATER	L99 (NWSESE)	Sec 3	Twp 09S Rge 22E	MINIDOKA County
GROUND WATER	L98 (NENESW)	Sec 3	Twp 09S Rge 22E	MINIDOKA County
GROUND WATER	L91 (NWNENE)	Sec 30	Twp 09S Rge 22E	MINIDOKA County
GROUND WATER	L97 (SENE)	Sec 7	Twp 09S Rge 22E	MINIDOKA County
GROUND WATER	L97 (NESENE)	Sec 7	Twp 09S Rge 22E	MINIDOKA County
GROUND WATER	L97 (NWNENW)	Sec 8	Twp 09S Rge 22E	MINIDOKA County
GROUND WATER	L98 (SESWNW)	Sec 9	Twp 09S Rge 22E	MINIDOKA County
GROUND WATER	L96 (NENESW)	Sec 9	Twp 09S Rge 22E	MINIDOKA County
GROUND WATER	L96 (NESENE)	Sec 2	Twp 09S Rge 23E	MINIDOKA County
GROUND WATER	L95 (NESENE)	Sec 3	Twp 09S Rge 23E	MINIDOKA County
GROUND WATER	L99 (NENWSW)	Sec 3	Twp 09S Rge 23E	MINIDOKA County
GROUND WATER	L99 (SESENE)	Sec 6	Twp 09S Rge 23E	MINIDOKA County
GROUND WATER	L92 (NWSWSE)	Sec 6	Twp 09S Rge 23E	MINIDOKA County
GROUND WATER	L95 (SWNWSW)	Sec 2	Twp 10S Rge 21E	JEROME County

CONDITIONS OF APPROVAL

1. The boundary encompassing the place of use for this water right is described with a digital boundary as authorized by Idaho law. The data comprising the digital boundary are stored in the electronic document management system of the Department and are incorporated into this approval by this reference. A map depicting the place of use is attached to this approval document to illustrate the place of use described by the digital boundary.
2. Place of use within the boundary of the A & B Irrigation District service area, pursuant to Section 43-323, Idaho Code.
3. The following convention is used to convert the government lots listed in the points of diversion to the official U.S. government tract designation: Lot 99 = Tract A, Lot 98 = Tract B, Lot 97 = Tract C, Lot 96 = Tract D, Lot 95 = Tract E, Lot 94 = Tract F, Lot 93 = Tract G, Lot 92 = Tract H, Lot 91 = Tract J, Lot 90 = Tract K, Lot 89 = Tract L, Lot 88 = Tract M, Lot 87 = Tract N, Lot 86 = Tract O, Lot 85 = Tract P, Lot 84 = Tract Q, Lot 83 = Tract R, Lot 82 = Tract S.
4. The point of diversion located in the SENENE (Lot 99 = Tract A), S15, T8S, R24E is limited to a maximum diversion rate of 4.00 cfs.
5. The point of diversion located in the NWNENW (Lot 94 = Tract F), S11, T9S, R22E is limited to a maximum diversion rate of 3.00 cfs.
6. The point of diversion located in the SENE (Lot 98 = Tract B), S9, T9S, R21E is limited to a maximum diversion rate of 6.00 cfs.

WATER RIGHT NO. 36-15194A
As Modified by Transfer No. 83636

CONDITIONS OF APPROVAL

7. The point of diversion located in the NWNESE (Lot 94 = Tract F), S7, T8S, R24E is limited to a maximum diversion rate of 6.00 cfs.
8. The point of diversion located in the NWNWNE (Lot 98 = Tract B), S17, T8S, R24E is limited to a maximum diversion rate of 7.00 cfs.
9. The point of diversion located in the NWNWNW (Lot 95 = Tract E), S1, T9S, R22E and the point of diversion located in the SENENW (Lot 97 = Tract C), S11, T8S, R23E are limited to a combined maximum diversion rate of 7.00 cfs.
10. The point of diversion located in the SENE (Lot 95 = Tract E), S34, T8S, R21E and the point of diversion located in the NWNESE (Lot 99 = Tract A), S22, T8S, R21E are limited to a combined maximum diversion rate of 10.00 cfs.
11. The point of diversion located in the NESESE (Lot 96 = Tract D), S15, T8S, R24E and the point of diversion located in the NWNENW (Lot 90 = Tract K), S26, T8S, R24E are limited to a combined maximum diversion rate of 10.00 cfs.
12. The point of diversion located in the NWSW (Lot 93 = Tract G), S28, T8S, R24E, the point of diversion located in the SESENE (Lot 96 = Tract D), S13, T8S, R24E and the point of diversion located in the SWSESW (Lot 96 = Tract D), S14, T8S, R25E are limited to a combined maximum diversion rate of 17.00 cfs.
13. The point of diversion located in the SWSWNW (Lot 98 = Tract B), S30, T8S, R24E and the point of diversion located in the SWSWNW (Lot 99 = Tract A), S13, T8S, R24E and the point of diversion in the SESESW (Lot 90 = Tract K) S17, T8S, R24E and the point of diversion in the SESESW (Lot 95 = Tract E) S20, T8S, R24E and the point of diversion in the SWNWNW (Lot 99 = Tract A) S1, T9S, R21E and the point of diversion in the NWNENW (Lot 97 = Tract C) S 8, T9S, R22E are limited to a combined maximum diversion rate of 45.0 cfs.
14. This right is limited to the irrigation of 13.7 acres within the place of use described above in a single irrigation season.
15. Rights 36-2080, 36-15127A, 36-15127B, 36-15192, 36-15193A, 36-15193B, 36-15194A, 36-15194B, 36-15195A, 36-15195B, 36-15196A and 36-15196B when combined shall not exceed a total diversion rate of 1,100 cfs, a total annual maximum diversion volume of 266,744.8 af, and the irrigation of 66,686.2 acres.
16. Use of water under this right will be regulated by a watermaster with responsibility for the distribution of water among appropriators within a water district. At the time of this approval, this water right is within State Water District No. 130.
17. The right holder shall maintain lockable controlling works of a type approved by the Department in a manner that will provide the watermaster suitable control of the diversion(s).

WATER RIGHT NO. 36-15194A
As Modified by Transfer No. 83636

CONDITIONS OF APPROVAL

18. Prior to the diversion and use of water under Transfer approval 78443, the right holder shall install and maintain acceptable measuring device(s) at the authorized point(s) of diversion in accordance with Department specifications, or shall obtain an approved variance from the Department to determine the amount of water diverted from power records or to maintain an existing measuring device.
19. Upon specific notification of the Department, the right holder shall install and maintain data loggers to record water usage information at the authorized point(s) of diversion in accordance with Department specifications.
20. The beneficial use of the water represented hereby is for the landowners within the A & B Irrigation District pursuant to contract No. 14-06-100-2386, dated February 9, 1962 (as may be supplemented or amended) between the United States of America through the U.S. Bureau of Reclamation and the A & B Irrigation District for irrigation and other permitted purposes as authorized by the Act of September 30, 1950, CH. 1114, 64 STAT. 1083, of the North Side Pumping Division of the Minidoka Irrigation Project.
21. Right holder shall comply with the drilling permit requirements of Section 42-235, Idaho Code and applicable Well Construction Rules of the Department.
22. Relift drain pumps used within the boundary of the district for reuse of return flow.
23. The period of use for the irrigation described in this approval may be extended to a beginning date of 3/15 and an ending date of 11/15 provided that beneficial use of the water can be shown and other elements of the right are not exceeded. The use of water before 4/1 and after 10/31 is subordinate to all water rights having no subordinated early or late irrigation use and a priority date earlier than the SRBA partial decree date.
24. The right holder shall accomplish the change authorized by this transfer within one (1) year of the date of this approval.
25. Failure of the right holder to comply with the conditions of this transfer is cause for the Director to rescind approval of the transfer.
26. Pursuant to Section 42-1412(6), Idaho Code, this water right is subject to such general provisions necessary for the definition of the rights or for the efficient administration of water rights as determined by the Snake River Basin Adjudication court in the final unified decree entered 08/26/2014.

WATER RIGHT NO. 36-15194B

As Modified by Transfer No. 83636

In accordance with the approval of Transfer No. 83636, Water Right No. 36-15194B is now described as follows:

Right Holder: UNITED STATES OF AMERICA ACTING THROUGH
 BUREAU OF RECLAMATION
 REGIONAL DIRECTOR PN CODE-3100
 1150 N CURTIS RD STE 100
 BOISE, ID 83706-1234

Priority Date: 4/1/1968

Source: GROUND WATER

<u>BENEFICIAL USE</u>	<u>From</u>	<u>To</u>	<u>Diversion Rate</u>	<u>Diversion Volume</u>
IRRIGATION	04/01	to 10/31	2.510 cfs	609.6 af
			2.510 cfs	609.6 af

LOCATION OF POINT(S) OF DIVERSION

GROUND WATER	L99 (NWSESW)	Sec 34 Twp 07S Rge 23E	MINIDOKA County
GROUND WATER	L99 (NWSESW)	Sec 34 Twp 07S Rge 23E	MINIDOKA County
GROUND WATER	L98 (NWNWSE)	Sec 22 Twp 07S Rge 24E	MINIDOKA County
GROUND WATER	L97 (NESESE)	Sec 22 Twp 07S Rge 24E	MINIDOKA County
GROUND WATER	L96 (NWSWSW)	Sec 22 Twp 07S Rge 24E	MINIDOKA County
GROUND WATER	L99 (NWSWNE)	Sec 23 Twp 07S Rge 24E	MINIDOKA County
GROUND WATER	L99 (NWSENE)	Sec 26 Twp 07S Rge 24E	MINIDOKA County
GROUND WATER	L94 (NENWSW)	Sec 26 Twp 07S Rge 24E	MINIDOKA County
GROUND WATER	L98 (NWSWNE)	Sec 28 Twp 07S Rge 24E	MINIDOKA County
GROUND WATER	L98 (NWSWNE)	Sec 28 Twp 07S Rge 24E	MINIDOKA County
GROUND WATER	L99 (SWNWSE)	Sec 30 Twp 07S Rge 24E	MINIDOKA County
GROUND WATER	L99 (SWNWSE)	Sec 30 Twp 07S Rge 24E	MINIDOKA County
GROUND WATER	L99 (NWSWNE)	Sec 31 Twp 07S Rge 24E	MINIDOKA County
GROUND WATER	L97 (SWSENE)	Sec 32 Twp 07S Rge 24E	MINIDOKA County
GROUND WATER	L97 (SWSENE)	Sec 32 Twp 07S Rge 24E	MINIDOKA County
GROUND WATER	L98 (SEWSE)	Sec 33 Twp 07S Rge 24E	MINIDOKA County
GROUND WATER	L98 (SEWSE)	Sec 33 Twp 07S Rge 24E	MINIDOKA County
GROUND WATER	L98 (SWSWSE)	Sec 34 Twp 07S Rge 24E	MINIDOKA County
GROUND WATER	L98 (SWSWSE)	Sec 35 Twp 07S Rge 24E	MINIDOKA County
GROUND WATER	L99 (NESESW)	Sec 27 Twp 07S Rge 25E	MINIDOKA County
GROUND WATER	L99 (NENESW)	Sec 29 Twp 07S Rge 25E	MINIDOKA County
GROUND WATER	L98 (NENWSE)	Sec 30 Twp 07S Rge 25E	MINIDOKA County
GROUND WATER	L96 (NENESW)	Sec 31 Twp 07S Rge 25E	MINIDOKA County
GROUND WATER	L96 (NWNESW)	Sec 32 Twp 07S Rge 25E	MINIDOKA County
GROUND WATER	L99 (NESWNW)	Sec 33 Twp 07S Rge 25E	MINIDOKA County
GROUND WATER	L97 (SENESE)	Sec 34 Twp 07S Rge 25E	MINIDOKA County
GROUND WATER	L99 (NWNESE)	Sec 22 Twp 08S Rge 21E	JEROME County
GROUND WATER	L99 (NWNESE)	Sec 22 Twp 08S Rge 21E	JEROME County
GROUND WATER	L97 (NWSENW)	Sec 24 Twp 08S Rge 21E	JEROME County
GROUND WATER	L96 (NWSENE)	Sec 26 Twp 08S Rge 21E	JEROME County
GROUND WATER	L96 (NWSENE)	Sec 26 Twp 08S Rge 21E	JEROME County
GROUND WATER	L95 (SENE)	Sec 34 Twp 08S Rge 21E	JEROME County
GROUND WATER	L93 (SENE)	Sec 35 Twp 08S Rge 21E	JEROME County
GROUND WATER	L97 (SESESE)	Sec 35 Twp 08S Rge 21E	JEROME County
GROUND WATER	L97 (SESESE)	Sec 35 Twp 08S Rge 21E	JEROME County
GROUND WATER	L99 (SWSWSW)	Sec 35 Twp 08S Rge 21E	JEROME County

Transfer No. 83636

WATER RIGHT NO. 36-15194B

As Modified by Transfer No. 83636

GROUND WATER	L96 (SWNWSW)	Sec 30 Twp 08S Rge 22E	MINIDOKA County
GROUND WATER	L99 (SWNWNE)	Sec 35 Twp 08S Rge 22E	MINIDOKA County
GROUND WATER	L98 (SWSWSE)	Sec 35 Twp 08S Rge 22E	MINIDOKA County
GROUND WATER	L98 (SWSWSE)	Sec 35 Twp 08S Rge 22E	MINIDOKA County
GROUND WATER	L99 (NENWNE)	Sec 1 Twp 08S Rge 23E	MINIDOKA County
GROUND WATER	L99 (NENWNE)	Sec 1 Twp 08S Rge 23E	MINIDOKA County
GROUND WATER	L94 (SWSWSW)	Sec 1 Twp 08S Rge 23E	MINIDOKA County
GROUND WATER	L92 (SWSENE)	Sec 10 Twp 08S Rge 23E	MINIDOKA County
GROUND WATER	L96 (NESWSW)	Sec 10 Twp 08S Rge 23E	MINIDOKA County
GROUND WATER	L97 (SENENW)	Sec 11 Twp 08S Rge 23E	MINIDOKA County
GROUND WATER	L96 (SWSWNE)	Sec 12 Twp 08S Rge 23E	MINIDOKA County
GROUND WATER	L96 (SWSWNE)	Sec 12 Twp 08S Rge 23E	MINIDOKA County
GROUND WATER	L94 (SESESW)	Sec 12 Twp 08S Rge 23E	MINIDOKA County
GROUND WATER	L94 (SESESW)	Sec 12 Twp 08S Rge 23E	MINIDOKA County
GROUND WATER	L87 (NWNWNW)	Sec 14 Twp 08S Rge 23E	MINIDOKA County
GROUND WATER	L87 (NWNWNW)	Sec 14 Twp 08S Rge 23E	MINIDOKA County
GROUND WATER	L99 (SENENW)	Sec 15 Twp 08S Rge 23E	MINIDOKA County
GROUND WATER	L99 (SENENW)	Sec 15 Twp 08S Rge 23E	MINIDOKA County
GROUND WATER	L94 (SESESE)	Sec 15 Twp 08S Rge 23E	MINIDOKA County
GROUND WATER	L96 (NWNENW)	Sec 17 Twp 08S Rge 23E	MINIDOKA County
GROUND WATER	L97 (NESESE)	Sec 17 Twp 08S Rge 23E	MINIDOKA County
GROUND WATER	L97 (NESESE)	Sec 17 Twp 08S Rge 23E	MINIDOKA County
GROUND WATER	L99 (NWSWSE)	Sec 19 Twp 08S Rge 23E	MINIDOKA County
GROUND WATER	L99 (NWSWSE)	Sec 19 Twp 08S Rge 23E	MINIDOKA County
GROUND WATER	L96 (SENESW)	Sec 2 Twp 08S Rge 23E	MINIDOKA County
GROUND WATER	L93 (NESENE)	Sec 21 Twp 08S Rge 23E	MINIDOKA County
GROUND WATER	L99 (SWSENE)	Sec 21 Twp 08S Rge 23E	MINIDOKA County
GROUND WATER	L97 (SWSESW)	Sec 22 Twp 08S Rge 23E	MINIDOKA County
GROUND WATER	L95 (SWNWSW)	Sec 23 Twp 08S Rge 23E	MINIDOKA County
GROUND WATER	L95 (SWNWSW)	Sec 23 Twp 08S Rge 23E	MINIDOKA County
GROUND WATER	L98 (NENWNW)	Sec 24 Twp 08S Rge 23E	MINIDOKA County
GROUND WATER	L95 (NESESW)	Sec 24 Twp 08S Rge 23E	MINIDOKA County
GROUND WATER	L95 (NESESW)	Sec 24 Twp 08S Rge 23E	MINIDOKA County
GROUND WATER	L97 (NWSENW)	Sec 25 Twp 08S Rge 23E	MINIDOKA County
GROUND WATER	L94 (NENESE)	Sec 26 Twp 08S Rge 23E	MINIDOKA County
GROUND WATER	L99 (NENENE)	Sec 27 Twp 08S Rge 23E	MINIDOKA County
GROUND WATER	L98 (SWSENW)	Sec 27 Twp 08S Rge 23E	MINIDOKA County
GROUND WATER	L93 (SWSESW)	Sec 27 Twp 08S Rge 23E	MINIDOKA County
GROUND WATER	L95 (SWNESW)	Sec 28 Twp 08S Rge 23E	MINIDOKA County
GROUND WATER	L93 (NWSWSW)	Sec 28 Twp 08S Rge 23E	MINIDOKA County
GROUND WATER	L93 (NWSWSW)	Sec 28 Twp 08S Rge 23E	MINIDOKA County
GROUND WATER	L91 (SESENE)	Sec 29 Twp 08S Rge 23E	MINIDOKA County
GROUND WATER	L91 (SESENE)	Sec 29 Twp 08S Rge 23E	MINIDOKA County
GROUND WATER	L95 (SENESE)	Sec 31 Twp 08S Rge 23E	MINIDOKA County
GROUND WATER	L97 (NWSSEW)	Sec 34 Twp 08S Rge 23E	MINIDOKA County
GROUND WATER	L90 (SENWNW)	Sec 35 Twp 08S Rge 23E	MINIDOKA County
GROUND WATER	L95 (SESESE)	Sec 35 Twp 08S Rge 23E	MINIDOKA County
GROUND WATER	L96 (NESWSW)	Sec 35 Twp 08S Rge 23E	MINIDOKA County
GROUND WATER	L95 (SWSWSW)	Sec 4 Twp 08S Rge 23E	MINIDOKA County
GROUND WATER	L95 (SWSWSW)	Sec 4 Twp 08S Rge 23E	MINIDOKA County
GROUND WATER	L93 (NESENE)	Sec 5 Twp 08S Rge 23E	MINIDOKA County
GROUND WATER	L93 (NESENE)	Sec 5 Twp 08S Rge 23E	MINIDOKA County
GROUND WATER	L97 (NENESE)	Sec 8 Twp 08S Rge 23E	MINIDOKA County
GROUND WATER	L98 (SESENE)	Sec 1 Twp 08S Rge 24E	MINIDOKA County
GROUND WATER	L98 (NWSWNE)	Sec 10 Twp 08S Rge 24E	MINIDOKA County
GROUND WATER	L92 (SWSWNW)	Sec 10 Twp 08S Rge 24E	MINIDOKA County
GROUND WATER	L95 (SESESW)	Sec 10 Twp 08S Rge 24E	MINIDOKA County
GROUND WATER	L98 (SWNENW)	Sec 11 Twp 08S Rge 24E	MINIDOKA County
GROUND WATER	L98 (SWNENW)	Sec 11 Twp 08S Rge 24E	MINIDOKA County
GROUND WATER	L95 (NWNWSE)	Sec 11 Twp 08S Rge 24E	MINIDOKA County
GROUND WATER	L97 (NENWNE)	Sec 12 Twp 08S Rge 24E	MINIDOKA County
GROUND WATER	L90 (NWNWNE)	Sec 13 Twp 08S Rge 24E	MINIDOKA County
GROUND WATER	L90 (NWNWNE)	Sec 13 Twp 08S Rge 24E	MINIDOKA County

WATER RIGHT NO. 36-15194B

As Modified by Transfer No. 83636

GROUND WATER	L96 (SESENE)	Sec 13 Twp 08S Rge 24E	MINIDOKA County
GROUND WATER	L99 (SWSWNW)	Sec 13 Twp 08S Rge 24E	MINIDOKA County
GROUND WATER	L95 (SWSESW)	Sec 14 Twp 08S Rge 24E	MINIDOKA County
GROUND WATER	L99 (SENESE)	Sec 15 Twp 08S Rge 24E	MINIDOKA County
GROUND WATER	L97 (SESWNW)	Sec 15 Twp 08S Rge 24E	MINIDOKA County
GROUND WATER	L96 (NESESE)	Sec 15 Twp 08S Rge 24E	MINIDOKA County
GROUND WATER	L98 (NWNWNE)	Sec 17 Twp 08S Rge 24E	MINIDOKA County
GROUND WATER	L90 (SESESW)	Sec 17 Twp 08S Rge 24E	MINIDOKA County
GROUND WATER	L96 (NESWNW)	Sec 18 Twp 08S Rge 24E	MINIDOKA County
GROUND WATER	L93 (NWNENE)	Sec 2 Twp 08S Rge 24E	MINIDOKA County
GROUND WATER	L95 (SESESW)	Sec 20 Twp 08S Rge 24E	MINIDOKA County
GROUND WATER	L95 (NENWNE)	Sec 21 Twp 08S Rge 24E	MINIDOKA County
GROUND WATER	L97 (NESWSW)	Sec 21 Twp 08S Rge 24E	MINIDOKA County
GROUND WATER	L96 (SWNESE)	Sec 22 Twp 08S Rge 24E	MINIDOKA County
GROUND WATER	L95 (SESESW)	Sec 23 Twp 08S Rge 24E	MINIDOKA County
GROUND WATER	L98 (SESWNE)	Sec 26 Twp 08S Rge 24E	MINIDOKA County
GROUND WATER	L93 (NWSW)	Sec 28 Twp 08S Rge 24E	MINIDOKA County
GROUND WATER	L93 (SENWSE)	Sec 29 Twp 08S Rge 24E	MINIDOKA County
GROUND WATER	L99 (SWSENE)	Sec 3 Twp 08S Rge 24E	MINIDOKA County
GROUND WATER	L99 (SWSENE)	Sec 3 Twp 08S Rge 24E	MINIDOKA County
GROUND WATER	L92 (SWNENW)	Sec 30 Twp 08S Rge 24E	MINIDOKA County
GROUND WATER	L98 (SWSWNW)	Sec 30 Twp 08S Rge 24E	MINIDOKA County
GROUND WATER	L98 (SWSESW)	Sec 31 Twp 08S Rge 24E	MINIDOKA County
GROUND WATER	L98 (SWSESW)	Sec 31 Twp 08S Rge 24E	MINIDOKA County
GROUND WATER	L97 (SWSWNE)	Sec 4 Twp 08S Rge 24E	MINIDOKA County
GROUND WATER	L99 (NESWSW)	Sec 4 Twp 08S Rge 24E	MINIDOKA County
GROUND WATER	L94 (SENENW)	Sec 6 Twp 08S Rge 24E	MINIDOKA County
GROUND WATER	L91 (SENESE)	Sec 6 Twp 08S Rge 24E	MINIDOKA County
GROUND WATER	L98 (NWNWSW)	Sec 6 Twp 08S Rge 24E	MINIDOKA County
GROUND WATER	L95 (NESENW)	Sec 7 Twp 08S Rge 24E	MINIDOKA County
GROUND WATER	L94 (NWNENE)	Sec 7 Twp 08S Rge 24E	MINIDOKA County
GROUND WATER	L97 (NESENE)	Sec 8 Twp 08S Rge 24E	MINIDOKA County
GROUND WATER	L95 (NESESW)	Sec 11 Twp 08S Rge 25E	MINIDOKA County
GROUND WATER	L99 (NWNWNW)	Sec 12 Twp 08S Rge 25E	MINIDOKA County
GROUND WATER	L99 (NWNWNW)	Sec 12 Twp 08S Rge 25E	MINIDOKA County
GROUND WATER	L99 (NWSWSW)	Sec 13 Twp 08S Rge 25E	MINIDOKA County
GROUND WATER	L97 (SWNESW)	Sec 14 Twp 08S Rge 25E	MINIDOKA County
GROUND WATER	L96 (SWSESW)	Sec 14 Twp 08S Rge 25E	MINIDOKA County
GROUND WATER	L94 (NWSWSW)	Sec 15 Twp 08S Rge 25E	MINIDOKA County
GROUND WATER	L94 (NWSWSW)	Sec 15 Twp 08S Rge 25E	MINIDOKA County
GROUND WATER	L95 (NWNENE)	Sec 17 Twp 08S Rge 25E	MINIDOKA County
GROUND WATER	L90 (NENWNE)	Sec 19 Twp 08S Rge 25E	MINIDOKA County
GROUND WATER	L90 (NENWNE)	Sec 19 Twp 08S Rge 25E	MINIDOKA County
GROUND WATER	L94 (SESWNW)	Sec 19 Twp 08S Rge 25E	MINIDOKA County
GROUND WATER	L94 (SESWNW)	Sec 19 Twp 08S Rge 25E	MINIDOKA County
GROUND WATER	L96 (NESESW)	Sec 21 Twp 08S Rge 25E	MINIDOKA County
GROUND WATER	L91 (NWNWNW)	Sec 23 Twp 08S Rge 25E	MINIDOKA County
GROUND WATER	L91 (NWNWNW)	Sec 23 Twp 08S Rge 25E	MINIDOKA County
GROUND WATER	L95 (SENWNW)	Sec 24 Twp 08S Rge 25E	MINIDOKA County
GROUND WATER	L99 (SENENW)	Sec 3 Twp 08S Rge 25E	MINIDOKA County
GROUND WATER	L99 (SENENW)	Sec 3 Twp 08S Rge 25E	MINIDOKA County
GROUND WATER	L96 (NWNWNW)	Sec 3 Twp 08S Rge 25E	MINIDOKA County
GROUND WATER	L96 (NWNWNW)	Sec 3 Twp 08S Rge 25E	MINIDOKA County
GROUND WATER	L98 (NENESE)	Sec 3 Twp 08S Rge 25E	MINIDOKA County
GROUND WATER	L95 (NWNENE)	Sec 5 Twp 08S Rge 25E	MINIDOKA County
GROUND WATER	L95 (NWNENE)	Sec 5 Twp 08S Rge 25E	MINIDOKA County
GROUND WATER	L98 (NENESE)	Sec 6 Twp 08S Rge 25E	MINIDOKA County
GROUND WATER	L98 (NENESE)	Sec 6 Twp 08S Rge 25E	MINIDOKA County
GROUND WATER	L99 (SWNWNW)	Sec 1 Twp 09S Rge 21E	JEROME County
GROUND WATER	L99 (NWNESW)	Sec 1 Twp 09S Rge 21E	JEROME County
GROUND WATER	L95 (NWNENE)	Sec 3 Twp 09S Rge 21E	JEROME County
GROUND WATER	L98 (NENWSW)	Sec 3 Twp 09S Rge 21E	JEROME County
GROUND WATER	L91 (SESESW)	Sec 3 Twp 09S Rge 21E	JEROME County

WATER RIGHT NO. 36-15194B

As Modified by Transfer No. 83636

GROUND WATER	L98 (SENE)	Sec 9 Twp 09S Rge 21E	JEROME County
GROUND WATER	L95 (NWNWNW)	Sec 1 Twp 09S Rge 22E	MINIDOKA County
GROUND WATER	L94 (NWNWNE)	Sec 11 Twp 09S Rge 22E	MINIDOKA County
GROUND WATER	L94 (SENENW)	Sec 11 Twp 09S Rge 22E	MINIDOKA County
GROUND WATER	L97 (NESWNE)	Sec 15 Twp 09S Rge 22E	MINIDOKA County
GROUND WATER	L99 (SWSWNE)	Sec 15 Twp 09S Rge 22E	MINIDOKA County
GROUND WATER	L97 (NESWSE)	Sec 18 Twp 09S Rge 22E	MINIDOKA County
GROUND WATER	L97 (NESWSE)	Sec 18 Twp 09S Rge 22E	MINIDOKA County
GROUND WATER	L99 (NWSWNW)	Sec 19 Twp 09S Rge 22E	MINIDOKA County
GROUND WATER	L98 (NESESE)	Sec 28 Twp 09S Rge 22E	MINIDOKA County
GROUND WATER	L99 (NWSESE)	Sec 3 Twp 09S Rge 22E	MINIDOKA County
GROUND WATER	L99 (NWSESE)	Sec 3 Twp 09S Rge 22E	MINIDOKA County
GROUND WATER	L99 (NWSESE)	Sec 3 Twp 09S Rge 22E	MINIDOKA County
GROUND WATER	L98 (NENESW)	Sec 3 Twp 09S Rge 22E	MINIDOKA County
GROUND WATER	L91 (NWNENE)	Sec 30 Twp 09S Rge 22E	MINIDOKA County
GROUND WATER	L97 (SENENE)	Sec 7 Twp 09S Rge 22E	MINIDOKA County
GROUND WATER	L97 (NESENE)	Sec 7 Twp 09S Rge 22E	MINIDOKA County
GROUND WATER	L97 (NWNENW)	Sec 8 Twp 09S Rge 22E	MINIDOKA County
GROUND WATER	L98 (SESWNW)	Sec 9 Twp 09S Rge 22E	MINIDOKA County
GROUND WATER	L96 (NENESW)	Sec 9 Twp 09S Rge 22E	MINIDOKA County
GROUND WATER	L96 (NESENE)	Sec 2 Twp 09S Rge 23E	MINIDOKA County
GROUND WATER	L95 (NESENE)	Sec 3 Twp 09S Rge 23E	MINIDOKA County
GROUND WATER	L99 (NENWSW)	Sec 3 Twp 09S Rge 23E	MINIDOKA County
GROUND WATER	L99 (SESENE)	Sec 6 Twp 09S Rge 23E	MINIDOKA County
GROUND WATER	L92 (NWSWSE)	Sec 6 Twp 09S Rge 23E	MINIDOKA County
GROUND WATER	L95 (SWNWSW)	Sec 2 Twp 10S Rge 21E	JEROME County

CONDITIONS OF APPROVAL

1. The boundary encompassing the place of use for this water right is described with a digital boundary as authorized by Idaho law. The data comprising the digital boundary are stored in the electronic document management system of the Department and are incorporated into this approval by this reference. A map depicting the place of use is attached to this approval document to illustrate the place of use described by the digital boundary.
2. Place of use within the boundary of the A & B Irrigation District service area, pursuant to Section 43-323, Idaho Code.
3. The following convention is used to convert the government lots listed in the points of diversion to the official U.S. government tract designation: Lot 99 = Tract A, Lot 98 = Tract B, Lot 97 = Tract C, Lot 96 = Tract D, Lot 95 = Tract E, Lot 94 = Tract F, Lot 93 = Tract G, Lot 92 = Tract H, Lot 91 = Tract J, Lot 90 = Tract K, Lot 89 = Tract L, Lot 88 = Tract M, Lot 87 = Tract N, Lot 86 = Tract O, Lot 85 = Tract P, Lot 84 = Tract Q, Lot 83 = Tract R, Lot 82 = Tract S.
4. The point of diversion located in the SENENE (Lot 99 = Tract A), S15, T8S, R24E is limited to a maximum diversion rate of 4.00 cfs.
5. The point of diversion located in the NWNENW (Lot 94 = Tract F), S11, T9S, R22E is limited to a maximum diversion rate of 3.00 cfs.
6. The point of diversion located in the SENE (Lot 98 = Tract B), S9, T9S, R21E is limited to a maximum diversion rate of 6.00 cfs.

WATER RIGHT NO. 36-15194B
As Modified by Transfer No. 83636

CONDITIONS OF APPROVAL

7. The point of diversion located in the NWNESE (Lot 94 = Tract F), S7, T8S, R24E is limited to a maximum diversion rate of 6.00 cfs.
8. The point of diversion located in the NWNWNE (Lot 98 = Tract B), S17, T8S, R24E is limited to a maximum diversion rate of 7.00 cfs.
9. The point of diversion located in the NWNWNW (Lot 95 = Tract E), S1, T9S, R22E and the point of diversion located in the SENENW (Lot 97 = Tract C), S11, T8S, R23E are limited to a combined maximum diversion rate of 7.00 cfs.
10. The point of diversion located in the SENE (Lot 95 = Tract E), S34, T8S, R21E and the point of diversion located in the NWNESE (Lot 99 = Tract A), S22, T8S, R21E are limited to a combined maximum diversion rate of 10.00 cfs.
11. The point of diversion located in the NESESE (Lot 96 = Tract D), S15, T8S, R24E and the point of diversion located in the NWNENW (Lot 90 = Tract K), S26, T8S, R24E are limited to a combined maximum diversion rate of 10.00 cfs.
12. The point of diversion located in the NWSW (Lot 93 = Tract G), S28, T8S, R24E, the point of diversion located in the SESENE (Lot 96 = Tract D), S13, T8S, R24E and the point of diversion located in the SWSESW (Lot 96 = Tract D), S14, T8S, R25E are limited to a combined maximum diversion rate of 17.00 cfs.
13. The point of diversion located in the SWSWNW (Lot 98 = Tract B), S30, T8S, R24E and the point of diversion located in the SWSWNW (Lot 99 = Tract A), S13, T8S, R24E and the point of diversion in the SESESW (Lot 90 = Tract K) S17, T8S, R24E and the point of diversion in the SESESW (Lot 95 = Tract E) S20, T8S, R24E and the point of diversion in the SWNWNW (Lot 99 = Tract A) S1, T9S, R21E and the point of diversion in the NWNENW (Lot 97 = Tract C) S 8, T9S, R22E are limited to a combined maximum diversion rate of 45.0 cfs.
14. This right is limited to the irrigation of 152.4 acres within the place of use described above in a single irrigation season.
15. Rights 36-2080, 36-15127A, 36-15127B, 36-15192, 36-15193A, 36-15193B, 36-15194A, 36-15194B, 36-15195A, 36-15195B, 36-15196A and 36-15196B when combined shall not exceed a total diversion rate of 1,100 cfs, a total annual maximum diversion volume of 266,744.8 af, and the irrigation of 66,686.2 acres.
16. Use of water under this right will be regulated by a watermaster with responsibility for the distribution of water among appropriators within a water district. At the time of this approval, this water right is within State Water District No. 130.
17. The right holder shall maintain lockable controlling works of a type approved by the Department in a manner that will provide the watermaster suitable control of the diversion(s).

WATER RIGHT NO. 36-15194B
As Modified by Transfer No. 83636

CONDITIONS OF APPROVAL

18. Prior to the diversion and use of water under Transfer approval 78443, the right holder shall install and maintain acceptable measuring device(s) at the authorized point(s) of diversion in accordance with Department specifications, or shall obtain an approved variance from the Department to determine the amount of water diverted from power records or to maintain an existing measuring device.
19. Upon specific notification of the Department, the right holder shall install and maintain data loggers to record water usage information at the authorized point(s) of diversion in accordance with Department specifications.
20. The beneficial use of the water represented hereby is for the landowners within the A & B Irrigation District pursuant to contract No. 14-06-100-2386, dated February 9, 1962 (as may be supplemented or amended) between the United States of America through the U.S. Bureau of Reclamation and the A & B Irrigation District for irrigation and other permitted purposes as authorized by the Act of September 30, 1950, CH. 1114, 64 STAT. 1083, of the North Side Pumping Division of the Minidoka Irrigation Project.
21. Right holder shall comply with the drilling permit requirements of Section 42-235, Idaho Code and applicable Well Construction Rules of the Department.
22. Relift drain pumps used within the boundary of the district for reuse of return flow.
23. This right is based upon an enlargement of right No. 36-2080 pursuant to Section 42-1426, Idaho Code. This right is subordinate to all water rights with a priority date earlier than April 12, 1994, that are not decreed as enlargements pursuant to Section 42-1426, Idaho Code. As between water rights decreed as enlargements as pursuant to Section 42-1426, Idaho Code, the earlier priority right is the superior right.
24. The period of use for the irrigation described in this approval may be extended to a beginning date of 3/15 and an ending date of 11/15 provided that beneficial use of the water can be shown and other elements of the right are not exceeded. The use of water before 4/1 and after 10/31 is subordinate to all water rights having no subordinated early or late irrigation use and a priority date earlier than the SRBA partial decree date.
25. The right holder shall accomplish the change authorized by this transfer within one (1) year of the date of this approval.
26. Failure of the right holder to comply with the conditions of this transfer is cause for the Director to rescind approval of the transfer.
27. Pursuant to Section 42-1412(6), Idaho Code, this water right is subject to such general provisions necessary for the definition of the rights or for the efficient administration of water rights as determined by the Snake River Basin Adjudication court in the final unified decree entered 08/26/2014.

WATER RIGHT NO. 36-15195A

As Modified by Transfer No. 83636

In accordance with the approval of Transfer No. 83636, Water Right No. 36-15195A is now described as follows:

Right Holder: UNITED STATES OF AMERICA ACTING THROUGH
 BUREAU OF RECLAMATION
 REGIONAL DIRECTOR PN CODE-3100
 1150 N CURTIS RD STE 100
 BOISE, ID 83706-1234

Priority Date: 4/1/1962

Source: GROUND WATER

<u>BENEFICIAL USE</u>	<u>From</u>	<u>To</u>	<u>Diversion Rate</u>	<u>Diversion Volume</u>
IRRIGATION	04/01	to 10/31	0.870 cfs	210.0 af
			0.870 cfs	210.0 af

LOCATION OF POINT(S) OF DIVERSION

GROUND WATER	L99 (NWSESW)	Sec 34 Twp 07S Rge 23E	MINIDOKA County
GROUND WATER	L99 (NWSESW)	Sec 34 Twp 07S Rge 23E	MINIDOKA County
GROUND WATER	L98 (NWNWSE)	Sec 22 Twp 07S Rge 24E	MINIDOKA County
GROUND WATER	L97 (NESESE)	Sec 22 Twp 07S Rge 24E	MINIDOKA County
GROUND WATER	L96 (NWSWSW)	Sec 22 Twp 07S Rge 24E	MINIDOKA County
GROUND WATER	L99 (NWSWNE)	Sec 23 Twp 07S Rge 24E	MINIDOKA County
GROUND WATER	L99 (NWSENE)	Sec 26 Twp 07S Rge 24E	MINIDOKA County
GROUND WATER	L94 (NENWSW)	Sec 26 Twp 07S Rge 24E	MINIDOKA County
GROUND WATER	L98 (NWSWNE)	Sec 28 Twp 07S Rge 24E	MINIDOKA County
GROUND WATER	L98 (NWSWNE)	Sec 28 Twp 07S Rge 24E	MINIDOKA County
GROUND WATER	L99 (SWNWSE)	Sec 30 Twp 07S Rge 24E	MINIDOKA County
GROUND WATER	L99 (SWNWSE)	Sec 30 Twp 07S Rge 24E	MINIDOKA County
GROUND WATER	L99 (NWSWNE)	Sec 31 Twp 07S Rge 24E	MINIDOKA County
GROUND WATER	L97 (SWSENE)	Sec 32 Twp 07S Rge 24E	MINIDOKA County
GROUND WATER	L97 (SWSENE)	Sec 32 Twp 07S Rge 24E	MINIDOKA County
GROUND WATER	L98 (SENWSE)	Sec 33 Twp 07S Rge 24E	MINIDOKA County
GROUND WATER	L98 (SENWSE)	Sec 33 Twp 07S Rge 24E	MINIDOKA County
GROUND WATER	L98 (SWSENW)	Sec 34 Twp 07S Rge 24E	MINIDOKA County
GROUND WATER	L98 (SWSWSE)	Sec 35 Twp 07S Rge 24E	MINIDOKA County
GROUND WATER	L98 (SWSWSE)	Sec 35 Twp 07S Rge 24E	MINIDOKA County
GROUND WATER	L99 (NESESW)	Sec 27 Twp 07S Rge 25E	MINIDOKA County
GROUND WATER	L99 (NENESW)	Sec 29 Twp 07S Rge 25E	MINIDOKA County
GROUND WATER	L98 (NENWSE)	Sec 30 Twp 07S Rge 25E	MINIDOKA County
GROUND WATER	L96 (NENESW)	Sec 31 Twp 07S Rge 25E	MINIDOKA County
GROUND WATER	L96 (NWNESW)	Sec 32 Twp 07S Rge 25E	MINIDOKA County
GROUND WATER	L99 (NESWNW)	Sec 33 Twp 07S Rge 25E	MINIDOKA County
GROUND WATER	L97 (SENESW)	Sec 34 Twp 07S Rge 25E	MINIDOKA County
GROUND WATER	L99 (NWNENE)	Sec 22 Twp 08S Rge 21E	JEROME County
GROUND WATER	L99 (NWNENE)	Sec 22 Twp 08S Rge 21E	JEROME County
GROUND WATER	L97 (NWSENW)	Sec 24 Twp 08S Rge 21E	JEROME County
GROUND WATER	L96 (NWSENE)	Sec 26 Twp 08S Rge 21E	JEROME County
GROUND WATER	L96 (NWSENE)	Sec 26 Twp 08S Rge 21E	JEROME County
GROUND WATER	L95 (SENE)	Sec 34 Twp 08S Rge 21E	JEROME County
GROUND WATER	L93 (SENE)	Sec 35 Twp 08S Rge 21E	JEROME County
GROUND WATER	L97 (SESESE)	Sec 35 Twp 08S Rge 21E	JEROME County
GROUND WATER	L97 (SESESE)	Sec 35 Twp 08S Rge 21E	JEROME County
GROUND WATER	L99 (SWSWSW)	Sec 35 Twp 08S Rge 21E	JEROME County

Transfer No. 83636

WATER RIGHT NO. 36-15195A

As Modified by Transfer No. 83636

GROUND WATER	L96 (SWNWSW)	Sec 30 Twp 08S Rge 22E	MINIDOKA County
GROUND WATER	L99 (SWNWNE)	Sec 35 Twp 08S Rge 22E	MINIDOKA County
GROUND WATER	L98 (SWSWSE)	Sec 35 Twp 08S Rge 22E	MINIDOKA County
GROUND WATER	L98 (SWSWSE)	Sec 35 Twp 08S Rge 22E	MINIDOKA County
GROUND WATER	L99 (NENWNE)	Sec 1 Twp 08S Rge 23E	MINIDOKA County
GROUND WATER	L99 (NENWNE)	Sec 1 Twp 08S Rge 23E	MINIDOKA County
GROUND WATER	L94 (SWSWSW)	Sec 1 Twp 08S Rge 23E	MINIDOKA County
GROUND WATER	L92 (SWSENE)	Sec 10 Twp 08S Rge 23E	MINIDOKA County
GROUND WATER	L96 (NESWSW)	Sec 10 Twp 08S Rge 23E	MINIDOKA County
GROUND WATER	L97 (SEENW)	Sec 11 Twp 08S Rge 23E	MINIDOKA County
GROUND WATER	L96 (SWSWNE)	Sec 12 Twp 08S Rge 23E	MINIDOKA County
GROUND WATER	L96 (SWSWNE)	Sec 12 Twp 08S Rge 23E	MINIDOKA County
GROUND WATER	L94 (SESESW)	Sec 12 Twp 08S Rge 23E	MINIDOKA County
GROUND WATER	L94 (SESESW)	Sec 12 Twp 08S Rge 23E	MINIDOKA County
GROUND WATER	L87 (NWNWNW)	Sec 14 Twp 08S Rge 23E	MINIDOKA County
GROUND WATER	L87 (NWNWNW)	Sec 14 Twp 08S Rge 23E	MINIDOKA County
GROUND WATER	L99 (SEENW)	Sec 15 Twp 08S Rge 23E	MINIDOKA County
GROUND WATER	L99 (SEENW)	Sec 15 Twp 08S Rge 23E	MINIDOKA County
GROUND WATER	L94 (SESESE)	Sec 15 Twp 08S Rge 23E	MINIDOKA County
GROUND WATER	L96 (NWNENW)	Sec 17 Twp 08S Rge 23E	MINIDOKA County
GROUND WATER	L97 (NESESE)	Sec 17 Twp 08S Rge 23E	MINIDOKA County
GROUND WATER	L97 (NESESE)	Sec 17 Twp 08S Rge 23E	MINIDOKA County
GROUND WATER	L99 (NWSWSE)	Sec 19 Twp 08S Rge 23E	MINIDOKA County
GROUND WATER	L99 (NWSWSE)	Sec 19 Twp 08S Rge 23E	MINIDOKA County
GROUND WATER	L96 (SESESW)	Sec 2 Twp 08S Rge 23E	MINIDOKA County
GROUND WATER	L93 (NESENE)	Sec 21 Twp 08S Rge 23E	MINIDOKA County
GROUND WATER	L99 (SWSENE)	Sec 21 Twp 08S Rge 23E	MINIDOKA County
GROUND WATER	L97 (SWSESW)	Sec 22 Twp 08S Rge 23E	MINIDOKA County
GROUND WATER	L95 (SWNWSW)	Sec 23 Twp 08S Rge 23E	MINIDOKA County
GROUND WATER	L95 (SWNWSW)	Sec 23 Twp 08S Rge 23E	MINIDOKA County
GROUND WATER	L98 (NENWNW)	Sec 24 Twp 08S Rge 23E	MINIDOKA County
GROUND WATER	L95 (NESESW)	Sec 24 Twp 08S Rge 23E	MINIDOKA County
GROUND WATER	L95 (NESESW)	Sec 24 Twp 08S Rge 23E	MINIDOKA County
GROUND WATER	L97 (NWSENW)	Sec 25 Twp 08S Rge 23E	MINIDOKA County
GROUND WATER	L94 (NENESE)	Sec 26 Twp 08S Rge 23E	MINIDOKA County
GROUND WATER	L99 (NENENE)	Sec 27 Twp 08S Rge 23E	MINIDOKA County
GROUND WATER	L98 (SWSENW)	Sec 27 Twp 08S Rge 23E	MINIDOKA County
GROUND WATER	L93 (SWSESW)	Sec 27 Twp 08S Rge 23E	MINIDOKA County
GROUND WATER	L95 (SWNESW)	Sec 28 Twp 08S Rge 23E	MINIDOKA County
GROUND WATER	L93 (NWSWSW)	Sec 28 Twp 08S Rge 23E	MINIDOKA County
GROUND WATER	L93 (NWSWSW)	Sec 28 Twp 08S Rge 23E	MINIDOKA County
GROUND WATER	L91 (SESENE)	Sec 29 Twp 08S Rge 23E	MINIDOKA County
GROUND WATER	L91 (SESENE)	Sec 29 Twp 08S Rge 23E	MINIDOKA County
GROUND WATER	L95 (SESESE)	Sec 31 Twp 08S Rge 23E	MINIDOKA County
GROUND WATER	L97 (NWSWSE)	Sec 34 Twp 08S Rge 23E	MINIDOKA County
GROUND WATER	L90 (SENWNW)	Sec 35 Twp 08S Rge 23E	MINIDOKA County
GROUND WATER	L95 (SESESE)	Sec 35 Twp 08S Rge 23E	MINIDOKA County
GROUND WATER	L96 (NESWSW)	Sec 35 Twp 08S Rge 23E	MINIDOKA County
GROUND WATER	L95 (SWSWSW)	Sec 4 Twp 08S Rge 23E	MINIDOKA County
GROUND WATER	L95 (SWSWSW)	Sec 4 Twp 08S Rge 23E	MINIDOKA County
GROUND WATER	L93 (NESENE)	Sec 5 Twp 08S Rge 23E	MINIDOKA County
GROUND WATER	L93 (NESENE)	Sec 5 Twp 08S Rge 23E	MINIDOKA County
GROUND WATER	L97 (NENESE)	Sec 8 Twp 08S Rge 23E	MINIDOKA County
GROUND WATER	L98 (SESENE)	Sec 1 Twp 08S Rge 24E	MINIDOKA County
GROUND WATER	L98 (NWSWNE)	Sec 10 Twp 08S Rge 24E	MINIDOKA County
GROUND WATER	L92 (SWSWNW)	Sec 10 Twp 08S Rge 24E	MINIDOKA County
GROUND WATER	L95 (SESESW)	Sec 10 Twp 08S Rge 24E	MINIDOKA County
GROUND WATER	L98 (SWNENW)	Sec 11 Twp 08S Rge 24E	MINIDOKA County
GROUND WATER	L98 (SWNENW)	Sec 11 Twp 08S Rge 24E	MINIDOKA County
GROUND WATER	L95 (NWNWSE)	Sec 11 Twp 08S Rge 24E	MINIDOKA County
GROUND WATER	L97 (NENWNE)	Sec 12 Twp 08S Rge 24E	MINIDOKA County
GROUND WATER	L90 (NWNWNE)	Sec 13 Twp 08S Rge 24E	MINIDOKA County
GROUND WATER	L90 (NWNWNE)	Sec 13 Twp 08S Rge 24E	MINIDOKA County

Transfer No. 83636

WATER RIGHT NO. 36-15195A

As Modified by Transfer No. 83636

GROUND WATER	L96 (SESENE)	Sec 13 Twp 08S Rge 24E	MINIDOKA County
GROUND WATER	L99 (SWSWNW)	Sec 13 Twp 08S Rge 24E	MINIDOKA County
GROUND WATER	L95 (SWSESW)	Sec 14 Twp 08S Rge 24E	MINIDOKA County
GROUND WATER	L99 (SENESE)	Sec 15 Twp 08S Rge 24E	MINIDOKA County
GROUND WATER	L97 (SESWNW)	Sec 15 Twp 08S Rge 24E	MINIDOKA County
GROUND WATER	L96 (NESESE)	Sec 15 Twp 08S Rge 24E	MINIDOKA County
GROUND WATER	L98 (NWNVNE)	Sec 17 Twp 08S Rge 24E	MINIDOKA County
GROUND WATER	L90 (SESESW)	Sec 17 Twp 08S Rge 24E	MINIDOKA County
GROUND WATER	L96 (NESWNW)	Sec 18 Twp 08S Rge 24E	MINIDOKA County
GROUND WATER	L93 (NWNSE)	Sec 2 Twp 08S Rge 24E	MINIDOKA County
GROUND WATER	L95 (SESESW)	Sec 20 Twp 08S Rge 24E	MINIDOKA County
GROUND WATER	L95 (NENWNE)	Sec 21 Twp 08S Rge 24E	MINIDOKA County
GROUND WATER	L97 (NESWSW)	Sec 21 Twp 08S Rge 24E	MINIDOKA County
GROUND WATER	L96 (SWNESE)	Sec 22 Twp 08S Rge 24E	MINIDOKA County
GROUND WATER	L95 (SESESW)	Sec 23 Twp 08S Rge 24E	MINIDOKA County
GROUND WATER	L98 (SESWNE)	Sec 26 Twp 08S Rge 24E	MINIDOKA County
GROUND WATER	L93 (NWSW)	Sec 28 Twp 08S Rge 24E	MINIDOKA County
GROUND WATER	L93 (SENWSE)	Sec 29 Twp 08S Rge 24E	MINIDOKA County
GROUND WATER	L99 (SWSENE)	Sec 3 Twp 08S Rge 24E	MINIDOKA County
GROUND WATER	L99 (SWSENE)	Sec 3 Twp 08S Rge 24E	MINIDOKA County
GROUND WATER	L92 (SWNENW)	Sec 30 Twp 08S Rge 24E	MINIDOKA County
GROUND WATER	L98 (SWSWNW)	Sec 30 Twp 08S Rge 24E	MINIDOKA County
GROUND WATER	L98 (SWSESW)	Sec 31 Twp 08S Rge 24E	MINIDOKA County
GROUND WATER	L98 (SWSESW)	Sec 31 Twp 08S Rge 24E	MINIDOKA County
GROUND WATER	L97 (SWSWNE)	Sec 4 Twp 08S Rge 24E	MINIDOKA County
GROUND WATER	L99 (NESWSW)	Sec 4 Twp 08S Rge 24E	MINIDOKA County
GROUND WATER	L94 (SENESE)	Sec 6 Twp 08S Rge 24E	MINIDOKA County
GROUND WATER	L91 (SENESE)	Sec 6 Twp 08S Rge 24E	MINIDOKA County
GROUND WATER	L98 (NWNWSW)	Sec 6 Twp 08S Rge 24E	MINIDOKA County
GROUND WATER	L95 (NESENE)	Sec 7 Twp 08S Rge 24E	MINIDOKA County
GROUND WATER	L94 (NWNSE)	Sec 7 Twp 08S Rge 24E	MINIDOKA County
GROUND WATER	L97 (NESENE)	Sec 8 Twp 08S Rge 24E	MINIDOKA County
GROUND WATER	L95 (NESESW)	Sec 11 Twp 08S Rge 25E	MINIDOKA County
GROUND WATER	L99 (NWNWNW)	Sec 12 Twp 08S Rge 25E	MINIDOKA County
GROUND WATER	L99 (NWNWNW)	Sec 12 Twp 08S Rge 25E	MINIDOKA County
GROUND WATER	L99 (NWSWSW)	Sec 13 Twp 08S Rge 25E	MINIDOKA County
GROUND WATER	L97 (SWNESW)	Sec 14 Twp 08S Rge 25E	MINIDOKA County
GROUND WATER	L96 (SWSESW)	Sec 14 Twp 08S Rge 25E	MINIDOKA County
GROUND WATER	L94 (NWSWSW)	Sec 15 Twp 08S Rge 25E	MINIDOKA County
GROUND WATER	L95 (NWSWSW)	Sec 15 Twp 08S Rge 25E	MINIDOKA County
GROUND WATER	L95 (NWNENE)	Sec 17 Twp 08S Rge 25E	MINIDOKA County
GROUND WATER	L90 (NENWNE)	Sec 19 Twp 08S Rge 25E	MINIDOKA County
GROUND WATER	L90 (NENWNE)	Sec 19 Twp 08S Rge 25E	MINIDOKA County
GROUND WATER	L94 (SESWNW)	Sec 19 Twp 08S Rge 25E	MINIDOKA County
GROUND WATER	L94 (SESWNW)	Sec 19 Twp 08S Rge 25E	MINIDOKA County
GROUND WATER	L96 (NESESW)	Sec 21 Twp 08S Rge 25E	MINIDOKA County
GROUND WATER	L91 (NWNWNW)	Sec 23 Twp 08S Rge 25E	MINIDOKA County
GROUND WATER	L91 (NWNWNW)	Sec 23 Twp 08S Rge 25E	MINIDOKA County
GROUND WATER	L95 (SENWNW)	Sec 24 Twp 08S Rge 25E	MINIDOKA County
GROUND WATER	L99 (SENESE)	Sec 3 Twp 08S Rge 25E	MINIDOKA County
GROUND WATER	L99 (SENESE)	Sec 3 Twp 08S Rge 25E	MINIDOKA County
GROUND WATER	L96 (NWNWNW)	Sec 3 Twp 08S Rge 25E	MINIDOKA County
GROUND WATER	L96 (NWNWNW)	Sec 3 Twp 08S Rge 25E	MINIDOKA County
GROUND WATER	L98 (NESESE)	Sec 3 Twp 08S Rge 25E	MINIDOKA County
GROUND WATER	L95 (NWNENE)	Sec 5 Twp 08S Rge 25E	MINIDOKA County
GROUND WATER	L95 (NWNENE)	Sec 5 Twp 08S Rge 25E	MINIDOKA County
GROUND WATER	L98 (NESESE)	Sec 6 Twp 08S Rge 25E	MINIDOKA County
GROUND WATER	L98 (NESESE)	Sec 6 Twp 08S Rge 25E	MINIDOKA County
GROUND WATER	L99 (SWNWNW)	Sec 1 Twp 09S Rge 21E	JEROME County
GROUND WATER	L99 (NWNESW)	Sec 1 Twp 09S Rge 21E	JEROME County
GROUND WATER	L95 (NWNENE)	Sec 3 Twp 09S Rge 21E	JEROME County
GROUND WATER	L98 (NENWSW)	Sec 3 Twp 09S Rge 21E	JEROME County
GROUND WATER	L91 (SESESW)	Sec 3 Twp 09S Rge 21E	JEROME County

WATER RIGHT NO. 36-15195A

As Modified by Transfer No. 83636

GROUND WATER	L98 (SENE)	Sec 9	Twp 09S Rge 21E	JEROME County
GROUND WATER	L95 (NWNWNW)	Sec 1	Twp 09S Rge 22E	MINIDOKA County
GROUND WATER	L94 (NWNWNE)	Sec 11	Twp 09S Rge 22E	MINIDOKA County
GROUND WATER	L94 (SENENW)	Sec 11	Twp 09S Rge 22E	MINIDOKA County
GROUND WATER	L97 (NESWNE)	Sec 15	Twp 09S Rge 22E	MINIDOKA County
GROUND WATER	L99 (SWSWNE)	Sec 15	Twp 09S Rge 22E	MINIDOKA County
GROUND WATER	L97 (NESWSE)	Sec 18	Twp 09S Rge 22E	MINIDOKA County
GROUND WATER	L97 (NESWSE)	Sec 18	Twp 09S Rge 22E	MINIDOKA County
GROUND WATER	L99 (NWSWNW)	Sec 19	Twp 09S Rge 22E	MINIDOKA County
GROUND WATER	L98 (NESESE)	Sec 28	Twp 09S Rge 22E	MINIDOKA County
GROUND WATER	L99 (NWSESE)	Sec 3	Twp 09S Rge 22E	MINIDOKA County
GROUND WATER	L99 (NWSESE)	Sec 3	Twp 09S Rge 22E	MINIDOKA County
GROUND WATER	L99 (NWSESE)	Sec 3	Twp 09S Rge 22E	MINIDOKA County
GROUND WATER	L98 (NENESW)	Sec 3	Twp 09S Rge 22E	MINIDOKA County
GROUND WATER	L91 (NWNENE)	Sec 30	Twp 09S Rge 22E	MINIDOKA County
GROUND WATER	L97 (SENENE)	Sec 7	Twp 09S Rge 22E	MINIDOKA County
GROUND WATER	L97 (NESENE)	Sec 7	Twp 09S Rge 22E	MINIDOKA County
GROUND WATER	L97 (NWNENW)	Sec 8	Twp 09S Rge 22E	MINIDOKA County
GROUND WATER	L98 (SESWNW)	Sec 9	Twp 09S Rge 22E	MINIDOKA County
GROUND WATER	L96 (NENESW)	Sec 9	Twp 09S Rge 22E	MINIDOKA County
GROUND WATER	L96 (NESENE)	Sec 2	Twp 09S Rge 23E	MINIDOKA County
GROUND WATER	L95 (NESENE)	Sec 3	Twp 09S Rge 23E	MINIDOKA County
GROUND WATER	L99 (NENWSW)	Sec 3	Twp 09S Rge 23E	MINIDOKA County
GROUND WATER	L99 (SESENE)	Sec 6	Twp 09S Rge 23E	MINIDOKA County
GROUND WATER	L92 (NWSWSE)	Sec 6	Twp 09S Rge 23E	MINIDOKA County
GROUND WATER	L95 (SWNWSW)	Sec 2	Twp 10S Rge 21E	JEROME County

CONDITIONS OF APPROVAL

1. The boundary encompassing the place of use for this water right is described with a digital boundary as authorized by Idaho law. The data comprising the digital boundary are stored in the electronic document management system of the Department and are incorporated into this approval by this reference. A map depicting the place of use is attached to this approval document to illustrate the place of use described by the digital boundary.
2. Place of use within the boundary of the A & B Irrigation District service area, pursuant to Section 43-323, Idaho Code.
3. The following convention is used to convert the government lots listed in the points of diversion to the official U.S. government tract designation: Lot 99 = Tract A, Lot 98 = Tract B, Lot 97 = Tract C, Lot 96 = Tract D, Lot 95 = Tract E, Lot 94 = Tract F, Lot 93 = Tract G, Lot 92 = Tract H, Lot 91 = Tract J, Lot 90 = Tract K, Lot 89 = Tract L, Lot 88 = Tract M, Lot 87 = Tract N, Lot 86 = Tract O, Lot 85 = Tract P, Lot 84 = Tract Q, Lot 83 = Tract R, Lot 82 = Tract S.
4. The point of diversion located in the SENENE (Lot 99 = Tract A), S15, T8S, R24E is limited to a maximum diversion rate of 4.00 cfs.
5. The point of diversion located in the NWNENW (Lot 94 = Tract F), S11, T9S, R22E is limited to a maximum diversion rate of 3.00 cfs.
6. The point of diversion located in the SENE (Lot 98 = Tract B), S9, T9S, R21E is limited to a maximum diversion rate of 6.00 cfs.

WATER RIGHT NO. 36-15195A
As Modified by Transfer No. 83636

CONDITIONS OF APPROVAL

7. The point of diversion located in the NWNESE (Lot 94 = Tract F), S7, T8S, R24E is limited to a maximum diversion rate of 6.00 cfs.
8. The point of diversion located in the NWNWNE (Lot 98 = Tract B), S17, T8S, R24E is limited to a maximum diversion rate of 7.00 cfs.
9. The point of diversion located in the NWNWNW (Lot 95 = Tract E), S1, T9S, R22E and the point of diversion located in the SENENW (Lot 97 = Tract C), S11, T8S, R23E are limited to a combined maximum diversion rate of 7.00 cfs.
10. The point of diversion located in the SENE (Lot 95 = Tract E), S34, T8S, R21E and the point of diversion located in the NWNESE (Lot 99 = Tract A), S22, T8S, R21E are limited to a combined maximum diversion rate of 10.00 cfs.
11. The point of diversion located in the NESESE (Lot 96 = Tract D), S15, T8S, R24E and the point of diversion located in the NWNENW (Lot 90 = Tract K), S26, T8S, R24E are limited to a combined maximum diversion rate of 10.00 cfs.
12. The point of diversion located in the NWSW (Lot 93 = Tract G), S28, T8S, R24E, the point of diversion located in the SESENE (Lot 96 = Tract D), S13, T8S, R24E and the point of diversion located in the SWSESW (Lot 96 = Tract D), S14, T8S, R25E are limited to a combined maximum diversion rate of 17.00 cfs.
13. The point of diversion located in the SWSWNW (Lot 98 = Tract B), S30, T8S, R24E and the point of diversion located in the SWSWNW (Lot 99 = Tract A), S13, T8S, R24E and the point of diversion in the SESESW (Lot 90 = Tract K) S17, T8S, R24E and the point of diversion in the SESESW (Lot 95 = Tract E) S20, T8S, R24E and the point of diversion in the SWNWNW (Lot 99 = Tract A) S1, T9S, R21E and the point of diversion in the NWNENW (Lot 97 = Tract C) S 8, T9S, R22E are limited to a combined maximum diversion rate of 45.0 cfs.
14. This right is limited to the irrigation of 52.5 acres within the place of use described above in a single irrigation season.
15. Rights 36-2080, 36-15127A, 36-15127B, 36-15192, 36-15193A, 36-15193B, 36-15194A, 36-15194B, 36-15195A, 36-15195B, 36-15196A and 36-15196B when combined shall not exceed a total diversion rate of 1,100 cfs, a total annual maximum diversion volume of 266,744.8 af, and the irrigation of 66,686.2 acres.
16. Use of water under this right will be regulated by a watermaster with responsibility for the distribution of water among appropriators within a water district. At the time of this approval, this water right is within State Water District No. 130.
17. The right holder shall maintain lockable controlling works of a type approved by the Department in a manner that will provide the watermaster suitable control of the diversion(s).

WATER RIGHT NO. 36-15195A
As Modified by Transfer No. 83636

CONDITIONS OF APPROVAL

18. Prior to the diversion and use of water under Transfer approval 78443, the right holder shall install and maintain acceptable measuring device(s) at the authorized point(s) of diversion in accordance with Department specifications, or shall obtain an approved variance from the Department to determine the amount of water diverted from power records or to maintain an existing measuring device.
19. Upon specific notification of the Department, the right holder shall install and maintain data loggers to record water usage information at the authorized point(s) of diversion in accordance with Department specifications.
20. The beneficial use of the water represented hereby is for the landowners within the A & B Irrigation District pursuant to contract No. 14-06-100-2386, dated February 9, 1962 (as may be supplemented or amended) between the United States of America through the U.S. Bureau of Reclamation and the A & B Irrigation District for irrigation and other permitted purposes as authorized by the Act of September 30, 1950, CH. 1114, 64 STAT. 1083, of the North Side Pumping Division of the Minidoka Irrigation Project.
21. Right holder shall comply with the drilling permit requirements of Section 42-235, Idaho Code and applicable Well Construction Rules of the Department.
22. Relift drain pumps used within the boundary of the district for reuse of return flow.
23. The period of use for the irrigation described in this approval may be extended to a beginning date of 3/15 and an ending date of 11/15 provided that beneficial use of the water can be shown and other elements of the right are not exceeded. The use of water before 4/1 and after 10/31 is subordinate to all water rights having no subordinated early or late irrigation use and a priority date earlier than the SRBA partial decree date.
24. The right holder shall accomplish the change authorized by this transfer within one (1) year of the date of this approval.
25. Failure of the right holder to comply with the conditions of this transfer is cause for the Director to rescind approval of the transfer.
26. Pursuant to Section 42-1412(6), Idaho Code, this water right is subject to such general provisions necessary for the definition of the rights or for the efficient administration of water rights as determined by the Snake River Basin Adjudication court in the final unified decree entered 08/26/2014.

A & B Irrigation District

Attachment to Transfer # 83636

36-2080, 36-15127A, 36-15127B, 36-15192, 36-15193A, 36-15193B,
36-15194A, 36-15194B, 36-15195A, 36-15195B, 36-15196A and 36-15196B

This map depicts the IRRIGATION place of use boundary for these water rights at the time of this approval and is attached to the approval document solely for illustrative purposes.

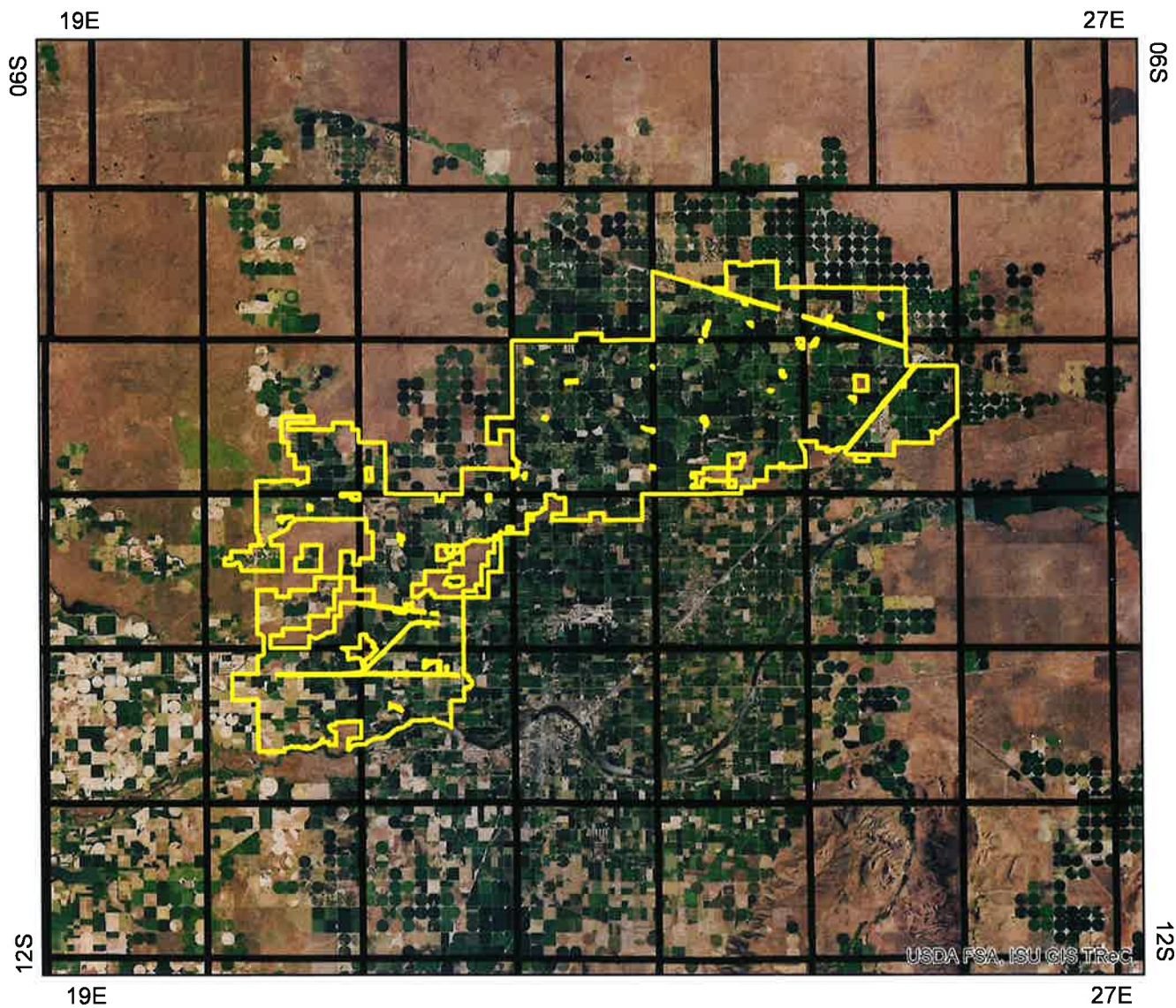

-  Place Of Use Boundary
-  Townships





State of Idaho

DEPARTMENT OF WATER RESOURCES

SOUTHERN REGION • 650 ADDISON AVE W STE 500 • TWIN FALLS ID 83301-5858

Phone: (208) 736-3033 • Fax: (208) 736-3037

Website: www.idwr.idaho.gov • Email: southerninfo@idwr.idaho.gov

BRAD LITTLE
Governor

GARY SPACKMAN
Director

November 12, 2019

A & B IRRIGATION DISTRICT
PO BOX 675
RUPERT ID 83350-0675

Re: Transfer No: 83636

Water Right No(s): 36-2080, 36-15127A, 36-15127B, 36-15192, 36-15193A,
36-15193B, 36-15194A, 36-15194B, 36-15195A, 36-15195B, 36-15196A, 36-15196B

Transfer Approval Notice

Dear Water Right Holder and other Interested Persons:

The Department of Water Resources has issued the enclosed approved Transfer of Water Right(s). Please be sure to thoroughly review the conditions of approval and remarks listed on the approval document.

The Transfer of Water Right(s) is a PRELIMINARY ORDER issued by the Department pursuant to section 67-5243, Idaho Code. It can and will become a final order without further action by the Department unless the APPLICANT petitions for reconsideration or files an exception and/or brief within fourteen (14) days of the service date as described in the enclosed information sheet.

ANY PERSON aggrieved by any decision, determination, order or action of the Department and who has not previously been afforded an opportunity for a hearing on the matter may request a hearing pursuant to section 42-1701A(3), Idaho Code. A written petition contesting the action of the Department and requesting a hearing shall be filed within fifteen (15) days after receipt of the denial or conditional approval.

If the transfer approval includes a condition requiring measuring and recording devices, such devices shall comply with specifications established by the Department. Detailed specifications are available on the Department's home page on the Internet, or you can request a copy by contacting any office of the Department. Please be sure to thoroughly review the specifications to avoid unnecessary costs for reinstallation or modification due to non-conforming or improperly installed devices.

Please note that water right owners are required to report any change of water right ownership and/or mailing address to the Department within 120 days of the change. Failure to report these changes could result in a \$100 late filing fee. Contact any office of the Department or visit the Department's homepage on the Internet to obtain the proper forms and instructions.

If you have any questions, please contact me at (208) 736-3033.

Sincerely,



Corey Skinner
Southern Regional Manager

Enclosure

c:

UNITED STATES OF AMERICA ACTING THROUGH
BUREAU OF RECLAMATION
REGIONAL DIRECTOR PN CODE-3100
1150 N CURTIS RD STE 100
BOISE ID 83706-1234

US DEPT OF JUSTICE
ENVIRONMENT & NATURAL RESOURCE DIV GEN LIT SEC
ATTN: KATHLEEN CARR
550 W FORT ST MSC 033
BOISE ID 83724

ROGER D LING
LING & ROBINSON
PO BOX 396
RUPERT ID 83350-0396

WATER DISTRICT 130
NATHAN ERICKSON
650 ADDISON AVE W STE 500
TWIN FALLS ID 83301-5858

CERTIFICATE OF SERVICE

I hereby certify that on November 12, 2019 I mailed a true and correct copy, postage prepaid, of the foregoing PRELIMINARY ORDER (Approved Transfer) to the person(s) listed below:

Re: Transfer No.: 83636

Water Right No(s): 36-2080, 36-15127A, 36-15127B, 36-15192, 36-15193A,
36-15193B, 36-15194A, 36-15194B, 36-15195A, 36-15195B, 36-15196A, 36-15196B

A & B IRRIGATION DISTRICT
PO BOX 675
RUPERT ID 83350-0675

UNITED STATES OF AMERICA ACTING THROUGH
BUREAU OF RECLAMATION
REGIONAL DIRECTOR PN CODE-3100
1150 N CURTIS RD STE 100
BOISE ID 83706-1234

US DEPT OF JUSTICE
ENVIRONMENT & NATURAL RESOURCE DIV GEN LIT SEC
ATTN: KATHLEEN CARR
550 W FORT ST MSC 033
BOISE ID 83724

ROGER D LING
LING & ROBINSON
PO BOX 396
RUPERT ID 83350-0396

WATER DISTRICT 130
NATHAN ERICKSON
650 ADDISON AVE W STE 500
TWIN FALLS ID 83301-5858



Denise Maline
Administrative Assistant

EXPLANATORY INFORMATION TO ACCOMPANY A PRELIMINARY ORDER

(To be used in connection with actions when a hearing was **not** held)

(Required by Rule of Procedure 730.02)

The accompanying order or approved document is a "**Preliminary Order**" issued by the department pursuant to section 67-5243, Idaho Code. **It can and will become a final order without further action of the Department of Water Resources ("department") unless a party petitions for reconsideration, files an exception and brief, or requests a hearing as further described below:**

PETITION FOR RECONSIDERATION

Any party may file a petition for reconsideration of a preliminary order with the department within fourteen (14) days of the service date of this order. **Note: the petition must be received by the department within this fourteen (14) day period.** The department will act on a petition for reconsideration within twenty-one (21) days of its receipt, or the petition will be considered denied by operation of law. See Section 67-5243(3) Idaho Code.

EXCEPTIONS AND BRIEFS

Within fourteen (14) days after: (a) the service date of a preliminary order, (b) the service date of a denial of a petition for reconsideration from this preliminary order, or (c) the failure within twenty-one (21) days to grant or deny a petition for reconsideration from this preliminary order, any party may in writing support or take exceptions to any part of a preliminary order and may file briefs in support of the party's position on any issue in the proceeding with the Director. Otherwise, this preliminary order will become a final order of the agency.

REQUEST FOR HEARING

Unless a right to a hearing before the Department or the Water Resource Board is otherwise provided by statute, any person aggrieved by any final decision, determination, order or action of the Director of the Department and who has not previously been afforded an opportunity for a hearing on the matter may request a hearing pursuant to section 42-1701A(3), Idaho Code. A written petition contesting the action of the Director and requesting a hearing shall be filed within fifteen (15) days after receipt of the denial or conditional approval.

ORAL ARGUMENT

If the Director grants a petition to review the preliminary order, the Director shall allow all parties an opportunity to file briefs in support of or taking exceptions to the preliminary order and may schedule oral argument in the matter before issuing a final order. If oral arguments are to be heard, the Director will within a reasonable time period notify each party of the place, date and hour for the argument of the case. Unless the Director orders otherwise, all oral arguments will be heard in Boise, Idaho.

CERTIFICATE OF SERVICE

All exceptions, briefs, requests for oral argument and any other matters filed with the Director in connection with the preliminary order shall be served on all other parties to the proceedings in accordance with IDAPA Rules 37.01.01302 and 37.01.01303 (Rules of Procedure 302 and 303).

FINAL ORDER

The Director will issue a final order within fifty-six (56) days of receipt of the written briefs, oral argument or response to briefs, whichever is later, unless waived by the parties or for good cause shown. The Director may remand the matter for further evidentiary hearings if further factual development of the record is necessary before issuing a final order. The department will serve a copy of the final order on all parties of record.

Section 67-5246(5), Idaho Code, provides as follows:

Unless a different date is stated in a final order, the order is effective fourteen (14) days after its service date if a party has not filed a petition for reconsideration. If a party has filed a petition for reconsideration with the agency head, the final order becomes effective when:

- (a) The petition for reconsideration is disposed of; or
- (b) The petition is deemed denied because the agency head did not dispose of the petition within twenty-one (21) days.

APPEAL OF FINAL ORDER TO DISTRICT COURT

Pursuant to sections 67-5270 and 67-5272, Idaho Code, if this preliminary order becomes final, any party aggrieved by the final order or orders previously issued in this case may appeal the final order and all previously issued orders in this case to district court by filing a petition in the district court of the county in which:

- i. A hearing was held,
- ii. The final agency action was taken,
- iii. The party seeking review of the order resides, or
- iv. The real property or personal property that was the subject of the agency action is located.

The appeal must be filed within twenty-eight (28) days of this preliminary order becoming final. See section 67-5273, Idaho Code. The filing of an appeal to district court does not itself stay the effectiveness or enforcement of the order under appeal.

MEMORANDUM

Date: November 8, 2019
To: Transfer 83636 File
From: Bill Mills
Re: Evaluation of Sufficiency of Information Submitted

Application proposes addition of a new well and removal of an existing well as authorized points of diversion (POD) within the A & B Irrigation District system. The proposed new well is located approximately 7.9 miles north and 0.48 miles west of the intersection of Baseline Road and Meridian Road in Rupert. The new well will be limited to a diversion rate of 7.0 cfs for irrigation within the A & B Irrigation District system. There are currently twelve water rights that allow for the diversion of up to 1100.00 cfs from 189 wells located in Jerome and Minidoka counties for the irrigation of up to 66686.2 acres. This transfer will allow for the continued diversion of water from 189 authorized PODs to maintain the overall production capacity of the A & B Irrigation District system.

The POD that is proposed to be removed as an authorized irrigation POD from the twelve water rights is located approximately 9.2 miles north and 0.2 miles east of the intersection of Baseline Road and Meridian Road in Rupert. According to the transfer application, the applicant will seek to permit this well as a close loop injection well after the transfer is approved.

The rights associated with this transfer are as follows:

36-2080 – 1100.00 cfs; 250,417.0 af; 62,604.3 acres
36-15127A – 31.12 cfs; 7545.6 af; 1886.4 acres
36-15127B – 28.89 cfs; 7,006.0 af; 1,751.5 acres
36-15192 – 0.60 cfs; 145.2 af; 36.3 acres
36-15193A – 0.21 cfs; 50.0 af; 12.5 acres
36-15193B – 0.31 cfs; 75.6 af; 18.9 acres
36-15194A – 0.23 cfs; 54.8 af; 13.7 acres
36-15194B – 2.51 cfs; 609.6 af; 152.4 acres
36-15195A – 0.87 cfs; 210.0 af; 52.5 acres
36-15195B – 2.24 cfs; 542.4 af; 135.6 acres
36-15196A – 0.29 cfs; 609.6 af; 17.4 acres
36-15196B – 0.08 cfs; 18.8 af; 4.7 acres
Combined totals: 1100.00 cfs; 266,744.8 af; 66,686.2 acres

The applicant requested a rate of 7.0 cfs on the application and paid transfer application fees based on 7.0 cfs. Therefore, a condition will be placed on all the water rights in the transfer limiting the diversion rate from the proposed well to 7.0 cfs.

The water rights in this transfer are actually owned by the Bureau of Reclamation (B.O.R.) but are appurtenant to the A & B Irrigation District. A letter of consent regarding this transfer application from the B.O.R. was provided with the transfer application. The proposed well is located within the ESPA, but it is located in the same modeling cell as another existing A & B irrigation well, so no modeling is required. The proposed well is also located within Water District 130 and Watermaster comments were solicited and the Watermaster did not oppose approval of this application.

- **Authority to File:**

Application was signed by Dan Temple who is the current manager of the A & B Irrigation District.

- **Water Right Validity:**

The 12 water rights in this transfer application were all decreed in the SRBA in 2003. Aerial imagery indicates grounds associated with these water rights appear to be irrigated.

- **Injury to Other Water Rights:**

None anticipated.

- **Enlargement of Use:**

None anticipated.

- **Local Public Interest:**

No issues anticipated. The transfer was subject to public notice and was not protested.

- **Beneficial Use/Conservation of Water Resources:**

Proposed uses are recognized as beneficial uses of water.

- **Effect on the Economy of the Local Area:**

None Anticipated.

- **Effect on Agricultural Base of the Local Economy:**

None Anticipated.

Review of the application finds there is no clear inconsistency with criteria set forth in Section 42-222 Idaho Code preventing processing of this application.

*** Proof of Publication ***

Twin Falls Times-News
132 Fairfield St W, Twin Falls, Idaho 83301

RUBY AUFDERHEIDE, being duly sworn, deposes and says: That she is the Principal Clerk of the Times-News, a daily newspaper printed and published at Twin Falls, Twin Falls County, State of Idaho, and having a general circulation therein, and which said newspaper has been continuously and uninterruptedly published in said County during a period of twelve consecutive months prior to the first publication of the notice, a copy of which is attached hereto: that said notice was published in the Times-News, in conformity with Section 60-108, Idaho Code, as amended, for:

2 Insertions

ID DEPARTMENT OF WATER RESOURCES

650 ADDISON AVE W, STE 500
TWIN FALLS ID 83301

ORDER NUMBER 93435

Ruby Aufderheide
(Legals Clerk)

STATE OF IDAHO)
)SS
COUNTY OF TWIN FALLS)

On this 24th day of October in the year of 2019 before me, a Notary Public, personally appeared before me Ruby Aufderheide known or identified to me to be the person whose name subscribed to the within instrument, and being by first duly sworn, declared that the statements therein are true, and acknowledged to me that she executed the same.

Reba M Davis
Notary Public FOR Idaho
Residing at: Twin Falls, Idaho
My Commission expires: 5/8/2020



**NOTICE OF PROPOSED CHANGE OF WATER RIGHT
TRANSFER NO. 83636**
A & B IRRIGATION DISTRICT, PO BOX 675, RUPERT, ID 83350-0675; has filed Application No. 83636 for changes to the following water rights within JEROME, MINIDOKA County(s): Right No(s). 36-15127A, 36-15127B, 36-15192, 36-15193A, 36-15193B, 36-15194A, 36-15194B, 36-15195A, 36-15195B, 36-15196A, 36-15196B, 36-2080; to see a full description of these rights and the proposed transfer, please see www.idwr.idaho.gov/apps/wr/QueryNewTransfers/QueryNewTransfers.aspx. The purpose of the transfer is to change a portion of the above rights as follows: Application proposes addition of a new well and removal of an existing well as authorized points of diversion (POD) within the A & B Irrigation District system. The proposed new well is located approximately 7.9 miles north and 0.48 miles west of the intersection of Baseline Road and Meridian Road in Rupert. The new well will be limited to a diversion rate of 7.0 cfs for irrigation within the A & B Irrigation District system. There are currently twelve water rights that allow for the diversion of up to 1100.00 cfs from 189 wells located in Jerome and Minidoka counties for the irrigation of up to 66686.2 acres. This transfer will allow for the continued diversion of water from 189 authorized PODs to maintain the overall production capacity of the A & B Irrigation District system.
For additional information concerning the property location, contact Southern Region office at (208) 736-3033. Protests may be submitted based on the criteria of Idaho Code Sec. 42-222. Any protest against the proposed change must be filed with the Department of Water Resources, Southern Region, 650 ADDISON AVE W STE 500, TWIN FALLS ID 83301-5858 together with a protest fee of \$25.00 for each application on or before **November 4, 2019**. The protestant must also send a copy of the protest to the applicant.
GARY SPACKMAN, Director
PUBLISH: October 17 and 24, 2019

✓ OK SM 11-1-2019

RECEIVED
OCT 30 2019
DEPT OF WATER RESOURCES
SOUTHERN REGION

Section: Legals
Category: 50 Legal
PUBLISHED ON: 10/17/2019, 10/24/2019

TOTAL AD COST: 113.76
FILED ON: 10/24/2019

State of Idaho
Department of Water Resources

RECOMMENDATION OF WATERMASTER

Transfer No: 83636
Water Right No: 36-2080, etc.
Applicant Name: A&B IRRIGATION DISTRICT

Watermaster's Recommendation:

- a) I do not oppose approval of this application
- b) I do not oppose approval of this application under the following terms:
- c) I oppose approval of this application(s) for the following reasons:
- d) Additional comment:

Dated: October 16, 2019

Water District 130



Nathan Erickson, Watermaster

Customer Ad Proof

60002276 ID DEPARTMENT OF WATER RESOURCES

Order Nbr 93435

Publication	Times News		
Contact	ID DEPARTMENT OF WATER RESOURCES	PO Number	
Address 1	650 ADDISON AVE W, STE 500	Rate	Legal Notice
Address 2		Order Price	113.76
City St Zip	TWIN FALLS ID 83301	Amount Paid	0.00
Phone	2087363033	Amount Due	113.76
Fax			
Section	Legals	Start/End Dates	10/17/2019 - 10/24/2019
SubSection		Insertions	2
Category	50 Legal	Size	72
Ad Key	93435-1	Salesperson(s)	Ruby Aufderheide
Keywords	A&B Irrigation Transfer No 83636	Taken By	Ruby Aufderheide
Notes			

Ad Proof

**NOTICE OF PROPOSED CHANGE OF WATER RIGHT
TRANSFER NO. 83636**

A & B IRRIGATION DISTRICT, PO BOX 675, RUPERT, ID 83350-0675; has filed Application No. 83636 for changes to the following water rights within JEROME, MINIDOKA County(s): Right No(s). 36-15127A, 36-15127B, 36-15192, 36-15193A, 36-15193B, 36-15194A, 36-15194B, 36-15195A, 36-15195B, 36-15196A, 36-15196B, 36-2080; to see a full description of these rights and the proposed transfer, please see www.idwr.idaho.gov/apps/wr/QueryNewTransfers/QueryNewTransfers.aspx. The purpose of the transfer is to change a portion of the above rights as follows: Application proposes addition of a new well and removal of an existing well as authorized points of diversion (POD) within the A & B Irrigation District system. The proposed new well is located approximately 7.9 miles north and 0.48 miles west of the intersection of Baseline Road and Meridian Road in Rupert. The new well will be limited to a diversion rate of 7.0 cfs for irrigation within the A & B Irrigation District system. There are currently twelve water rights that allow for the diversion of up to 1100.00 cfs from 189 wells located in Jerome and Minidoka counties for the irrigation of up to 66686.2 acres. This transfer will allow for the continued diversion of water from 189 authorized PODs to maintain the overall production capacity of the A & B Irrigation District system.

For additional information concerning the property location, contact Southern Region office at (208) 736-3033. Protests may be submitted based on the criteria of Idaho Code Sec. 42-222. Any protest against the proposed change must be filed with the Department of Water Resources, Southern Region, 650 ADDISON AVE W STE 500, TWIN FALLS ID 83301-5858 together with a protest fee of \$25.00 for each application on or before **November 4, 2019**. The protestant must also send a copy of the protest to the applicant.

GARY SPACKMAN, Director
PUBLISH: October 17 and 24, 2019

✓ OK DM 10/11/2019

**Proof of legal notice received
from Times News 10/10/2019**